

Unit ^{and} *Army Troops Company* Rank *Lieutenant* Name *Edwards. J.P.*
C.K.F. C.K.F. *R.C.F.*

OFFICERS' DECLARATION PAPER.

CANADIAN OVER-SEAS EXPEDITIONARY FORCE.

QUESTIONS TO BE ANSWERED BY OFFICER.

(ANSWERS.)

1. (a) What is your Surname? *Edwards*
- (b) What are your Christian Names? *Joseph Phinell*
2. (a) Where were you born? (State place and country) *Montreal. P.Q.*
- (b) What is your present address? *Lansdowne Park. Ottawa*
3. What is the date of your birth? *September 30th 1891*
4. What is (a) the name of your next-of-kin? *Edwards. J.P.*
- (b) the address of your next-of-kin? *Londonderry. Nova Scotia*
- (c) the relationship of your next-of-kin? *Father*
5. What is your profession or occupation? *Soldier. Royal Canadian Engineers*
6. What is your religion? *Church of England*
7. Are you willing to be vaccinated or re-vaccinated and inoculated? *Yes*
8. To what Unit of the Active Militia do you belong? *Royal Canadian Engineers 20.6.12*
9. State particulars of any former Military Service *3 yrs. R.M.C. (graduate)*
10. Are you willing to serve in the
CANADIAN OVER-SEAS EXPEDITIONARY FORCE? *Yes*

The undersigned hereby declares that the above answers made by him to the above questions are true.

Edwards (Signature of Officer.)
Lieut. R.C.F.

CERTIFICATE OF MEDICAL EXAMINATION.

I have examined the above-named Officer in accordance with the Regulations for Army Medical Services.

I consider him* *Fit* for the CANADIAN OVER-SEAS EXPEDITIONARY FORCE.

Date *November 2nd 1915*

Place *Lansdowne Park. Ottawa.* *The Honourable*
Keefe Medical Officer.

*Insert here "fit" or "unfit."

Dr. J. H. ...
R.C.M.C.

OFFICERS' DECLARATION PAPER

CANADIAN OVERSEAS EXPEDITIONARY FORCE

QUESTIONS TO BE ANSWERED BY OFFICER

ANSWERS

1. Name of the Officer

John ...

2. Rank

Major

3. Date of Commission

1911

4. Name of the Unit

...

5. Name of the Regiment

...

Yes

6. Name of the Officer

...

Yes

...

OFFICER'S DECLARATION

I, the undersigned, do hereby declare that the above is a true and correct statement of the facts as stated above.

Signature of Officer
Date

083-10-12-18

OFFICERS.
~~DISCHARGE~~ DOCUMENTS

R. O. No.
H. Q. No.



- Proceedings of Court of Inquiry or on men reported Missing on Active Service.....
- Attestation Papers..... 2
- Declaration of change of name.....
- Authority for special enlistments.....
- Documents of re-enlisted men.....
- Regimental Conduct Sheet.....
- Compulsory Stoppages.....
- Casualty Forms..... 1
- Proceedings on discharge.....
- Corps History Sheet.....
- Date and No. of Deposit Receipt for Purchase Money and Amount.....
- Parchment Certificate.....
- Medical Report for Invalids.....
- Medical History Sheet..... 2
- Proceedings of Regt. Court Martial.....
- Copies of Convictions by Civil Power.....
- Company Conduct Sheet.....
- Clothing Transfer Certificate.....
- Inventory of Kit.....
- Last Pay Certificate.....

M

Name EDWARDS, JOSEPH, P
 Regt. No. _____ Rank Lieut
 Corps Army, Troops, Coy
Killed-in-action, 28-4-17

02696



1 card
 1 R 149
 1 pay card

1-20
 1-20

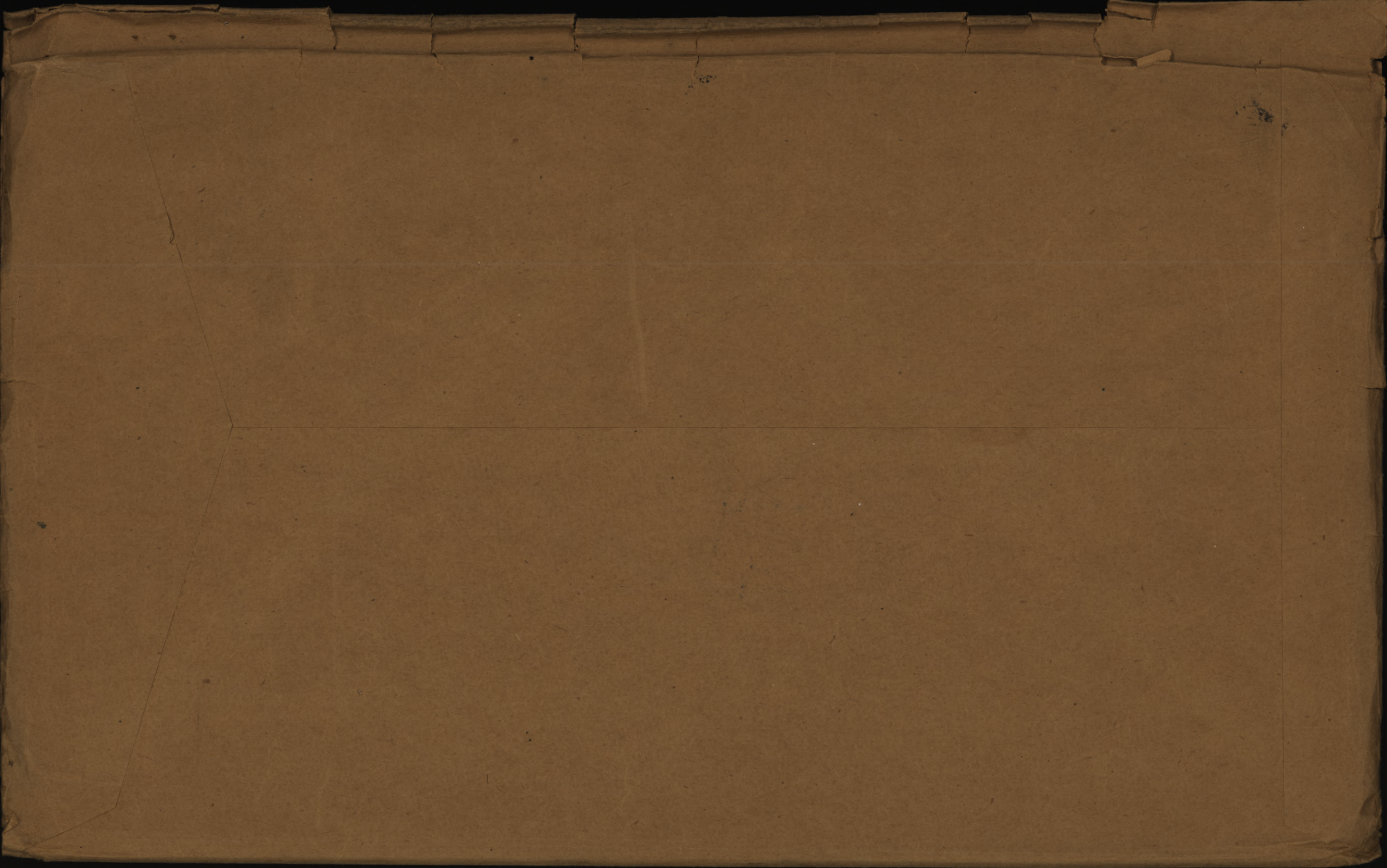

39

Lh.

MEDICAL HISTORY SHEET.

Surname Edwards Christian Name Joseph Plimsole

Examined	on <u>1st</u> day of <u>November</u> 191 <u>5</u>	Approved by <u>H.L. Paves</u>	
	at <u>Ottawa</u>		
Birthplace	City or Town <u>Montreal, P.Q.</u>	Rank <u>Major</u>	M.O.
	County <u>Canada</u>		
Apparent age <u>24 yrs</u>			
Trade or occupation <u>Soldier</u>			M.O.
Height <u>6</u> Feet <u>1/2</u> Inches			M.O.
Weight <u>174</u> Lbs.			M.O.
Chest measurement	Minimum <u>35</u> inches		M.O.
	Maximum expansion <u>32</u> inches		M.O.
Physical development <u>Good</u>			M.O.
Small-Pox Marks <u>Nil</u>			M.O.
Vaccination Marks	Arm. Right. <u>nil</u> Left. <u>Yes</u>		
	Number <u>one</u>		
When Vaccinated last <u>Jan 1908</u>			M.O.
(a) Marks indicating congenital peculiarities or previous disease			M.O.
(b) Slight defects but not sufficient to cause rejection			M.O.

Enlisted on 1st day of October 1915 at Ottawa

	CORPS.	REG'TL NUMBER.	HABITS.	DATE.
Joined on enlistment	<u>2nd Army Troop</u>			<u>1.10.15</u>
Transferred to..	<u>Company. C.K. C.H. Lt.</u>			

EXAMINED OR DISCHARGED BY A MEDICAL BOARD.

STATION.	DATE.	DISEASE.	RESULT.

N. B.—This sheet to be disposed of in accordance with instructions in the Regulations for Army Medical Service, on the man becoming non-effective ; the date and cause being stated on next page.

68

Casualty Form—Active Service.

Regiment or Corps 2nd ~~Fortress~~ Co., C.E.

Regimental No. _____ Rank LIEUT. Name EDWARDS, Joseph, Plimsoll.

Enlisted (a) 2/11/15 Terms of Service (a) _____ Service reckons from (a) _____

Date of promotion to present rank } Date of appointment to lance rank } Numerical position on roll of N.C.Os. }

Extended _____ Re-engaged _____ Qualification (b) J. B. Plimsoll

Report		Record of promotions, reductions, transfers, casualties, etc., during active service, as reported on Army Form B. 213, Army Form A. 36 or in other official documents. The authority to be quoted in each case.	Place	Date	Remarks taken from Army Form B. 213, Army Form A. 36, or other official documents.
Data	From whom received				
		<u>To be kept at Can Eng.</u>		<u>1.10.15</u>	<u>LC 30065</u>
		<u>Arrived in</u>	<u>Field</u>	<u>19/1/16</u>	
<u>28/4/16</u>	<u>O.C.</u>	<u>Granted leave</u>	<u>Field</u>	<u>28/4/16</u>	<u>B.213-No. 12 = 28/4/16.</u> <u>Order No. 14 = 7/5/16</u>
<u>12/5/16</u>	<u>O.C.</u>	<u>Rejoined from leave</u>	<u>Field</u>	<u>8/5/16</u>	<u>B.213-No. 14 = 8/5/16</u> <u>Order No. 17 = 21/5/16</u>
<u>9/12/16</u>	<u>O.C.</u>	<u>Granted 10 days leave</u>		<u>7/12/16</u>	<u>B.213-PTD. 57 = 16/12/16</u>
<u>24/12/16</u>	<u>O.C.</u>	<u>Rejd. from leave</u>		<u>19/12/16</u>	<u>B.213-PTD. 59 d/ = 31/12/16</u>
<u>24.3.17</u>	<u>He</u>	<u>Struck off strength by</u> <u>by on being reported</u> <u>to 1st Lt. Co. S. L.</u> <u>(Can. Comps A. 3-3-23 d/19.3.17)</u>	<u>Field</u>	<u>20.3.17</u>	<u>B.213</u> <u>PTD. 57 d/ 14.4.17 =</u>
<u>24/3/17</u>	<u>"</u>	<u>T.O.S. 1 Field Coy C.E.</u>	<u>do.</u>	<u>21/3/17</u>	<u>Can Comps A. 3-3-23 du 19/3/17</u> <u>P/29 du 3/4/17.</u>

(a) In the case of a man who has re-engaged for, or enlisted into Section D, Army Reserve, particulars of such re-engagement or enlistment will be entered.
(b) e.g., Signaller, Shoeing Smith, etc., etc., also special qualifications in technical Corps duties.

152/Eng 110/2 = 6/5/16

Report		Record of promotions, reductions, transfers, casualties, etc., during active service, as reported on Army Form B. 213, Army Form A. 36, or in other official documents. The authority to be quoted in each case.	Place	Date	Remarks taken from Army Form B. 213, Army Form A. 36, or other official documents.
Date	From whom received				
29 4/17.	C.R.E.	<u>Killed in Action</u>	Field	28 4/17.	T 13768 P/37 by 2/3/1917.
					<p><i>M. L. Lockshott</i></p> <p>Lieut. for Major A. A. G. Canadian Section, G. H. Q. 3rd Echelon, B. E. F.</p>

MILITIA AND DEFENCE
ASSIGNED PAY
 OVERSEAS CONTINGENTS

M. F. W. 12a.
 15m.-3-16.
 H. Q. 1772-39-319.

Sheet No. 2.

Hon. The Receiver-General

Name of Soldier Edwards, J.P.

L. L. Job 95618-M. & D. 6555.

PAYMENTS.

387

Month.	Year.	Cheque No.	Amt.	Remarks.
			<u>4.80</u>	
April	1916	J 383	4 80	
May		J. 4400	4 80	\$24. ⁰⁰ refund requested. overpaid from
June		K 8931	4 80	1-4-17 to 31-8-17. as per C.P. (31) 2-5-17
July		L 11175	4 80	100. Soldier Killed in Action 28-4-17.
Aug.		Y 14940.	4 80	cancelled 10-4-19 J.L. 4/17
Sept.		X 18233	4 80	Credit slip \$1.80 on 24/1/19 Riddick
Oct.		O 22454	4 80	6240
Nov.		X 27501	4 80	260 7 X 9.8/17 J.L.
Dec.		W 30309	4 80	
Jan.	1917	V 36973	4 80	6240
Feb.		U 42497	4 80	2480
March		T 48781	4 80	9720
April		Q. 7733	4 80	\$86.40 7 X. 14/5/17 O.K
May				
June				Account closed 24/4/17
July		1440 RA 15045-	14 40	Account closed 30/4/17
Aug.		B 33232	4 80	Reopen without loss of time
Sept.			4 80	auth H.Q. L 1330-2
Oct.			24 80	C.P. letter 22/6/17 on file 5316-J.31
Nov.			19 20	Admission A.P. 13/7/17
Dec.				
Jan.	1918			see also Edwards
Feb.				Refunds 24 Received Cash slip 5456
March				C.P. file 5316-2-2 1/12/17
April				
May				
June				
July				

MILITIA AND DEFENCE
ASSIGNED PAY
 OVERSEAS CONTINGENTS

Sheet No. 2 (Contd.)

PAYMENTS.

Name of Soldier _____

Month.	Year.	Cheque No.	Amt.	Remarks.
Aug.	1918			
Sept.				
Oct.				
Nov.				
Dec.				
Jan.	1919			
Feb.				
March				
April				
May				
June				
July				
Aug.				
Sept.				
Oct.				
Nov.				
Dec.				
Jan.	1920			
Feb.				
March				
April				
May				
June				
July				
Aug.				
Sept.				
Oct.				
Nov.				

132

386

MILITIA AND DEFENCE
ASSIGNED PAY
OVERSEAS CONTINGENTS

M. F. W. 12.
20m.-9.15
H. Q. 1772-39 819.

To Whom *Hon The Receiver General*
Address *Ottawa. Ont*

By Whom Assigned *Edwards. J. P.*

Regtl. No.

Rank *Lieut*

Corps *Can Eng. 2nd Army Troops. Coy.*

Rate *\$4.80.*

~~October 1st~~
Nov. 1st July

PAYMENTS

Month	Year	Cheque No.	Amt.	REMARKS
Aug.	1914			<p><i>Retd to Canada Stop payment 1/4/17 3 ml apl 2/17 26/4/17</i></p> <div style="border: 1px solid black; padding: 5px; width: fit-content; margin: 10px auto;"> <p>Pensions Notified DATE <i>21/4/17</i> <i>Lev (31) 2/15/17</i> Killed in Action DATE <i>28/4/17</i> <i>W. V. Jones</i></p> </div> <p><i>24.50 All cheques to be handed to Mr Raven.</i></p> <div style="display: flex; justify-content: space-around; margin: 10px auto;"> <div style="border: 1px solid black; padding: 5px; text-align: center;"> COPIED FOR 3 CASUALTIES. </div> <div style="border: 1px solid black; padding: 5px; text-align: center;"> COPIED FOR 3 CASUALTIES. </div> </div> <div style="text-align: right; margin-top: 10px;">  </div>
Sept.				
Oct.				
Nov.				
Dec.				
Jan.	1915			
Feb.				
March				
April			<i>24.0</i>	
May				
June				
July				
Aug.			<i>24.50</i>	
Sept.			<i>4</i>	
Oct.		W. 4425	4 80.	<i>Cancelled</i>
Nov.		Z. 4804	4.80.	
Dec.		Z. 8172.	4.80.	
Jan.	1916	K. 11143	4 80.	<i>Cancelled</i>
Feb.		W. 11790	4 80.	<i>K.</i>
March		K. 16280	4 80.	<i>K. 16975 = \$4.80.</i>

48
90 76
8640 360

Surname. Christian Name.
Edwards. J. P.
Rank. Unit.
Lieut. 1st. Fld. Co. CE.

Date of admission.

Hospital.

Transferred Hosp.
..... Hosp.
..... Hosp.
..... Hosp.

Diagnosis. Reported from base:-.

KILLED IN ACTION:-. 28-4-17. R

Later diagnosis.
.....
.....
.....

Disposition.

Date.
.....

C.L. Remarks.

C.L. 1-5-17. 662.

C.L.

C.L.

C.L.

C.L.

C.L.

A.M.D. 2 DEPT.

Beh. of D.G.M.S. O.M.F.C. London.

Surname

Christian Name

Reg. No.

Rank

Unit

MEDICAL BOARD held at

Date

Serial No.

(1)

Other Medical Boards at

Date

Serial No.

(2)

(3)

(4)

(5)

Condition found by Board

Disposition Recommended

(1)

(2)

(3)

(4)

(5)

PENSIONS & CLAIMS BOARD held at

Date.....

Disposition

Remarks

SURNAME.

Edwards

1-6-6.

CARD NO.

D

CHRISTIAN NAMES

Joseph Plimsoll

FOLL.

REGL. NO.

RANK

Lieut

UNIT

2nd. Army Troops. Co.

FORMER CORPS

R. C. E. R. M. C.

NEXT OF KIN.

CHANGE OF ADDRESS

NAMES IN FULL

Edwards J. P.

RELATIONSHIP TO SOLDIER

Father

ADDRESS

~~*Londonderry, N. S.*~~

95 Edward St, Halifax, N. S.

(auth 1-8-6 & 16-5-17 ma)

COUNTRY OF BIRTH

Canada Montreal.

P. Q. DATE

PLACE OF ATTESTATION

Lansdowne Park, Ottawa

DATE

Nov. 2nd. 1915.

O/S. 6-11-15 ²⁵⁷/₁

Date of sailing 23-10-15
" " appt. 1-2-15

MARRIED

SINGLE

WIDOWER

TRADE OR CALLING

RELIGION

DESCRIPTION.

APPARENT AGE

YEARS

MONTHS

HEIGHT

FEET

INCHES

CHEST MEASUREMENT

INCHES

EXPANSION

INCHES

COMPLEXION

EYES

HAIR

DISTINGUISHING MARKS

MEDICAL EXAMINATION. PLACE

DATE

REGT'L NO _____

NAME **Edwards Joseph Plimsole**

H. Q. FILE NO. 649-

RANK AND CORPS **Lieut. 1st. Fld. Coy. 1st. Can. Div.**

FOLLOWS
NO. **Eng.**
FOLLOWS

NATURE OF CASUALTY **(form 2) 1st. Army (hospital)**

CABLE	
No.	DATE
3343	1-3-17
AFB 2090	2-4-17
(Received	20-6-17)

Killed in action April 28th. 1917.
" " " " " "
France or Belgium

LIST No

HOSPITAL

DATE OF
ADMISSION

REMARKS

66 2¹¹ Rep. from Base 28-4-47 Killed in action

Number Rank **LIEUT.**
Surname. **E. EDWARDS** ✓
Christian Names. **JOSEPH PLIMSOLL**
Unit. Theatre of War **FRANCE.**

Date of Service. **21. 3. 17.** D

Remarks. *Father.*
B.E.

Latest Address, *J. Plimsohl Edward.*
78. Seymour St.
Halifax, N.S.

Roll No. B

Page 3759

G. 17783 Desp. MAY 5 - 1921

✓ ✓ ✓ ✓ ✓
EDWARDS, Jos. Plimsoll, Lieut. 1st Fld.Co. C.E.

MEDALS &
DECORATIONS

J. Plimsoll Edwards (Father)
78 Seymour St., Halifax, N.S.

PLAQUE &
SCROLL

Father, as above.

MEMORIAL
CROSS

Mrs. J. P. Edwards (Mother)
78 Seymour St., Halifax, N.S.

Scroll Des. FEB 19 1921 Regn. No. 2.21421

Plaque Des. DEC 6 1921

Reim No. P19616

hot dip, 4/15 star
1/2 dip, 10 in.
2/1 " B.W.M.

M 640984 JAN 13 1921

No

RANK

Lieut.

NAME

Edwards. J. P.

T. O. S.

UNIT

Royal Cav. Engineers. (Mobilization)

M. D.

6

PROMOTIONS, TRANSFERS, DISCHARGES, ETC.

PARTICULARS

AUTHORITY

PAID

PAID

SIG.

OR

REC'T

FROM

TO

1914	1914	
Sept. 5	Nov. 30	✓
1915	1915	✓
Jan		✓

draws 60¢ per diem fld allowance only

" " " "

" " " "

2
4
1
1
1
1
2

160 18

220
240
12

2712

3

1

ASSIGNED PAY.

UNIT.

copy

RANK.

NAME. *sheet 1*

NAME OF DATE AUTHORITY

DATE AUTHORITY

Beneficiary

C.E.T.D.

Leapt
leapt.

Name *Edwards*

Address

2nd Army Troops Ltd

Initials

J.P.
Bank of Montreal

Amount. \$

Killed in action 28th C.R. 662 1st

Separation Allowance issued. Yes or No.....

DATE	PARTICULARS	CK. NO.	CR.	DR.	ASSIGNED PAY PAID IN CANADA	BALANCE	SPECIAL AUTHORITIES To be initialed by P.M. in every case.	INITIALS
1915								✓
Nov	<i>Prpa 7th - 31st Messon 17th</i> <i>credit bal on A.P.C.</i>		<i>29218</i>					
				<i>2151</i>				
1916	<i>Bank</i>			<i>31369</i>				
Jan	<i>Pay Jan.</i>		<i>17626</i>					
	<i>Bank</i>			<i>17626</i>				
Feb	<i>Pay Feb.</i>		<i>17306</i>					
	<i>Bank</i>			<i>17306</i>				
Mar	<i>Pay Mar</i>		<i>17626</i>					
	<i>Bank</i>			<i>17626</i>				
	<i>Adjst Prp. to Capt. P.M. rates 22nd - 21st 76</i> <i>70.142 Mar 15 (24183)</i>		<i>11922</i>					
	<i>Opd. P.M. 1st 76 - 31st 76 @ 42¢ P.M. (1187415)</i>			<i>126</i>				
	<i>Bank.</i>			<i>11796</i>				
Apr 22	<i>Pay Apr.</i>		<i>19958</i>					
	<i>Bank</i>			<i>19958</i>				
28	<i>Adm. 100 Dec 3/3/16. P.M. (10103)</i>			<i>1744</i>		<i>1744</i>		
May 23	<i>Pay May</i>		<i>20133</i>					
	<i>Bank.</i>			<i>18389</i>				
June 20	<i>Pay June</i>		<i>19958</i>					
	<i>Bank.</i>	<i>3991</i>		<i>19958</i>				
July 21	<i>Pay July</i>		<i>20133</i>					
26	<i>Bank</i>	<i>5567</i>		<i>20133</i>				
Aug 24	<i>Pay Aug.</i>		<i>20133</i>					
27	<i>Bank.</i>	<i>7408</i>		<i>20133</i>				
Sept 20	<i>Pay Sept.</i>		<i>19958</i>					
25	<i>Bank</i>			<i>19958</i>				
Oct 24	<i>Pay Oct</i>		<i>20133</i>					
27	<i>Bank.</i>			<i>20133</i>				<i>Edwards</i>

ASSIGNED PAY.

UNIT.

RANK.

NAME.

Beneficiary	Address	Amount. \$	Separation Allowance issued. Yes or No.....	UNIT.			RANK.			NAME.		
				NAME OF	DATE	AUTHORITY	DATE	AUTHORITY	NAME	INITIALS	BANK	
				<i>V.C.T.D.</i>			<i>Light</i>			<i>Edwards</i>	<i>J.P.</i>	<i>Bank of Montreal</i>
				<i>7th Army Troops Camp</i>			<i>capt.</i>					

DATE	PARTICULARS	CK. NO.	CR.	DR.	ASSIGNED PAY PAID IN CANADA	BALANCE	SPECIAL AUTHORITIES To be initialed by P.M. in every case.	INITIALS
<i>1917</i>	<i>Balance forward</i>							
<i>Nov 21</i>	<i>Pay Nov.</i>		<i>19958</i>					
<i>23</i>	<i>Adn. by Br. Mtd. Cashier 125 fco 13830 G. ant.</i>			<i>2180</i>				
<i>23</i>	<i>" " " " " 125 fco 13594 "</i>			<i>2180</i>				
<i>27</i>	<i>Bank</i>			<i>15598</i>				
<i>Dec 13</i>	<i>Pay Dec</i>		<i>20133</i>					
<i>19</i>	<i>Bank</i>			<i>20133</i>				
<i>1917</i>	<i>Pay Jan</i>		<i>20133</i>					
<i>27</i>	<i>Bank</i>	<i>19286</i>		<i>20133</i>				
<i>Feb 17</i>	<i>Pay Feb</i>		<i>19608</i>				<i>Hold P.M.</i>	
<i>24</i>	<i>Bank.</i>	<i>21931</i>		<i>19608</i>			<i>Tfn to McHedger</i>	
<i>Mar 20</i>	<i>Pay Mar</i>		<i>20133</i>				<i>Dr R 1-12-11⁵/₁₇</i>	
<i>22</i>	<i>Bank Extra duty pay 1¹/₇ - 28²/₇</i>	<i>24660</i>		<i>2990</i>				
	<i>Extra duty pay 1¹/₇ - 28²/₇ acty P.M. 20133</i>		<i>2950</i>				<i>18/6/17 A.E. Bch advised</i>	
<i>27</i>	<i>Bank</i>	<i>24836</i>		<i>20133</i>			<i>to Dr 9c \$86⁰⁰ being</i>	
<i>Apr 24</i>	<i>Pay April</i>		<i>19958</i>				<i>Inv. from. as 9⁰⁰ pay.</i>	
<i>28</i>	<i>Bank</i>			<i>19958</i>			<i>1¹⁵/₁₇ - 30¹/₇ chgd to</i>	
<i>May 17</i>	<i>Opd P.M. 29¹/₇ - 30¹/₇ v#193 P.E.</i>			<i>1330</i>			<i>1330 under leafy Edwards</i>	
<i>28</i>	<i>Recovered Popm 26⁵/₇ v882 P.E.</i>		<i>1330</i>				<i>in error. see minutes</i>	
<i>July 11</i>	<i>Pay April 29-30¹/₇</i>		<i>1330</i>				<i>on file.</i>	
<i>11</i>	<i>Transfd N.E. Branch v#1156</i>			<i>1330</i>			<i>4⁵/₁₇ recovered from</i>	

*4⁵/₁₇ recovered from
Apr 8 on 1¹⁵/₁₇ - 5⁰⁰
\$75.10. change
sent to addressee Bch
v#1. Bch advised
11/11/17*

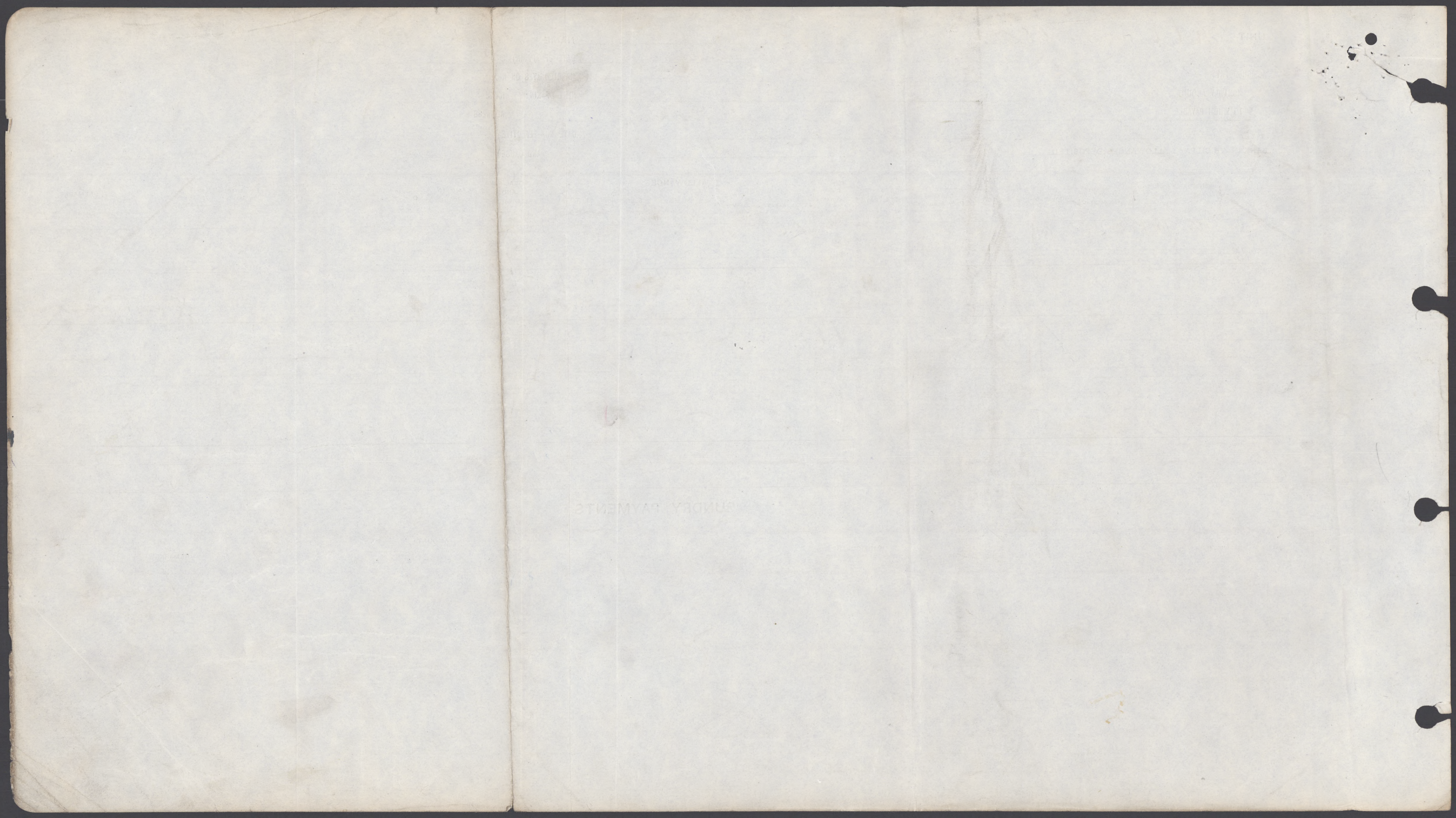

LAUNDRY PAYMENTS

ASSIGNED PAY.

UNIT.

RANK.

NAME.

Beneficiary

Address

Amount. \$

Separation Allowance issued. Yes or No.....

b. & T. 10
2nd Army Troop Co

Capt

Name

Initials

Bank

19 JUN 1917

Edwards

J. P.

Bank of Montreal

Killed in action 28th 17, C.L. 662. 1st 17

DATE

PARTICULARS

CK. NO.

CR.

DR.

ASSIGNED
PAY PAID IN
CANADA

BALANCE

Entered on N.E. Card Index

SPECIAL AUTHORITIES

To be initialled by P.M. in every case.

INITIALS

1917
Apr 24

Pay April (R)

3391 70
199 58

Bank 3010

199 58

0

Hold Pa.
Tfr to W. Hedges
transf from Hedges No 1 to Hedges 12 11 17

May 17

Opd. for 29th 17 - 30th 17. 2#193 P.C.

13 30

13 30

28

Received from 26th 17. 2882 P.C.

13 30

0

N.B. Behr July

for 29 - 30th 17 P.C. Bin 10 17

13 30

13 30

also pay notched 1st 15 to 30th 17

18 months @ 4th A⁵⁰ P.C. Bin 18 17

86 70

DR 73 10

Feb 18

Refund from BK Montreal Adv V 13234. V 15/29

73 10

73 10

P.M. Behr

May 18

Trans to Can for recov. 29th 18. List 34.

73 10

73 10

June

Credited in error. List 79 No 811.

73 10

73 10

Statement of
OCT 30 1917
Account rendered

827 3/18

Sheet 3
19 JUN 1917
NAME. Edwards,
Initials J. P.
Bank of Montreal

ASSIGNED PAY.

UNIT.

RANK.

Beneficiary

Address

Amount. \$

Separation Allowance issued. Yes or No.....

NAME OF UNIT. DATE AUTHORITY
B. J. D.
2nd Army Troops Co

RANK. Capt

DATE AUTHORITY

Entered on N.E. Card Index
Checked by

DATE	PARTICULARS	CK. NO.	CR.	DR.	ASSIGNED PAY PAID IN CANADA	BALANCE	SPECIAL AUTHORITIES To be initialed by P.M. in every case.	INITIALS
1917 Feb 28	Forward from sheet 1.					0		
Mar 20	Pay Mar. (R)		201 33					
22	Bank. Extra Duty Pay 1 st 17 to 28 th 17. <i>bank</i>	24660		29 50				
	Extra Duty Pay 1 st 17 to 28 th 17 Adj PM. No 20133		29 50					
27	Bank	24836		201 33		0		

Statement of
OCT-30 1917
Account rendered

X 27³ / 18

ASSIGNED PAY.

UNIT.

RANK.

NAME.

NAME OF

DATE

AUTHORITY

DATE

AUTHORITY

Beneficiary

Address

Amount. \$

Separation Allowance issued. Yes or No.....

Name

Initials

Bank

DATE

PARTICULARS

CK. NO.

CR.

DR.

ASSIGNED
PAY PAID IN
CANADA

BALANCE

SPECIAL AUTHORITIES
To be initialed by P.M. in every case.

INITIALS

P-15.

ASSIGNED PAY.	UNIT.	RANK.	NAME.
Beneficiary	NAME OF	DATE	AUTHORITY
Address	DATE	AUTHORITY	DATE
Amount. \$			
Separation Allowance issued. Yes or No.			

Sheet 2
19 JUN 1917

Name: Edwards
Initials: J.P.
Bank: Bank of Montreal
Entered on N.E. Card Index: D

DATE	PARTICULARS	CK. NO.	CR.	DR.	ASSIGNED PAY PAID IN CANADA	BALANCE	SPECIAL by AUTHORITIES To be initialed by P.M. in every case.	INITIALS
1916								
Apr 22	Pay Apr		199 58			199 58		
	Bank			199 58		0		
" 28	Adv. 100 Geo 3/3/16	Pm (V0103)		14 44		17 44		
May 13	Pay May		201 33			183 89		
	Bank			183 89				
June 20	Pay June		199 58					
	Bank 3991			199 58		0		
Jul 21	Pay July		201 33					
26	Bank	5567		201 33		0		
Aug 21	Pay Aug		201 33					
28	Bank	1408		201 33		0		
Sep 20	Pay Sept.		199 58					
28	Bank			199 58		0		
Oct 24	Pay Oct		201 33					
27	Bank			201 33		0		
Nov 21	Pay Nov		199 58					
23	Adv. by British Fld. Cashier 125 fcs No. 3830 Gen A/c			21 80				
23	Adv. ... 125 fcs No. 3594 Gen A/c			21 80				
27	Bank			155 98		0		
Dec 13	Pay Dec.		201 33					
19	Bank			201 33		0		
1917								
Jan 23	Pay Jan. (R)		201 33					
27	Bank 1926			201 33		0		
Feb 17	Pay Feb (R)		196 08					
24	Bank 21931			196 08		0		
	Forward to new sheet							

3
8 27 18
Statement of
OCT 30 1917
Account rendered

ASSIGNED PAY. BENEFICIARY ADDRESS. NAME OF UNIT. RANK. NAME. DATE. AUTHORITY. DATE. AUTHORITY. NAME. INITIALS. BANK.

Amount. Separation Allowance Issued. Yes or No. DATE. PARTICULARS. CL. NO. OR. ASSIGNED PAY PAID BALANCE. SPECIAL AUTHORITIES. INSTRUCTIONS.

Handwritten red ink scribble

Handwritten red ink scribble

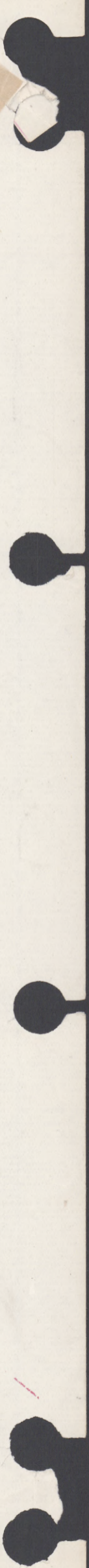

Date of Enlistment

MILITIA AND DEFENCE

Date of Assignment

Separation and Assigned Pay Branch

Nov. 1 / 15

OVERSEAS CONTINGENTS

RATE OF SEPARATION ALLOWANCE

--	--	--	--

RATE OF ASSIGNMENT

<i>4.80</i>			
-------------	--	--	--

PARTICULARS OF SEPARATION ALLOWANCE

PARTICULARS OF ASSIGNMENT

No.

Name

Rank

Lieut

Promoted

Reverted

Discharge

Address

*How. The Receiver General,
Ottawa, Ont.*

Soldier's Name

J. P. Edwards

Change of Address

Battalion

Can. Eng. Ind. Army Troop Coy.

1

Beneficiary

2

Relationship

3

Address

4

Date	Cheque No.	Amount S/A	Amount A/P	Total	REMARKS
------	------------	------------	------------	-------	---------

*Ret'd to Canada.
Stop payment 1-4-17
3 m Apl. 2/17*

*6207
cel
Ref.*

Rank and Name EDWARDS, Joseph, PLIMSOLL,

~~Capt~~ LIEUT

a 7 B. 158

Regimental No. ~~Fortress~~
Unit 2nd Army Troops Coy.
Canadian Engineers

Name and Address of Next-of-kin

CE. 1-1-16

J. P. Edwards, (Father)

2nd Army Troops Co 1-2-16

Date of enlistment 2/11/15.

Londonderry,

do 1-3-16

Place of birth Montreal.

Nova Scotia.

do 1-4-16

Married (Yes or No)

Date and place of discharge

do 1-5-16

If in Permanent Force

Reason for discharge

do 1-6-16

Promotions or appointments

Character on discharge

do 1-7-16

do 1-8-16

do 1-9-16

do 1-10-16

do 1-3-17

do 1-4-17

Left Canada 6-11-15 SR

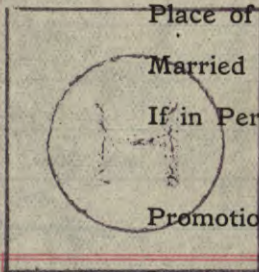

Report

Record of promotions, reductions, transfers, casualties, etc., during active service. The authority to be quoted in each case

Place

Date

REMARKS

Taken from Official Documents

ENGINEERS

Date

From whom received

Date	From whom received	Record of promotions, reductions, transfers, casualties, etc., during active service. The authority to be quoted in each case	Place	Date	REMARKS
					1/15. Fr. 18.1.16
7-5-16.	2nd Army Troops	Resigned from leave from 28.4.16 to		8-5-16	Pf II ord. 17
		Granted leave of ab.		7-5-16	Pf II ord. 15.
18-12-16.	2nd Army Troops	Resigned from leave		19-12-16	Pf II ord 60
		Granted 10 days leave		7-12-16	Pf I ord 57
2-4-17	1st Hd Co	Posted from 2nd Army Troops Co Hd Co to		21-3-17	Pf II Ord 29. Pf II Ord 14-2nd Pfc
1-5-17	C.R.O.	Repltd from Base killed in action		28-4-17	Ch 662 Pf ord 34. my 16 CE. (A 7 B 104-93-20700) (Estimate 31-5-17)
12-5-17		To be Temp. Lieut	Can Engrs.	1-10-17	Lon Gaz 30065 21 NOV. 1918

Handwritten notes: "A 7 B 158", "CE", "ME", "1"

Large handwritten 'M' or 'MI' mark.

Handwritten signature: "Burg" or "Burg" with a flourish.

Name and Address of Next of Kin

Regimental No.

Unit and Army Troops Coy.

Report

Record of promotions, reductions, transfers, casualties, etc., during active service. The authority to be quoted in each case.

Place

Date

REMARKS
Taken from Official Documents

Date

From whom received

NAME

Date and place of discharge

Reason for discharge

Character on discharge

Place of birth

Married (Yes or No)

If in Permanent Force

Promotions or appointments

Report

Record of promotions, reductions, transfers, casualties, etc., during active service. The authority to be quoted in each case.

Date received

Place

Date

REMARKS

Taken from Official Documents

ARMY

To be used (a) for recruits enlisting direct into the Regular Army, and (b) for men of the Territorial Force when they are admitted to Hospital. Army Form B. 178A to be used for Special Reserve recruits and Special Reservists enlisting into the Regular Army.

MEDICAL HISTORY of

Surname **EDWARDS** Christian Name **Joseph Plimsoll**

TABLE I.—GENERAL TABLE.

Birthplace ... Parish **Montreal P.Q.** County **Canada**

Examined ... { on **1st** day of **November** 1915, at **Ottawa**

Declared Age ... **24** years ... days.

Trade or Occupation ... **Soldier**

Height ... **6** feet $\frac{1}{2}$ inches.

Weight ... **174** lbs.

Chest Measurement { Girth when fully Expanded **38½** inches. Range of Expansion **3½** inches.

Physical Development ... **Good**

Vaccination Marks { Arm ... Right Left Number **1**

When Vaccinated ... **January 1908**

Vision ... { R.E.—V=
L.E.—V=

(a) Marks indicating congenital peculiarities or previous disease ... { (a)

(b) Slight defects but not sufficient to cause rejection ... { (b)

Approved by (Signature) **H.L.Pavey**
(Rank) **Major.**
Medical Officer.

Enlisted ... { at **Ottawa** on **1st** day of **October** 1915 .

Joined on Enlistment ...	Corps.	Regtl. No.
	2nd A.T.Coy. CEF	Lt.
Transferred to ...		

Became non-effective by

This Medical History Sheet has been compared with the Corresponding Attestation Paper, and entries made in red have been taken from the Attestation Paper. on ... day of 191 .

(Signature) *[Signature]*
(Rank) *[Rank]*

