card 23810 [illegible]

Unit 188th Overseas Battn Rank Lieut. Name John Llewellyn Evans.

OFFICERS' DECLARATION PAPER

CANADIAN OVER-SEAS EXPEDITIONARY FORCE

QUESTIONS TO BE ANSWERED BY OFFICER

[ANSWERS]

1. (a) What is your Surname? Evans.

   (b) What are your Christian Names? John Llewellyn.

2. (a) Where were you born? (State place and country) Newport, Mon. Wales.

   (b) What is your present address? Yorkton, Sask.

3. What is the date of your birth? April 5th. 1893.

4. What is (a) the name of your next-of-kin? Clara Evans.

   (b) the address of your next-of-kin? Highbury. "Whitchurch Glamorgan, Wales.

   (c) the relationship of your next-of-kin? Mother.

5. What is your profession or occupation? Bank Clerk.

6. What is your religion? Church of England.

7. Are you willing to be vaccinated or re-vaccinated and inoculated? Yes.

8. To what Unit of the Active Militia do you belong? 52nd. Prince Albert Volunteers.

9. State particulars of any former Military Service 5 months 65th Overseas Battn.

10. Are you willing to serve in the

    CANADIAN OVER-SEAS EXPEDITIONARY FORCE? Yes.

The undersigned hereby declares that the above answers made by him to the above questions are true.

J. L. Evans (Signature of Officer.)

Taken on strength (place) Yorkton, Sask.

(date) March 1st. 1916.

S. J. Donaldson (Signature of Commanding Officer.)

CERTIFICATE OF MEDICAL EXAMINATION

I have examined the above-named Officer in accordance with the Regulations for Army Medical Services.

I consider him* Fit for the CANADIAN OVER-SEAS EXPEDITIONARY FORCE.

Date August 15th. 1915

Place Camp Hughes, Manitoba.

Chas. E. Fran Capt. M.

Medical Officer.

*Insert here "fit" or "unfit

M. F. W. 51
100m.—4-16.
H. Q. 1772. 39-917

S

Proceedings of Court of Inquiry or on men reported Missing on Active Service.....

Attestation Papers..... x 2 3

Declaration of change of name.....

Authority for special enlistments.....

Documents of re-enlisted men.....

Regimental Conduct Sheet ..... 1 .....

Compulsory Stoppages.....

Casualty Forms.....

Proceedings on discharge.....

Corps History Sheet.....

Date and No. of Deposit Receipt for Purchase Money and Amount.....

Parchment Certificate.....

Medical Report for Invalids.....

Medical History Sheet..... / .....

Proceedings of Regt. Court Martial.....

Copies of Convictions by Civil Power.....

Company Conduct Sheet..... / .....

Clothing Transfer Certificate.....

Inventory of Kit.....

Last Pay Certificate.....

1 Pay Card

M. F. W. 62.
25m.—12-15.
H. Q. 1772-39-935.

(Illegible)

DISCHARGE DOCUMENTS

R. O. No. 08743

H. Q. No.

H

Name Evans, John, L. Llewellyn.

Regt. No. 47311 Rank Lieut (2)

Corps 65th Bn.

Recommanded for a Commission.

(2A) Kia

H

To be made out in duplicate. H.Q. 54-21-23-53

PARTICULARS OF FAMILY OF AN OFFICER OR MAN ENLISTED IN C. E. F.

INSTRUCTIONS.

(a) This form is only required for men joining units for Overseas Service and must be completed immediately the man is warned for draft overseas.

(b) Care must be taken to see that a man is allotted his correct Regimental Number. No numbers must be duplicated and once it has been allotted to a man, even if he is subsequently discharged, the same number must never be allotted to another man.

(c) All questions, etc., must be answered.

(d) One copy of the form is to be forwarded by Officer Commanding unit for each Officer and man to Officer Commanding Division or District at least seven days before man leaves his station to proceed overseas, for transmission to Accountant and Paymaster General, Ottawa.

(e) Duplicate copy is to be forwarded direct to Officer in charge of Records, C.E.F. London, immediately after arrival in England.

---

(1) Name of Overseas Unit which Soldier joins 188th. Overseas Battalion

(2) Regimental Number No Number (Officer)

(3) Full Name of Soldier John Llewellyn Evans

(4) Place of Birth Newport Mons Wales

(5) Are you married, or not ? No

(6) If married, state,
(a) Full name of your wife Not Married

(b) Present Postal Address Yorkton, Sask.

ESTATES-REGISTRY RECD 24 MAR 1917 C.E.F. LONDON

(7) Are you a widower ? No

(8) Have you any children ? No

If so, give number of boys and girls None

Also their names and ages None

M. F. W. 67.

300M.—5-16.
1772-39-954.

(SEE OTHER SIDE.)

(9) Is your Father alive? No

If so, state name and address None

(10) Is your Mother alive? Yes

If so, state name and address Mrs. Clara Evans,

Highbury, "Whitchurch" Glamorgan, Wales

(11) If your Mother is a widow Yes

Are you her sole support, or not? No

(12) If sole support of widowed mother, state what amount you have given her per month prior to your enlistment, also reason she has no other support than yourself.

Not sole support

(13) If you have no wife, father, mother or children, state the name and relationship with full postal address of your next of kin, to whom you would desire any communication to be sent concerning you.

(14) If you have a wife, or children, or a widowed mother who depends on you as her sole support, have you applied to the Paymaster of your unit for Separation Allowance? If not, this must be done.

Have not applied to the Paymaster for

(15) Are you insured? No

If so, in what Company? None

Have you made arrangements for payment of your Insurance premium No

If not, and it is a monthly premium, you can assign the amount in addition to any other assignment you wish to make.

Camp Hughes, Man.

Date August 15th. 1916.

S J Donaldson Lt Col
Officer Commanding.

ORIGINAL. Ward 2

MEDICAL HISTORY SHEET

Surname Evans. *Christian Name* John Llewellyn.

Examined { on 21st. day of March 1916.
at Yorkton, Sask.

Birthplace { City or Town Newport, Mon.
County Wales.

Apparent age 22

Trade or occupation Bank Clerk.

Height 5 feet 9 Inches

Weight / lbs.

Chest measurement { Minimum 34 inches
Maximum expansion 3 inches

Physical development Good.

Small-pox Marks

Vaccination Marks { Arm Right Left
Number

When Vaccinated last

(a) Marks indicating congential peculiarities or previous disease

(b) Slight defects but not sufficient to cause rejection

Approved by Chas. E. Ian
Rank Capt. M.O.

Date	Fit or Unfit	Examined for Re-Engagement
		5 NOV 1917 M.O.
		M.O.
		M.O.
		M.O.
		M.O.
		M.O.
		M.O.
		M.O.

Date	Result	Vaccinations
4/6/16	—	Chas. E. Ian M.O.
12/6/16	—	Chas E. Ian M.O.
20/6/16	—	Chas. E. Ian M.O.

Date	Result	Anti-Typhoid Inoculations, Etc.
4/6/16	+	Chas. E. Ian M.O.
12/6/16	—	Chas. E. Ian M.O.
20/6/16	+	Chas. E. Ian M.O.

Enlisted on 21st. *day of* March. 1916 *at* Yorkton, Sask.

	Corps	Regt'l Number	Habits	Date
Joined on enlistment	188th O/s Batt.			
	54th "	Lieut.		
Transferred to				

EXAMINED OR DISCHARGED BY A MEDICAL BOARD

Station	Date	Disease	Result

CANADIAN

N.B.—This sheet to be disposed of in accordance with instructions in the Regulations for Army Medical Servcie, on the man becoming non-effective; the date and cause being stated on next page.

M. F. B. 313.
500M.—3-16.
H. Q. 1772-39-439.

Surname Evans Christian Name John Llewellyn

STATION	Date of Arrival at the Station	Dates of Admission into Hospital			Dates of Discharge from Hospital			DISEASE	Number of days in Hospital	Remarks on nature of the disease; how induced; if mild or severe; if completely recovered from; whether any particular treatment was adopted. In venereal cases state nature of primary disease, and whether mercury has been given. If an accident, state whether it occurred on duty and whether a Court of inquiry was held. Date of issue and particulars of artificial teeth or surgical appliances supplied. Particulars of prophylactic inoculations.	Signature of Medical Officer
		Day	Month	Year	Day	Month	Year				
No.12.Can.Fld.Amb.		18	11	16	25	11	16	S.W.Finger (Lt.Hand)		Reported from base - Rejoined unit. Duplicate Medical History Sheet posted to here.	A551-A552

MEDICAL HISTORY SHEET.

Surname Evans *Christian Name* John Llewellyn

Examined { on 24th day of July 1915 / at Melfort

Birthplace { City or Town Newport / County Mon. Wales

Apparent age 22 -3

Trade or occupation Bank Teller

Height 5 Feet 8½ Inches.

Weight 150 Lbs.

Chest measurement { Minimum 34 inches. / Maximum expansion 37 inches.

Physical development Fair

Small-Pox Marks None

Vaccination Marks { Arm Right. Left. I / Number I

When Vaccinated last 4 Years

(*a*) Marks indicating congenital peculiarities or previous disease None

(*b*) Slight defects but not sufficient to cause rejection None

Approved by [signature]

Rank [signature] M.O.

Date	Fit or Unfit	Examined for Re-engagement,
		M.O.
		M.O.
		M.O.
		M.O.
		M.O.
		M.O.
		M.O.

Date	Result	Vaccinations.
		M.O.
		M.O.
		M.O.

Date	Result	Anti-Typhoid Inoculations, Etc.
17.8.15.		[signature] M.O.
27.8.15.		[signature] M.O.
8.9.15.		[signature] M.O.

Enlisted on 24th *day of* July 1915 *at* ~~Prince Albert~~ Melfort.

	Corps.	Regt'l Number.	Habits.	Date.
Joined on enlistment	65th Batt.	473117		
Transferred to..				

EXAMINED OR DISCHARGED BY A MEDICAL BOARD.

Station.	Date.	Disease.	Result.

N. B.—This sheet to be disposed of in accordance with instructions in the Regulations for Army Medical Service, on the man becoming non-effective ; the date and cause being stated on next page.

M. F. B. 313.

100M.—5-15.
H. Q. 1772-39-439

Surname..... Christian Name.....

STATION.	Date of Arrival at the Station.	Dates of Admission into Hospital. Day	Month	Year	Dates of Discharge from Hospital. Day	Month	Year	DISEASE.	Number of days in Hospital.	Remarks on nature of the disease: how induced: if mild or severe: if completely recovered from; whether any particular treatment was adopted. In venereal cases state nature of primary disease, and whether mercury has been given. If an accident, state whether it occurred on duty and whether a Court of inquiry was held. Date of issue and particulars of artificial teeth or surgical appliances supplied. Particulars of prophylactic inoculations.	Signature of Medical Officer.

65th OVERSEAS BATTALION.

CERTIFICATE OF DISCHARGE

THIS CERTIFIES that John Llewellyn Evans.
of Prince Albert. Province of Saskatchewan
Dominion of Canada, aged 23 3/12 years, served
continuously in the 65th Overseas Battalion, Canadian
Expeditionary Force, from the 22nd day of
July 1915, to the 13th day of
November 1915, and is now discharged
therefrom.

Dated at Saskatoon
the 13th day of Nov.
1915.

Norman Lang
Lt-Col.
Commanding 65th Overseas
Battalion.

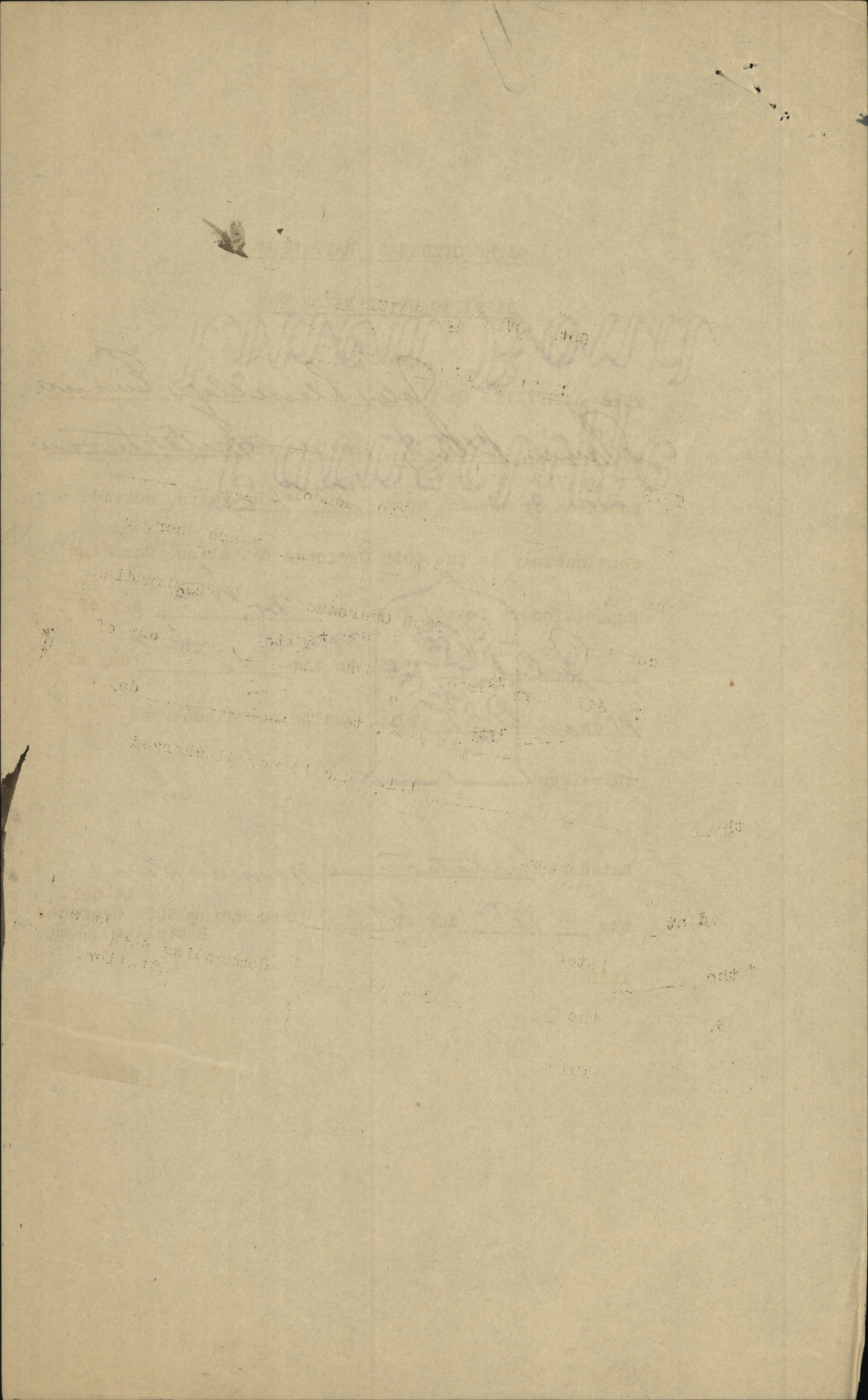

Original not available

Fill in only.—Unit, Number, Rank and Name.

M. F. W. 54. (A. F. B. 103:
500M.—9-16
H. Q. 1772-39-920.

Casualty Form—Active Service.

Unit, Regiment or Corps 65th Battalion

Regimental No. 473117 Rank Pte. Name Evans, John Llewellyn

Enlisted (a) 24-7-15 Terms of Service (a) C. E. F. 6 of W. Service reckons from (a) 24-7-15.

Date of promotion to present rank ..... Date of appointment to lance rank ..... Numerical position on roll of N. C. Os. .....

Extended ..... Re-engaged ..... Qualification (b) .....

Report		Record of promotions, reductions, transfers, casualties, etc., during active service, as reported on Army Form B. 213, Army Form A. 36, or in other official documents. The authority to be quoted in each case	Place	Date	Remarks taken from Army Form B. 213, Army Form A. 36, or other official documents
Date	From whom received				
21-10-15	65th Bn.	To be Cpl.	Prince Albert	21-10-15	Pt II Order #67
13.11.15	do	SoS to take commission in CEF	do	13.11.15	Pt II 87 HQ 332-123-59

O. C. Sangmann

for DofR

(a) In the case of a man who has re-engaged for, or enlisted into Section D. Army Reserve, particulars of such re-engagement or enlistment will be entered.
(b) e.g. Signaller, Shoeing Smith, etc., etc., also special qualifications in technical Corps duties.

[P.T.O

Report		Record of promotions, reductions, transfers, casualties, etc., during active service, as reported on Army Form B. 213, Army Form A. 36, or in other official documents. The authority to be quoted in each case	Place	Date	Remarks taken from Army Form B. 213, Army Form A. 36, or other official documents
Date	From whom received				

Army Form B. 103.

Certified Correct. Auth: R.L. 91a
R.I. 101016.
K.A.102-684

Casualty Form—Active Service.

Regiment or Corps 188th O.Bn. C.E.F. Regimental Number

Rank Lieut. Surname Evans, Christian Name

for Lt Col A.A.G. G.H.Q.

Religion Age on Enlistment years months.

Enlisted (a) Terms of Service (a) Service reckons from (a)

Date of promotion to present rank Date of appointment to lance rank

Extended Re-engaged Qualification (b)

or Corps Trade and Rate

Signature of Officer i/c Records.

Report: Date	Report: From whom received	Record of promotions, reductions, transfers, casualties, &c., during active service, as reported on Army Form B. 213, Army Form A. 36, or in other official documents. The authority to be quoted in each case.	Place of Casualty	Date of Casualty	Remarks Taken from Army Form B. 213, Army Form A. 36, or other official documents
		Embarked ...	Halifax	21-8-16	S.S.Olympic
		Disembarked...	Liverpool	30-8-16	
		Posted to C.M.S.	Shorncliffe	30-8-16	D.O.No.4635 d/2-9-16.
		Proceeded Overseas to 54th Bn.	France	21-9-16	D.O.No.4992 d/23-9-16.
		Capt. & Adjutant Canadian Military School.			
30.9.16	O.C. unit	Reported for duty	Etaples	24.9.16	B213 A.C.S.28 d/7/10/16
9.10.16	O.C.B.D.	Disembarking Havre France	Havre	02.9.16	L.R 6552
11.11.16	O.C. unit	Evacuated Shorncliffe	Etaples	6.11.16	B213 A.C.S.59 d/9/11/16

(a) In the case of a man who has re-engaged for, or enlisted into Section D, Army Reserve, particulars of such re-engagement or enlistment will be entered.
(b) Signaller, Shoeing-smith, &c.

[P.T.O.

(B99130) W 15012—5156 J. P. & Co., Ltd. Forms/B103/3.

Report		Record of promotions, reductions, transfers, casualties, &c., during active service, as reported on Army Form B. 213, Army Form A. 36, or in other official documents. The authority to be quoted in each case.	Place of Casualty	Date of Casualty	Remarks Taken from Army Form B. 213, Army Form A. 36, or other official documents
Date	From whom received				
11.11.16	1st. 29 C.C.S.	Debility from 12th C.F.A.	Field	7.11.16	A36(E1511) DCS. 61 d/22.11.16
22.11.16	G.H.Q.	Wounded	do		List 812
18.11.16	O.C. 54 Bn	Rejoined	do	14.11.16	B213 DCS 65 26/11/16
18.11.16	29 CCS Officers 21	Debility	do	19.10.16	A36 (E1585) DCS 66 29/11/16
"	" "	" To Duty	do	14.11.16	" " " "
25-11-16.	12. C.F.A.	S.W. Finger. L. Armst. Adm	12. C.F.A.	18-11-16	A36. DCS 70 d/6-12-16
12-11-16	do	Debility Adm	~~C.C.S.~~ 12 C.F.A.	5-11-16	A36 DCS 70 d/6-12-16
	" "	To	C.C.S.	5-11-16	
2-12-16	54th Bn	From Hospital	Field.	25-11-16	B213 DCS 73 d/11-12-16.
25-11-16	11 C.F.A.	S.W. Finger. Adm	11 C.F.A.	18-11-16	A36 DCS 73 d/12-12-16
" "		To	Off. Rest Stn	18-11-16	
25-11-16	13 C.F.A.	do Adm	13 C.F.A.	18-11-16	A36 DCS 75 d/29-12-16
" "	" "	To.	DRS.	18-11-16	
3-12-16	12. C.F.A.	do. Adm	12 C.F.A.	18-11-16	A36. DCS 76 d/30-12-16
		To	Duty	23-11-16	
3-3-17	1st Army GHQ	Wounded	Field.	1-3-17	List No 913 DCS 101 d/6-3-17
		Corrected to read Killed in Action,		1-3-17.	DCS.102 dated 8-3-1917.
3-3-17	54th. Bn.	KILLED IN ACTION,	Field	1-3-17	Letter File K.I.137-3673 Pt.11.Orders No38,dated 8-3-1917.)

[signature] Lieutenant.
for Lieut-Col. A.A.G.

332-123-59

10

D

SURNAME. Evans.

CHRISTIAN NAMES John Llewellyn.

REGL. No. RANK Lieut.

UNIT ~~188th~~ 3-4th Bn.

FORMER CORPS 52nd Prince Albert Vol. 65 Bn - 5 mos.

NEXT OF KIN.

NAMES IN FULL Evans, Mrs. Clara

RELATIONSHIP TO SOLDIER Mother

ADDRESS Highbury, Whitchurch
Glamorgan, Wales

CHANGE OF ADDRESS

COUNTRY OF BIRTH Wales. Newport, Mon. DATE Apr. 5th 1893.

O/S 22-8-16. 527/2.

PLACE OF ATTESTATION Camp Hughes Man. DATE Aug 15th 1916.

Auth for trans - 05 341 - 24-11-16.

Previously attested with 65th Bn at Prince Albert on July 30th 1915 with number 473117 and was recommended for com.

MARRIED SINGLE Yes WIDOWER

TRADE OR CALLING Bank Clerk RELIGION Church of England.

DESCRIPTION.

APPARENT AGE 22 YEARS 3 MONTHS

HEIGHT 5 FEET 8½ INCHES

CHEST MEASUREMENT 37 INCHES EXPANSION 3 INCHES

COMPLEXION Dark EYES Hazel HAIR Black

DISTINGUISHING MARKS Nil

MEDICAL EXAMINATION. PLACE Camp Hughes, Man. DATE Aug. 15th, 1916.

Present address. Yorkton, Sask.

H. Q. FILE No. 649-

NAME Evans. John Llewellyn. REGT'L. No.

RANK AND CORPS Lieut 54th Bn Form. 188th Bn

CABLE No.	CABLE DATE	NATURE OF CASUALTY
05341	24-11-16	Rept wounded between following Dates Nov 18th & Nov 19th 1916
09775	5-3-17	Rept wounded March 2nd /17
09905	7-3-17	Prev. rep wounded Now killed in action March 1st 1917.
A.F.B	2090a	Killed in action March 1st 1917.
Rouen	8-3-17	" " " " "

L. L. Job 86907- -M. & D. 16065.

M. F. W. 42—50m.-10-15.
H. Q. 1772—39 893.

LIST No.	HOSPITAL	DATE OF ADMISSION	REMARKS
530 (1)	Rept from Base	18/19-11-16	Wounded
551 (2)	#12 Corps Fld. Amb.	18-11-16	S.W. Finger (L. Hand)
552 (2)	Rept from Base	25-11-16	" " " (Rejoined Unit)
616 (1)	Rep. from Gen Hdqrs.	1-3-17	Wounded.
618 (1)	" " Base	1-3-17.	Prev. rep Wd. now killed in action
821-2	14 Gen. Boulogne.	29-10-17	G.S.W. Head Lev.
821-3	G.H.S. - 2nd. South Gen. Bristol.	30-10-17	" " " shldr. Arm & Face.

EVANS, JOHN LLEWELLYN, LIEUT. 54th.Bn.

WOT Regt'l No. 1914-15 Star

MEDALS & DEC.

Mrs. Clara Evans, (Mother)
Highbury, Bishop's Rd.
Whitchurch, Nr. Cardiff,
Wales. Eng.

P. & S. Correction (Serial no. 782335.)

Mother as above.

FEB 18 1921

Scroll Desp. Recn. No. K-21263

MEMORIAL CROSS.

SEP 2 1922

Plaque Desp. Recn No. 45744

19122

Lone Desp. AUG 23 1920. (M) C / 9631.

R. 149.

9-E-171

Name EVANS *Rank* Lieut. *Reg. No.* 9-E-171.

John Llewellyn ~~at B104-93~~ (Mother) ~~23 Lissane St, Heath,~~

Unit 54th Battalion.

Next of Kin (Mrs) Clara Evans, ~~Highbury,~~ Bishops Rd ~~Whitchurch,~~ ~~Cardiff.~~

~~Glamorgan, Wales.~~

Date		Movement	Place	Casualty	List No.	Notified N/K O.	W.O. List
1916.							
18/19-11		Reported from Base WOUNDED			530	05341 C1524	24/11
18.11	16	12. C.F. Amb.	SW Finger (L Hand)		551		
25.11	16	Rejoined Unit			552		
1.3.17		Rep. GHQ:- Wounded			616	09775 C 3605	6/3
1-3-17		Now Killed in Action			618	09905 C 3658	8/3

Date	Movement	Place	Casualty	List No.	Notified N/K O.	W.O. List

No. | Rank Lieut. | Name Evans, J. La

T. O. S. | Unit 198th Battalion La E.F

M. D. 10

PAID FROM	PAID TO	SIG. OR REC'T	PROMOTIONS, TRANSFERS, DISCHARGES, ETC.	
			PARTICULARS	AUTHORITY
1916	1916			
Mar. 15	April 30	✓	Yorkton, Unit	
May		✓	appointed from 15-3-16	D.O. 82 of 3-4-16
June		✓		
July.		✓		
Aug 1	Aug 16	M.	Trans To Draft O/S Unit.	B.O. 183 of Aug

No. 473117 RANK Pte. NAME Evans J. L.

T.O.S. 24-7-15. UNIT 65th Battalion C. E. F.
(D.O. no 40 of 9-8-15.

M. D. 10

PAID FROM	PAID TO	SIG. OR REC'T	PROMOTIONS, TRANSFERS, DISCHARGES, ETC.	
			PARTICULARS	AUTHORITY
1915 July 24	1915 Aug 31	L	Harvest leave	D.O. no 108 of 30-8-15.
Sept Oct.		O. S.		
		L	To be Cpl. 21-10-15.	D.O. no 167 of 21-10-15.
Nov 1	Nov 13	O. S.	Dischgd 13-11-15.	D.O. no 87 of 13-11-15.

a/c. closed by payment O. S.

UNIT SAILED
JUN 18 1916

Number

Rank Lieut

Surname EVANS.

Christian Name JOHN. LLEWELLYN.

Units

Theatre of War France

Date of Service

Remarks Mother

B.C.R.

Latest Address Mrs. Clara Evans

Highbury, Bishop's Rd.

Whitchurch

Nr. Cardiff, Wales.

Roll No B. Page 9928

200m.-2-21.M.

Next of kin

Address on leave

Address on discharge

Transportation issued Yes / No Date

Character on discharge

Previous occupation

Date and place of enlistment

Diagnosis

Date of Medical Boards

Date	Remarks

DESP. APR 11 1922 REGN. NO. 1934'D

*—Name will be given in full; surname first.

D. M. S. 1347.

Surname | Christain Name | Reg. No.

Rank | Unit

MEDICAL BOARD held at | Date | Serial No.

(1)

Other Medical Boards at | Date | Serial No.

(2)

(3)

(4)

(5)

Condition found by Board

Disposition Recommended

(1)

(2)

(3)

(4)

(5)

PENSIONS & CLAIMS BOARD held at | Date.....

Disposition

Remarks

Indicate by a P.T.O. if continued on other side.

Evans. J. L.

Lieut. 54th. Battn.

No. 12. Can. Fld. Amb. 18-11-16.

Reported. Wounded. 18/19-11-16.
S.W. Fingers lt. hand. not ent
Reported from Gen. HQ. Wounded. 1-3-17.
now reported:- KILLED IN ACTION:- 1-3-17.

Rejoined unit:-. 25-11-16.

C.L. 24-11-16. 530.
19-12-16. 551-2.
20-12-16. 552-2.
6-3-17. 616.
8-3-17. 618.

A.M.D. 2 DEPT.
Boh. of D.G.M.S. O.M.F.C. London.

R

FORM P. 15
5986–25M–19/1/17

ASSIGNED PAY.

UNIT.

NAME OF | DATE | AUTHORITY

Beneficiary — Gen list

Address — 54. Bn

Amount. $

Separation Allowance issued. Yes or No..... Killed in Action. 1 3/17

DATE	PARTICULARS	CK. NO.	CR.
1917			
April 3.	Balce Brought forward.		
May 19	Overcredited Pay 2-31 3/17. V#819 P.C.		
19	Transfd to N.E. Branch V#854 N.E.Br.		
July 11	Pay March 2-31 3/17		108
11	Transferred N.E. Branch		

UNIT.			RANK.			NAME.
NAME OF	DATE	AUTHORITY		~~DATE~~ Mess	AUTHORITY	
Gen Hist			Lieut	30 8/16.	D.O. 4635. C.T.D	Name Evans.
54. Bn					d/2 9/16.	Initials J.L.
						Bank Lloyds Bank Ltd Cardiff.

Killed in Action. 1 3/17. C.L. 618. 8 3/17. See File 9-E-210

	CK. NO.	CR.	DR.	ASSIGNED PAY PAID IN CANADA	BALANCE	SPECIAL AUTHORITIES To be initialled by P.M. in every case.	INITIALS
						Hold March P.M.	
...ard.					111.60	Transfer to N.E. Ledger.	
...#819 P.E.			108			Transfd. fr. Ledger No 16	
...r#854 N.E.Ba.			3 60			to No 12. 12 4/17.	
		108					
...ranch			108				

FORM P. 15
5986–25M–19/1/17

ASSIGNED PAY.

UNIT.

NAME OF | DATE | AUTHORITY

RANK.

DATE

Beneficiary

Address

Amount. $

Separation Allowance issued. Yes or No.....

DATE	PARTICULARS	CK. NO.	CR.	DR.	ASSIGNED PAY PAID IN CANADA

RANK.	DATE	AUTHORITY	NAME.	
			Name	
			Initials	
			Bank	

DR.		ASSIGNED PAY PAID IN CANADA		BALANCE		SPECIAL AUTHORITIES To be initialled by P.M. in every case.	INITIALS	

P. 613.

ASSIGNED PAY. UNIT. RANK.

	NAME OF	DATE	AUTHORITY
Beneficiary	54th Bn.		Lieut
Address			

Amount. $

Separation Allowance issued. Yes or No..... Killed in Action 1 3/17

Date	No. of Days	Regt. Rate	Amount Regimental	F. A.	Messing	Other Credits	Total	Ass. Pay	Charges
1916.									
17-8-16.		$2. Pay.							
30-9-16	45	.60 F.A. ~~$1.~~ Mess.	90 ..	27 00	32 ..		149		
1-10-16									
31-10-16	31		62 ..	18 60	31 .		111 60		
1-11-16									
30-11-16	30		60 ..	18 .	30 ..		108 .		
1-12-16.									
31-12-16.	31		62 ..	18 60	31 ..		111 60		
1917.									
1-1-17	31		62 ..	18 60	31 ..		111 60		
31-1-17									
1-2-17.									
28-2-17.	28		56 ..	16 80	28 .		100 80		① 34 59.
									② 5 41
1-3-17	1		2	60	1		3 60		
~~31-3-17~~	~~31~~		~~62~~ ..	~~18 60~~	~~31~~ .		~~111 60~~		

Cr Bala

	N.E. Bch. June/17					523		
July	2-3-17 31-3-17	30	60	18	30		108	
	Aug/17				214	11683		

Statement of
AUG 10 1917
Account rendered

(Ass Pay can Nil) as per H.2593

UNIT. | RANK. | NAME.

NAME OF	DATE	AUTHORITY		Mess ~~DATE~~	AUTHORITY	
54th Bn.			Lieut.	30 8/16.	D.O. #4635 C.I.D. d/2-9-16.	Name Evans. Initials J. L. Bank Lloyds Bank Ltd. Cardiff.

Killed in Action 1 3/17. C.L. 618. 8 3/17

PAY OFFICE, N.E. BRANCH, MAY 17 1917, CANADIAN CONTINGENTS

Entered on N.E. Card Index

Checked by .....

sing	Other Credits	Total	Ass. Pay	Charges	Bank	Debit Balance	Credit Balance	Initials
..		149			149.			Mess. fr. 30 8/16. V. 9281.
.		111 60			111 60			
..		108 ..			108 ..			
..		111 60			111 60			
..		111 60			111 60			
.		100 80		① 34 59. ② 5 41	60 80 652 60			① Ord. Issues France (Various) D.V.D. 5163. A5887. ② Ord. Issues France (Various) D.V.D. 5162. A6167.
.		3 60 ~~111 60~~					3 60 ~~111 60~~	

Cr Balance $ 3 60 ~~111 60~~ ✓

	523		8 83	~~C.I.E. sch 856~~ ✓46
		108	116 83	R.M. Min 10 7/17
	116 83			C.R. Mchg. 12667
				O. settlestate. ✓169

an Nil) as per H.Q. 593-1-12. d/20 3/17 List #14

P—15.

ASSIGNED PAY. UNIT. RANK. [illegible]

	NAME OF	DATE	AUTHORITY		DATE
Beneficiary	Gen. List			Lieut	30.8.[illegible]
Address	54 Bn. (?)				
Amount. $					
Separation Allowance issued. Yes or No	Killed in action 1 3/17 C.L. 618-8 3/17				5

DATE 1916	PARTICULARS	CK. NO.	CR.	DR.	ASSIGNED PAY PAID IN CANADA
Sept. 16	Bank. P. A. fr. 17-8-16 to 30-9-16. Mess. fr. 30-8-16 to 30-9-16.	7724		149 00	
22	P. A. fr. 17 8/16 to 31 8/16 Mess fr. 30 8/16. V. 9281	✓	41		
	Pay Sept. (R.)	✓	108		
Oct 19	Pay Oct. R.	✓	111 60		
28	Bank	11765		111 60 ✓	
Nov. 18	Pay Nov. (R)		108		
27	Bank			108	
Dec 12	Pay Dec. (R.)		111 60		
16	Bank			111 60	
1917. Jan 22.	Pay Jan (R.)		111.60		
23	Bank.	19166.		111.60	
Feb 13	Ord. issue France. (Various) D.V.D. 5163. A 5887.	19463.		34.59	
" 13	" " " " D.V.D. 5162. A. 6167.	19463.		5.41	
19.	Pay Feb. (R.)		100.80		
21.	Bank.	21828		60.80	
Mar 22.	Pay Mar. (R)		111.60		

UNIT. NAME OF	DATE	AUTHORITY	RANK.	~~DATE~~ Men	AUTHORITY	NAME.
Gen. List 54 Bn. (?)			Lieut.	30.8.16	D.O. # 4635 C.T.D. d/ 2.9-16	Name Evans Initials J. Ll. (J.L.) Bank ~~[illegible]~~ Lloyds Bank Ltd Cardiff

or No. Killed in action 1 3/17 C.L. 618-8 3/17 Sent file 9-E-210 [illegible]

CULARS	CK. NO.	CR.	DR.	ASSIGNED PAY PAID IN CANADA	BALANCE	SPECIAL AUTHORITIES To be initialled by P.M. in every case.	INITIALS.
-8-16 to 30-9-16.							
o-8-16 to 30-9-16.	7724		149 00				
Mess fr. 30 8/16. V. 9281	✓	41					
	✓	108			—0—		
	✓	111 60					
	11765		111 60 ✓		—0—		
		108					
			108		—0—		
		111 60					
			111 60		—0—		
R.)		111.60					
	19166.		111.60		—0—		
ce. (Various) D.V.D. 5163. A 5887.	19463.		34.59				
" D.V.D. 5162. A. 6167.	19463.		5.41		Dr 40.00		
R.)		100.80				Hold. March P&A.	
	21828		60.80		—0	Tfr to N.E. Ledger	
. (R)		111.60			111.60		

P—15.

ASSIGNED PAY. | UNIT. NAME OF | DATE | AUTHORITY | RANK.

Beneficiary — Gen. Lest — Lieut.

Address — 54 Bn. (?)

Amount. $

Separation Allowance issued. Yes or No..... Killed in action 1 3/17 6.2.18 - 8 3/17

DATE 1916	PARTICULARS	CK. NO.	CR.	DR.	A PA
	P. a. fr. 17-8-16 to 30-9-16.				
Sept. 16	Bank. Mess. fr. 30-8-16 to 30-9-16.	7724		149 00	
22	Pr a. fr. 17 8/16 to 31 8/16 Mess fr 30 8/16. D 9281	✓	41		
	Pay Sept. (R.)	✓	108		
Oct 19	Pay Oct. R.	✓	111 60		
28	Bank	11765		111 60	✓
Nov. 18	Pay Nov. (R)		108		
27	Bank			108	
Dec 12	Pay Dec. (R)		111 60		
16	Bank			111 60	
1917. Jan 22.	Pay Jan (R.)		111.60		
23	Bank.	19166.		111.60	
Feb 13	Ord. issue France. (Various) D.N.D. 5163. A 5887.	19463.		34.59	
" 13	" " " " D.N.D. 5162. A. 6167.	19463.		5.41	
19.	Pay Feb. (R.)		100.80		
21.	Bank.	21828		60.80	
Mar 22	Pay Mar. (R)		111.60		

UNIT. NAME OF	DATE	AUTHORITY	RANK.	~~DATE~~ Men	AUTHORITY	NAME.
Gen. List 54 Bn. (?)			Lieut.	30.8.16	D.O. # 4635 C.T.D. d/ 2.9-16	Name Evans Initials J. Ll. (J.L.) Bank ~~[illegible]~~ Lloyds Bank Ltd Cardiff

No. Killed in action 1 3/17 C.L. 618-8 3/17 Sub file 9-E-210 [illegible]

LARS	CK. NO.	CR.	DR.	ASSIGNED PAY PAID IN CANADA	BALANCE	SPECIAL AUTHORITIES To be initialled by P.M. in every case.	INITIALS.
-16 to 30-9-16.							
-16 to 30-9-16.	7724		149 00				
less fr. 30 8/16. V 9281	✓	41					
	✓	108			—0—		
	✓	111 60					
	11765		111 60 ✓		—0—		
		108					
			108		—0—		
		111 60					
			111 60		—0—		
.)		111.60					
	19166.		111.60		—0—		
. (Various) D.V.D. 5163. A 5887.	19463.		34.59				
" D.V.D. 5162. A. 6167.	19463.		5.41		Dr 40.00		
.)		100.80				Hold. March P&A.	
	21828		60.80		—0	Tfr to N.E. Ledger	
(R)		111.60			111.60		

THIS IS THE LAST WILL AND TESTAMENT of me JOHN LLEWELLYN EVANS of Yorkton Saskatchewan in the Dominion of Canada at present a Lieutenant in the 54th Battalion of the Canadian Expeditionary Force I GIVE DEVISE AND BEQUEATH all my property of whatsoever kind or nature and wheresoever situate unto my mother Clara Evans now residing at Highbury Whitchurch in the County of Glamorgan in the principality of Wales for her absolute use and benefit as her separate estate And I appoint her the sole executrix of this my will IN WITNESS whereof I have hereunto set my hand this fifteenth day of September One thousand nine hundred and sixteen.

SIGNED AND DECLARED by the said JOHN LLEWELLYN EVAND as and for his last will and testament in the presence of us both being present at the same time who at his request in his sight and presence and in the sight and presence of each other have hereunto subscribed our names as witnesses.

(Sgnd) J.L.EVANS.

Edward Thomas,
Solicitor,
CARDIFF.

E.M. Thirkell,
Clerk with Macintosh, Thomas & Co.
Solicitors, CARDIFF.

Separate Document. Forwarded by Macintosh, Thomas & Co., Solicitors, 15/3/17.

Lieut. J. L. Evans, - 54th Battalion.

M

Temporary.

George R. I.

George

by the Grace of God, of the United Kingdom of Great Britain and Ireland, and of the British Dominions beyond the Seas, King, Defender of the Faith, Emperor of India, &c.

To Our Trusty and well beloved John Llewellyn Evans Greeting:

We, reposing especial Trust and Confidence in your Loyalty, Courage, and good Conduct, do by these Presents Constitute and Appoint you to be an Officer in Our Land Forces from the Twenty-third day of August 1916. You are therefore carefully and diligently to discharge your Duty as such in the Rank of Lieutenant or in such higher Rank as We may from time to time hereafter be pleased to promote or appoint you to, of which a notification will be made in the London Gazette, and you are at all times to exercise and well discipline in Arms both the inferior Officers and Men serving under you and use your best endeavours to keep them in good Order and Discipline. And We do hereby Command them to Obey you as their superior Officer, and you to observe and follow such Orders and Directions as from time to time you shall receive from Us, or any your superior Officer, according to the Rules and Discipline of War, in pursuance of the Trust hereby reposed in you.

Given at Our Court, at Saint James's, the Eleventh day of May 1918 in the Ninth Year of Our Reign.

By His Majesty's Command.

John Llewellyn Evans.

Lieutenant

Land Forces.

P. Kennedy

R. H. Brade

Warrington & Co. s.c. London

John L. Evans,

Lieutenant,

Land Forces

Temporary.

188th Canadian Infantry

Battalion.

66/3339.

TLH.

Surname EVANS.

Rank Lieut.

Promotion

Christian Names John Llewellyn.

Name and Address of Next-of-Kin Mother.

Clara Evans,

Highbury, "Whitchurch", Glamorgan, Wales.

AFB 158.
54th Bn. 1.10.16.
do 1.11.16.
do 1.12.16.
do 1.1.17.
do 1.2.17.

54th

Unit 188th.Bn.

Place of birth Newport, Mon. Wales.

Married (Yes or No)

Appointments

H

M

SAILED 23-8-16 H Q 593-6.1

Date of leaving Canada

Date and Cause of Resignation

BC

Report Date	Report From whom received	Record of Promotions, reductions, transfers, casualties, etc., during active service. The authority to be quoted in each case.	Place	Date	REMARKS Taken from Official Documents
2-9-16	C.T.D.	On Arr. from Canada is Ton Str. amended to read Gen List & posted ~~C.M.S.~~		30-8-16	D.O. 4663 D.O. 4635. A.F.B. 103 3-10-16
26-9-16	54. Inf. Bn.	Taken on Strength 54th Bn.		21-9-16	Pt. II ord. 247.
24 11 16	Base Tel	Wounded.		18/19.11.16.	CL 530.
19.12.16	DCS.	adm. No 12. Field Ambulance.		18.11.16	CL 551 S.W. Finger L. Hand.
20 12 16	DCS	Reported from Base. rejoined unit		25.11.16.	CL 552. do
6.3.17.	GHQ	Reported wounded		1.3.17.	CL 616.
8.3.17.	Base	Now reported Killed in action		1.3.17	CL 618. Pt ord 38 54th Bn (AFB 104-93-2090A Estates 22-8-17) A.F.B. 103. 21 NOV. 1918

Report		Record of Promotions, reductions, transfers, casualties, etc., during active service. The authority to be quoted in each case.	Place	Date	REMARKS Taken from Official Documents
Date	From whom received				