

*Card B.P.  
28/2/17*

*Duplicate  
No. 243990*

ATTESTATION PAPER.

Folio.

CANADIAN OVER-SEAS EXPEDITIONARY FORCE.

QUESTIONS TO BE PUT BEFORE ATTESTATION.

(ANSWERS.)

- 1. What is your surname?..... *Ivey*
- 1a. What are your Christian names?..... *Hartley Samson*
- 1b. What is your present address?..... *1170 Yonge St. Toronto*
- 2. In what Town, Township or Parish, and in what Country were you born?..... *Campbellford Ont.*
- 3. What is the name of your next-of-kin?..... *Mrs. Emma E. Ivey*
- 4. What is the address of your next-of-kin?..... *Clarma Ont.*
- 4a. What is the relationship of your next-of-kin?..... *Mother.*
- 5. What is the date of your birth?..... *June 12th 1894.*
- 6. What is your Trade or Calling?..... *Banker.*
- 7. Are you married?..... *No.*
- 8. Are you willing to be vaccinated or re-vaccinated and inoculated?..... *Yes*
- 9. Do you now belong to the Active Militia?..... *Yes*
- 10. Have you ever served in any Military Force?..... *Yes Lieut. 40th. Regt.*  
If so, state particulars of former Service.
- 11. Do you understand the nature and terms of your engagement?..... *Yes*
- 12. Are you willing to be attested to serve in the }  
CANADIAN OVER-SEAS EXPEDITIONARY FORCE? } *Yes.*

DECLARATION TO BE MADE BY MAN ON ATTESTATION.

I, Hartley Samson Ivey, do solemnly declare that the above are answers made by me to the above questions and that they are true, and that I am willing to fulfil the engagements by me now made, and I hereby engage and agree to serve in the Canadian Over-Seas Expeditionary Force, and to be attached to any arm of the service therein, for the term of one year, or during the war now existing between Great Britain and Germany should that war last longer than one year, and for six months after the termination of that war provided His Majesty should so long require my services, or until legally discharged.

Date Feb 12 1917 *Hartley S. Ivey* (Signature of Recruit)  
*Red Peapet* (Signature of Witness)

OATH TO BE TAKEN BY MAN ON ATTESTATION.

I, Hartley Samson Ivey, do make Oath, that I will be faithful and bear true Allegiance to His Majesty King George the Fifth, His Heirs and Successors, and that I will as in duty bound honestly and faithfully defend His Majesty, His Heirs and Successors, in Person, Crown and Dignity, against all enemies, and will observe and obey all orders of His Majesty, His Heirs and Successors, and of all the Generals and Officers set over me. So help me God.

Date Feb 12 1917 *Hartley S. Ivey* (Signature of Recruit)  
*Red Peapet* (Signature of Witness)

CERTIFICATE OF MAGISTRATE.

The Recruit above-named was cautioned by me that if he made any false answer to any of the above questions he would be liable to be punished as provided in the Army Act.

The above questions were then read to the Recruit in my presence.

I have taken care that he understands each question, and that his answer to each question has been duly entered as replied to, and the said Recruit has made and signed the declaration and taken the oath

before me, at Kingston this 14 day of February 1917  
*Edmund King* (Signature of Justice)



Description of Hartley Samson Ivey on Enlistment.

Apparent Age 22 years ..... months.  
 (To be determined according to the instructions given in the Regulations for Army Medical Services.)

Distinctive marks, and marks indicating congenital peculiarities or previous disease.

(Should the Medical Officer be of opinion that the recruit has served before, he will, unless the man acknowledges to any previous service, attach a slip to that effect, for the information of the Approving Officer).

Height ..... 5 2 ft. 9 ins.

Chest measurement { Girth when fully expanded..... 31 ins.  
 Range of expansion..... 36 ins.

Complexion ..... Dark

Eyes ..... Brown

Hair ..... Black

Religious denominations. { Church of England.....  
 Presbyterian.....  
 Methodist..... X  
 Baptist or Congregationalist.....  
 Roman Catholic.....  
 Jewish.....  
 Other denominations.....  
 (Denomination to be stated.)

CERTIFICATE OF MEDICAL EXAMINATION.

I have examined the above-named Recruit and find that he does not present any of the causes of rejection specified in the Regulations for Army Medical Services.

He can see at the required distance with either eye; his heart and lungs are healthy; he has the free use of his joints and limbs, and he declares that he is not subject to fits of any description.

I consider him\* fit for the Canadian Over-Seas Expeditionary Force.

Date 12-2-17 191 .....

Place Kingston .....

[Signature]  
 Medical Officer.

\*Insert here "fit" or "unfit."

NOTE.—Should the Medical Officer consider the Recruit unfit, he will fill in the foregoing Certificate only in the case of those who have been attested, and will briefly state below the cause of unfitness:—

CERTIFICATE OF OFFICER COMMANDING UNIT.

Hartley Ivey ..... having been finally approved and inspected by me this day, and his Name, Age, Date of Attestation, and every prescribed particular having been recorded, I certify that I am satisfied with the correctness of this Attestation.

[Signature] (Signature of Officer)

Date 12<sup>th</sup> Feb 191 7



NAME VEY. HARTLEY SAMSON *(Capt)*

REGT. NO. 343 990

UNIT 73rd Bty.

H. Q. FILE NO. \_\_\_\_\_

**S**

**H**

**CONTENTS**

DATE RECEIVED

TO WHOM FORWARDED

DATE FORWARDED

M. F. W. 2505  
REFERENCE

NON EFFECTIVE BY

**M**

**DEATH**

Category

**DISCHARGE**

Category

*Demob.*

02361

**DESERTION**

1 ATTESTATION PAPER (M.F.W. 23, 133, or 51)

2 CASUALTY FORM (M.F.W. 54 or A.F.B. 103)

1 TRAINING HISTORY SHEET (M.F.W. 113)

1 FIELD CONDUCT SHEET (M.F.W. 178 or A.F.B. 122)

1 REGT. CONDUCT SHEET (M.F.B. 263 or A.F.B. 120)

1 COMPANY CONDUCT SHEET (M.F.B. 263A or A.F.B. 121)

2 MEDICAL HISTORY SHEET (M.F.B. 313 or A.F.B. 178)

1 DENTAL HISTORY SHEET (M.F.B. 465)

1 MEDICAL REPORT (M.F.B. 227 or A.F.B. 179)

1 MEDICAL EXAMINATION (M.F.W. 129)

1 TRANSFER CLOTHING STATEMENT (M.F.W. 97 or D.O.S. 2)

1 PROCEEDINGS, COURT OF INQUIRY (M.F.B. 303 or A.F.A. 2)

1 DECLARATION, COURT OF INQUIRY (M.F.B. 259 or A.F.B. 115)

1 LAST PAY CERTIFICATE (M.F.W. 44)

1 PROCEEDINGS ON DISCHARGE (M.F.W. 218 or A.F.B. 268)

1 PARTICULARS OF CHARACTER (A.F.W. 3226)

1 COPY OF PARCHMENT DISCHARGE CERTIFICATE (M.F.W. 39A)

1 D.M.S. 1375

1 Dent. Certif.

2 F.C.D. 3

1 M.F.W. 67

1 Cas Card

1 P.M.W.

1 P.M.W.

1 Parchment Card

**H**



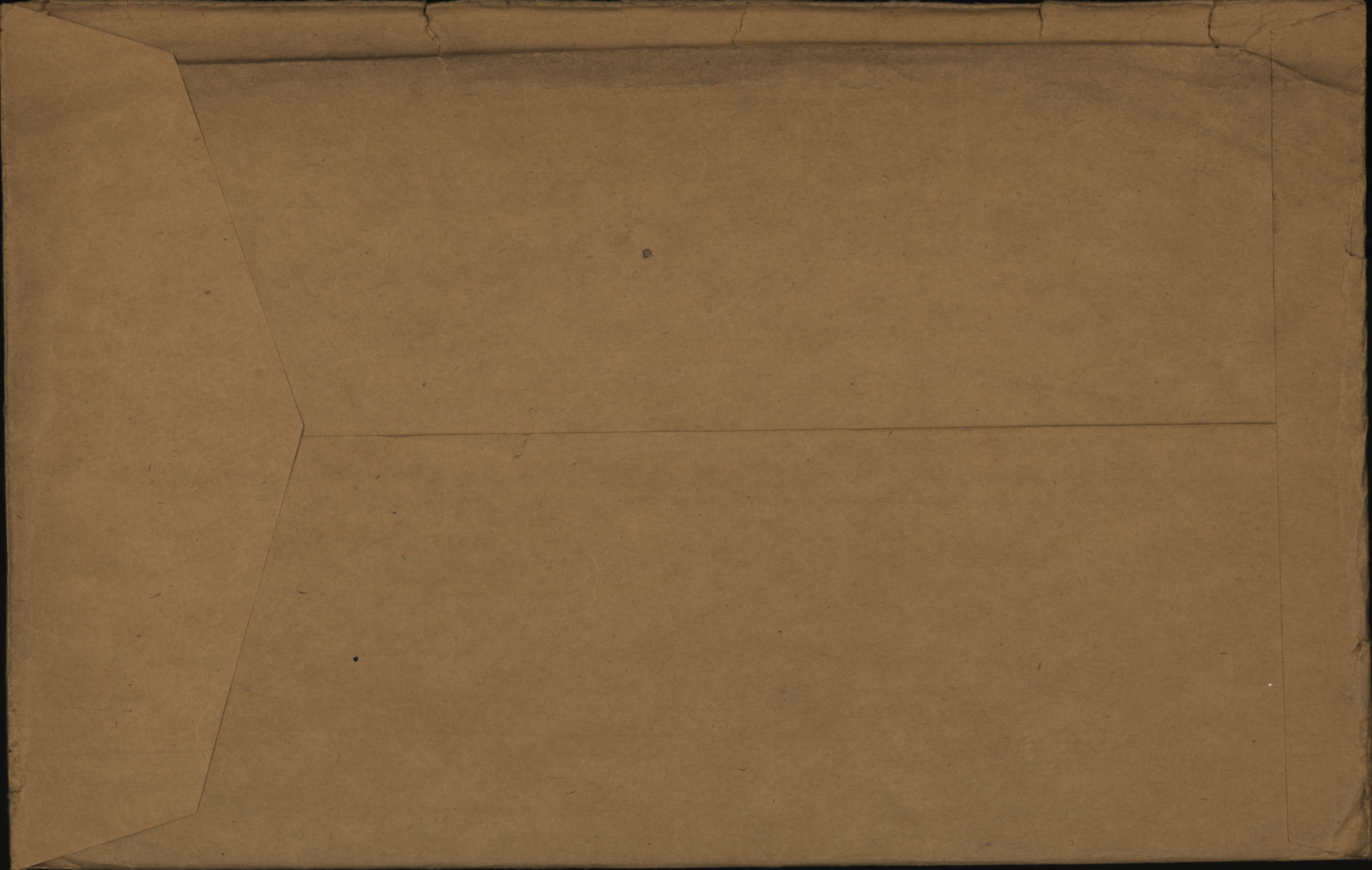



Surname Christian Name or Names Reg. No.  
Ivey, H.S. 343990  
Rank Pte. Unit Co. Troop Batty.  
Can.For.Co.  
Hospital 6 Geb Rouen. 26-7-17 Date of Admission

Transferred

Hosp.

Hosp.

Hosp.

Hosp.

Diagnosis P.U.O. Trench Fever Sev. R

(1)  
Later Diagnosis (if changed)

(2)

(3)

Additional Diagnosis: if more than one state present

DISPOSITION

Date

Cl 7-8-17 A126.

10-8-17 A139 Dis to duty 1.8.17. REMARKS

A.M.D. 2 DEPT.

Beh. of D.G.M.S. O.M.F.C. London.



EPITOME OF HOSPITAL TREATMENT.

Hospital

Adm.

1.

2.

3.

4.

5.

6.

7.



No. 343990 RANK

Plt.

NAME

Jvey, M.

S.

T. O. S. 12-2-17 S. O. 450 UNIT

73<sup>rd</sup> Battery, C. F. A.

14-2-17.

M. D. 3.

PAID  
FROMPAID  
TOSIG.  
OR  
REC'T

PROMOTIONS, TRANSFERS, DISCHARGES, ETC.

PARTICULARS

AUTHORITY

1917	1917	
Feb. 12	Feb. 28	x
Mar.		✓
Apr.		n

O/S. Apr 24/17.



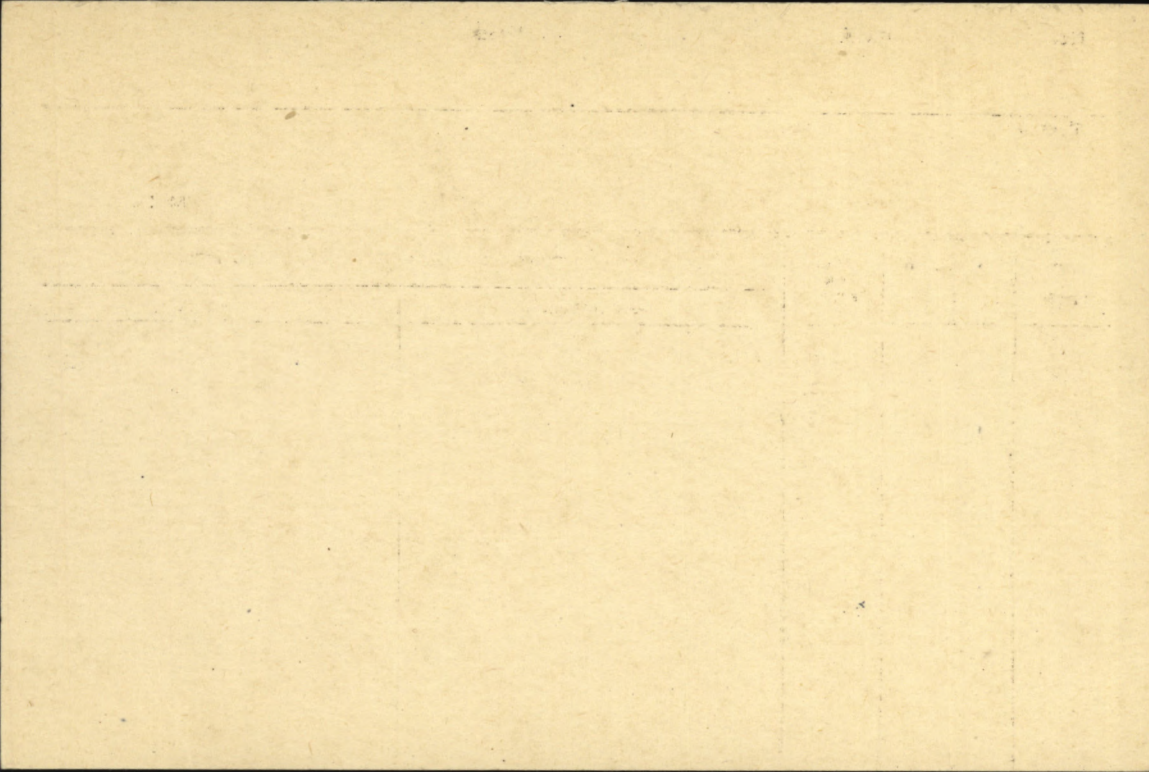



Number

343990 ✓

Rank

Sgt. ✓

Surname

IVEY ✓

Christian Name

Hartley ✓ Sanson ✓

Units

C.F.C. ✓

Theatre of War

France. ✓

Date of Service

10-7-17. ✓

Remarks

Latest Address

~~Rowwood, Ont.~~ ✓

160 Percy St.

Roll No.

B

Ottawa Ont.

200m.-2-21.M.

Page 13641



DESP. MAY 23 1922

REGN. NO. W/34751

RSVK



NAME

*Lucy*

*H.*

*S.*

REG'TL No.

*343990*

RANK AND CORPS

*Pte*

*Law. Par. Co.*

H. Q. FILE No. 649.

CABLE

NO.

DATE

NATURE OF CASUALTY

FOLLOWS

No.

FOLLOWS



LIST No.

HOSPITAL

DATE OF  
ADMISSION

REMARKS

9126

#6 Gen. Review

~~25-7-17~~  
26-7-17

P.H.O. Trench fever

9129

Disch. to duty.

1-8-17

P.H.O. " "











SURNAME.

*Ivey*

CARD NO.

*29*  
*29* *S. S. (in 26.3.19)*  
*Sent 00.9/11.4-*  
*19. #288*

CHRISTIAN NAMES

*Hartley Samson*

REGL. NO.

*34 3990*

RANK

*Cpl.*

UNIT

~~*73<sup>rd</sup> Bty C. F. A. (2<sup>nd</sup> R.D.)*~~

*# 288*

FORMER CORPS

*40<sup>th</sup> Regt.*

NEXT OF KIN.

CHANGE OF ADDRESS

NAMES IN FULL

*Ivey Mrs. Emma E.,*

RELATIONSHIP TO SOLDIER

*mother*

ADDRESS

*Clarina, Ont.*

COUNTRY OF BIRTH

*Canada, Campbellford, Ont.*

DATE

*June 12<sup>th</sup>, 1894.*

PLACE OF ATTESTATION

*Kingston, Ont.*

DATE

*Feb. 14<sup>th</sup>, 1917*

*R/C 24.3.19 287*  
*T/sgt 29.*



MARRIED

SINGLE

WIDOWER

TRADE OR CALLING

Banker

yes  
RELIGION

Methodist.

DESCRIPTION.

APPARENT AGE

22

YEARS

MONTHS

HEIGHT

5

FEET

9

INCHES

CHEST MEASUREMENT

31

INCHES

EXPANSION

5

INCHES

COMPLEXION

Dark

EYES

Brown

HAIR

Black.

DISTINGUISHING MARKS

not stated

MEDICAL EXAMINATION.

PLACE

Kingston, Ont.

DATE

Feb. 12<sup>th</sup>, 1917.

Present Address -

1170 Yonge St., Toronto, Ont.



ORIGINAL

MEDICAL HISTORY SHEET

343990

Surname Jury Christian Name Hartley Sampson

Examined { on 12th day of Feb 1917  
at Wargston  
Birthplace { City or Town Campbellford  
County Northumberland

Approved by [Signature]  
Rank Capt. M.O.

Apparent age 22  
Trade or occupation Bank Clerk M.O.  
Height 5 feet 9 Inches M.O.  
Weight 142 lbs. M.O.  
Chest measurement { Minimum 31 inches M.O.  
Maximum expansion 36 inches M.O.  
Physical development Good M.O.  
Small-pox Marks Yes. On forehead M.O.

Vaccination Marks { Arm Right — Left —  
Number —  
When Vaccinated last Never 10-4-17 [Signature] M.O.  
(a) Marks indicating congenital peculiarities or previous disease None M.O.

(b) Slight defects but not sufficient to cause rejection None  
None 25-3-17 [Signature] M.O.  
None 1-4-17 [Signature] M.O.  
None 10-4-17 [Signature] M.O.

Enlisted on 12th day of Feb 1917 at Wargston

	CORPS	REG'TL NUMBER	HABITS	DATE
Joined on enlistment	<u>73 Battery</u>	<u>343990</u>	<u>Good</u>	<u>12-2-17</u>
Transferred to	<u>C.F.C</u>			

EXAMINED OR DISCHARGED BY A MEDICAL BOARD

STATION	DATE	DISEASE	RESULT
<u>Summerville</u>	<u>Feb 7/19</u>	<u>Zt</u>	<u>ECR [Signature]</u>

N.B.—This sheet to be disposed of in accordance with instructions in the Regulations for Army Medical Service, on the man becoming non-effective; the date and cause being stated on next page.

CR.



Surname *Jury* Christian Name *Harthy Samson*

STATION	Date of Arrival at the Station	DATES OF						DISEASE	Number of days in Hospital	Remarks on nature of the disease; how induced; if mild or severe; if completely recovered from; whether any particular treatment was adopted. In venereal cases state nature of primary disease, and whether mercury has been given. If an accident, state whether it occurred on duty and whether a Court of inquiry was held. Date of issue and particulars of artificial teeth or surgical appliances supplied. Particulars of prophylactic inoculations.	Signature of Medical Officer
		Admission into Hospital			Discharge from Hospital						
		Day	Month	Year	Day	Month	Year				
<i>Kingston</i>	<i>12-2-17</i>										
<i>Ch. S. Bourne</i>					<i>25-6-17</i>	<i>By Report</i>			<i>V.R. 1/30 not improved G. 1/6 bad B.I. K. a. u. m. Cat</i>		

Duplicate Medical History Sheet posted to here. *2017*



**DUPLICATE.**

**MEDICAL HISTORY SHEET.**

343980

Surname Wey. Wey Christian Name Hartley Simpson

Examined { on 12 day of Feb 1917  
at Kingston  
Birthplace { City or Town Campbellford  
County Northumberland

Approved by [Signature]  
Rank Capt M.O.

Apparent age 22  
Trade or occupation Bank Clerk  
Height 5 Feet 9 Inches.  
Weight 142 Lbs.  
Chest measurement { Minimum 31 inches.  
Maximum expansion 36 inches.  
Physical development Good  
Small-Pox Marks yes, on forehead.

Date.	Fit or Unfit.	EXAMINED FOR RE-ENGAGEMENT.
		M.O.
		M.O.
		M.O.
		M.O.
		M.O.
		M.O.

Vaccination Marks { Arm Right Left  
Number X

Date.	Result.	VACCINATIONS.
<u>10-4-17</u>	<u>[Signature]</u>	M.O.
		M.O.
		M.O.

When Vaccinated last  
(a) Marks indicating congenital peculiarities or previous disease none

Date.	Result.	ANTI-TYPHOID INOCULATIONS, ETC.
<u>28-3-17</u>	<u>[Signature]</u>	M.O.
<u>1-4-17</u>	<u>[Signature]</u>	M.O.
<u>10-4-17</u>	<u>[Signature]</u>	M.O.

(b) Slight defects but not sufficient to cause rejection none

Enlisted on 12 day of Feb 1917 at Kingston

	CORPS.	REG'TL NUMBER.	HABITS.	DATE.
Joined on enlistment	<u>73 Batty.</u>	<u>343980</u>	<u>Good</u>	<u>12-2-17</u>
Transferred to	<u>C.F.C.</u>			

**EXAMINED OR DISCHARGED BY A MEDICAL BOARD.**

STATION.	DATE.	DISEASE.	RESULT.

N. B.—This sheet to be disposed of in accordance with instructions in the Regulations for Army Medical Service, on the man becoming non-effective; the date and cause being stated on next page.







29

CANADIAN ARMY DENTAL CORPS, O.M.F.C.

DENTAL CERTIFICATE FOR DEMOBILIZATION

Canadian Printing and Stationery Services, London

NAME OF SOLDIER (Block Letters) IVEY H.S.  
 REGIMENT 676 RANK Sgt. No. 343990  
 Date of Examination in England 4-2-19 Date of Examination in France \_\_\_\_\_

DIRECTIONS TO DENTAL OFFICERS

1. This form will be made out for each individual at the time of Demobilization in England or France.
2. Figures as per chart will be used to designate teeth concerned.
3. In reference to Partial Dentures the numbers of teeth thereon will be stated



PRESENT DENTAL REQUIREMENTS

- 1. FILLINGS 30
- 2. EXTRACTIONS none
- 3. CROWNS none
- 4. DENTURES
  - (a) Full Upper
  - (b) Part Upper
  - (c) Full Lower
  - (d) Part Lowernone

HAS HE EVER REFUSED DENTAL TREATMENT? no

HAS HE EVER RECEIVED DENTAL TREATMENT? (Reply by "Yes" where applicable to any or all of a, b or c.)

- (a) In Canada
- (b) In England
- (c) In France yes

Signature of Dental Officer R. Jameson  
*Capt*



UNITED STATES DEPARTMENT OF JUSTICE  
FEDERAL BUREAU OF INVESTIGATION

MEMORANDUM FOR THE DIRECTOR

DATE: 10/10/50

TO: SAC, NEW YORK

FROM: SAC, NEW YORK

SUBJECT: [Illegible]

[Illegible]

[Illegible]

[Illegible]

[Illegible]

[Illegible]

[Illegible]

[Illegible]

[Illegible]

[Illegible]

[Illegible]

[Illegible]

[Illegible]

[Illegible]

[Illegible]

[Illegible]

[Illegible]

[Illegible]

10/10/50  
[Illegible]



81

**Medical Examination upon leaving the Service  
of an Officer fit for general service or a Soldier fit for duty.**

Officers leaving the Service upon being found unfit for general service by a Medical Board, and Soldiers leaving the Service upon being found otherwise than fit for duty by a Medical Board, are not to be reported on this Form.

Rank Sgt Name HARTLEY SAMSON Surname LVEY  
Unit or Corps C.F.C. (If a soldier) Regtl. No. 343990  
Born at CAMP BELLFORD, CANADA on date 12 JUNE 1894  
Signature (for identification) Hartley S Lvey

The examination is to be made jointly by two Medical Officers.

**1. PHYSIQUE**—Any deformity, maiming or lameness? If so, describe.

Weight 142 lbs.  
Height 5 ft. 9 ins.

normal

**2. NUTRITION AND DIATHESIS ?**

normal

After searching inquiry and thorough examination is any evidence found of disease or impairment of the parts indicated below? If so, describe.

**3. NERVOUS SYSTEM ?**

normal

**4. RESPIRATORY SYSTEM.**

normal

**5. HEART ?**

Abnormal Sounds? nil  
Abnormal Size? nil  
Pulse Rate? 72 Intermittence or irregularity? nil

normal

**6. ARTERIES.**—Any hardening?

nil

**7. DIGESTIVE SYSTEM ?**

normal

**8. GENITO-URINARY SYSTEM ?**

Urinalysis—s.g. ? 1015 Reaction? acid Albumen? nil Sugar? nil

normal

**9. SKIN, MIDDLE EAR, EYE**  
or any other part?

Vision Rt + 1/4 Lt + 1/4 otherwise normal

**10.** Is there any evidence of impairment of health or physical condition not mentioned above? If so, describe.

no

**11.** Opinion as to the health and physical condition of the one examined?

normal

Examined at Summingsdale Signed E.C. Roseborough M.O.  
Date Feb 7/15 Signed Frank P. Smith M.O.

If any disease or impairment of health or physical condition is discovered, this report should be sent at once to the O.C. concerned for the Officer or Soldier to be sent before a Medical Board for regular boarding.



Medical Examination upon leaving the service  
an Officer in the general service of a Soldier in the field

657  
F. W. ...  
...

W. O. ...

...

...

...

...

...

...

...

...



Eye Report.

C.M.H.E. 19.  
(1st Revise).

Canadian Military Hospital,  
Eastbourne, Sussex.

Regl. No. 343990

Rank. Pte Name *Wey H.S.*

*J. W. 25*  
.....1917.

Unit. *7th Re*

Complaint:- *Poor vision R.E.*

Vision, R.E.  $\frac{6}{30}$  *Correction proved by test*  
L.E.  $\frac{6}{6}$

V. corrected R.E. *not improved. Hyperopic astigmatism*  
L.E.

Glasses *not* ordered. Frame

Clinical Condition.

CANADIAN  
MILITARY HOSPITAL,  
→ 25 JUN. 1917  
EASTBOURNE, SUSSEX

Fit as far as eyes are concerned for Class *BT*

*R. H. Anderson*  
.....Capt. C.A.M.C.



The Report.

General Military Hospital  
(List of names)

General Military Hospital  
Eastbourne, Sussex.

.....

1914

.....

.....

.....

.....

.....



PARTICULARS OF FAMILY OF AN OFFICER OR MAN ENLISTED IN C. E. F.

INSTRUCTIONS.

- (a) This form is only required for men joining units for Overseas Service and must be completed immediately the man is warned for draft overseas.
- (b) Care must be taken to see that a man is allotted his correct Regimental Number. No numbers must be duplicated and once it has been allotted to a man, even if he is subsequently discharged, the same number must never be allotted to another man.
- (c) All questions, etc., must be answered.
- (d) One copy of the form is to be forwarded by Officer Commanding unit for each Officer and man to Officer Commanding Division or District at least seven days before man leaves his station to proceed overseas, for transmission to Accountant and Paymaster General, Ottawa.
- (e) Duplicate copy is to be forwarded direct to Officer in charge of Records, C.E.F. London, immediately after arrival in England.

(1) Name of Overseas Unit which Soldier joins..... 73rd. Battery C. F. A., C. E. F.

(2) Regimental Number ..... 343990

(3) Full Name of Soldier..... Ivey, Hartley Samson

(4) Place of Birth..... Cambellford, Ont.

(5) Are you married, or not? ..... No

(6) If married, state,  
(a) Full name of your wife.....

(b) Present Postal Address.....

(7) Are you a widower? .....

(8) Have you any children? .....

If so, give number of boys and girls.....

Also their names and ages.....



(9) Is your Father alive? no.

If so, state name and address \_\_\_\_\_

(10) Is your Mother alive? Emma E Lvey

If so, state name and address Norwood, Ohio

(11) If your Mother is a widow yes

Are you her sole support, or not? \_\_\_\_\_

(12) If sole support of widowed mother, state what amount you have given her per month prior to your enlistment, also reason she has no other support than yourself.

(13) If you have no wife, father, mother or children, state the name and relationship with full postal address of your next of kin, to whom you would desire any communication to be sent concerning you.

(14) If you have a wife, or children, or a widowed mother who depends on you as her sole support, have you applied to the Paymaster of your unit for Separation Allowance? If not, this must be done.

(15) Are you insured? yes

If so, in what Company? Sun Life

Have you made arrangements for payment of your Insurance premium? yes

If not, and it is a monthly premium, you can assign the amount in addition to any other assignment you wish to make.

Date April 21st 1917

EC Barrett  
Officer Commanding.



# CANADIAN EXPEDITIONARY FORCE

## DISCHARGE CERTIFICATE

*New Service Branch*

*A*

*135876*

THIS IS TO CERTIFY that No. *343990* (Rank) *Sgt.*

Name (in full) *Hartley Samson Ivey* enlisted in  
the *4<sup>th</sup> Bn C.F.A.*

CANADIAN EXPEDITIONARY FORCE at *Kingston* on the *12<sup>th</sup>*  
day of *February* 19 *14*

HE served in *France and Belgium*

and is now discharged from the service by reason of *Demobilization.*  
*Medical Unfitness.*

THE DESCRIPTION OF THIS SOLDIER on the DATE below is as follows:

Age *24*

Marks or Scars

Height *5'9"*

Complexion *Dark*

Eyes *Brown*

Hair *Black*

*Hartley S Ivey*  
Signature of Soldier

*E. M. [Signature]*  
Issuing Officer

Date of Discharge

**No. 2 DISTRICT DEPOT**  
**MAR 26 1919**  
**TORONTO**

For *[Signature]*  
O.C. No. 2 District Depot.

Date **MAR 26 1919** 19

N.B.—As no duplicate of this Certificate will be issued, any person finding same is requested to forward it in an unstamped envelope to the Secretary, Militia Council, Ottawa, Canada.



CANADIAN EXPEDITIONARY FORCE

DISCHARGE CERTIFICATE

THIS IS TO CERTIFY that No. \_\_\_\_\_ (Rank) \_\_\_\_\_

Name (in full) \_\_\_\_\_

(the \_\_\_\_\_)

CANADIAN EXPEDITIONARY FORCE \_\_\_\_\_ on the \_\_\_\_\_

day of \_\_\_\_\_ 19\_\_\_\_

He served in \_\_\_\_\_

Designation \_\_\_\_\_

and is now discharged from the service by reason of \_\_\_\_\_

Medical Unfitness \_\_\_\_\_

THE DESCRIPTION OF HIS SERVICE on the DATE below is as follows:

Make of Service \_\_\_\_\_

Height \_\_\_\_\_

Complexion \_\_\_\_\_

Eyes \_\_\_\_\_

Hair \_\_\_\_\_

Signature of Soldier \_\_\_\_\_

Designing Officer \_\_\_\_\_

Date of Discharge \_\_\_\_\_

DATE \_\_\_\_\_

This certificate is to be issued to the soldier only if he is a member of the Canadian Expeditionary Force and is now discharged from the service by reason of medical unfitness. It is to be issued to the soldier only if he is a member of the Canadian Expeditionary Force and is now discharged from the service by reason of medical unfitness. It is to be issued to the soldier only if he is a member of the Canadian Expeditionary Force and is now discharged from the service by reason of medical unfitness.

REPRODUCED FROM THE ORIGINAL RECORDS

REPRODUCED FROM THE ORIGINAL RECORDS



Army Form B. 103.

Regimental Number *343990*

**Casualty Form - Active Service.**

Regiment or Corps *13<sup>th</sup> Battery C.F.A. C.E.F.*

Rank *Sgt* Surname *Grey* Christian Name *A.S.*

Religion ..... Age on Enlistment ..... years ..... months

Enlisted (a) *12<sup>th</sup> Feb 1917* Terms of Service (a) *Duration of War* Service reckons from (a) *12<sup>th</sup> Feb 1917*

Date of promotion to present rank ..... Date of appointment to lance rank .....

Extended { ..... } Re-engaged { ..... } Qualification (b) .....  
or Corps Trade and rate .....

Occupation ..... Signature of Officer .....

Report		Record of promotions, reductions, transfers, casualties, &c., during active service, as reported on Army Form B 213, Army Form A. 36, or in other official documents. The authority to be quoted in each case.	Place of Casualty	Date of Casualty	Remarks Taken from Army Form B. 213, Army Form A. 36, or other official documents.
Date	From whom received				
		Embarked ...			
		Disembarked ..			
<i>3-2-19</i>	<i>B.D.C.F.C.</i>	<i>from C.F.A. Base Depot C.F.C. Sunningdale</i>	<i>11-19</i>	<i>34</i>	
<i>19-2-19</i>	<i>B.D.C.F.C.</i>	<i>from C.F.A. Base Depot C.F.C. Sunningdale</i>	<i>19-2-19</i>	<i>Pt. I</i>	<i>50</i>
	<i>Camp Rhye</i>	<i>from M.D.2</i>	<i>Durham</i>		

(a) In the case of a man who has re-engaged for, or enlisted into Section D, Army Reserve, particulars of such re-engagement or enlistment will be entered.

(b) Signaller, Shoeing-Smith, &c.







Fill in only.—Unit, Number, Rank and Name.

M. F. W. 54. (A. F. B. 103.)

350M.—5-16  
H. Q. 1772-39-920.

Casualty Form—Active Service.

Unit, Regiment or Corps.

73rd Battery, C.F.A., C.E.F.

Regimental No. 343990

Rank Private

Name Ivey, Hartley, Samson.

C. E. F.

Enlisted (a) Feb. 12th 1917

Terms of Service (a) War & 6 months

Service reckons from (a) Feb. 12th 1917

Date of promotion to present rank

Date of appointment to lance rank

Numerical position on roll of N. C. Os.

Extended

Re-engaged

Qualification (b)

Civil Bank Clerk.

Military nil

Report		Record of promotions, reductions, transfers, casualties, etc., during active service, as reported on Army Form B. 213, Army Form A. 36, or in other official documents. The authority to be quoted in each case	Place	Date	Remarks taken from Army Form B. 213, Army Form A. 36, or other official documents
Date	From whom received				
		Embarked	Canada	4/28/17	
		Disembarked	England	7/7/17	
9/5/17	Res. Bde	S. to 7th Res.	Seiff	7.5.17	P. II. O. 129
19/5/17	do		"	18.5.17	PA O. 139
					Sgt. Claude left for Reserve Brigade, C.F.A.
MAY 23 1917	D.O. 7th RESERVE BATTALION	TAKEN ON STRENGTH FROM	Seaford	18-5-17	P.O. Pt II No 123
JUL 5 1917	D.O. 7th RESERVE BATTALION	S.O.S. to 7th Res. Depot	Seaford	JUL 5 1917	P.O. Pt II - 160
6.7.17	BD., CFC. T.O.S., Base Depot, CFC.		Sunningdale	5.7.17	D.O. Pt. II., No. 60.
					Lt. & A/Adj., Base Depot, CFC.

(a) In the case of a man who has re-engaged for, or enlisted into Section D. Army Reserve, particulars of such re-engagement or enlistment will be entered.

(b) e.g. Signaller, Shoing Smith, etc., etc., also special qualifications in technical Corps duties.

(P.T.O.)



CERTIFIED CORRECT.

Date

Report

From whom received

Record of promotions, reductions, transfers, casualties, etc., during active service, as reported on Army Form B. 213, Army Form A 36, or in other official documents. The authority to be quoted in each case

Place

Date

Remarks taken from Army Form B. 213, Army Form A. 36, or other official documents

12-7-17 BD.CFC.  
on postingS.O.S. Base Depot CFC  
to 52 Company, France.

Sunningdale 10-7-17

Pt.11.D.O.No.65

R.R. Elliott  
Lt. & A/Adjt.C.F.C.

21-7-1917	NO no 9 Dist. CFC	S.O.S. on arrival from C.F.C. England	France	13-7-1917	B213 PTO no 7, 28-2-1917
12-7-1917	" " "	Sick	To no 9 C.F.C.	x	letter dated 29-7-1917 K.S. 16/15946
28-7-1917	9 C.F.C.	P.M.O. French fever	To 30 A.I.	25-7-1917	Extract 457 K.S. 8.
5-8-1917	6 S.O.S.	arrived from 6 Gen Hosp	adm C.F.C.	4-8-1917	mR 38 of 6-8-1917
26-7-1917	6 Gen Hosp	P.M.O. French fever	adm 6 Gen Hosp	26-7-1917	W3034-W6482/900 Extract.
1-8-1917	" " "	"	To Duty	1-8-1917	" - W6747-900 "
22-8-1917	C.F.C.	Discharged to reform	unit	21-8-1917	mR no 57- of 25-8-1917.
25-8-1917	NO no 9 Dist CFC	Rejoined unit from hospital	Field	22-8-1917	B213 O.S. no 31 B. of 31-8-1917.
17-11-1917	NO no 9 Dist CFC	S.O.S. on transfer to 29th Coy CFC	Field	12-11-1917	B213 PTO no 18. of 21-11-1917
17-11-1917	29th Coy CFC	S.O.S. on transfer from NO no 9 Dist CFC	Field	13-11-1917	B213 PTO no 25. of 21-11-1917
1/12/17	29 Coy	Appointed 2/Cpl. with pay from		13/11/17	B213 PTO no 27 of 21-12-17.
27.3.18.	A.S.D. Cms	Dep. Vision Class BII		27.3.18	R&K 457 Pt. II 33 of 20 7/18
15.6.18	29 Coy.	Appointed as Sgt with pay.		1.5.18.	B213 PTO 29 of 27.6.18
27.7.18	do	Granted 14 day leave.	uk.	23.7.18	B213 PTO 37 of August 1918
10-8-18	do	Rejoined from leave	Field	7-8-18	B213
29-12-18	do	Granted 14 days leave	To Paris	25-12-18	B213 PTO no 2. of 1919
4/19	OC	Rejoined leave	Ma	31/19	B213
4/19	OC	Rejoined leave	Fla.	1/19	B213 P.3

C. Con. S.O.S. for demobilisation to C.F.C.

Conc. Cmp.

Depot

Le Havre

Sunningdale

N/R. K.4-1

Pt. 2.0/3. 4 of 1919

Lieut.

for Lt. Col., AAG,  
Canadian Section30/11/19  
C. A. Hewitt

30/11/19



~~SEPARATION ALLOWANCE~~Name *Mrs. Emma C. Ivey*Name of Soldier *Ivey Hartley Samson*

Address

*Clarina, Ont.*Regtl. No. *34390*Rank *Gr.*

Corps

*73<sup>rd</sup> Battery*

Relation to Soldier

wife, child or mother

*Wife  
20<sup>th</sup> May 1917*

To what Corps belonging

when called out

MAY

1917

## PAYMENTS

Month	Year	Cheque No.	Amt.	REMARKS
Aug.	1914			
Sept.				
Oct.				
Nov.				
Dec.				
Jan.	1915			
Feb.				
March				
Apl.				
May				
June				
July				
Aug.				
Sept.				
Oct.				
Nov.				
Dec.				
Jan.	1916			
Feb.				
March				





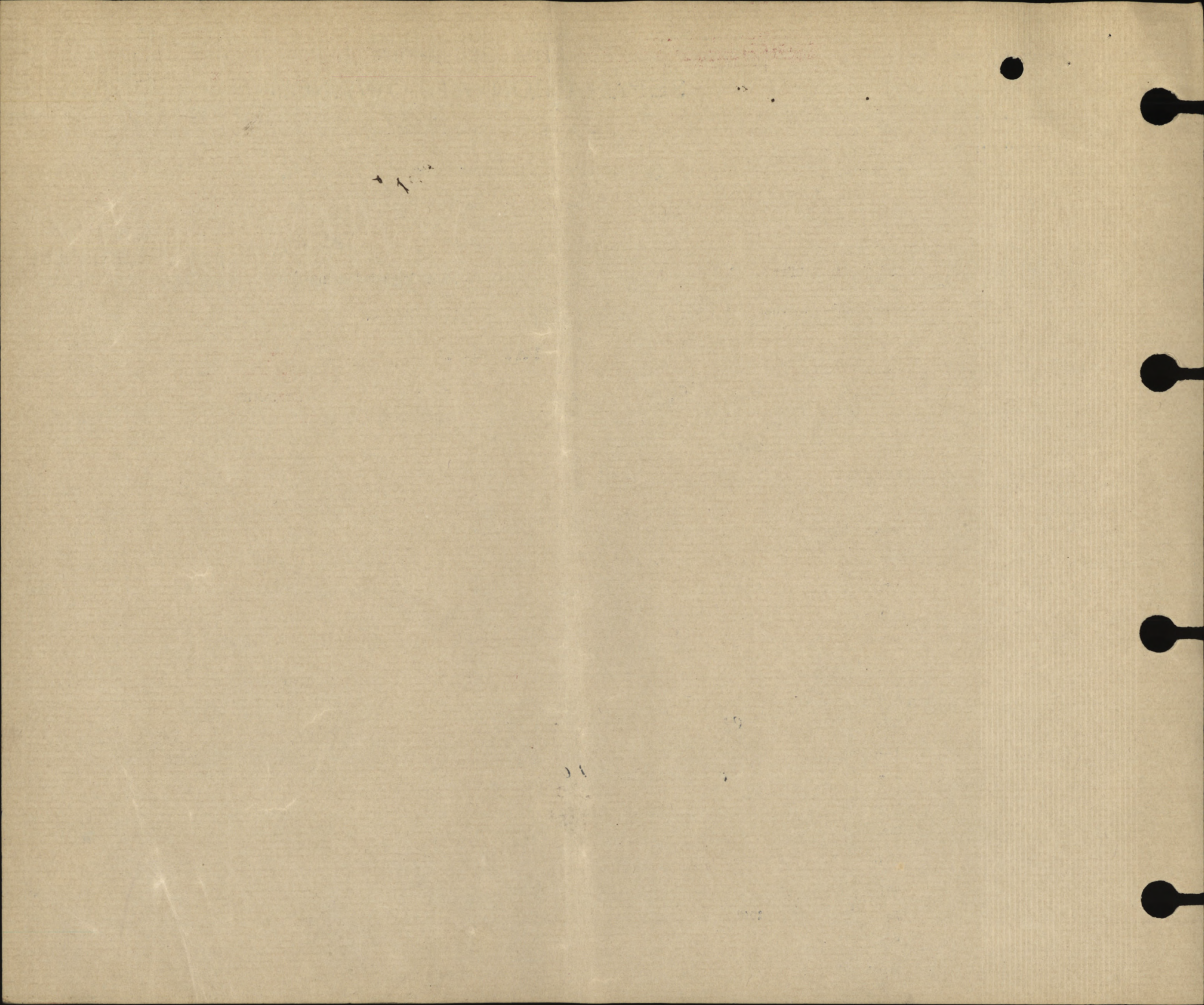



MILITIA AND DEFENCE  
**ASSIGNED PAY**  
 OVERSEAS CONTINGENTS

M. F. W. 12a.  
 50m.—7-16  
 1772—39—819.

Sheet No. 2 *Mrs. Emma C. Ivey*  
 (Assignee)

Name of Soldier *Ivey Hartley Samson*

PAYMENTS.

*343990 Gr. 73rd Battery.*

L. L. Job 5470—Req. 6883.

Month.	Year.	Cheque No.	Amt.	Remarks.
				<i>20th May 1917.</i>
				<b>MAY 1917</b>
April	1916			
May				
June				
July				
Aug.				
Sept.				
Oct.				
Nov.				
Dec.				
Jan.	1917			
Feb.				
March				
April				
May		<i>W 13184</i>	<i>20</i>	
June		<i>E 17928</i>	<i>20</i>	<i>Cu</i>
July		<i>K 22612</i>	<i>20</i>	<i>C</i>
Aug.		<i>T 29234</i>	<i>20</i>	
Sept.		<i>I 36677</i>	<i>20</i>	<i>D</i>
Oct.		<i>S 43063</i>	<i>20</i>	
Nov.		<i>P 49067</i>	<i>20</i>	
Dec.		<i>Q 55470</i>	<i>20</i>	
Jan.	1918		<i>100</i>	
Feb.				
March				
April				
May				
June				
July				

*WHE*

*20*



MILITIA AND DEFENCE  
**ASSIGNED PAY**  
 OVERSEAS CONTINGENTS

Sheet No. 2 (Contd.)

Name of Soldier \_\_\_\_\_

**PAYMENTS.**

Month.	Year.	Cheque No.	Amt.	Remarks.
Aug.	1918			
Sept.				
Oct.				
Nov.				
Dec.				
Jan.	1919			
Feb.				
March				
April				
May				
June				
July				
Aug.				
Sept.				
Oct.				
Nov.				
Dec.				
Jan.	1920			
Feb.				
March				
April				
May				
June				
July				
Aug.				
Sept.				
Oct.				
Nov.				



ASSIGNED PAY	ENGLAND or CANADA.	SEPARATION ALLOWANCE	ENGLAND or CANADA.	NAME: IVEY Hartley Samson
EFFECTIVE DATE: 1-5-17		EFFECTIVE DATE: 3-4-18		NUMBER: 343990
AMOUNT: \$20.00		AMOUNT: --		PARTICULARS OF RANK OR APPOINTMENT
NAME, ADDRESS, RELATIONSHIP & AUTHORITY		WHEN PAYEE OF A.P. IS THE SAME AS PAYEE OF S.A. THE WORD "SAME" ONLY TO BE WRITTEN IN THIS SPACE.		AUTHORITY
M <sup>rs</sup> Emma E Ivey Colarua, Ont. (Mother) Stopped Eff. 1-3-19 D.				DATE EFFECTIVE
				RANK OR APPOINTMENT
				DC 27-296-21-12-17 13-11-17 7 Cpl
				DO 29(1)- " 276-18 1-5-18 7 Sgt
				- 3-1-19 x 1814 1-5-18 confirmed Sgt
UNIT AND TRANSFERS				
ORIGINAL UNIT: 73 <sup>rd</sup> Bty. C F A				
DATE ACCOUNT FIRST OPENED: 1-5-17				
				AUTHORITY
				DATE EFFECTIVE
				DATE LEDGER SHEET T S F D
				UNIT TRANSFERRED TO
				C F C F tunnel
Account Agreed as at 30/9/18 1850				

EXTRACTS FROM ACTIVE SERVICE PAY-BOOKS

DATE OF PAYMENT	NUMBER OF A.R.	UNIT PAID BY	AMOUNT	DATE OF PAYMENT	NUMBER OF A.R.	UNIT PAID BY	AMOUNT
2/2/19	7977	BDC etc.	9 73				
11/2/19	7911		24 33				
			34 06				

DAILY RATES OF PAY AND ALLOWANCES

AUTHORITY	PAY	F.A.	P.F.A.	SUBS'CE ALL'CE
DO 27-296-21-12-17	1 10	10		
" 29(1)- " - 27-6-18	1 35	15		

PARTICULARS OF RENDERING NON-EFFECTIVE: Dis Canada 28/2/19 NR 2927. 24/19 11/19 mdr S'dale

MONTH 1918	PARTICULARS	CR 1	CR 2	PARTICULARS	DR 1	DR 2	DR 3	DR 4	BALANCE	DEFERRED	SEPARATION
Mar	Balance forward								7519	NIL	
Apr	Cpl. pay	36		C A P				20			
				AR 9-296-17-4-18	446						
				" 34 - " 30-4-18	1071						
		36			1517			20	7602		
May	C. pay	3720		C A P				20			
				AR 59 296 15-5-18	535						
				" 85 " 29-5-18	535				8252		
		3720			1070			20			
June	C. pay	36		C A P				20			
	W/S diff. C.P. pay. 1-5-18 to 30-6-18			AR 111 296 15-6-18	714						
	61 d. @ 30d	1830		" 138 296 27-6-18	714				10854		
July	S. Pay	54 30		C A P				20			
		46 50		AR 186 296 15-7-18	714						
				" 143 " 22-7-18	9733				2457		
		46 50			10447			20			
Aug	S Pay	46 50		C A P				20	5107		
		46 50						20			
Sept		45		C A P				20			
				A.R. 303 296 16-9-18	714						
				" 335 " 30-9-18	446				6447		
		45			1160			20			
Oct		46 50		C A P				20			
				A.R. 362 296 16-10-18	373						
				" 388 " 30-10-18	466				8258		
		46 50			839			20			



NUMBER 343990 RANK 4<sup>th</sup> Sgt. NAME IVEY H.S.

MONTH	PARTICULARS	CR. 1.	CR. 2.	PARTICULARS	DR. 1	DR. 2	DR. 3.	DR. 4.	BALANCE	DEFERRED	SEPARATION
Nov	Sgt P.	45		bal.				20	8258	nil	
				AK 423. 10/11. 29/11	466						
				- 447. 29/11.	466				14		
Dec		4650		bal.				20			
				- 478. 10/12	933						
Jan		4650		bal.				20	141 93		
		138			1865			60			
Feb		42		AK 9370 24/12/18 C.B.D. Paris	1866						
				- 9611. 26/12	4664						
				- 9835. 28/12	3731						
				- 532. 31/12 - 29/60	746						
				- 546. 15/1/19	933						
					11940						
				(Feb) C.A.P.				20	1453		
				AK B. 7327. 2/2/19 B.D.	973						
March		4650		C.A.P.				20			
				- B. 7911. 11/2/19 B.D.	1433				10 47		
				- 5324. 6/3/19 Kimmel	973				74		
		42			16319			20			

3 M. FORM RE Stopped 1/3/19  
 DISCHARGED TO Law DATE 28/2/19  
 PAY BOOK VERIFIED 12.2.19.  
 C. BAL 10<sup>47</sup> P.S. REN'R. 12/2/19  
 AUTH RR 2927. 1/2/19 S. Dale  
 M.D. 2.

CHECKED BY *John Williams*  
 CHECKED BY

AK 5324. 6/3/19 Kimmel endorsed on U.P.C. corrected Bal 8.74 cents.

S.O.S. Canada 13/2/19  
 P.L. 16. C.T.C.











War Service Badge  
Class "A" No. ....

**M.D.2**

**SERVICE GROUP 28**

SHORT FORM.  
PROCEEDINGS ON DISCHARGE.  
(Demobilization.)

Toronto  
Mother  
Banber 27-10-39  
WSB-A135876

**OCCUPATIONAL GROUP 3**

**M B I**

1. No. 343990

2. Rank. Sgt.

3. Name. Ivey Hardy Samson

4. Unit. C.F.C. 73rd Battery

5. Date of Discharge MAR 26 1919 Place TORONTO, ONT.

6. Reason for Discharge. Demob.  
**DEMOBILIZATION**

7. Authority. No.2 District Depot, Part II, D.O.No. 91

8. Proposed Residence after Discharge. Norwood, Ont.

9. **CERTIFICATE TO BE SIGNED BY SOLDIER.**  
I hereby acknowledge that at the undernoted place and date I received my discharge Certificate  
M. F. W.? .....

Hardy S. Ivey  
Signature of Soldier.

10. **CONFIRMATION.**  
The discharge of the above named man is hereby confirmed.

Place: TORONTO  
Date: MAR 26 1919

[Signature]  
Signature  
(O. C. Discharging Unit.)

*ank*  
12-2-39







LIST OF DISCHARGE DOCUMENTS

Attestation Paper, Triplicate	.....	Misses Form W. 23
or Particulars of Honor	.....	Misses Form W. 19
Field Conduct Sheet	.....	Misses Form W. 15
Company Form	.....	Misses Form W. 14
Last Day Certificate	.....	Misses Form W. 13
Certificates that missing documents are made	.....	Misses Form W. 12
Medical History Sheet	.....	Misses Form W. 11
Proceedings of Medical Board	.....	Misses Form W. 10
Dental History Sheet	.....	Misses Form W. 9
Medical Report	.....	Misses Form W. 8
Regimental Conduct Sheet	.....	Misses Form W. 7
Company Conduct Sheet	.....	Misses Form W. 6

NOT A PART OF THE REGISTRATION

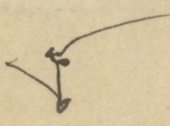



LIST OF DISCHARGE DOCUMENTS.

Attestation Paper, Triplicate.....	Militia Form W. 23
or Particulars of Recruit.....	Militia Form W. 133
Field Conduct Sheet.....	Militia Form W. 178 or A.F.B. 122
Casualty Form.....	Militia Form W. 54 or A.F.B. 103
Last Pay Certificate.....	Militia Form W. 44
Certificate that missing documents are unobtainable.....	
Medical History Sheet.....	Militia Form B. 313 or A.F.B. 178
Proceedings of Medical Board.....	M.F.B. 227, A.F.B. 179 or A.F.A. 45
Dental History Sheet.....	Militia Form B. 465
Medical Report.....	M. F. W. 129 or D. M. S. 1375
Regimental Conduct Sheet.....	Militia Form B. 263
Company Conduct Sheet.....	Militia Form B. 263a



LTR

Rank Name IVEY, Hartley Samson  
Dft. 73rd Bty. to Res. Arty. }  
Unit If in perm. Corps, }  
What Unit? }

Reg'l No. 343990

Married or Single Single.

Place and Date of Enlistment Kingston, Feb, 12th, 1917.

Place of Birth Campbellford, Ont.

Name and Address, Next-of-Kin Mrs Emma E. Ivey.

Clarma, Ontario.

Relationship Mother.

Assigned Pay Monthly \$

Payable to

Relationship

Separation Allowance \$

Payable to

Relationship

N/E R.B. No. 11139  
File R.L.  
Category Canada

Discharge, Date and Place

Reason

Character

H. W. V., Ld.-9546-16.

Report.		Record of promotions, reductions, transfers, casualties, etc., during active service. The authority to be quoted in each case.	Place.	Date.	REMARKS Taken from Official Documents.
Date.	From whom received.				
⇒ ARRIVED IN ENGLAND 7 5 17 S/S. OLMYPIC ⇒					
9-5-17	Res Bde	Taken on Strength	Shorncliffe	7-5-17	Pt 0129
19-5-17	do	SDS to 7th Res Bn	do	18-5-17	Pt 0139
5-7-17	7th Res.	SDS to 6th Homebry Corps.	Seaford.	5-7-17	Pt 0160
6-7-17	b.f.b. Ad	T.O.S from 7th Res Bn	St. Dale	5-7-17	"-60
13-7-17	"-"	S.O.S to 1109 Dist	Drance Pt	"	10-7-17 " 66
7-8-17	"	1106 Genl Corps Rouen	"	26-7-17	" 126
10-8-17	"	Disch'd to duty	"	1-8-17	" 129
24-11-17	" 29th Coy	T.O.S. from 1109 Dist	St. Field	13-11-17	" 25
21-12-17	- 29 Coy	Appointed A/cpl with pay	" Field	13-11-17	Pt II 27

A.F.B. 108 CHECKED 23 AUG 1917

S.O.S - NR 709 Dist C2 C27  
11-0-18 1/24 1/17 Pt

E1 FOR



Report.		Record of promotions, reductions, transfers, casualties, etc., during active service. The authority to be quoted in each case.	Place.	Date.	REMARKS Taken from Official Documents.	
Date.	From whom received.					
27.6.18	29 Coy CFC	App'd Sgt with Pay	d/cpl	Fidd	1.5.18	II-29
16.1.19	"	Confirmed Sgt.	d/s	"	1.5.18	" 3.
SOS to BICFC, 30.1.19			Sgt			
29 Co D, 4.31.19						
TOS BDCFC S:DALE						
BDCFC + .DJ 34, d 3 2 19						
28.2.19	2 m.w.ew etc	S.O.S. from C.F.C	Sgt	Rhyl	19.2.19	- 50. S.O.S. of BDCFC Prü do So. d/19.2.19
20.3.19	m.w.ew. Sec 4 C.F.C.	S.O.S. to Cav. Sail #16	Sgt	16-I Rhyd.	13-3-19 13-3-19	- 67



PROMOTIONS, REDUCTIONS AND REVERSIONS AFFECTING DAILY RATE OF PAY AND ALLOWANCES

343990

REGT. No. 348090

RANK Sgt.

NAME (IN FULL)

IVEY H.S.

M. & R.S.

NEXT OF KIN	RELATIONSHIP	PARTICULARS	EFFECTIVE DATE	AUTHORITY	ORIGINAL UNIT C.E.F.	IF IN P.F. WHAT UNIT?	(BLOCK LETTERS SURNAME FIRST)
ADDRESS					73rd Bn.	Union Bank, Norwood Ont	
IS SEPARATION ALLOWANCE PAID?	DATE EFFECTIVE				PLACE OF ATTESTATION	TRANSFERRED TO	DATE AUTHORITY
TO WHOM PAID	RELATIONSHIP				DATE OF ATTESTATION	TRANSFERRED TO	DATE AUTHORITY
ADDRESS					ASSIGNED PAY \$	DATE EFFECTIVE	
					20.00 closed 31-9-19 by Ottawa.		
					PAYABLE TO	RELATIONSHIP	ANY CHANGE IN ASSIGNEE OR ADDRESS
					Mrs Emma E. Ivey		
					ADDRESS		
					STOP PAYMENT FORM ASSIGNED PAY RENDERED, DATE	EFFECTIVE	
					DISCHARGED	PLACE DATE	REASON AUTHORITY
					Toronto	26:3:19	Demob. D.O. 91
							IF ENTITLED TO POST DISCHARGE PAY Yes

BALANCE FROM PREVIOUS ACCOUNT

MONTH	PAY AND F.A.		OTHER CREDITS		TOTAL CREDITS		ACQUITTANCE ROLLS			CASH PAYMENTS			ASSIGNED PAY		REGIMENTAL CHARGES		OTHER CHARGES		TOTAL DEBITS		BALANCE		PARTICULARS OR REMARKS	
	NO. OF DAYS	RATE	AMOUNT				COL. NO. 1	COL. NO. 2	COL. NO. 3	COL. NO. 1	COL. NO. 2	COL. NO. 3	\$	C.	\$	C.	\$	C.	\$	C.	DEBIT	CREDIT		
28-2-19						1047																	1047	T.O.S. 13/3/19
28-3-19	28	1.50	42.00												973									973 endorsed on L.P.A.
				35.00																				Blocking allowance
				70.00																				1st Payment W.S.G. March 1919.
																								Boat & Train Money
						147.00																		W.S.G. Paid as above.
																								Edy's P.B. over credited
																								1st W.S.G. paid W.S.G. D.D. M.F.
																								CK mailed 28-9-19
																								23-5-14
																								W.S.G. PAID IN FULL
																								CAPTAIN FOR PAYMASTER WAR SERVICE GRATUITY



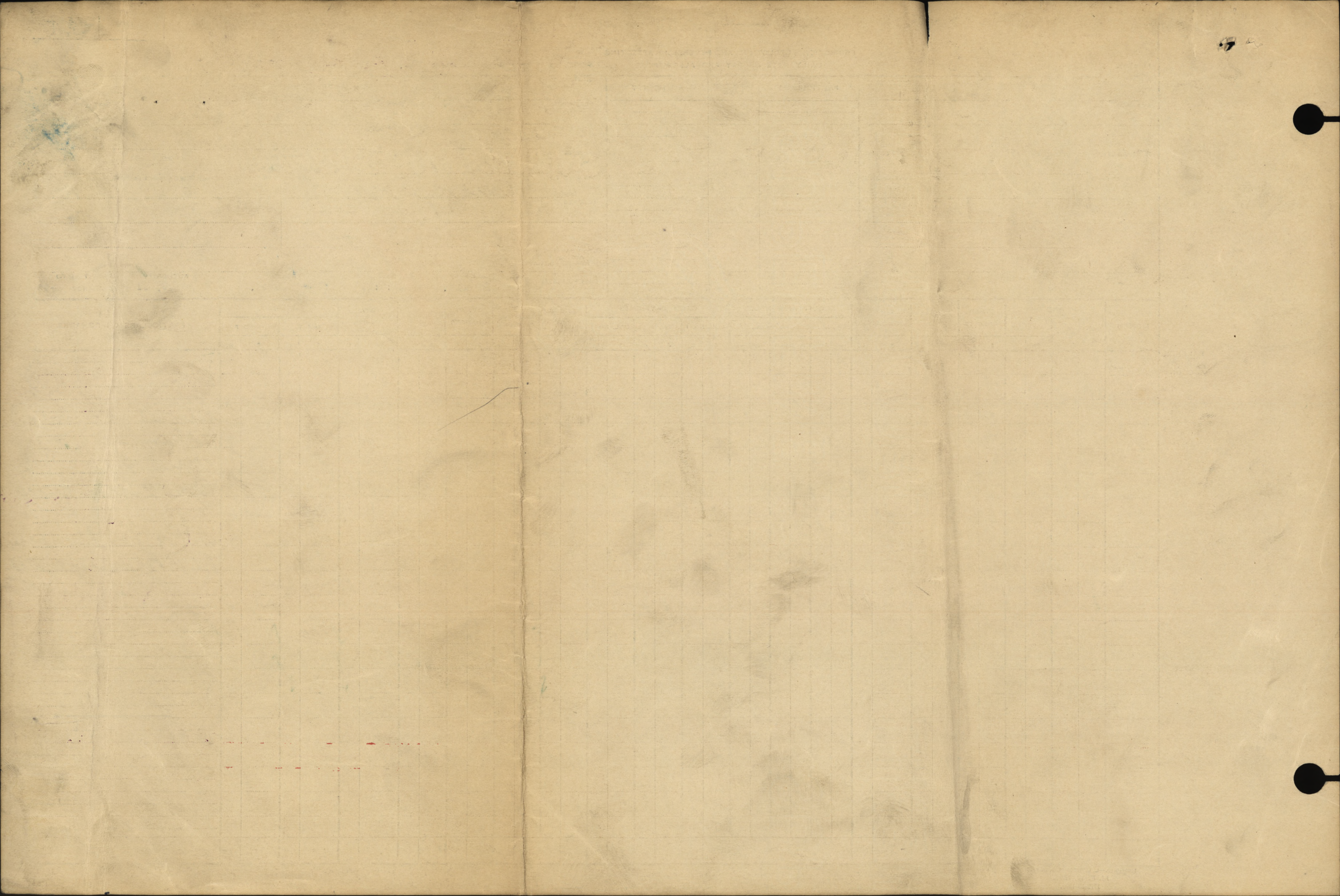



159

1812

~~1812~~

~~1812~~







Date of Enlistment

MILITIA AND DEFENCE

Date of Assignment

# Separation and Assigned Pay Branch

784

*May 1/17*

OVERSEAS CONTINGENTS

RATE OF SEPARATION ALLOWANCE

--	--	--	--

RATE OF ASSIGNMENT

<i>20</i>			
-----------	--	--	--

## PARTICULARS OF SEPARATION ALLOWANCE

No. *343 990*

Rank *Gr* Promoted Reverted Discharge

Soldier's Name *Hartley Samson Iney*

Battalion *73 Batty*

Beneficiary

Relationship

Address

## PARTICULARS OF ASSIGNMENT

Name *Mrs Emma C. Iney*

Address *Clairva Out*

Change of Address

1

2

3

4

Date	Cheque No.	Amount S/A	Amount A/P	Total	REMARKS
<i>1917 Dec 31</i>			<i>160</i>	<i>160</i>	
<i>1918 Jan</i>	<i>E 57020</i>		<i>20</i>	<i>20</i>	<i>P</i>
<i>Feb</i>	<i>T 73455</i>		<i>20</i>	<i>20</i>	<i>v.</i>
<i>March</i>	<i>I 97617</i>		<i>20</i>	<i>20</i>	<i>v.</i>
<i>April</i>	<i>J 11973</i>		<i>20</i>	<i>20</i>	<i>v.</i>
<i>May</i>	<i>F 7798</i>		<i>20</i>	<i>20</i>	<i>v.</i>
<i>June</i>	<i>C 17891</i>		<i>20</i>	<i>20</i>	<i>v.</i>
<i>July</i>	<i>U 34130</i>		<i>20</i>	<i>20</i>	<i>v.</i>
<i>Aug</i>	<i>F 33219</i>		<i>20</i>	<i>20</i>	<i>v.</i>
<i>Sept</i>	<i>I 41817</i>		<i>20</i>	<i>20</i>	<i>v.</i>
<i>Oct</i>	<i>J 54156</i>		<i>20</i>	<i>20</i>	<i>v.</i>
<i>Nov</i>	<i>E 50712</i>		<i>20</i>	<i>20</i>	
<i>Dec</i>	<i>V 164340</i>		<i>20</i>	<i>20</i>	
<i>1919 Jan</i>	<i>F 74362</i>		<i>20</i>	<i>20</i>	
<i>Feb</i>	<i>G 82014</i>		<i>20</i>	<i>20</i>	
<i>Mar</i>	<i>S 82847</i>		<i>20</i>	<i>20</i>	
			<i>460</i>	<i>460</i>	

*9375-H-10*

*MRO 80303 destroy issued 28/7/19*

M. F. W. 128  
400M-6-17-1772-39-141  
L. L. 22320-M. & D. 1983.

A/c Closed *31-2-19*

Ret'd per *British*

Date *22/2/19* M.F.W.187 *28/7/19*

Clerk *H. C. M. S.*





