

ATTESTATION PAPER.

No. 654744

Folio.

CANADIAN OVER-SEAS EXPEDITIONARY FORCE.

QUESTIONS TO BE PUT BEFORE ATTESTATION.

(ANSWERS.)

- 1. What is your surname?..... *Johns*
- 1a. What are your Christian names?..... *Laurence Carl*
- 1b. What is your present address?..... *Elimoille ontario Canada*
- 2. In what Town, Township or Parish, and in what Country were you born?..... *Elimoille on ^{parish} Canada*
- 3. What is the name of your next-of kin?..... *Henry Johns*
- 4. What is the address of your next-of-kin?..... *Elimoille ontario Canada*
- 4a. What is the relationship of your next-of-kin?..... *Father*
- 5. What is the date of your birth?..... *Dec 9th 1893*
- 6. What is your Trade or Calling?..... *Farmer*
- 7. Are you married?..... *no*
- 8. Are you willing to be vaccinated or re-vaccinated and inoculated?..... *yes*
- 9. Do you now belong to the Active Militia?..... *no*
- 10. Have you ever served in any Military Force?.. *no*
If so, state particulars of former Service.
- 11. Do you understand the nature and terms of your engagement?..... *yes*
- 12. Are you willing to be attested to serve in the }
CANADIAN OVER-SEAS EXPEDITIONARY FORCE? } *yes*

DECLARATION TO BE MADE BY MAN ON ATTESTATION.

I, *Laurence Carl Johns*, do solemnly declare that the above are answers made by me to the above questions and that they are true, and that I am willing to fulfil the engagements by me now made, and I hereby engage and agree to serve in the Canadian Over-Seas Expeditionary Force, and to be attached to any arm of the service therein, for the term of one year, or during the war now existing between Great Britain and Germany should that war last longer than one year, and for six months after the termination of that war provided His Majesty should so long require my services, or until legally discharged.

Date *ap 11th* 191*6* *Laurence Carl Johns* (Signature of Recruit)
W. J. Heaman (Signature of Witness)

OATH TO BE TAKEN BY MAN ON ATTESTATION.

I, *Laurence Carl Johns*, do make Oath, that I will be faithful and bear true Allegiance to His Majesty King George the Fifth, His Heirs and Successors, and that I will as in duty bound honestly and faithfully defend His Majesty, His Heirs and Successors, in Person, Crown and Dignity, against all enemies, and will observe and obey all orders of His Majesty, His Heirs and Successors, and of all the Generals and Officers set over me. So help me God.

Date *ap 11th* 191*6* *Laurence Carl Johns* (Signature of Recruit)
W. J. Heaman (Signature of Witness)

CERTIFICATE OF MAGISTRATE.

The Recruit above-named was cautioned by me that if he made any false answer to any of the above questions he would be liable to be punished as provided in the Army Act.

The above questions were then read to the Recruit in my presence. I have taken care that he understands each question, and that his answer to each question has been duly entered as replied to, and the said Recruit has made and signed the declaration and taken the oath

before me, at *Essexter* this *11th* day of *April* 191*6*
W. J. Heaman (Signature of Justice)

Description of Lawrence Carl Johns on Enlistment.

Apparent Age... 22 years 5 1/2 months.
 (To be determined according to the instructions given in the Regulations for Army Medical Services.)

Distinctive marks, and marks indicating congenital peculiarities or previous disease.

(Should the Medical Officer be of opinion that the recruit has served before, he will, unless the man acknowledges to any previous service, attach a slip to that effect, for the information of the Approving Officer.)

Height..... 5 ft. 10 1/2 ins.

Chest measurement { Girth when fully expanded..... 40 ins.
 Range of expansion..... 4 ins.

Complexion..... Dark

Eyes..... Brown

Hair..... Dark

Not any

Religious denominations { Church of England.....
 Presbyterian.....
 Methodist..... Yes
 Baptist or Congregationalist.....
 Roman Catholic.....
 Jewish.....
 Other denominations.....
 (Denomination to be stated.)

CERTIFICATE OF MEDICAL EXAMINATION.

I have examined the above-named Recruit and find that he does not present any of the causes of rejection specified in the Regulations for Army Medical Services.

He can see at the required distance with either eye; his heart and lungs are healthy; he has the free use of his joints and limbs, and he declares that he is not subject to fits of any description.

I consider him* Fit for the Canadian Over-Seas Expeditionary Force.

Date..... April 11 1916

Place..... Exeter Ontario Canada W. H. Heyndman
 Medical Officer.

*Insert here "fit" or "unfit."

NOTE.—Should the Medical Officer consider the Recruit unfit, he will fill in the foregoing Certificate only in the case of those who have been attested, and will briefly state below the cause of unfitness:—

CERTIFICATE OF OFFICER COMMANDING UNIT.

Lawrence Carl Johns..... having been finally approved and inspected by me this day, and his Name, Age, Date of Attestation, and every prescribed particular having been recorded, I certify that I am satisfied with the correctness of this Attestation.

W. H. Heyndman (Signature of Officer)
 O.C. 161st Huron Battalion, C. E. F.

Date..... 11 April 1916.

25/7/18 and

DISCHARGE DOCUMENTS

R. O. No.....

H. Q. No.....

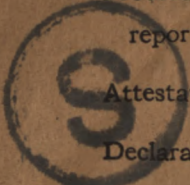

- Proceedings of Court of Inquiry or on men reported Missing on Active Service.....
- Attestation Papers..... *B*
- Declaration of change of name.....
- Authority for special enlistments.....
- Documents of re-enlisted men.....
- Regimental Conduct Sheet..... *1*
- Compulsory Stoppages.....
- Casualty Forms..... *1*
- Proceedings on discharge.....
- Corps History Sheet.....
- Date and No. of Deposit Receipt for Purchase Money and Amount.....
- Parchment Certificate.....
- Medical Report for Invalids.....
- Medical History Sheet..... *2*
- Proceedings of Regt. Court Martial.....
- Copies of Convictions by Civil Power.....
- Company Conduct Sheet..... *1*
- Clothing Transfer Certificate.....
- Inventory of Kit.....
- Last Pay Certificate.....

Name *JOHNS LAWRENCE EARL*
 Regt. No. *654744* Rank *Pte*
 Corps *16/2nd Bn. 6 & 2*
Killed in Action 12-9-17

- Index Card.....
- Casualty Card.....
- Non-effective Card.....
- Part II Order Card.....
- Change of Address Card.....
- Honour & Award Card.....



06339

18-23-
18-23-
29-25-



1 Card Card

mx
12/1/20
R149-1
moc-1

M. F. W. 62.
50m.-9-16.
H. Q. 1772-39-935.

R122-1

1 Pay card

406766

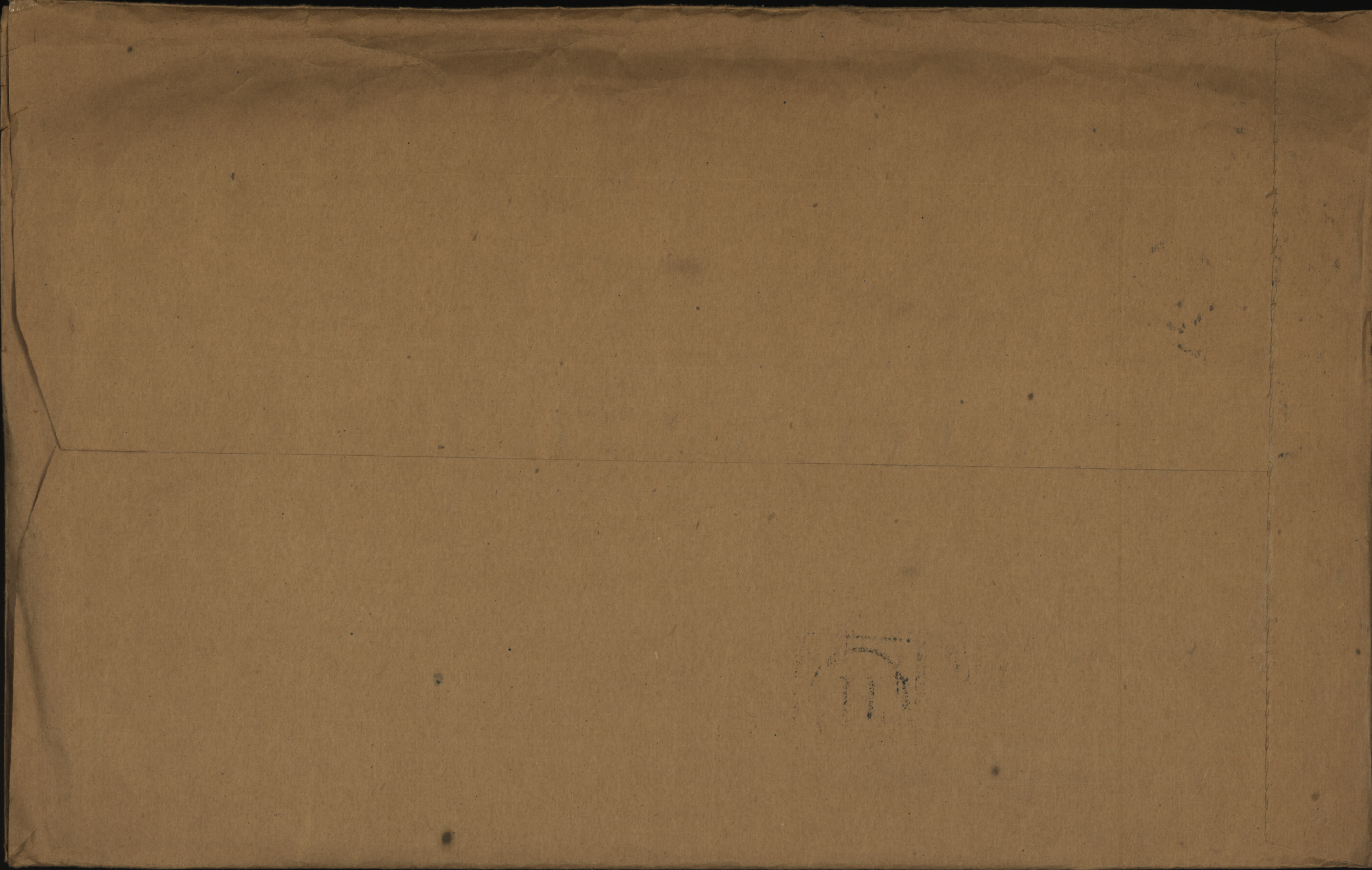

SURNAME.

Johns

CARD NO. ✓

CHRISTIAN NAMES

Lawrence Earl

FOLL.

REGL. NO.

654744

RANK

Pte.

UNIT

161st

Bn.

FORMER CORPS

Nil

NEXT OF KIN.

NAMES IN FULL

Johns, Henry

RELATIONSHIP TO SOLDIER

Father

ADDRESS

E. Linville, Ont.

CHANGE OF ADDRESS

COUNTRY OF BIRTH

Canada, E. Linville, Ont.

DATE

Dec. 9th 1893

PLACE OF ATTESTATION

Epeter, Ont.

DATE

April 11th 1916

D.S. 30-10-16.

*624
10-*

MARRIED

SINGLE

Yes

WIDOWER

TRADE OR CALLING

Farmer

RELIGION

Methodist

DESCRIPTION.

APPARENT AGE

22 YEARS

4 MONTHS

HEIGHT

5 FEET

10 1/2 INCHES

CHEST MEASUREMENT

40 INCHES

EXPANSION

4 INCHES

COMPLEXION

Dark

EYES

Brown

HAIR

Dark

DISTINGUISHING MARKS

Nil

MEDICAL EXAMINATION.

PLACE

Exeter, Ont.

DATE

April 11th 1916

Present address - Elmville, Ont.

58th Bn *m*
Johns, L.E., Pte. 654744 161st Bn. 649-J-5314

Med. & Dec. (Mother) Mrs. Ida Johns,
Elimville, Ont.

P. & S. (Father) Henry Johns, Esq.,

Address as above.

(Serial no. 759442.)

Mem. Cross. (Mother) " " "

not elig. 14/15 Sbc.
elig. v.m.
W. B. W. M.

32299 *19*

Desp 19-11-20 (m) C 31774

Set of Desp. ~~DEC 13 1920~~ Reqn. No. 74639

Plaque Desp. ~~NOV 10 1921~~ Reqn. No. D 15327

NOV 10 1921

515

W

Number 654 744

Rank

Ote *B*

Surname JOHNS

Christian Name Lawrence Earl

Units 58 Bn Can *M* Theatre of War France

Date of Service 1-2-16

Remarks (m) Mrs. Ida Johns.

Latest Address Elimville, Ont.

Roll No. *B Page 15640*

200m.-2-21.M.

DESP. AUG 26 1922
REC. 6642199

No.

65-4744 RANK

Plt

NAME

Johns, L C

T. O. S. 11-4-16

UNIT

161st Battalion

2092-19-4-16

M. D. 1

PAID FROM	PAID TO	SIG. OR REC'T	PROMOTIONS, TRANSFERS, DISCHARGES, ETC.	
			PARTICULARS	AUTHORITY
1916 Apr 16	1916 Apr 30	✓	Joined Apr. 16 th	Apr. pay list -
May		✓		
June		n		
July		n		
Aug		n		
Sept		n		
Oct		n		
			UNIT SAILED OCT 30 1916	



NAME

Johns Laurence Earl.

REGT'L No.

H. Q. FILE NO. 649.

RANK AND CORPS

Pte 5-8th Batt. Inn 161st

CABLE

NO.

DATE

NATURE OF CASUALTY

FOLLOWS

No.

FOLLOWS

76095¹⁸⁻⁶

22-9-17.

Reph. killed in action Sept 12th 1917. ✓

A.S. B. 2090a.

Rouen
18-9-17.Killed in action Sept 12th 1917.

Rec'd 5-11-17

LIST No.

HOSPITAL

DATE OF
ADMISSION

REMARKS

A 17.

Rept. from Base

12-9-17

^{2nd. Out Out.}
Killed in Action

Surname	Christian Name or Names	Reg. No.
JOHNS	L.E.	654744
Rank	Unit	Co. Troop Batty.
Pte.	2CO. 58	
Hospital		Date of Admission

Transferred

Hosp.

Hosp.

Hosp.

Hosp.

Diagnosis

(1)
Later Diagnosis (if changed)

(2)

(3)

Additional Diagnosis: if more than one state present

RFB . KILLED IN ACTION 12-9-17. *91*

DISPOSITION

Date

CL. 22-9-17 A17.

REMARKS

A.M.D. 2 DEPT.
Bch. of D.G.M.S. O.M.F.C. London.

EPITOME OF HOSPITAL TREATMENT.

Hospital

Adm.

1.

2.

3.

4.

5.

6.

7.

Fill in Only.—Unit, Number, Rank and Name.

M. F. W. 54.
150M. 10-15.
H.Q. 1772-39-920.

Casualty Form—Active Service.

Unit, Regiment or Corps 161st C.S. Battalion C.E.F.

Regimental No. 654744 Rank Pte. Name Johns, Lawrence Earl.

C. E. F.

Enlisted (a) Apr. 11/16 Terms of Service (a) War 6 mos after Service reckons from (a) Apr. 11th, 1916.

Date of promotion to present rank. } Date of appointment to lance rank. } Numerical position on roll of N. C. Os. }

Extended _____ Re-engaged _____ Qualification (b) Farmer

CERTIFIED CORRECT.
 11 DEC 1916
 RECORDS, LONDON

Date	From whom received	Record of promotions, reductions, transfers, casualties, etc., during active service, as reported on Army Form B. 213, Army Form A. 36, or in other official documents. The authority to be quoted in each case.	Place	Date	Remarks taken from Army Form B. 213, Army Form A. 36, or other official documents.
		Embarked - Canada		11-11-16	
		Arrived - England		11-11-16	
Nov 30/16	161st Bn	Transferred to 58th Bn (Cdn)	Delgate Eng	30-11-16	Part II Order 286
		O. C. C. B. D. Landed in France. Taken on strength 58th Cdn. Bn. 1.12.16. Pt II D.O.		d/1.12.16.	
	— do. —	Left for 3rd C.E. Bn. 20.12.16		d/8.12.16.	
	C. C. Bn.	Arrived do.		23.12.16. do. d/	24.12.16.
4.1.17	3rd C.E. Bn.	Left for Unit	Filed.	4.1.17	Nom. Roll.
13.1.17	O.C. 58th	Arrived at Unit			B. 213/150/22.1.17.
15.9.17.	—	Killed in action		12.9.17.	C. S. file. K. I. 16-22195. D. C. S. 217. Pt. 2 No. 78 d. 13.9.17.

Edgar Stone Capt
Adjutant 161st Huron Battalion C. E. F.

J. Robinson Capt.
for Lieut. Col. A. G. H. 1st Lt. Col. 1st Lt. Col.

(a) In the case of a man who has re-engaged for, or enlisted into Section D. Army Reserve, particulars of such re-engagement or enlistment will be entered.
(b) e.g. Signaller, Shoing Smith, etc., etc., also special qualifications in technical Corps duties.

Report		Record of promotions, reductions, transfers, casualties, etc., during active service, as reported on Army Form B 213, Army Form A. 36, or in other official documents. The authority to be quoted in each case.	Place	Date	Remarks taken from Army Form B. 213, Army Form A. 36, or other official documents.
Date	From whom received				

MILITIA AND DEFENCE
ASSIGNED PAY
 OVERSEAS CONTINGENTS

M. F. W. 12a.
 50m.—7-16
 1772—39—819.

Sheet No. 2. *Mrs Ida Johns*
 (Assignee)

PAYMENTS.

Name of Soldier *Johns Lawrence Earl*
654744 *Pte.* *161 Bn.* *NOV 1 1916*

L. L. Job 5470—Req. 6888.

Month.	Year.	Cheque No.	Amt.	Remarks.
April	1916			
May				
June				
July				
Aug.				
Sept.				
Oct.				
<i>CB</i> Nov.		<i>B 32419</i>	<i>15</i>	
Dec.		<i>V 35815</i>	<i>15</i>	<i>654744 to 30-9-17, 165⁰⁰ Job over on 27-9-17</i>
Jan. <i>ba</i>	1917	<i>Y 39478</i>	<i>15</i>	
Feb.		<i>Y 3545889</i>	<i>15</i>	<i>Y 44964 Can Ids</i>
March		<i>W 48220</i>	<i>15</i>	
April		<i>T 2719</i>	<i>15</i>	
May		<i>P 8730</i>	<i>15</i>	<i>15⁰⁰ (e. sign) of 1/2 mile 1/20⁰⁰ to 2/20⁰⁰ of Comm. 8 inter. 2000</i>
June		<i>M 17243</i>	<i>15</i>	<i>P 8730 remailed 23/17 b. L</i>
July		<i>P 22470</i>	<i>15</i>	<i>Can M 17243 " 28⁰⁰ b.d.</i>
Aug.		<i>Y 30044</i>	<i>15</i>	<i>165</i>
Sept.		<i>O 36881</i>	<i>15</i>	<i>to A/c closed 30-9-17, Job over on 27-9-17</i>
Oct.		<i>Y 42742</i>	<i>15</i>	<i>Y 42742 Can Job over on 27-9-17</i>
Nov.				
Dec.				
Jan.	1918			
Feb.				
March				
April				
May				
June				
July				

MILITIA AND DEFENCE
ASSIGNED PAY
 OVERSEAS CONTINGENTS

Sheet No. 2 (Contd.)

Name of Soldier _____

PAYMENTS.

Month.	Year.	Cheque No.	Amt.	Remarks.
Aug.	1918			
Sept.				
Oct.				
Nov.				
Dec.				
Jan.	1919			
Feb.				
March				
April				
May				
June				
July				
Aug.				
Sept.				
Oct.				
Nov.				
Dec.				
Jan.	1920			
Feb.				
March				
April				
May				
June				
July				
Aug.				
Sept.				
Oct.				
Nov.				

MILITIA AND DEFENCE
ASSIGNED PAY
 OVERSEAS CONTINGENTS

M. F. W. 12.
 50m.—4-16.
 H. Q. 1772-39-319.

To Whom *Mrs. Ida Johns.*Address *bd. 207/13 Elinville**Elinville, Ontario*Rate *\$ 15.00*By Whom Assigned *Johns. Lawrence Carl.*Regtl. No. *654744*Rank *Pte.*Corps *161 O.S. Bn. C.E. Co.*

NOV 7 1916

PAYMENTS

Month	Year	Cheque No.	Amt.	REMARKS
Aug.	1914			
Sept.				
Oct.				
Nov.				
Dec.				
Jan.	1915			
Feb.				
March				
April				
May				
June				
July				
Aug.				
Sept.				
Oct.				
Nov.				
Dec.				
Jan.	1916			
Feb.				
March				



Pensions Notified Date *27-9-17*
 Killed in Action }
 Died of Wounds } Date *12-9-17*
 Missing }
 C. L. *4/23/9/17* Clerk *J. Moran*
 Date Noted *27-9-1917*

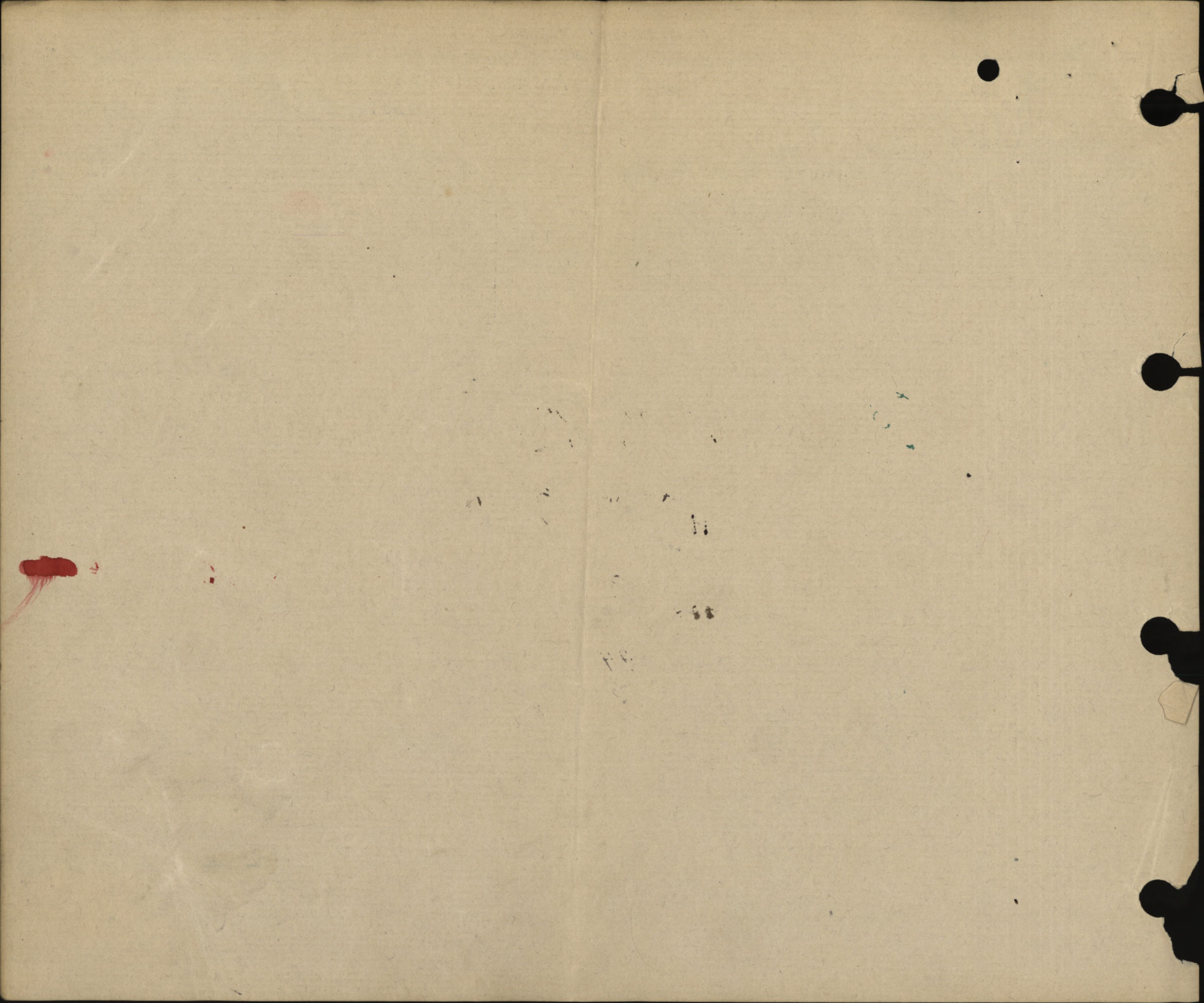

A.G.R. Rank Name **JOHNS, Lawrence Earl** Reg'l No. **654744**
 Unit **161st Bn.** If in perm. Corps, }
 What Unit? } Married or Single **Single.**
 Place and Date of Enlistment **Exeter, 11th April, 1916.** Place of Birth **Elimville, Ont. Canada.**
 Name and Address, Next-of-Kin **Henry Johns,**
Elimville, Ontario, Canada. Relationship **Father.**
 Assigned Pay Monthly \$ Payable to Relationship **N/E. R.B. No. 2321**
 Separation Allowance \$ Payable to Relationship **File R.L. 25-J-1129**
 Relationship **Category Hina**

m
12-11-20
2

A.F.B. 103 CHECKED
-7 DEC. 1916
WB.

Discharge, Date and Place Reason Character

Report.		Record of promotions, reductions, transfers, casualties, etc., during active service. The authority to be quoted in each case.	Place.	Date.	REMARKS Taken from Official Documents.
Date.	From whom received.				
		<i>Arrived in England. S.S. Lapland</i>		<i>11-11-16</i>	
<i>30-11-16</i>	<i>161st Bn</i>	<i>S.O.S. Co. 58th Bn</i>	<i>Shorncliffe</i>	<i>30-11-16</i>	<i>Pl in R.O. # 286</i>
<i>8-12-16</i>	<i>58th Bn</i>	<i>Taken on strength.</i>	<i>Field.</i>	<i>1-12-16</i>	<i>76</i>
<i>18.9.17</i>	<i>58th Bn</i>	<i>Killed in Action</i>	<i>Field</i>	<i>12.9.17</i>	<i>SO 78.</i>
<i>21-9-17</i>	<i>2nd G.O.R.</i>	<i>Killed in Action</i>		<i>12-9-17</i>	<i>CH 17</i>

2nd G.O.R.
11/20



FORM OF WILL.

I, Lawrence Earl Johns (Name in full)
 Regimental Number 654744 serving in 161 As Bn C.E.F.

of the Canadian Expeditionary Force, do hereby revoke all former Wills by me made and declare this to be my last Will.

I bequeath all my real estate unto

Mrs. Ida Johns
Edimville
Ontario, Canada

Name and Address of person or persons to whom it is to go.

absolutely, and my personal estate I bequeath to

Mrs. Ida Johns
Edimville
Ontario, Canada

Name and Address of person or persons to receive personal estate* (See note).

IMPORTANT NOTE
 This must be Signed and Dated by THE SOLDIER HIMSELF.

this 12 day of October A. D. 1916

Lawrence Earl Johns Signature of Soldier.

*N.B.—Personal estate includes pay, effects, money in bank, insurance policy, in fact everything except real estate.

Signed and acknowledged by the Testator as and for his last Will in the presence of us both present at the same time, who in his presence, at his request, and in the presence of each other have hereunto subscribed our names as Witnesses.

Signature of First Witness Mitchison

Address of Witness 161 As Bn C.E.F.

THE TWO WITNESSES MUST SIGN HERE

Occupation of Witness Soldier

Signature of Second Witness C. Carpenter

Address of Witness 161 As Bn C.E.F.

Occupation of Witness Soldier

FORM OF WILL

Faint mirrored text, likely bleed-through from the reverse side of the page.

Faint mirrored text, likely bleed-through from the reverse side of the page.

Faint mirrored text, likely bleed-through from the reverse side of the page.

IMPORTANT
NOTE
This form is to be
filled out by the
testator and
witnesses only.

Faint mirrored text, likely bleed-through from the reverse side of the page.

Faint mirrored text, likely bleed-through from the reverse side of the page.

Faint mirrored text, likely bleed-through from the reverse side of the page.

Faint mirrored text, likely bleed-through from the reverse side of the page.

654744

ORIGINAL

MEDICAL HISTORY SHEET.

Surname John Christian Name Lawrence Earl

Examined { on 11th day of April 1916 at Exeter Ontario Canada Approved by W Shaw
Birthplace { City or Town Amerville Rank Major M.O.

County Huron Ontario Canada Date. Fit or Unfit. EXAMINED FOR RE-ENGAGEMENT.

Apparent age 22 Trade or occupation Farmer M.O.

Height 5 Feet 10 1/2 Inches. M.O.

Weight 175 Lbs. M.O.

Chest measurement { Minimum 36 inches. M.O.
Maximum expansion 4 inches. M.O.

Physical development Good M.O.

Small-Pox Marks none M.O.

Vaccination Marks { Arm Right Left yes Date. Result. VACCINATIONS.

Number once When Vaccinated last 1907 July 21 S.P. W Shaw W Shaw M.O.

(a) Marks indicating congenital peculiarities or previous disease none M.O.

(b) Slight defects but not sufficient to cause rejection Date. Result. ANTI-TYPHOID INOCULATIONS, ETC.

none May 25 S.P. W Shaw W Shaw M.O.

none May 27 S.P. W Shaw W Shaw M.O.

none Nov 1 S.P. W Shaw W Shaw M.O.

Enlisted on 11th day of April 1916 at Exeter Ont Canada

	CORPS.	REGT'L NUMBER.	HABITS.	DATE.
Joined on enlistment	<u>161st Bn</u>	<u>654744</u>		<u>April 11, 1916</u>
Transferred to	<u>C.C.F.</u>			
	<u>8th Bn.</u>			

EXAMINED OR DISCHARGED BY A MEDICAL BOARD.

STATION.	DATE.	DISEASE.	RESULT.

N. B.—This sheet to be disposed of in accordance with instructions in the Regulations for Army Medical Service, on the man becoming non-effective; the date and cause being stated on next page.

654744. Ple Johns, L. C.

DATE	PAY		FIELD ALLOWANCE		WORKING OR SPECIAL PAY		ASSIGNED PAY CREDITS	OTHER CREDITS	TOTAL CREDITS	ACQUITTANCE ROLLS				CASH PAYMENTS				ASSIGNED PAY	OTHER CHARGES	TOTAL DEBITS	BALANCE		PAY WITHHELD OR DEFERRED	PAY AVAILABLE FOR ISSUE	REMARKS		
	NO. OF DAYS	RATE	AMOUNT		NO. OF DAYS	RATE				AMOUNT		1		2		3					4					CREDIT	DEBIT
			\$	C.						\$	C.	NO.	DATE	NO.	DATE	NO.	DATE				NO.	DATE					
July			367	40					3410	40150					2639	2860	872		165	22871	17279		Checked M. Hunt				
MONTH	PARTICULARS		CR. 1	CR. 2	PARTICULARS				DR 3	DR 4																	
Oct																											
"																											
"																											
Nov																											
1918																											
Feb																											

ar 316.58²⁶ 28¹⁷ x 2.67
 " 154 " 16⁸ x 2.68
 " 554 " 6⁹ x 5.36
 " 342 " 10⁸ 2.67
 " 267 " 2.67

300 Ottawa for settlement
 22/2/18 Nov 36 E. total 295 159/11

17279
 16208
 15941
 15911

SEP. ALLCE. ENG.
 28
 12/18

Date of Enlistment

MILITIA AND DEFENCE

Date of Assignment

Separation and Assigned Pay Branch

Nov 1-16

OVERSEAS CONTINGENTS

RATE OF SEPARATION ALLOWANCE

--	--	--	--

RATE OF ASSIGNMENT

<i>15</i>			
-----------	--	--	--

PARTICULARS OF SEPARATION ALLOWANCE

No. *65-4744*

Rank *Pte* Promoted Reverted Discharge

Soldier's Name *Lawrence Carl Johns*

Battalion *161 Bn. C.E.A.*

Beneficiary

Relationship

Address

*226/10
self*

PARTICULARS OF ASSIGNMENT

Name *Mrs Ida Johns*

Address *Elmville, Ont*

Change of Address

1

2

3

4

Date	Cheque No.	Amount S/A	Amount A/P	Total	REMARKS
<i>1917 DEC. 31</i>	<i>—</i>		<i>165</i>	<i>165</i>	<i>A.P. Acct Closed 30/9/17. Killed in action. 12/9/17. Pensions notified 27/9/17.</i>

