

*Triplicate*

# ATTESTATION PAPER.

No. **261043**

Folio.

*MS*

CANADIAN OVER-SEAS EXPEDITIONARY FORCE.

*143/17*

## QUESTIONS TO BE PUT BEFORE ATTESTATION.

(ANSWERS.)

1. What is your surname?..... *KING*
2. What are your Christian names?..... *WILLIAM LAWRENCE*
- 1b. What is your present address?..... *331. Vaughn St. Winnipeg - Manitoba*
2. In what Town, Township or Parish, and in what Country were you born?..... *Putnam County Indiana U.S.A.*
3. What is the name of your next-of-kin?..... *Mrs Grace W. King*
4. What is the address of your next-of-kin?..... *331 Vaughn St. Winnipeg Manitoba*
- 4a. What is the relationship of your next-of-kin?..... *Wife*
5. What is the date of your birth?..... *March 4 1888*
6. What is your Trade or Calling?..... *Real Estate Operator*
7. Are you married?..... *Yes.*
8. Are you willing to be vaccinated or re-vaccinated and inoculated?..... *Yes*
9. Do you now belong to the Active Militia?..... *no*
10. Have you ever served in any Military Force?.. *no*  
If so, state particulars of former Service.
11. Do you understand the nature and terms of your engagement?..... *Yes*
12. Are you willing to be attested to serve in the } *Yes*  
CANADIAN OVER-SEAS EXPEDITIONARY FORCE? }

## DECLARATION TO BE MADE BY MAN ON ATTESTATION.

I, *William Lawrence King*, do solemnly declare that the above are answers made by me to the above questions and that they are true, and that I am willing to fulfil the engagements by me now made, and I hereby engage and agree to serve in the Canadian Over-Seas Expeditionary Force, and to be attached to any arm of the service therein, for the term of one year, or during the war now existing between Great Britain and Germany should that war last longer than one year, and for six months after the termination of that war provided His Majesty should so long require my services, or until legally discharged.

*William Lawrence King* (Signature of Recruit)  
Date *March 21* 191*6*. *John Bird* (Signature of Witness)

## OATH TO BE TAKEN BY MAN ON ATTESTATION.

I, *William Lawrence King*, do make Oath, that I will be faithful and bear true Allegiance to His Majesty King George the Fifth, His Heirs and Successors, and that I will as in duty bound honestly and faithfully defend His Majesty, His Heirs and Successors, in Person, Crown and Dignity, against all enemies, and will observe and obey all orders of His Majesty, His Heirs and Successors, and of all the Generals and Officers set over me. So help me God.

*William Lawrence King* (Signature of Recruit)  
Date *March 21* 191*6*. *John Bird* (Signature of Witness)

## CERTIFICATE OF MAGISTRATE.

The Recruit above-named was cautioned by me that if he made any false answer to any of the above questions he would be liable to be punished as provided in the Army Act.

The above questions were then read to the Recruit in my presence.

I have taken care that he understands each question, and that his answer to each question has been duly entered as replied to, and the said Recruit has made and signed the declaration and taken the oath

before me, at **WINNIPEG, MAN.** this *21<sup>st</sup>* day of *March* 191*6*.

*W. C. C.* (Signature of Justice)  
Major, C. C. 212th, Bn. C.S.C.F.

*Non-effective Branch  
25-2-18  
ms.*



Description of William Lawrence King Enlistment.

Apparent Age.....28.....years.....months.  
(To be determined according to the instructions given in the Regulations for Army Medical Services.)

Distinctive marks, and marks indicating congenital peculiarities or previous disease.

(Should the Medical Officer be of opinion that the recruit has served before, he will, unless the man acknowledges to any previous service, attach a slip to that effect, for the information of the Approving Officer).

Height.....5 ft. 8 3/4 ins.

Chest measurement. { Girth when fully expanded.....41 ins.  
Range of expansion.....4 ins.

Complexion.....Fair

Eyes.....Brown

Hair.....Black

Religious denominations. { Church of England.....  
Presbyterian.....  
Methodist.....  
Baptist or Congregationalist.....  
Roman Catholic.....  
Jewish.....  
Other denominations.....Church of Christ  
(Denomination to be stated.)

CERTIFICATE OF MEDICAL EXAMINATION.

I have examined the above-named Recruit and find that he does not present any of the causes of rejection specified in the Regulations for Army Medical Services.

He can see at the required distance with either eye; his heart and lungs are healthy; he has the free use of his joints and limbs, and he declares that he is not subject to fits of any description.

I consider him\*.....fit.....for the Canadian Over-Seas Expeditionary Force.

Date.....March 21<sup>st</sup>.....1916.

Place.....Srinipog, Malabar.

A. M. D. Millar  
Capt. 212 Bn. C.S.C.E.F.  
Medical Officer.

\*Insert here "fit" or "unfit."

NOTE.—Should the Medical Officer consider the Recruit unfit, he will fill in the foregoing Certificate only in the case of those who have been attested, and will briefly state below the cause of unfitness:—

CERTIFICATE OF OFFICER COMMANDING UNIT.

William Lawrence King.....having been finally approved and inspected by me this day, and his Name, Age, Date of Attestation, and every prescribed particular having been recorded, I certify that I am satisfied with the correctness of this Attestation.

A. M. D. Millar (Signature of Officer)

MAR 22 1916

Major, O. C. 212th, Batin. O.S.C.E.F.

Date.....1916.



Proceedings of Court of Inquiry or on men  
reported Missing on Active Service.....

Attestation Papers.....

Declaration of change of name.....

Authority for special enlistments.....

Documents of re-enlisted men.....

Regimental Conduct Sheet.....

Compulsory Stoppages.....

Casualty Forms.....

Proceedings on discharge.....

Corps History Sheet.....

Date and No. of Deposit Receipt for  
Purchase Money and Amount.....

Parchment Certificate.....

Medical Report for Invalids.....

Medical History Sheet.....

Proceedings of Regt. Court Martial.....

Copies of Convictions by Civil Power.....

Company Conduct Sheet.....

Clothing Transfer Certificate.....

Inventory of Kit.....

Last Pay Certificate.....

## DISCHARGE DOCUMENTS

Name

*King William Lawrence*

Regt. No.

*211043*

Rank

*Pte.*

Corps

*A.S.R.D. Form 212<sup>th</sup> Bn.*

*(97<sup>th</sup> Bn.)*

*Special Authority Class. 1.*

*Para 392. Sec 25. R.R. + O.*



R. O. No.....

H. Q. No.....

*Miss [illegible]*

*Born 17 10 15*

*Returned 30 10 18*

*To B.P.C.*

*7/6/20*

*Spec 6293*

*mtt*

*3*  
*2-30*  
*2-30*

M. F. W. 62.

50ML-9-16.

H. Q. 1772-39-835.



Deeds of John



148B  
P  
Number

261043

Rank

Pt. B V

Surname

KING

Christian Name

William Lawrence

Units

R. C. R.

Theatre of War

France

Date of Service

3-11-16

Remarks

Latest Address

312 Main St.

Winnipeg Man.

Roll No.

2 Page 16646

200m. -2-21.M.



Next of kin \_\_\_\_\_

Address on leave \_\_\_\_\_

Address on discharge \_\_\_\_\_

Transportation issued      Yes      No      Date      Character on discharge \_\_\_\_\_

Previous occupation      Date and place of enlistment \_\_\_\_\_

Diagnosis      Date of Medical Boards \_\_\_\_\_

Date	Remarks
_____	_____
_____	_____
_____	_____
_____	_____
_____	_____

\*—Name will be given in full; surname first.



King, Wm. L. <sup>Lawrence</sup> Pte. 261043 97th <sup>form</sup> R.C.P. 649-K-3985.

Med. & Dec. (Widow) Mrs. Grace King.  
408 North Delaware St..  
Indianapolis. Ind. U.S.A.

P. & S. (NIL)

Mem. Cross. (,NIL)

(Death not due to service.)

54895

*Not eligible for star.*  
*E. lig. " U.M.*  
*W. E. lig. " R.M.*

*Canada*

*L*



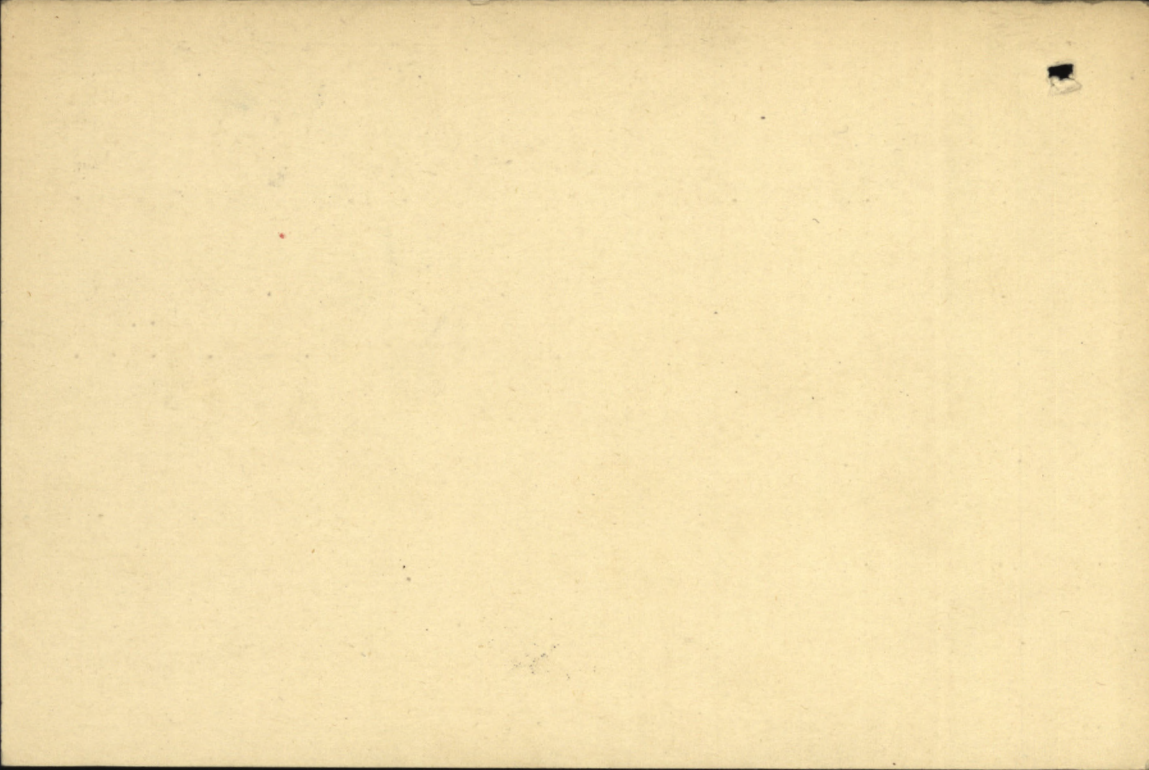



649-A-3985

CARD NO.

SURNAME.

King.

MB.

CHRISTIAN NAMES

William, Laurence.

308. Div. 31/1/18 FOLL. 10

REGL. NO.

261043.

RANK

pte.

UNIT

~~212th.~~ 97th.

Batt.

FORMER CORPS

nil.

NEXT OF KIN.

CHANGE OF ADDRESS

NAMES IN FULL

King, Mrs Grace, M.

RELATIONSHIP TO SOLDIER

wife

ADI

332 Berry St., St. James,  
Winnipeg, Man.

S.A.P. 16-4-17.

COUNTRY OF BIRTH

U.S.A. Putman, County

DATE

Mar. 4th. 1888.

PLACE OF ATTESTATION

Winnipeg, Man.

DATE

Mar. 21st. 1916

Trans. from 212th. Bn. to 97th. Bn.

Auth. 212th. Bn. N.R. 15-5-16.

L. L. 94504. M. &amp; D. 6512

S. 18-9-16 339

M. F. W. 22. 250M.-2-16. H. Q. 1772-39-339.



Sailed from Halifax 18-9-16 per S.S. "Olympic"

MARRIED

Yes.

SINGLE

WIDOWER

TRADE OR CALLING

Real Estate operator

RELIGION

Church of Christ.

DESCRIPTION.

APPARENT AGE

28 YEARS

MONTHS

HEIGHT

5 FEET

8  $\frac{3}{4}$  INCHES

CHEST MEASUREMENT

41 INCHES

EXPANSION

4 INCHES

COMPLEXION

Fair

EYES

Brown

HAIR

Black.

DISTINGUISHING MARKS

nil.

MEDICAL EXAMINATION.

PLACE

Winnipeg, Man.

DATE

Mar. 21st. 1916.

Ret. to Can. per S.S. "Megantic" 14/8/17. T. 346.



No. 261043 RANK *Pte.*  
*Corpl.*  
*Pte.*

NAME *King W. L.*

T.O.S. *Transf. from* UNIT *97th Battalion C.E.F.*  
*212th Bn. 16-5-16*  
*(DD. 141 of 27-5-16.)*

M. D. 2.

PAID FROM	PAID TO	SIG. OR REC'T	PROMOTIONS, TRANSFERS, DISCHARGES, ETC.	
			PARTICULARS	AUTHORITY
<i>1916.</i> <i>May. 16.</i>	<i>1916.</i> <i>May. 31.</i>	<i>D. A.</i>	<i>Now shown on 97th Bn. Pay lists.</i>	
	<i>June.</i>	✓	<i>Reverts to Ranks. 14-5-16.</i>	<i>DD. 142 of 28-5-16.</i>
	<i>July.</i>	✓	<i>Prom. Corpl. 13-6-16.</i>	<i>DD. 158 of 15-6-16.</i>
	<i>Aug.</i>	✓	<i>To Ranks. 11-8-16 Inefficient</i>	<i>DD. 203 of 13-8-16.</i>
<i>Sept. 1.</i>	<i>Sept. 15.</i>	✓		
<i>" 16.</i>	<i>" 30.</i>	N.		

UNIT SAILED

SEP 18 1916



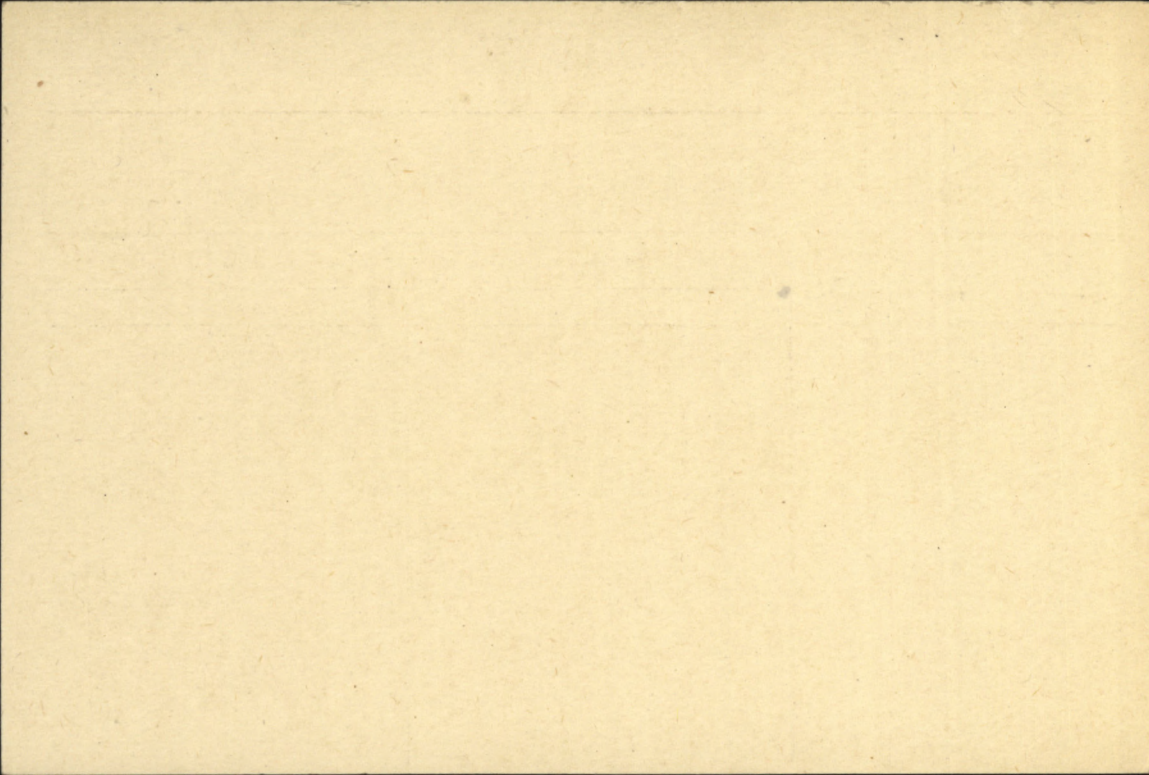



1202-15m-21/11/16.

Registrar, Canadian Convalescent Hospital,  
 Bear Wood, Wokingham, Berks. HOSPITAL.

A. &amp; D. No.

OS 8377

Ward

hut 6

Unit

R C R

Sick or Wounded.

Regtl. No.

261043

Pl. of Act'n

Rank

Pte

Name

King W. L.  
P.

Age

29

Religion

P.

Service Compl'd

15  
12

Time with Field Force

5  
12

Diagnosis

Trench Fever

Admitted

30 MAY 1917

Discharged

Mel Hos Devonport

Transferred

14 JUN 1917

Stamhill. Lymington

RECORD FURTHER REMARKS ON BACK.



Simms  
Departure  
W. H. Jorgensen.

Fair. Fair in legs & feet  
right side tender. H. P. J.

19 Jan 14  
19 Feb.  
25



No. 261043 RANK

pte

NAME

King, W L

T. O. S. 21-3-16

UNIT

212th Battalion

D.O. 22-21-3-16

M. D. 10

PAID FROM	PAID TO	SIG. OR REC'T	PROMOTIONS, TRANSFERS, DISCHARGES, ETC.	
			PARTICULARS	AUTHORITY
1916 Mar 21	1916 Mar 31	✓		
	Apr.	✓	Prom Lieut/cpl. 1/4/16	Do. 38 of 7/4/16
May 1	May 15	✓	Prom a/cpl. 4/4/16 Trans to 97th Bn 15/5/16	Do 77 of 26/5/16







Name King, Rank William Lawrence Pte.

Reg. No. 261043.

Unit 26th. Res. Bn.

*Next of Kin*      **Canada.**

[illegible]



[illegible]



Name **King, Wm.,** Rank **Pte.**  
**Lawrence,**

Reg. No. **261043.**

Unit **R.C.R.**

Next of Kin **Canada.**

Date	Movement	Place	Casualty	List No.	Notified N/K O.	W.O. List
19-1-17.	No. 3 Div. Rest Stn.		P.U.O.	A. 313.		
8-2.	No 16 Gen. Hqs. Rehepurt	French	Felt.	A 317.		
25-2.	Western. Hqs. Torquay.	"	"	B 224.		
31-5	C.C. Hqs. Beaulieu	"	"	B 209	3	
14-6	Can Milty Hqs. Etting Hill	V.D.S.	B/349			
27-6	Discharged	do	B/349			



[illegible]



Surname King Christian Name or Names W.L. Reg. No. 261043  
 Rank Pte. Unit R.C.R. Co. 26 Res. Bn Troop Batty  
 Hospital 3 Div. Rest Station Date of Admission 19-1-17.

Transferred 16 Gen Le Trepont Hosp. 8.2.17

Western Hosp. Torquay. Hosp. 25.2.17.

Bearwood Can Co. Hosp. 31.5.17.

Can Hosp. Etchingham Hill Hosp. 15-6-17

P.U.O.

Diagnosis

Trench Fever  
(1)

(1) Later Diagnosis (if changed)

NO. 10.

(2)

(3)

Additional Diagnosis: if more than one state present

## DISPOSITION

Date

C.L. 13-2-17 A313

Dis 27. 6.17.

REMARKS

Dis 27-6-17

19.2.17 0317

2.2.17 B224

4.6.17 B293

6.7.17 #66 (26 Res. CS)

20-8-17 B349 (RCR CS)

A.M.D. 2 DEPT.

Bch. of D.G.M.S. O.M.F.C. London.

R.

# EPITOME OF HOSPITAL TREATMENT.

Hospital

Adm

1.

*Etching Hill Can Mlty*

*14-6-17*

2.

3.

4.

5.

6.

7.



## Casualty Form—Active Service.

Regiment or Corps

*R.C.R.*

Regimental No.

*261043*

Rank

*Pte*

Name

*King, W. J.*

Enlisted (a)

Terms of Service (a)

Service reckons from (a)

Date of promotion  
to present rankDate of appointment  
to lance rankNumerical position on  
roll of N.C.Os.

Extended

Re-engaged

Qualification (b)

## Report

Record of promotions, reductions, transfers, casualties, etc., during active service, as reported on Army Form B. 213, Army Form A. 36, or in other official documents. The authority to be quoted in each case.

Place

Date

Remarks  
taken from Army Form B. 213,  
Army Form A. 36, or other  
official documents.

28.6.17

*N.S.R.A.**I.O.S. from R.C.R. Branch  
transferred to Depot Coy.**Brampton*

28.6.17

*A.O. R.I. III*

29.7.17

*"**On comm. to C.I.D.**Buxton*

29.7.17

*A.O. R.I. 141.**Hickson R*  
*for CAPTAIN & ADJUTANT,  
FOR O.C. NOVA SCOTIA REGIMENTAL DEPOT.*

30 JUL 1917

TAKEN ON STRENGTH C.D.D. BUXTON Pt. 11 ORDER No. 178

Commanding

*W. J. King Capt*  
*for* Lt. Col.  
Canadian Discharge  
Depôt.

14 AUG 1917

EMBARKED FOR CANADA FROM LIVERPOOL

Commanding

*W. J. King Capt*  
*for* Lt. Col.  
Canadian Discharge  
Depôt.



## Report

Record of promotions, reductions, transfers, casualties, etc., during active service, as reported on Army Form B. 213, Army Form A. 36, or in other official documents. The authority to be quoted in each case.

Place

Date

Remarks  
taken from Army Form B. 213,  
Army Form A. 36, or other  
official documents.

Date

From whom  
received

6/8/17 Transferred to G. unit - m. H. C. C. DO 233. Pa 1700  
31/1/18 Discharged from H. m. S. at Winnipeg. DO 21. Pa 111

*W. S. Curran* Left for ..... LT-COL  
OFFICER COMMANDING "G" UNIT  
MILITARY HOSPITALS COMMISSION COMMAND



## Casualty Form—Active Service.

Regiment or Corps 97th Res Bn. Regimental Number 261043  
 Rank Pte Surname King Christian Name William Lawrence  
 Religion Church of Christ Age on Enlistment 28 years 6 months.  
 Enlisted (a) 21.3.16 Terms of Service (a) 20 Yr Service reckons from (a) 21.3.16  
 Date of promotion to present rank \_\_\_\_\_ Date of appointment to lance rank \_\_\_\_\_

Extended { } Re-engaged { } Qualification (b) Real Estate operator  
C. E. Kuntoult or Corps Trade and Rate \_\_\_\_\_  
 Signature of Officer i/c Records.

Report		Record of promotions, reductions, transfers, casualties, &c., during active service, as reported on Army Form B. 213, Army Form A. 36, or in other official documents. The authority to be quoted in each case.	Place of Casualty	Date of Casualty	Remarks Taken from Army Form B. 213, Army Form A. 36, or other official documents
Date	From whom received				
		Embarked ... <u>Hanley Co.</u>	<u>18.9.16</u>		
		Disembarked... <u>2nd Prob Eng</u>	<u>25.9.16</u>		
<u>27.10.16</u>	<u>CC 97th</u>	<u>Trans to RCR's</u>	<u>27.10.16</u>	<u>BO 274</u>	<u>CAPT.</u>
					<u>ADJT. 97 RES BN C.E.F.</u>
	<u>O. C. C. B. D.</u>	<u>Landed in France.</u>	<u>Taken on</u>	<u>Nom. Roll d/</u>	<u>3-11-16</u>
		<u>strength <u>43rd Cdn.</u></u>	<u>Nov/16</u>	<u>Part D.O 67 d/</u>	<u>8/11/16.</u>
	<u>do.</u>	<u>Left for</u>		<u>Nom. Roll d/</u>	
	<u>C. Bn.</u>	<u>Arrived <u>22/11/16</u></u>		<u>3213 d/25/11/16</u>	<u>DCS/38</u>
<u>27-1-17</u>	<u>oc unit</u>	<u>Sick.</u>	<u>F. A.</u>	<u>19-1-17</u>	<u>B213 DCS/153</u>
<u>21.1.17</u>	<u>10 CFA</u>	<u>P.W.G.</u>	<u>adv 10 CFA</u>	<u>19.1.17</u>	<u>A 36 - 153</u>
			<u>Trans 3 SRS</u>	<u>20.1.17</u>	
<u>3.2.17</u>	<u>oc unit</u>	<u>Trans to CCS.</u>	<u>CCS.</u>	<u>24.1.17</u>	<u>B213 DCS/154</u>
<u>28.1.17</u>	<u>9 CFA.</u>	<u>P.W.G.</u>	<u>adv 9 CFA</u>	<u>20.1.17</u>	<u>A36 (2308) DCS/155</u>
			<u>Trans 27th Ranc</u>	<u>22.1.17</u>	
<u>21.1.17</u>	<u>9 CFA</u>	<u>P.W.G.</u>	<u>9 CFA</u>	<u>20.1.17</u>	<u>A36 (2301) 155</u>
<u>8.2.17</u>	<u>General</u>	<u>Trench foot</u>	<u>General</u>	<u>8.2.17</u>	<u>W 3034/217</u>

(a) In the case of a man who has re-engaged for, or enlisted into Section D, Army Reserve, particulars of such re-engagement or enlistment will be entered.  
 (b) Signaller, Shoeing-smith, &c.

CERTIFIED CORRECT.

17 NOV. 1916

CAN. RECORDS, LONDON.



[illegible]



J.P.

Rank

Name

KING, William Lawrence

Reg'l No.

261043.

Unit

~~257th Bn.~~ 97th Bn.If in perm. Corps,  
What Unit?

Married or Single

Married.

Place and Date of Enlistment

Winnipeg. Man. 21st. March. 1916.

Place of Birth

Putman County.

Indiana. U.S.A.

Name and Address, Next-of-Kin

Mrs. Grace M. King.

331 Vaughan St. Winnipeg. Manitoba. Canada.

Relationship

Wife.

Assigned Pay Monthly \$

Payable to

Relationship

Separation Allowance \$

Payable to

Relationship

N/E. R.B. No. 2590

File R.L.

Category m66m

Discharge, Date and Place

Reason

Character

H. W. &amp; V., Ltd. - 7165-16.

Report.		Record of promotions, reductions, transfers, casualties, etc., during active service. The authority to be quoted in each case.	Place.	Date.	REMARKS. Taken from Official Documents.
Date.	From whom received.				
		Arrived in England S.S. Olympic		25 SEP. 1916	
27-10-16	97th Bn.	S.O. S. to R.C.R.	Otterpool	27-10-16	Pt II O. 273
8-11-16	R.C.R.	Taken on strength.	Field.	3-11-16	Pt II O 67
13-2-17	"	No. 3. Div. Rest. Station		19-1-17	ELA 313 P.U.O. 101
19-2-17	"	No. 16. Genl. Hospital Le Treport		8-2-17	ELA 317 Trench Feet. Sev.
2-3-17	R.C.R.	Adm. Western Hospital Torquay		25-2-17	ELB 224. Trench fever.
3-3-17	"	Trans. to C.C.H. Hastings	In Field	24-2-17	Pt II 22. Sick
19-3-17	ELB	Taken on strength	Hastings	25-2-17	Pt II 0125-



Report.		Record of promotions, reductions, transfers, casualties, etc., during active service. The authority to be quoted in each case.	Place.	Date.	REMARKS Taken from Official Documents.
Date.	From whom received.				
<sup>19</sup> <del>20</del> -3-14	C.C.A.C.	S.O.S. on transfer to	Hastings	10.3.17	Pt. II D.O./25.
		Nova Scotia Regiment			
22.3.17	NSRD.	TOS from 6646	B'shott	10.3.17	Pt II 13.
4.6.17	R.C.R.	C.E.H. Bearwood	St. Wokingham	31.5.17	L.C.C. 293 Trench fever
23.6.17	N.S.R.D.	Adm Can mil Hosp	Wokingham	15.6.17	R.C.R. C.B.B. 349. V.P.S. off date C-62 NYD. Q 14.6.17.
6.7.17	26 <sup>th</sup> Res.	Dize " " " "	"	27.6.17	R.C.R. C.B.B. 349. V.P.S. P.B. 66. V.P.S.
28.7.17	NSRD.	On command at C.D.D. Buxton awaiting embarkation to Canada for discharge	Pte B'shott	28.7.17	Pt II 141
18.8.17	N.S.R.D.	Class on command at C.D.D. a S.O.S. on embarkation to Canada for discharge (Dec. 25)	Pte B'shott	14.8.17	Pt II 162.
	Dis Dep	to 10 pm home	MS lowps	28.8.17	NK 336.



SurnameKing

Christian NameWilliam Laurence

Examined	on 2 <sup>nd</sup> day of March 1916	Approved by A. M. Millan
	at Winnipeg, Manitoba	
Birthplace	City or Town Greencastle,	Rank Capt. 212 Bu. C.S.C.F. M.O.
	County Indiana, U.S.A.	
Apparent age	28	
Trade or occupation	Real Estate Operator	
Height	5 Feet 8 3/4 Inches.	
Weight	195 Lbs.	
Chest measurement	Minimum 37 inches.	
	Maximum expansion 41 inches.	
Physical development	Excellent	
Small-Pox Marks	None	
Vaccination Marks	Arm Right Left Yes	EXAMINED FOR RE-ENGAGEMENT.
	Number One	
When Vaccinated last	Childhood	
(a) Marks indicating congenital peculiarities or previous disease	None	
(b) Slight defects but not sufficient to cause rejection	None	

Date.	Fit or Unit.	
		2 MAR 1917
		M.O.
		M.O.
		M.O.
		M.O.
		M.O.
		M.O.
		M.O.
		M.O.

Date.	Result.	
Aug 16-16		M.O.
		M.O.
		M.O.

Date.	Result.	
July 9-14		M.O.
" 14-14		M.O.
		M.O.

Enlisted on 21<sup>st</sup> day of March 1916 at Winnipeg, Manitoba

	CORPS.	REG'TL NUMBER.	HABITS.	DATE.
Joined on enlistment	212 OB	261043		21/3/16
Transferred to	47 OB. RCR	261043		15/5/16

EXAMINED OR DISCHARGED BY A MEDICAL BOARD.

STATION.	DATE.	DISEASE.	RESULT.
Edinburgh	26-6-17	Old Scw (apparently) Venereal	6 m for 3 mrs. Discharged



Hand

Name U

11

Davidson

Whakhat  
Capt. C.A.M.C.







On examination there is a well marked varicose of left ~~cord~~. He wears a suspensory. Continues.

On right side of abdomen mid way between umbilicus and the anterior superior spine of the Ilium is a healed appendix scar five inches long and a half inch wide.

He has had four treatments of 606. for ~~the~~ syphilis. There are <sup>no</sup> scars from Chancres etc.

He should have further treatment for trench fever.

W. L. Grant, Capt.

OPINION OF THE BOARD.



## CANADIAN CONTINGENT EXPEDITIONARY FORCE

## LAST PAY CERTIFICATE

This form to be used for all Ranks (Vide Articles 122, 130 and 141, Financial Instructions, 25715c, C.E.F., 1916).

Regimental No. 261043 Rank Private, Name King, William Laverence

Corps 97th. Bn. to "G" Unit, M.H.C.C. who was Discharged

On 31st. January, 1918, to.....

\*Insert "discharged" or "transferred."

The following is a statement of the account of the above named from 1st. January, 1918,  
to 31st. January 1918, the inclusive date of transfer or discharge.

Dr.	\$	c.	Cr.	\$	c.
Bal. Dr. from prev. month.....			Bal. Cr. from prev. month.....		
Advances } No.....			Reg'tl Pay <u>31</u> days at \$ <u>1 00</u>	<u>31</u>	<u>00</u>
by } No.....			Field Allow. <u>31</u> days at \$ <u>10 3 10</u>	<u>31</u>	<u>10</u>
Cheques } No.....			Separation Allowances* (Monthly) <u>25</u>	<u>25</u>	<u>00</u>
Assigned Pay and Sep'n Allee. No.....	<u>45</u>	<u>00</u>	Other Allowances* <u>31 Dys. Subs. 80%</u>	<u>24</u>	<u>80</u>
Other charges .....			Other Credits* <u>Civ. Clothing</u>	<u>16</u>	<u>50</u>
Payment on transfer or discharge No.....	<u>55</u>	<u>40</u>	Bal. Dr. (to be deducted by new unit).....		
Balance Cr. (to be paid by the new unit).....					
Total.....	<u>100</u>	<u>40</u>	Total.....	<u>100</u>	<u>40</u>

\* Give particulars.

A monthly stoppage of \$ 20.00 (†) has..... (‡) been paid on account of Assigned  
{ Pay for the month of January, 1918  
{ and Sep'n Allee. for month of " " 1918 } (to) Assignee Mrs. Grace M. King,  
(Address) Box 17,  
Laverence Indiana, U. S. A.

(†) Insert amount to be assigned, whether it has been paid or not.  
(‡) Insert "not" if amount has not been paid for period of account.

## On Transfer of an Officer

Outfit Allowance of \$..... has been paid by Paymaster, Military District No.....

## REMARKS:—

- State (1) date of enlistment .....
- (2) if married and if a Separation Allowance Card has been submitted Yes.
- (3) cause of discharge Mod. Unfit, authority D.O. #21
- (4) authority for transfer .....

NOTE.—Separation Allowance and Assigned pay Card and Index Card (M. F. W. 71) are to accompany the original Last Pay Certificate on transfer.

I have carefully examined this statement of account and find it to be a correct extract from the Pay-list of the unit.

Date January, 28th, 1918.

Place WINNIPEG, MAN.

J. H. Gurn  
CAPTAIN  
PAYMASTER, M.C. UNIT  
MILITARY DISTRICTS COMMISSIONED  
Paymaster.

N.B.—For purposes of transfer this form is to be made out in quadruplicate. Original copy to paymaster of new unit; duplicate to District Paymaster; triplicate to accompany the pay-list at the end of the month, and quadruplicate for retention as a record.

For purposes of discharge it is to be made out in triplicate. Original copy to accompany discharge papers; duplicate to accompany pay-list at the end of the month, and triplicate for retention as a record.

If a man on discharge is entitled to three months' Post Discharge Pay, Last Pay certificate will be made out in quadruplicate. The original Last Pay Certificate will be forwarded with other documents to Paymaster Post Discharge Pay and triplicate, with his discharge documents.

M. F. W. 44.

100M.—12-17.  
H. Q. 1772-39-903.

MADE UP BY E.J.  
CHECKED BY R.A.M.



W.D. 10  
No. 16



Original

To be made out in duplicate.

H.Q. 54-21-23-53

PARTICULARS OF FAMILY OF AN OFFICER OR MAN ENLISTED IN C. E. F.

INSTRUCTIONS.

- (a) This form is only required for men joining units for Overseas Service and must be completed immediately the man is warned for draft overseas.
- (b) Care must be taken to see that a man is allotted his correct Regimental Number. No numbers must be duplicated and once it has been allotted to a man, even if he is subsequently discharged, the same number must never be allotted to another man.
- (c) All questions, etc., must be answered.
- (d) One copy of the form is to be forwarded by Officer Commanding unit for each Officer and man to Officer Commanding Division or District at least seven days before man leaves his station to proceed overseas, for transmission to Accountant and Paymaster General, Ottawa.
- (e) Duplicate copy is to be forwarded direct to Officer in charge of Records, C.E.F. London, immediately after arrival in England.

(1) Name of Overseas Unit which Soldier joins.....212th OVERSEAS BATTALION.....

(2) Regimental Number.....261043.....

(3) Full Name of Soldier.....William Lawrence King.....

(4) Place of Birth.....Indiana, U.S.A.....

(5) Are you married, or not?.....Yes.....

(6) If married, state,

(a) Full name of your wife.....Grace M. King.....

.....440 Spence Street, Winnipeg, Man.....

(b) Present Postal Address.....

(7) Are you a widower?.....

(8) Have you any children?.....Yes.....

If so, give number of boys and girls.....one girl.....

Also their names and ages.....Thelma Kathleen King, six years old.....



(9) Is your Father alive?.....**Yes**.....

If so, state name and address.....**William King, Green Castle, Ind. U.S.A.**

(10) Is your Mother alive?.....**Hester Ann King,**.....

If so, state name and address.....**Green Castle, Ind. U.S.A.**

(11) If your Mother is a widow.....

Are you her sole support, or not?.....

(12) If sole support of widowed mother, state what amount you have given her per month prior to your enlistment, also reason she has no other support than yourself.

(13) If you have no wife, father, mother or children, state the name and relationship with full postal address of your next of kin, to whom you would desire any communication to be sent concerning you.

(14) If you have a wife, or children, or a widowed mother who depends on you as her sole support, have you applied to the Paymaster of your unit for Separation Allowance? If not, this must be done.

(15) Are you insured?.....**Yes.**.....

If so, in what Company?.....**Metropolitan Life Ins. Co.**

Have you made arrangements for payment of your Insurance premium.....**Yes**

If not, and it is a monthly premium, you can assign the amount in addition to any other assignment you wish to make.

*Paul J. B. L. G. L.*  
Officer Commanding.

Date **MAY 11 1916**

**212th OVERSEAS BATTALION**

**C.E. #**







File No. 010089-W. 21WAR SERVICE GRATUITY.Register No. K 1153Reg. No. 261043

Dependent

Mrs Grace M King

Name

King W L (Deceased)

Address

6315 - 62nd St. S.E

Address

Portland Oregon  
Usa

Dec'n No. ....	W. S. G.	File No. ....
Pay Soldier \$	days at \$	per day \$
Award	months at \$	per mo. \$
S. A.	Less P. D. P. Credited	\$
Less further debit balance	\$	
Net due paid as below	\$	

Clerk

TO SOLDIER			TO DEPENDENT		
Ag. No.	Ch. No.	Amount	Ag. No.	Ch. No.	Amount
0					
1					
2					
3					
4					
5					
6					

Pay Dependent \$ 224.90Days 122 Rate 100 Due 400

Less P.D.P. credited

175 10

Less further Dr. Bal.

or overpayment.

Net 224.90

Pay whole of  
wsh to widow  
Auth PA&B ruling  
folio 50

Date	Ck. Order	Ck. No.	Amount	Remarks	Date	Ck. Order	Ck. No.	Amount
1					30 <sup>3</sup> /21	188	3469	224 90 ✓
2					2			
3					3			
4					4			
5					5			
6					6			

GEN'L AUDITOR

Posting checked by

Date



Pte

Name King William Lawrence

L.P.C. No.  
556

M. F. W. 41  
1 OM-7-16  
1772-39 889.

Regimental No. 261043

Unit 97<sup>th</sup> Bat.

Date of enlistment 21-3-16

Place of " Winnipeg

Married (yes or no) Yes.

Name and address of next-of-kin Seymour Hotel  
Winnipeg Man

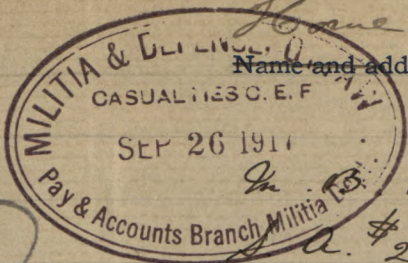

In 1.9-17 - Comm. Home  
\$20.00 21 3/16 - 30 9/17 = \$366

Date and place discharged

Amount of pay assigned monthly \$ 20.00 1/16 - 31 8/17 = 220

Reason for discharge

To whom payable Mrs Grace M. King  
332 Barry St.  
St James Winnipeg

Character on discharge

Megantic 28-8-17 man Class II Jb Q 649-K-3985.

6-5351-M. & D. 6880.

Date		PAY			Field Allowance			Other Credits	Total Credits	Voucher		Cash Payments	Assigned Pay	Other Charges	Total Debits	Remarks, Casualties, etc.
From	To	No. of Days	Rate	Amount	No. of Days	Rate	Amount			No.	Date					
	30 7/17							2531								E. L. P. C.
31 7/17	30 7/17	62	1.10	62.00	62	-10	6.20		93.51			20.00		4.87		x A.R. 5876
														9.73		Book
														50.00	8.460	- D. D. Due
																Aug 1817
									93.51						8.91	Spd to "G" Unit for
															93.51	140-17 with Ex Bal
																27-9-17.
																S.A.A.P. recovery
																of 20 <sup>th</sup> Apr Aug 17.

Ex Bal  
**Pensioned.**

Ex Bal 21997 Jan 1-2-18 - \$60.00

A.S.

E. L. P. C. 1 1/16 - 31 7/17 = \$200



M. F. W. 41  
1 OM--16  
1772-39 889.

Name and address of next-of-kin

Date of enlistment

Place of “

Married (yes or no)

Date and place discharged

Amount of pay assigned monthly \$

Reason for discharge

To whom payable

Character on discharge

[illegible]



332 Berry St.

St. James Winnipeg  
Man.

MILITIA AND DEFENCE

## ASSIGNED PAY

OVERSEAS CONTINGENTS

M. F. W. 12.

50m.—6-16.

H. Q. 1772-39-819.

To Whom Mrs. Grace M. King

By Whom Assigned King Wm. L.

Address ~~440 Spence St.~~

Regtl. No. 261043

~~537 Spence St.~~ Winnipeg Man.

Rank Pte.

Corps (212 Bm.) 97 Bm.

Rate 20.00 Oct. 1/16

## PAYMENTS

Month	Year	Cheque No.	Amt.	REMARKS
Aug.	1914			
Sept.				
Oct.				
Nov.				
Dec.				
Jan.	1915			
Feb.				
March				
April				
May				
June				
July				
Aug.				
Sept.				
Oct.				
Nov.				
Dec.				
Jan.	1916			
Feb.				
March				

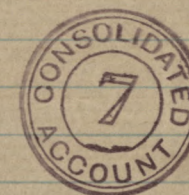
COPIED  
FOR  
3  
CASUALTIES.



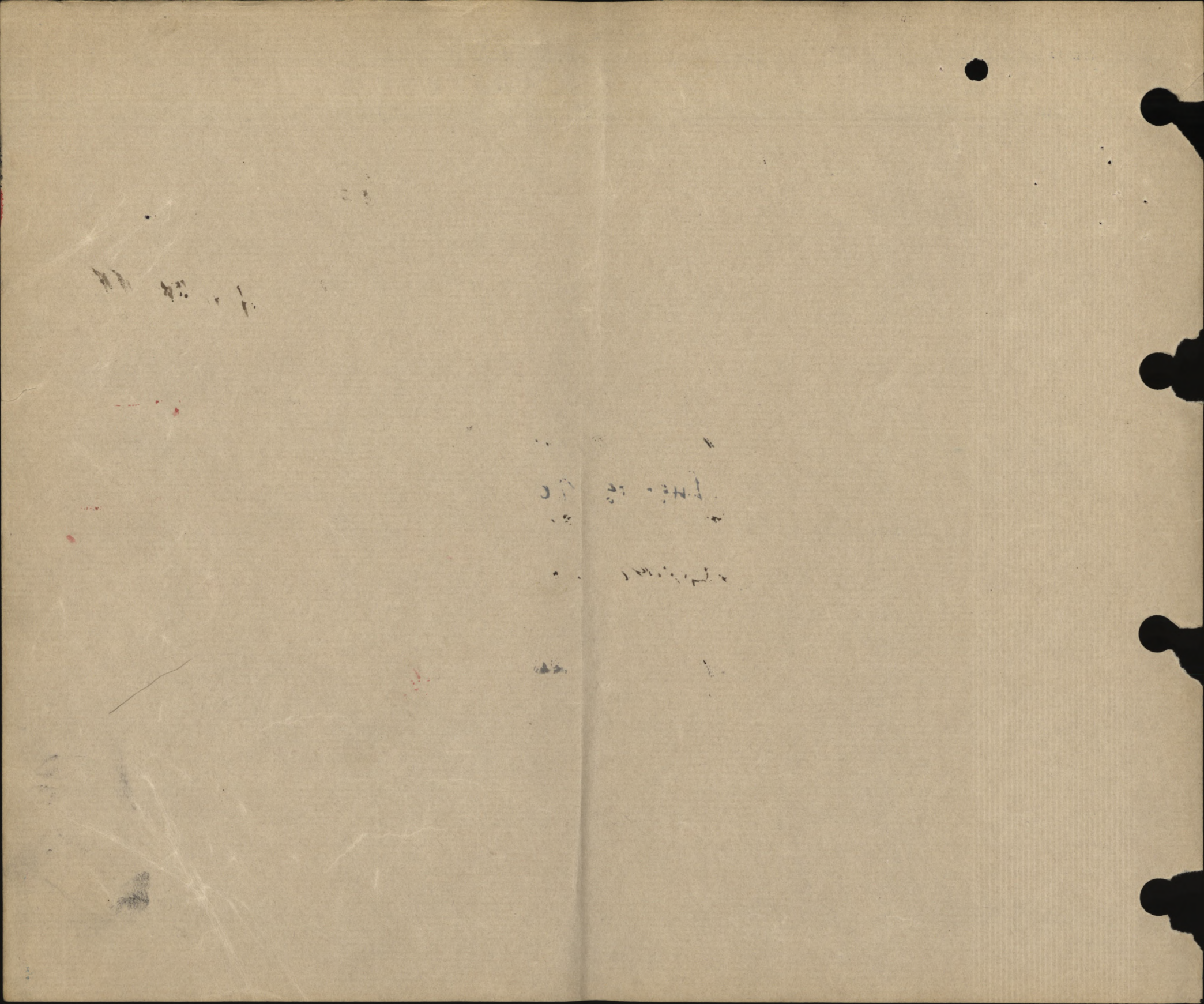



MILITIA AND DEFENCE  
**ASSIGNED PAY**  
 OVERSEAS CONTINGENTS

M. F. W. 12a.  
 50m.—7-16  
 1772—39—819.

Sheet No. 2. *Mrs Grace M King*  
 (Assignee)

L. L. Job 5470—Req. 6888.

**PAYMENTS.**

Name of Soldier *King Wm. L.*

*261043 Pte. 212 Bn*

Month.	Year.	Cheque No.	Amt.	Remarks.
			<i>20.00</i>	
April	1916			
May				
June				
July				
Aug.				
Sept.				
Oct.				
Nov.		<i>X27444</i>	<i>40</i>	<i>Spec. Ref 17-11-16 FL</i>
Dec.		<i>134946</i>	<i>20</i>	<i>for Adv. to ad</i>
Jan.	1917	<i>L#0401</i>	<i>20</i>	
Feb.		<i>L45475</i>	<i>20</i>	
March		<i>750424</i>	<i>20</i>	<del><i>Spec. Ref. St. James</i></del>
April		<i>W2623</i>	<i>20</i>	<i>20.8.</i>
May		<i>L29490</i>	<i>20</i>	<i>332 Berry St. St. James Winnipeg Man</i>
June		<i>B 16949</i>	<i>20</i>	<i>Mc.</i>
July		<i>D 23233</i>	<i>20</i>	<i>Co.</i>
Aug.		<i>N 30256</i>	<i>20</i>	
Sept.		<del><i>E37149</i></del>	<del><i>20</i></del>	<i>E37149 Cancelled</i>
Oct.			<i>22.00</i>	
Nov.				<i>A/e Closed 31 8/17</i>
Dec.				<i>Ret'd per. Inelagana</i>
Jan.	1918			<i>Date 14 5/17 F. X. 10 7/17</i>
Feb.				<i>Clerk. Inelagana</i>
March				
April				
May				
June				
July				



MILITIA AND DEFENCE  
**ASSIGNED PAY**  
OVERSEAS CONTINGENTS

Sheet No. 2 (Contd.)

**PAYMENTS.**

Name of Soldier \_\_\_\_\_

Month.	Year.	Cheque No.	Amt.	Remarks
Aug.	1918			
Sept.				
Oct.				
Nov.				
Dec.				
Jan.	1919			
Feb.				
March				
April				
May				
June				
July				
Aug.				
Sept.				
Oct.				
Nov.				
Dec.				
Jan.	1920			
Feb.				
March				
April				
May				
June				
July				
Aug.				
Sept.				
Oct.				
Nov.				



## SEPARATION ALLOWANCE

Name *Grace M. King*Address ~~331 Vaughan St.~~~~440 Spence St. Winnipeg.~~~~537 Spence St. Man~~

Relation to Soldier

wife, child or mother

*332 Berry St. wife  
St James Winnipeg*Name of Soldier *King Wm. L.*

Regtl. No.

Rank

Corps

To what Corps belonging

when called out

## PAYMENTS

Month

Year

Cheque  
No.

Amt.

REMARKS

Aug.

1914

Sept.

Oct.

Nov.

Dec.

Jan.

1915

Feb.

March

Apl.

May

June

July

Aug.

Sept.

Oct.

Nov.

Dec.

Jan.

1916

Feb.

March

COPIED  
FOR  
4  
CASUALTIES.ACCOUNT CLOSED  
DATE..... PER.....  
W-



U . . . 64  
to

A . . .

90494

111111  
111111

1111



## SEPARATION ALLOWANCE

OVERSEAS CONTINGENTS

Sheet No. 2.

Grace M. King, (wife)  
PAYMENTS.

Name of Soldier

261043

King, Wm. L.  
Pte

L. L. Job 95618-M. &amp; D. 6555.

Month.	Year.	Cheque No.	Amt.	Remarks.
April	1916			
May		Q 3498	46	46
June		R 2885	20	20
July		13 N 10316	20	20
Aug.		B 12904	20	20
Sept.		7.16378	20	20
Oct.				
Nov.		S 44357	40	40
Dec.		A 27375	20	20
Jan.	1917	R 29254	20	20 537 Spence, St. Winnipeg
Feb.		R 52449	20	20
March		R 35654	20	20
April		10 AM S 1823	20	20 332 Berry St, St James Winnipeg
May		R 4990	20	20
June		S 8253	20	20
July		R 11791	20	20
Aug.		J 15594	20	20
Sept.		F 18915	20	20
Oct.				A/c Closed
Nov.				Ret'd per. 366 -
Dec.				Date. 14 <sup>8</sup> /17 F. X. 14 <sup>9</sup> /17
Jan.	1918			Clerk. Day
Feb.				
March				
April				
May				
June				
July				

ACCOUNT CLOSED

DATE PER



MILITIA AND DEFENCE  
**SEPARATION ALLOWANCE**  
OVERSEAS CONTINGENTS

Sheet No. 2 (Contd.)

**PAYMENTS.**

Name of Soldier \_\_\_\_\_

Month.	Year.	Cheque No.	Amt.	Remarks.
Aug.	1918			
Sept.				
Oct.				
Nov.				
Dec.				
Jan.	1919			
Feb.				
March				
April				
May				
June				
July				
Aug.				
Sept.				
Oct.				
Nov.				
Dec.				
Jan.	1920			
Feb.				
March				
April				
May				
June				
July				
Aug.				
Sept.				
Oct.				
Nov.				



6293  
This space to be left blank for the Chelsea Number.

6293  
BETA 90  
AUG 28 1917  
Proceedings on Discharge.

BPC 21997  
Army Form B. 268.

(When forwarded for confirmation the documents named on page 4 should be enclosed.)

No.	261043	Army Rank	Pte.
Name	King, Wm. L.		
(The name must agree strictly with that on enlistment, unless changed subsequently by authority.)			
Corps	No. 1. P. D.		
Battalion, Battery, Company, Depot, &c.	94th Bn.		
(If attached to the Regular Establishment of the Special Reserve or Permanent Staff of the Territorial Force, &c., or to General Staff of the Army, it should be so stated.)			
Date of discharge	Jan 31st 1918.		
Place of discharge	WINNIPEG, Man.		
1. Description at the time of discharge.			
Age	29 years	months	Descriptive marks. Operation Ark. Abdomen 2. Vacc. Marks. 
Height	5 feet	8 3/4 inches	
Chest measurement	girth when fully expanded _____ ins. range of expansion _____ ins.		
Complexion	Dark		
Eyes	Brown		
Hair	Black		
Trade	Real Estate Agent.		
Intended place of residence	Winnipeg		
(To be given as fully as practicable)			
(The measurements and description should be carefully taken on the day the man leaves his unit, but in the case of men sent home from abroad for discharge, the age and intended place of residence should be left blank to be filled in by the Officer who confirms the discharge at home.)			

The above-named man is discharged in consequence of

Medical Unfit  
D. G. J. K-3985  
649. K-3985  
N. bat  
Cott  
Perloff

(The cause of discharge must be worded as prescribed in the King's Regulations and be identical with that on the discharge certificate. If discharged by superior authority, the No. and date of the letter to be quoted.)

To be filled in on the soldier quitting the Colours.

3. Military character:—	- Very Good -
4. Character awarded in accordance with King's Regulations:—	
Certified that the above is an accurate copy of the character given by me on Army Form B. 2067* and that Army Form D. 489 was awarded in this case.	
Initials of Commanding Officer.	

Army Form B. 2088 has been issued to\*

\* Strike out if not applicable.



5. He is in possession of the following number of G.C. badges (if the man is a N.C.O. and enlisted prior to 1st July, 1881, the number he would have been entitled to had he not been promoted should be stated).

Is it probable that he will be entitled to another good conduct badge before the confirmation of these proceedings?

Classification for service, or proficiency pay... .. Class

6. Campaigns, Medals and Decorations

France 5. M on the

Certificate of education .....

7. His accounts are correctly balanced, and I have impartially inquired into all matters brought before me in accordance with Regulations.

(Place) WINNIPEG, Man.

(Date) January 31<sup>st</sup> 1915

W. J. ... LT.-COL.  
OFFICER COMMANDING "G" UNIT.  
MILITARY HOSPITALS COMMISSION COMMAND  
Battn. Regiment.

8. Certificate to be signed by the soldier on discharge.

I hereby acknowledge that I have received all my pay and allowances (including clothing allowance), and all just demands up to the present date, subject to the reservations of the claims noted on the 3rd page.

(Place) WINNIPEG, Man.

(Date) Jan 31<sup>st</sup> 1915

W. L. King (Signature of Soldier.)  
A Holmes. (Signature of Witness.)

(When a soldier is absent through illness or any other cause, and it is not desirable to forward these proceedings to him for signature, a manuscript copy should be sent for the man to sign, and when returned should be attached here.)

9. Additional certificate in the case of a soldier who takes his discharge at his own request.

I hereby declare that I do of my own free will request to be discharged from His Majesty's Service.

(Signature of Soldier.)

10. Statement of service.

Service towards engagement to (the date to which the record of service is completed) 1 years 315 days.

Further service " " (the date of confirmation of discharge) ... ..

January 31<sup>st</sup> 1915

Total ... 1 " 315 "

11. Confirmation of discharge.

The discharge of the above-named man is hereby confirmed for (date)

(Place) WINNIPEG, Man.

(Date) January 31<sup>st</sup> 1915

W. J. ... LT.-COL.  
Signature OFFICER COMMANDING "G" UNIT.  
MILITARY HOSPITALS COMMISSION COMMAND

Commanding officers (or the Paymaster if at Netley) will issue to every discharged soldier whose claim to pension, either on account of service or disability, is to be brought under the consideration of the Chelsea Board, a memorandum for his guidance on Army Form D. 401, and will at the same time transmit to the Secretary, Royal Hospital Chelsea, a descriptive return of the man on Army Form D. 400.



RESERVATIONS REFERRED TO AT PARA. 8.

(To be signed by the soldier. When there are none, it is to be so stated and signed by the soldier.)

---

W. L. King



## LIST OF DISCHARGE DOCUMENTS.

1. Proceedings on discharge.  
(Army Form B. 268.)
2. Proceedings on transfer to reserve (if any).  
(Army Form B. 2056.)
3. Duplicate attestation.
4. Army Form B. 97 (if any).
5. Declaration of change of name (if any).
6. Re-engagement paper (if any).  
Army Form B. 136).
7. Authority for continuance, or extension, of service (if any).  
Army Form B. 221.)
8. Court of Inquiry on an injury (if any).  
(Army Form A 2.)
9. Regimental conduct sheet.  
(Army Form B. 120).
10. Company conduct sheet.  
(Army Form B. 121.)
11. Copies of convictions by Civil Power (if any).
12. Medical history sheet.  
(Army Form B. 178).
13. Medical report on invalid (if any).  
(Army Form B. 179).
14. Copy of receipt for purchase money (if any).
15. Attestation of fraudulently enlisted man for corps in which he has not been held to serve (if any).
16. Detailed statement of former service allowed to reckon towards pension (if any).
17. Copy of 3rd page attestation (in the case of men from abroad entitled to deferred pay who go to Netley or the discharge depot for discharge).
18. Descriptive return (Army Form D. 400), where required.  
See section 11 on second page.
19. Active service casualty form.  
(Army Form B. 103).
20. Employment sheet.  
(Army Form B. 2066).

In the case of recruits who are rejected before, or on, final approval, the discharge documents will consist of—

1. Duplicate attestation.  
(On third page the date and cause of discharge will be entered and signed by the competent military authority).
2. Medical history sheet (if any).  
(Army Form B. 178).

## Instructions as to the preparation, dispatch, and custody, of discharge documents.

1. When a soldier is to be discharged, the documents retained with the duplicate attestation will be placed inside this form. Should any of the documents be missing, an explanation of the deficiency, signed by the commanding officer, must be substituted for the missing document. The officer in charge of records will then extract from the original attestation, any documents required to complete the list of discharge documents enumerated in the margin, which will then be placed in this form in the sequence given.

2. When men are discharged from the colours at home as medically unfit, or with claims to pension, Army Form B. 268 will be sent confirmed, together with the duplicate attestation and documents retained therein to the officer in charge of records 10 days in advance of the date for discharge in the case of invalids, and 14 days in other cases. This officer will then extract from the original attestation any documents required to complete the list of discharge documents enumerated in the margin, place them in this form, and after carefully checking the duplicate attestation with the original forward the whole to the Secretary, Royal Hospital, Chelsea. When such men are discharged abroad, the same procedure will be adopted as above, with the exception that the discharge documents will be sent to the officer in charge of records immediately after discharge takes place (except in the case of men who are granted gratuities on discharge from local battalions or companies, Royal Artillery).

3. When soldiers are sent home from abroad for discharge, the documents retained with the duplicate attestation will be placed inside this form and sent home with the men for transmission to the officer who carries out the discharge, together with the following additional forms:—

- (a) Discharge certificate (Army Form B. 2079 or Army Form B. 264).
- (b) Character Certificate (Army Form B. 2067) if entitled.
- (c) Copy company conduct sheet (Army Form B. 121) when required under King's Regulations.

The duplicate attestation and documents retained therein will be sent to the officer in charge of records, who will extract from the original attestation any documents required to complete the list of discharge documents enumerated in the margin and place them in this form.

4. The discharge documents of re-enlisted pensioners, on re-discharge, will be sent to the officer in charge of records, who will extract from the original attestation any documents required to complete the list of discharge documents enumerated in the margin, place them inside this form, and forward the whole to the Secretary, Royal Hospital, Chelsea, irrespective of the cause of discharge.

5. The original and duplicate attestations of recruits who are rejected before, or on, final approval will be retained by the approving officer for one year, when they will be destroyed.

6. In all other cases the discharge documents will be sent, directly the discharge is carried out, to the officer in charge of records of the unit concerned.

7. Postage need not be paid, and receipts are not required, in the case of documents sent to Chelsea or to the War Office,

8. When the discharge documents of men not entitled to pension are sent to the officer who will have final charge of them, they are to be accompanied by Army Form B. 279, and that officer will, if they are found to be correct, sign and return Army Form B. 279. Should any document be missing, he must at once apply for it.

9. The officers having final charge of the discharge documents will arrange them according to regimental numbers, and enter the names in the alphabetical index, Army Book No. 129.



Date of Enlistment

MILITIA AND DEFENCE

Date of Assignment

## Separation and Assigned Pay Branch

OVERSEAS CONTINGENTS

21-3-16

Oct 1/16.

RATE OF SEPARATION ALLOWANCE

20			
----	--	--	--

RATE OF ASSIGNMENT

20			
----	--	--	--

## PARTICULARS OF SEPARATION ALLOWANCE

No. 261043.

Rank Pte. Promoted

Reverted

Discharge

Soldier's Name

Wm L. King.

Battalion

94th Battr.

Beneficiary

Grace M. King

Relationship

wife.

Address

## PARTICULARS OF ASSIGNMENT

Name

Mrs Grace M. King.

Address

332 Berry St. St James

Change of Address

Winnipeg Man.

1

2

3

4

Date

1917

Cheque  
No.Amount  
S/AAmount  
A/P

Total

REMARKS

Dec 31

/

366

220

586 00 ✓

A.P. apd closed last chks issued 31/8/17 S.A. last chks issued 30/9/17  
 apd closed 31/8/17  
 Ref per Metagama  
 Date 14/8/17 F. x 10/9/17  
 Clerk. J. Monheux



Date of Enlistment

MILITIA AND DEFENCE

Date of Assignment

Separation and Assigned Pay Branch

OVERSEAS CONTINGENTS

RATE OF SEPARATION ALLOWANCE

--	--	--	--

RATE OF ASSIGNMENT

--	--	--	--

PARTICULARS OF SEPARATION ALLOWANCE

PARTICULARS OF ASSIGNMENT

No.

Name

Rank

Promoted

Reverted

Discharge

Address

Soldier's Name

Change of Address

Battalion

1

Beneficiary

2

Relationship

3

Address

4

Date

Cheque  
No.

Amount  
S/A

Amount  
A/P

Total

REMARKS

M. F. W. 128  
400M-6-17-1772-38-1141  
L. L. 22220-M. & D. 1993.



WPC 2199

# PROCEEDINGS OF A MEDICAL BOARD.

Dated at.....Etchingham Hill.....June 23rd, 1917.....1916.

No.....261043.....Rank.....Pte.....Name.....King, W. I.....

Local Unit.....26th...Res...Bn.....Overseas Unit.....R.C.F.....Age.....29.....

Examination held at.....Etchingham Hill Canadian Hospital.....

DISABILITY.  
Overseas—Local  
(scratch one out)

OLD SCAR (APPENDICEAL) MARCH 28th 1917.

VARICOCELE.

## PRESENT CONDITION.

Was in France 5 months, and was evacuated to England with Trench Fever and Appendicitis. Operation for Appendicitis March 28th, 1917.

He also has a fairly large Varicocoele.

General health good.

BOARD RECOMMENDS:— G iii for Three months.

1. Fit for Duty.....
2. Fit for duty after.....weeks' physical training.
3. Fit for Temporary Base Duty.....weeks.
4. Fit for Permanent Base Duty.....
5. Discharge.....

Signatures:—

S.

Members

.....D. E. Howes, Capt. CAMC.....President.

.....H. B. Thomson, Capt. CAMC.....

APPROVED

24 JUN 1917

*S. L. Walker*

Dated at.....1916.

For A.D.M.S. CAPT. SHORNCLIFFE  
FOR A.D.M.S. CANADIANS



PROCEEDINGS OF A MEDICAL BOARD

Dated at \_\_\_\_\_ 1916

No. \_\_\_\_\_ Rank \_\_\_\_\_ Name \_\_\_\_\_

Local Unit \_\_\_\_\_ Overseas Unit \_\_\_\_\_ Age \_\_\_\_\_

Examination held at \_\_\_\_\_

DISABILITY  
Overseas—local  
(select one only)

PRESENT CONDITION

\_\_\_\_\_

BOARD RECOMMENDS—

1. Fit for Duty
2. Fit for duty after \_\_\_\_\_ weeks' physical training
3. Fit for Temporary Base Duty \_\_\_\_\_ weeks
4. Fit for Permanent Base Duty
5. Discharge

Signature—

President

Members

APPROVED

For A.D.M.S.

Dated at \_\_\_\_\_ 1916



MEDICAL HISTORY OF AN INVALID.

Bragil. Indiania. U.S.A.

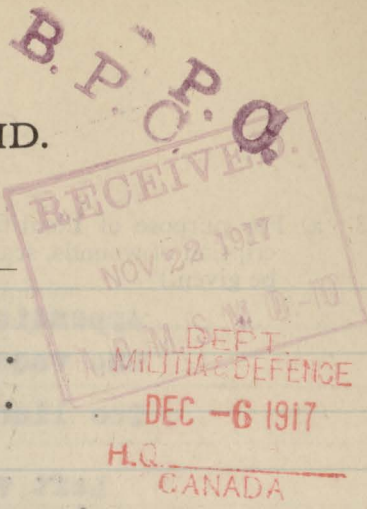

1. Station. **Winnipeg., Man.** 8. General remarks on his:—
2. Regiment or Corps. **212th 97th R.C.E. COB.** (a) Conduct. **Good.**
3. Regimental No. and Rank. **Private 261043** (b) Habits. **Good.**
4. Name. **Wg - William Lawrence.** (c) Temperance. **Temperate.**
5. Age last Birthday. **29 Years.** (For this purpose the Company defaulter sheets will be obtained from the man's Commanding Officer.)
6. Enlisted on **March 21st 1915.**
- at **Winnipeg.**
7. Former trade or occupation. **Real Estate.** Date. **Nov. 19th 1917.**

9. Service.

Years. Days.

PERIODS

FROM

To

C. E. F.

March 21st 1915

Nov. 19th 1917

10. (a) Disease or disability. **1/ Neurasthema 2/ Rhinitis.**
- (b) Date of origin. **1/ January 1917. 2/ 1905**
- (c) Place of origin. **1/ Vimy area. 2/ U. S. A.**
- (d) Cause. **1/ Trench fever 2/ Unknown.**

11. Present condition. (Most Important.)

(To include full description of present disabling condition or conditions, and of the immediate and direct cause of incapacity, i.e., debility, breathlessness on exertion, necessity of treatment by rest, etc.)

**1/ There is debility due to neurasthema.**

**Pulse is rapid, on stooping to touch the ground six times, the pulse rises to 120. There is tremor of all the voluntary muscles, more marked on attempting movement. Deep reflexes exaggerated. Ankle clonus marked. Can walk two miles. 2/ There is recurring discharge from both nostrils. This has a foul odour, and crusts are extruded. There is a perforation in the septum with crusts around it. He has left varicocoele and appendix scar, neither of which cause disability. Other systems normal.**

12. (a) Is the disability the result of service or climate? **1/ Yes. No. 2/ No. No.**
- (b) Has it been aggravated by intemperance, vice or misconduct? **1/ 2/ No. No. No.**



13. (a) For purpose of Identification. (Here a full description of wounds, scars, deformities, etc., is to be given.)

Appendicitis scar, four inches.

One vaccination mark left arm.

Two linear scars left forearm above wrist.

Left varicocele.

- (b) In case of wounds, or other injuries, state whether sustained on or off duty. If not received in action was a Court of Inquiry held?

1/ 2/ Not applicable.

- (c) In the event of the disability being attributed to exposure on duty, state clearly the nature of such exposure, and whether it was exceptional or otherwise.

1/ service conditions not exceptional

2/ Not applicable.

14. Treatment.

Hospital in France five weeks.

Six months in Hospitals and convalescent homes in England.

15. If the disabling condition had its origin before enlistment, has it been aggravated by service, and to what extent?

1/ Originated on service.

2/ Pre-existed enlistment not aggravated by service.

16. What is the probable duration of the disability or of each disabling condition, if more than one contributes?

2/ Permanent.

1/ 1/10 diminishing to nil in a period of six months.

2/ 1/20 not due to service.

17. To what extent will it prevent his earning a full livelihood in the general labour market? Please state in fractions. When more than one disabling condition is present, the extent of the disability due to each should be stated.

1/ 1/10 Diminishing to nil in six months.

2/ 1/20 not due to service.

18. State if for discharge on account of unfitness for Service.

Discharge.

*Ellsworth Leach*

Medical Officer by whom the case is brought forward.



## OPINION OF THE MEDICAL BOARD.

Does the Board concur with the preceding report? If not, give differing opinion.

10.

Yes.

11.

Yes.

12.

Yes.

15.

Yes.

16.

Yes.

17.

Yes.

18. Is he unfit for Military Service.

Yes.

Recommendations :

That he be discharged as medically unfit. His disability 1/ originated on service. His nasal disability pre-existed enlistment and was not aggravated by service. He has had adequate treatment. further treatment has been offered and refused. Waivers have been procured and are attached. It is advisable that he pass under his own control and should not be re-enlisted.

Signatures :—

*Libert Landon* President.

*W. W. Worlman* Capt.

Station. Winnipeg, Man.

Date. November 19th 1917.

Members.

*John H. P. Bond* **APPROVED**

Date.

*C. E. Fortin* Major, A.M.C.  
Assst. Director of Medical Services, M.D. No. 13  
WINNIPEG, MAN.

Approved.

Date.

Director-General of Medical Services.



DEC 10 1951

ॐ

440, 19-12-17

(At Station or Hospital where finally disposed of.)

Station and Hospital

Arrived  
from

Date \_\_\_\_\_

If admitted.	If under treatment.		Disease.	How fully disposed of.	Date of Discharge, &c.
Index No.	From	From			
Date					

Summary of Causes of invaliding, or remarks as to remand to Regiment, Station or Dépôt.

Date of final Medical Board or decision.	}

Administrative Medical Officer.

Militia Form B. 227.

200m. 8-16.  
H. Q. 1772-39-117.

## DETAILED MEDICAL HISTORY OF INVALID.

Station

Corps

Regimental No.	Rank
1	Private
2	Private
3	Private
4	Private
5	Private
6	Private
7	Private
8	Private
9	Private
10	Private
11	Private
12	Private
13	Private
14	Private
15	Private
16	Private
17	Private
18	Private
19	Private
20	Private
21	Private
22	Private
23	Private
24	Private
25	Private
26	Private
27	Private
28	Private
29	Private
30	Private
31	Private
32	Private
33	Private
34	Private
35	Private
36	Private
37	Private
38	Private
39	Private
40	Private
41	Private
42	Private
43	Private
44	Private
45	Private
46	Private
47	Private
48	Private
49	Private
50	Private
51	Private
52	Private
53	Private
54	Private
55	Private
56	Private
57	Private
58	Private
59	Private
60	Private
61	Private
62	Private
63	Private
64	Private
65	Private
66	Private
67	Private
68	Private
69	Private
70	Private
71	Private
72	Private
73	Private
74	Private
75	Private
76	Private
77	Private
78	Private
79	Private
80	Private
81	Private
82	Private
83	Private
84	Private
85	Private
86	Private
87	Private
88	Private
89	Private
90	Private
91	Private
92	Private
93	Private
94	Private
95	Private
96	Private
97	Private
98	Private
99	Private
100	Private

Name

Disability

Date \_\_\_\_\_

Hospital or Station  
transferred to for  
final disposal.

Date of final disposal } }

How finally  
disposed of }

The original Report is invariably to accompany the discharge documents of invalids.



NAME

RANK AND CORPS

CABLE

No.

DATE

NATURE OF CASUALTY

REGT'L NO

H.Q. FILE NO. 649-

FOLLOWS

No.

FOLLOWS



LIST No	HOSPITAL	DATE OF ADMISSION	REMARKS
A 313.	No 3. Div Rest. Stat.	19-1-17	P. U. O.
A 317	No 16 Gen Le Treport.	8-2-17	French Feet Sw.
B 224.	Western Torquay	25-2-17	French Fever.
B 293.	Can Convt. Bear Wood Wokingham	31-5-17	French fever
62.	Can Etchinghill Lymington Kent.	15-6-17	N. Y. D. Q
66.	Discharged.	<u>27-6-17</u>	V. D. S
B 349.	Can. Mil. Etchinghill & Can. Convt	<u>14-6-17</u>	N. D. S.
B 349.	Bearwood Pk. Wokingham Disc	27-6-17	N. D. S.
233.	M. H. C. C. Winnipeg	6-9-17	Adm In. P., R. D. Cl 2.
254	" " " " "	2-10-17	Trans. from R. D. to M. M. <sup>CH</sup>
254	" " " " "	2-10-17	S. O. L. R. D.
305-5	" " " " "	29-11-17	M. M. B. H. to Rec. Depot
305-6	" " " " "	29-11-17	To Outp (with Subs Rec Depot)



NAME

*King. Wm. Lawrence.*

RANK AND CORPS

*Pte. R. O. R.*

REG'T'L. No. 261043.

H. Q. FILE No. 649

FOLLOWS

No.

FOLLOWS

CABLE

NO.

DATE

NATURE OF CASUALTY



LIST NO.

HOSPITAL

DATE OF  
ADMISSION

REMARKS

21-94.	M. H. C. C. Winnipeg	31-1-18	Disch. from H. M. S. Rec. Depot. C. L. S. very good.
--------	----------------------	---------	--



EXTRACTS FROM ACTIVE SERVICE PAY-BOOK.

P. 697.

[illegible]



1-247

May 21, 1902

Wm. H. Hall, Jr.

Wm. H. Hall, Jr.



P. 559.  
MARRIED OR SINGLE

PLACE OF BIRTH

NAME AND ADDRESS OF NEXT OF KIN

RELATIONSHIP OF NEXT OF KIN

NAME AND ADDRESS OF NEXT OF KIN

RELATIONSHIP OF NEXT OF KIN

SEPARATION ALLOWANCE MONTHLY \$

EFFECTIVE (DATE)

PAYABLE TO

RELATIONSHIP OF DEPENDANT

Married

Mrs Grace M. King  
440 Spence St. Winnipeg Man.  
Wife

\$ 20.00 EFFECTIVE (DATE) 7-3-16

Grace M King  
440 Spence St. Winnipeg Man

### CASUALTIES, PROMOTIONS, &c.

PARTICULARS	EFFECTIVE DATE	AUTHORITY

### ADMISSIONS TO HOSPITAL, &c.

DATE ADMITTED	DATE DISCHARGED	V. OR A.	NAME OF HOSPITAL

REG'L. NO.

RANK

NAME

IF IN PERMT. CORPS  
WHAT UNIT

UNIT

TRANSFERRED TO

DATE

AUTHORITY

PERMANENT FORCE ALLOWANCES

TRANSFERRED TO

DATE

AUTHORITY

PLACE OF ATTESTATION

TRANSFERRED TO

DATE

AUTHORITY

DATE OF ATTESTATION

TRANSFERRED TO

DATE

AUTHORITY

ASSIGNED PAY MONTHLY \$

DATE EFFECTIVE

PAYABLE TO

DATE EFFECTIVE

ASSIGNED PAY MONTHLY \$

DATE EFFECTIVE

PAYABLE TO

DATE EFFECTIVE

STOP-PAYMENT FORM (ASSIGNED PAY) RENDERED (DATE)

EFFECTIVE

REASON

DISCHARGE DATE AND PLACE

REASON AND AUTHORITY

ACCOUNT TRANSFERRED TO NON-EFFECTIVE BRANCH (DATE)

ACCOUNT TRANSFERRED TO OFFICERS' PAY BRANCH (DATE)

1-8-17

Discharge

Canada 30-7-17

BB 11 B Co. Bramshott 23/7/17

Entered on N.E. Card Ind. 10/10

Checked by T. J. Sullivan

DATE	PAY				FIELD ALLOWANCE				WORKING OR SPECIAL PAY				ASSIGNED PAY CREDITS	OTHER CREDITS	TOTAL CREDITS	ACQUITTANCE ROLLS								CASH PAYMENTS				ASSIGNED PAY	OTHER CHARGES	TOTAL DEBITS	BALANCE		PAY WITHHELD OR DEFERRED	PAY AVAILABLE FOR ISSUE	REMARKS																																																																																																																																																																																																																																																																																																																																																																																																																																																																																																																																																																																																																																																																																																																																																																																																																																																																																																																																																																																																																																																																																																																																																																																																																																								
	NO. OF DAYS	RATE	AMOUNT		NO. OF DAYS	RATE	AMOUNT		NO. OF DAYS	RATE	AMOUNT					1		2		3		4		1	2	3	4				CREDIT	DEBIT																																																																																																																																																																																																																																																																																																																																																																																																																																																																																																																																																																																																																																																																																																																																																																																																																																																																																																																																																																																																																																																																																																																																																																																																																																											
			\$	C.			\$	C.			\$	C.				NO.	DATE	NO.	DATE	NO.	DATE	NO.	DATE																																																																																																																																																																																																																																																																																																																																																																																																																																																																																																																																																																																																																																																																																																																																																																																																																																																																																																																																																																																																																																																																																																																																																																																																																																																				
1916															23 -	23 -																																																																																																																																																																																																																																																																																																																																																																																																																																																																																																																																																																																																																																																																																																																																																																																																																																																																																																																																																																																																																																																																																																																																																																																																																																																											



261043 Pte King. Wm Lawrence. (AP) \$20<sup>00</sup>

DATE	PAY		FIELD ALLOWANCE		WORKING OR SPECIAL PAY		ASSIGNED PAY CREDITS	OTHER CREDITS	TOTAL CREDITS	ACQUITTANCE ROLLS				CASH PAYMENTS				ASSIGNED PAY	OTHER CHARGES	TOTAL DEBITS	BALANCE		PAY WITHHELD OR DEFERRED	PAY AVAILABLE FOR ISSUE		
	NO. OF DAYS	RATE	AMOUNT		NO. OF DAYS	RATE				AMOUNT		1	2	3	4	1	2				3	4			CREDIT	DEBIT
			\$	C.						\$	C.															
1917.																										
End July			330	-					23 - 353 -					27 83	5 23	12 76	38 94	200 -			284 76	68 24				
28.30	3		3 30					3 30						4 87							71 54					
Sept									5876 1/877												46 87	46 87				
MONTH PARTICULARS		CR.1	CR.2	PARTICULARS		DR.1	DR.2	DR.3	DR.4	BALANCE	DOCT. FEE	SCR. FEE														
Oct/11. Bal. Ford										6667																
Nov				2nd. 53 23/7/17 NSRD		730																				
				✓ 46 13/7/17 NSRD		14 60																				
				✓ 373 13/4/17 C.M. 1/2 WK		4 87																				
				✓ 33.30/6/17 NSRD		19 47				20 43																
						46 24																				
Balance transferred to N. E. Branch. NIL																										

Dis to bar. auth. B.B.H. B.B.H. 23/7/17  
trans to N. Branch 28/7/17

A3M. FORM REND. EFFECT. 19/7  
DISCHARGED TO Canada. DATE 20/7/17  
PAYBOOK VERIFIED C. B. B. 23/7/17  
BAL. 25.34 L.P.C. REND. 23/7/17  
AUTH. B.B.H. B.B.H. 23/7/17

Checked *J. Graham L.P.C.*