

ATTESTATION PAPER.

No. 770111

184

9TH MISSISSAUGA HORSE

Folio.

CANADIAN OVER-SEAS EXPEDITIONARY FORCE.

QUESTIONS TO BE PUT BEFORE ATTESTATION.

(ANSWERS.)

- 1. What is your surname?..... Lewis
- 1a. What are your Christian names?..... John William
- 1b. What is your present address?..... 329 Royce Ave Toronto Canada
- 2. In what Town, Township or Parish, and in what Country were you born?..... London England
- 3. What is the name of your next-of kin?..... Jane Lewis
- 4. What is the address of your next-of-kin?..... 329 Royce Ave Toronto Canada
- 4a. What is the relationship of your next-of-kin?..... Mother
- 5. What is the date of your birth?..... July 1st 1889
- 6. What is your Trade or Calling?..... Printer Ink Maker
- 7. Are you married?..... No
- 8. Are you willing to be vaccinated or re-vaccinated and inoculated?..... Yes
- 9. Do you now belong to the Active Militia?..... No
- 10. Have you ever served in any Military Force?..... No
If so, state particulars of former Service.
- 11. Do you understand the nature and terms of your engagement?..... Yes
- 12. Are you willing to be attested to serve in the }
CANADIAN OVER-SEAS EXPEDITIONARY FORCE? }..... Yes

DECLARATION TO BE MADE BY MAN ON ATTESTATION.

I, John William Lewis, do solemnly declare that the above are answers made by me to the above questions and that they are true, and that I am willing to fulfil the engagements by me now made, and I hereby engage and agree to serve in the **Canadian Over-Seas Expeditionary Force**, and to be attached to any arm of the service therein, for the term of one year, or during the war now existing between Great Britain and Germany should that war last longer than one year, and for six months after the termination of that war provided His Majesty should so long require my services, or until legally discharged.

John William Lewis (Signature of Recruit)

Date January 8th 1916 . *A. Malme* (Signature of Witness)

OATH TO BE TAKEN BY MAN ON ATTESTATION.

I, John William Lewis, do make Oath, that I will be faithful and bear true Allegiance to His Majesty King George the Fifth, His Heirs and Successors, and that I will as in duty bound honestly and faithfully defend His Majesty, His Heirs and Successors, in Person, Crown and Dignity, against all enemies, and will observe and obey all orders of His Majesty, His Heirs and Successors, and of all the Generals and Officers set over me. So help me God.

John William Lewis (Signature of Recruit)

Date January 8th 1916 . *A. Malme* (Signature of Witness)

CERTIFICATE OF MAGISTRATE.

The Recruit above-named was cautioned by me that if he made any false answer to any of the above questions he would be liable to be punished as provided in the Army Act.

The above questions were then read to the Recruit in my presence.

I have taken care that he understands each question, and that his answer to each question has been duly entered as replied to, and the said Recruit has made and signed the declaration and taken the oath

before me, at Toronto this 8th day of January 1916 .

[Signature] (Signature of Justice)

Description of JOHN WILLIAM LEWIS on Enlistment.

Apparent Age..... 26 years 6 months.
 (To be determined according to the instructions given in the Regulations for Army Medical Services.)

Distinctive marks, and marks indicating congenital peculiarities or previous disease.

(Should the Medical Officer be of opinion that the recruit has served before, he will, unless the man acknowledges to any previous service, attach a slip to that effect, for the information of the Approving Officer).

Height..... 5 ft. 2 ins.

Chest measurement. (Girth when fully expanded..... 37 ins.
 Range of expansion..... 3 ins.)

Complexion..... Fair

Eyes..... Grey

Hair..... Fair

Religious denominations.
 Church of England..... C of E
 Presbyterian.....
 Methodist.....
 Baptist or Congregationalist.....
 Roman Catholic.....
 Jewish.....
 Other denominations.....
 (Denomination to be stated.)

Ink Dots ON left Forearm
Scar Back of Hand

CERTIFICATE OF MEDICAL EXAMINATION.

I have examined the above-named Recruit and find that he does not present any of the causes of rejection specified in the Regulations for Army Medical Services.

He can see at the required distance with either eye; his heart and lungs are healthy; he has the free use of his joints and limbs, and he declares that he is not subject to fits of any description.

I consider him*..... fit..... for the Canadian Over-Seas Expeditionary Force.

Date..... January 8th..... 191 6. H. M. Lawrence

Place..... Toronto Canada.....
 Toronto Recruiting Depot
 Medical Officer.

*Insert here "fit" or "unfit."

NOTE.—Should the Medical Officer consider the Recruit unfit, he will fill in the foregoing Certificate only in the case of those who have been attested, and will briefly state below the cause of unfitness:—

CERTIFICATE OF OFFICER COMMANDING UNIT.

John William Lewis..... having been finally approved and inspected by me this day, and his Name, Age, Date of Attestation, and every prescribed particular having been recorded, I certify that I am satisfied with the correctness of this Attestation.

Charles J. [Signature]..... (Signature of Officer)
 O.C. 124th OVERSEAS BN. C.E.F.

Date..... JAN 14 1916..... 191 6.

REGIMENTAL DOCUMENTS

NAME **LEWIS, JOHN WILLIAM**

REGT. NO. **77011**

UNIT **124th Bn** H. Q. FILE NO.

CONTENTS

DATE RECEIVED

TO WHOM FORWARDED

DATE FORWARDED

M. F. W. 2505
REFERENCE

NON-EFFECTIVE BY

1 ATTESTATION PAPER (M.F.W. 23, 133, or 51)

2 CASUALTY FORM (M.F.W. 54 or A.F.B. 103)

TRAINING HISTORY SHEET (M.F.W. 113)

2 FIELD CONDUCT SHEET (M.F.W. 178 or A.F.B. 122)

1 REGT. CONDUCT SHEET (M.F.B. 263 or A.F.B. 120)

1 COMPANY CONDUCT SHEET (M.F.B. 263A or A.F.B. 121)

2 MEDICAL HISTORY SHEET (M.F.B. 313 or A.F.B. 178)

1 DENTAL HISTORY SHEET (M.F.B. 465)

MEDICAL REPORT (M.F.B. 227 or A.F.B. 179)

MEDICAL EXAMINATION (M.F.W. 129)

TRANSFER CLOTHING STATEMENT (M.F.W. 97 or D.O.S. 2)

PROCEEDINGS, COURT OF INQUIRY (M.F.B. 303 or A.F.A. 2)

DECLARATION, COURT OF INQUIRY (M.F.B. 259 or A.F.B. 115)

LAST PAY CERTIFICATE (M.F.W. 44)

1 PROCEEDINGS ON DISCHARGE (M.F.W. 218 or A.F.B. 268)

PARTICULARS OF CHARACTER (A.F.W. 3225)

1 COPY OF PARCHMENT DISCHARGE CERTIFICATE (M.F.W. 39A)

Misc

1 Dmd 1375

1 Form CD 3

1 pass card

AF 1237

R 122

1 pay card

DEATH

Category

DISCHARGE

Category

DESERTION

24981

Demob.

Deceased 1-5-59

(M)

M

(H)

315119
pto
(S)

Open ATIP

#5626

Surname **Lewis.** Christian Name or Names **J.W.** Reg. No. **2775**
 Rank **Pte.** Unit **18th Batt.** Co. **WOR** Troop **---** Batty. **---**
 Hospital **2. Can.Gen. Le Treport.** Date of Admission **---**

Transferred Hosp. **Quarry Place Ant. Mil. Shrewsbury 15.3.17**
Bevington War. Shrewsbury 16.3.17
Woodcote Park. Epsom 17.4.17.

Diagnosis **GSW. Thigh & foot. Rt. leg & hand.**

(1) Later Diagnosis (if changed)
 (2) **Sw. face + h. arm W,**
 (3)

Additional Diagnosis: if more than one state present

DISPOSITION

Date

17.3.17. A 460.
 - 21.3.17 B 312.
 - 22.3.17 B 313
 - 25.4.17 B. 337
 10.10.17 A 32.
 16.10.18 A 32.
 19.10.18 a 345.2.
 2.12.18 a 399 ①
 3.1.19 a 407

Dis 11.5.17.

REMARKS

Dis 22.12.18.

A.M.D. 2 DEPT.

Bch. of D.G.M.S. O.M.F.C. London.

R

EPITOME OF HOSPITAL TREATMENT.

2775

Hospital

Adm.

1. 6. 6. 7. a.

10. 10. 18

2. 53. G.H.D' logne.

12. 10. 18.

19 Con Dep Aubengue.

14. 12. 18

3.

4.

5.

6.

7.

No. 770111.

RANK

Pvt.

NAME

Lewis, J. W.

T. O. S. 13-1-16.

UNIT

*124th Battalion. C. I.**D.O. 17 of 20-1-16.*M. D. *2.*

PAID FROM	PAID TO	SIG. OR REC'T	PROMOTIONS, TRANSFERS, DISCHARGES, ETC.	
			PARTICULARS	AUTHORITY
<i>1916. Jan. 13.</i>	<i>1916. Jan. 31.</i>	<i>✓</i>		
<i>Feb.</i>		<i>✓</i>		
<i>Mar.</i>		<i>✓</i>		
<i>Apr.</i>		<i>✓</i>		
<i>May.</i>		<i>✓</i>		
<i>June.</i>		<i>✓</i>		
<i>July.</i>		<i>✓</i>		
<i>Aug.</i>		<i>n.</i>		

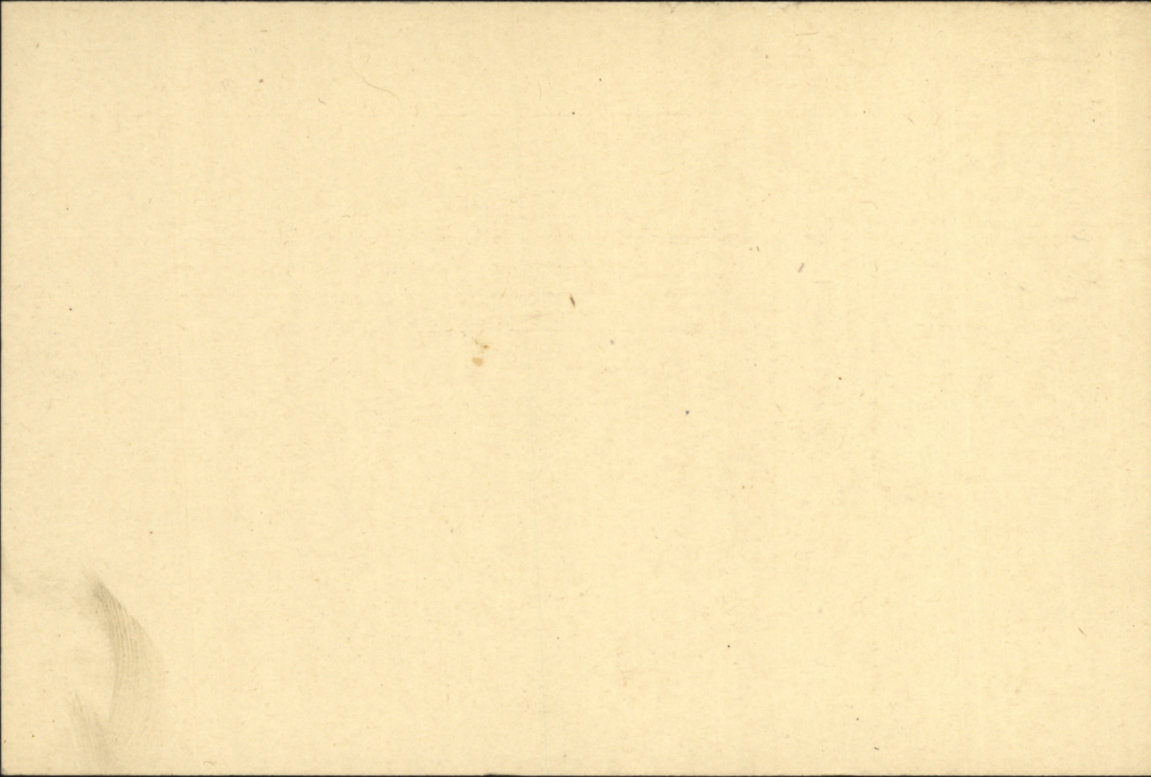

Name **LEWIS, John** Rank **Pte.**
William

Reg. No. **770111**

Unit **18th Bn.**

Next of Kin **Canada**

Date	Movement	Place	Casualty	List No.	Notified N/K O.	W.O. List
1917						
7-3	2 Can.G.H.Le	Treport	S.W. Thigh & Foot		M293	
			R. Leg & L. Hand sev	A460		17-3
15-3	Quarry Place Aux. Mil. H.		S.W. R. Leg			
	Shrewsbury,		& L. Hand	B312		
16-3	Berrington War H.					
	Shrewsbury		-do-	B313		
17-4	CCH Woodcote Pk. Epsom		-do-	B337		
11-5	Discharged		Do	B32		<i>teller Hoop</i>

NAME

RANK AND CORPS

CABLE

No.

DATE

NATURE OF CASUALTY

REGT'L NO

H. Q. FILE NO. 649-

FOLLOWS

No.

FOLLOWS

Lewis, John William
 Pte (18th Bn) form 124th Bn

770.111

2775

M 293 / 16-3-17

le
 Adm. to no 2 Gen Hosp, Le Repark,
 March 7th 1917 (Gsw High, foot, hand)

nof K.
 25-10

Mrs Jane Lewis "Mother"
 329 Royce Ave Toronto Ont

H 397 / 17-10-18

Adm. 6 Ild. Am. Dep.
 Oct 10th. 1918 Gsw. face
 arm.

LIST No	HOSPITAL	DATE OF ADMISSION	REMARKS
A. 460	no. 2 Com. Gen. de. Treport	7-3-17	S. W. - 2 high & 7 out. R. Leg. & Hand. L. Leg.
B. 312	Quarry Pl. Aux. Mil. Shrews.	15-3-17	S. W. R Leg & L. Hand
B. 313	Berrington Wan. Shrewsbury	16-3-17	Y. g. S. W. R Leg & L. "
B. 334	Com. Convent de St. Epsom	17-4-17	" " " " " "
B. 32	Discharged	11-5-17	S. W. R. Hands L. Leg.
A. 342 ¹	6 Com. F. d. - Camb	10-10-18	sw. face & lt arm.
A. 345 ⁽²⁾	#53 Gen. Boulogne	12-10-18	" " " " " " Arms
A. 399 ¹	#12 Convent de St. Aubert.	14-12-18	sw. face L. arm
A. 409 ^c	Disfe.	22-12-18	" " " "

John William

Name LEWIS

Rank PTE

Reg. No. 770111

Unit 18 BN

Next of Kin CANADA

Date	Movement	Place	Casualty	List No.	Notified N/K O.	W.O. List
1918						
10/10	6. G. F. A.	St. F. de la Croix	✓	A3142	A397	28199
12/10	53 E. H. Bozlogue	✓	✓	A3245		28109
14/12	12. C. D. Aubergne	✓	✓	A399		48526
22/12	Dise	✓	"	A467		6394-10 6563-3

Number *770111* Rank *Pte*
Surname *LEWIS*
Christian Name *John William*
Unit *18th Bn. CAN. INF.* Theatre of War *France*
Date of Service *10-10-16*

Remarks
Latest Address *329 Royce Ave*
Toronto

Roll No. *B Page 4450*

B
X

M. A. 11093. 1810

MAY 30 1921

205D

ORIGINAL

ORIGINAL 2775

MEDICAL HISTORY SHEET. 770111

Surname Lewis Christian Name John William

Examined on 8th day of January 1916 at Toronto Canada Birthplace London England

Approved by W MacLaurin Toronto Recruiting Depot M.O.

Apparent age 26 Years 6 Months Trade or occupation Printer ink Maker

Height 5 Feet 2 Inches Weight 123 1/2 Lbs. 34

Chest measurement Minimum 37 inches Maximum expansion Good

Physical development None Small-Pox Marks 2

Vaccination Marks (Arm Right Left) Number 1895

When Vaccinated last 2/2/15 (a) Marks indicating congenital peculiarities or previous disease None

(b) Slight defects but not sufficient to cause rejection None

Some back hand

Table with columns: Date, Fit or Unfit, EXAMINED FOR RE-ENGAGEMENT. Includes stamp: 20 MAR 1917

Table with columns: Date, Result, VACCINATIONS. Includes signature: W MacLaurin

Table with columns: Date, Result, ANTI-TYPHOID INOCULATIONS, ETC. Includes signature: W MacLaurin

Enlisted on 8th day of January 1915 at Toronto Canada M.O. 4th CANADIAN RESERVE BATTALION

Table with columns: CORPS, REG'L NUMBER, HABITS, DATE. Includes: 124 Batt. ln 770111, 18th Bn, 4th CAN. RES. BATTALION.

EXAMINED OR DISCHARGED BY A MEDICAL BOARD.

Table with columns: STATION, DATE, DISEASE, RESULT. Includes: Witley, 6.2.18, M.O., A Bomb Corp

N. B.—This sheet to be disposed of in accordance with instructions in the Regulations for Army Medical Service, on the man becoming non-effective; the date and cause being stated on next page.

CANADIAN

Christian Name JOHN WILLIAMS

Surname LEWIS

Surname

STATION.	Date of Arrival at the Station.	DATES OF						DISEASE.	Number of days in Hospital.	Remarks on nature of the disease: how induced; if mild or severe; if completely recovered from; whether any particular treatment was adopted. In venereal cases state nature of primary disease, and whether mercury has been given. If an accident, state whether it occurred on duty and whether a Court of inquiry was held. Date of issue and particulars of artificial teeth or surgical appliances supplied. Particulars of prophylactic inoculations.	Signature of Medical Officer.
		Admission into Hospital.			Discharge from Hospital.						
		Day	Month	Year	Day	Month	Year				
Reary Place Aberdeen Shrewsbury	Berkington Hospital, Shrewsbury.	15	3	14	17	4	17	S.W. B. leg & foot m. carpal, L. hand 33	33	Small healing ulcers in both situations. Fracture united.	Williamson
M. C. H. Epsom		17	4	17				do do.		G.P.W. Thighs - slight wounds, not yet healed. Wnd. Lt Hand, unable to completely close hand. Massage Much imp. Grip fairly firm. Recovered. A.M.	Brodie Anderson Capt Clark

Duplicate Medical History sheet
posted to ser. 7. 9.

MEDICAL CASE SHEET.*

2775

No. in Admission and Discharge Book. 3.C.T. 59 Year 1917	Regimental No. 770 III	Rank pa	Surname. Lewis	Christian Name. John
	Unit. 18th Canadians (B Coy)		Age 27	Total Service Service in Fd 1 2/2 3 m

Station and Date.	Disease Fract. of 1st metacarpal of the hand. Fresh wound of thigh.	Slight Severe Dangerous
-------------------	--	-------------------------------

Berrington War Hospital, Shrewsbury.
Quarry Place
A.M. Hospital
Shrewsbury

NEXT OF KIN.

M^{rs} Lewis
9 Plaistow Grange
Plaistow
London

INOCULATION AGAINST ENTERIC.		
$\frac{IV}{1}$	$\frac{IV}{2}$	$\frac{II}{NIL}$
Date.....		

At 13.
Fracture united. Small
healing ulcers on thigh & hand.
A Simpson

Cross out that which does not apply

Religion.

RECOMMENDED

Transfer to
DISCHARGE

*The first and last entries will be signed, and transfers from one Medical Officer to another, attested by their signatures.

Station
and Date.

(Sheet No. 2)

Casualty Form - Active Service.

Regiment or Corps... 18th. Battalion, C.E.F.

Rank... *Pte* Surname... **LEWIS** Christian Name... *John William*

Religion..... Age on Enlistment..... years months

Enlisted (a)..... Terms of Service (a)..... Service reckons from (a).....

Date of promotion to present rank..... Date of appointment to lance rank.....

Extended { } Re-engaged { } Qualification (b).....
or Corps Trade and rate.....

Occupation..... Signature of Officer.....

Report		Record of promotions, reductions, transfers, casualties, &c., during active service, as reported on Army Form B 213, Army Form A. 36, or in other official documents. The authority to be quoted in each case.	Place of Casualty	Date of Casualty	Remarks Taken from Army Form B. 213, Army Form A. 36, or other official documents.
Date	From whom received				
		Embarked ...			
		Disembarked			
27-11-17	2 Can I.B.	Arr from 4 Can Res Bn	2 Can I.B.D	25-11-17	Nom Roll
	Depot	& T.O.S. 18 Can Bn	ETAPLES		Pt II O.d 90 d-5.12.17
30-11-17	C.E.R.C	Arr at Can Corps Reinf Camp		30.11.17	Nom Roll
15-12-17	18th Bn.	Joined 18th Can. Bn.	In the Fld.	11-12-17	B. 213.
15-10-18	18 Bn	WOUNDED	In the Fld	10.10.18	Letter
10-10-18	6 C.F. Amb.	W. face, arm h. Adm.	6 C.F. Amb.	10-10-18	A.36. (No. A. 722)
12-10-18	53 Gen.	W. face, arm h. (M) Adm.	53 Gen.	12-10-18	W. 3034 (No. W. 8092)
14/12/18	do	do	No 12 Con Dep	14/12/18	N 1241.
14/12/18	12 Con. Dep.	do.	adm. do.	do.	N. 1803.
24/12/18	do.	do.	transf. Tulin Camp.	22/12/18	N. 2088
27/12/18	C. I.B.D.	T.O.S. below "A"	C. I.B.D.	25/12/18	N. R. 556.

(a) In the case of a man who has re-engaged for, or enlisted into Section D, Army Reserve, particulars of such re-engagement or enlistment will be entered.
(b) Signaller, Shoeing-Smith, &c.

Report		Record of promotions, reductions, transfers, casualties, &c., during active service, as reported on Army Form B.213, Army Form A. 36, or in other official documents. The authority to be quoted in each case.	Place of Casualty	Date of Casualty	Remarks Taken from Army Form B.213, Army Form A.36, or other official documents.
Date	From whom received				
6.1.19	G. S. B. D.	Transferred to England + posted to W.O.R.D.	Witley	6.1.19	MR.
			Thos B. Chapwell		
			Lieut. for Lt.-Col., A. A. G. Canadian Section G. H. O. 3rd Echelon, B. E. F.		
27.1.19	4 th Res. Bn	On arrival from France is I.O.S on posting from W.O.R.D.	Witley	4.1.19	P. 2 D.O.N. 22.
-do.	-do.	Leave with free warrant	- do.	14.1.19	P. 2 D.O.N. 15.
11-2-19	do	S.O.S. on posting & despatch to W.O.R.D. for return to Canada.	do.	10-2-19	P. 2 D.O.S. 35
			D. Warshall LIEUT. & ASST. ADJT. FOR O. G. 4TH CANADIAN RESERVE BATTALION.		
19.2.19.	W.O.R.D.	On loan to 8th Res	Witley	12.2.19	2036
			J. P. Praise LIEUT. OFFICER I/O RECORDS, 14		
27.2.19		Attached G.D.D. Buxton for return to Canada, Part II Order No.			
15 MAR 1919		ceases to be attached G.D.D. Buxton on embarking for Canada.			
Embarked Mar 15.	S.S. Metagama	J. P. Lock			
Debarshed Mar 24. 1919					
			Lt. for Lt. Col. Commanding Canadian Discharge Depot.		

ASB

M. F. W. 54.
15th Ed. 1915.
H.Q. 1772-3-9-920. 2775

War Service Badge
Class "A" No.

Fill Only.—Unit, Number, Rank and Name.
Casualty Form—Active Service.

Unit, Regiment or Corps 124th OVERSEAS BATTALION C.E.F.

Regimental No. 770111 Rank Private Name J. G. Lewis
C. E. F. Lewis

Enlisted (a) 8/1/16 Terms of Service (a) 1 year Service reckons from (a) 8/1/16

Date of promotion to present rank. } (Sheet No. 1) Date of appointment to lance rank } Numerical position on roll of N. C. Os. }

Extended Re-engaged Qualification (b) Printer

CERTIFIED, CORRECT.
23 OCT. 1916
CAN. RECORDS, LONDON.

Report Date	From whom received	Record of promotions, reductions, transfers, casualties, etc., during active service, as reported on Army Form B 213, Army Form A. 36, or in other official documents. The authority to be quoted in each case.	Place	Date	Remarks taken from Army Form B. 213, Army Form A. 36, or other official documents.
		<u>Embarked Canada</u>	<u>Halifax</u>	<u>Aug 7/16</u>	
		<u>Arrived England</u>	<u>Liverpool</u>	<u>Aug 18/16</u>	
		<u>Transferred for Overseas Service to 18 Bn C.E.F.</u>	<u>Grantskott</u>	<u>10-10-16</u>	<u>Part II Order 205 1/10-10-16</u> <u>MAJOR ADJUTANT,</u> <u>124th BATTALION C.E.F.</u>
<u>11-10-16</u>	<u>Can Base Depot</u>	<u>Arr from 124 Can Res Bn England & taken on strength of 18 Can Bn</u>	<u>Can Base Depot</u>	<u>11-10-16</u>	<u>Nom Roll</u> <u>Pt. II Ord 52 d. 6-11-16</u>
<u>5-11-16</u>	<u>2 Can Ent Bn</u>	<u>Arrived at</u>	<u>2 Can Entren. Bn</u>	<u>5-11-16</u>	<u>Nom Roll</u>
<u>24-2-17</u>	<u>18 Bn</u>	<u>Joined Unit</u>	<u>In the Fld</u>	<u>21.2.17</u>	<u>B. 213</u>

(a) In the case of a man who has re-engaged for, or enlisted into Section D. Army Reserve, particulars of such re-engagement or enlistment will be entered.
(b) e.g. Signaller, Shoeing Smith, etc., etc., also special qualifications in technical Corps duties. (P.T.O)

OVER

770111 Pte. Lewis J.W.

Report		Record of promotions, reductions, transfers, casualties, etc., during active service, as reported on Army Form B 213, Army Form A. 36, or in other official documents. The authority to be quoted in each case.	Place	Date	Remarks taken from Army Form B. 213, Army Form A. 36, or other official documents.
Date	From whom received				
7-3-17	2 Can Gen	W. thigh of foot R., leg & hand L. (severe)	Adm 2 Can Gen.	7-3-17	W 3034.
13-3-17	do	do	Trans. to England	13-3-17	do
14-3-17	H.S. Panama	SW leg R, hand L. (posted to West. Ont. Regtl. Depot, Bramshott)	Adm. H.S. Panama.	14-3-17	W 3083 (Can. Sect. No. 9588) Pt. II Under 19, 23/3/17.
			<i>Whogau</i>		Capt. for Lt.-Col., A. A. G. Canadian Section, G. H. Q. 3rd Echelon, B. E. F.
23-3-17	WORD	2os from 18 th Bn of sea	Bramshott	15-3-17	PHU-13
21-3-17	18 th Bn	Quary Pt. Aux. Mil Hosp	Shrewsbury	15 3/17	Ch.B. 312
22-3-17	"	2os to Berrington W. H.	"	16 3/17	— 313
25-4-17	"	" " C.C.H.	Epsom	17 4/17	— 337
14-5-17	4 th Can. Res. Bn.	J.O.S. 4 th Can. Res. Bn. on posting from W.O.R.D.	Bramshott	11-5-17	FOR LT: COL: I/C RECORDS, G.O.M.F. Pt II - Order 113, & P.I.O. 61 WORD. 17/5/17
26-11-17	O.C. 4th. Res. Bn.	Having proceeded overseas to Bramshott 24-11-17 18th. Battalion is S.O.S. 4th. Res. Battalion.			24-11-17 Pt. 2. Order No. 281 Adj. for O.C. 4th. Canadian Res. Bn.

CERTIFIED CORRECT
DEC. 1917

CAN. RECORDS DIVISION

*W. M. G. 1917**W. M. G. 1917*
Capt.OVER

Medical Examination upon leaving the Service of an Officer fit for general service or a Soldier fit for duty.

2775

Officers leaving the Service upon being found unfit for general service by a Medical Board, and Soldiers leaving the Service upon being found otherwise than fit for duty by a Medical Board, are not to be reported on this Form.

Rank PRIVATE Name JOHN WILLIAM Surname LEWIS
 Unit or Corps 18th BN. (If a soldier) Regtl. No. 770111
 Born at London, Eng. on date 1st July 1889
 Signature (for identification) J.W. Lewis

The examination is to be made jointly by two Medical Officers.

1. PHYSIQUE—Any deformity, maiming or lameness? If so, describe.

Weight 156 lbs.
 Height 5 ft. 2 ins.

slightly adherent scar right thigh about size of crown piece

2. NUTRITION AND DIATHESIS?

good

After searching inquiry and thorough examination is any evidence found of disease or impairment of the parts indicated below? If so, describe.

3. NERVOUS SYSTEM?

normal

4. RESPIRATORY SYSTEM.

normal

5. HEART?

Abnormal Sounds? *no*
 Abnormal Size? *no*
 Pulse Rate? *80*

Intermittence or irregularity? *no*

~~not~~

6. ARTERIES.—Any hardening?

no

7. DIGESTIVE SYSTEM?

normal

8. GENITO-URINARY SYSTEM?

Urinalysis—s.g.? 1.020 Reaction? acid Albumen? nil Sugar? nil

9. SKIN, MIDDLE EAR, EYE

or any other part?

A.R.E. 6/6
V.L.E. 6/6 Ears & hearing *normal*

W. J. Lewis Surgeon, G.A.M.C.

10. Is there any evidence of impairment of health or physical condition not mentioned above? If so, describe.

no

11. Opinion as to the health and physical condition of the one examined?

Good

Examined at Witley { Signed W. J. Lewis M.O.
 Date 7-2-19 { Signed S. W. ... M.O.

If any disease or impairment of health or physical condition is discovered, this report should be sent at once to the O.C. concerned for the Officer or Soldier to be sent before a Medical Board for regular boarding.

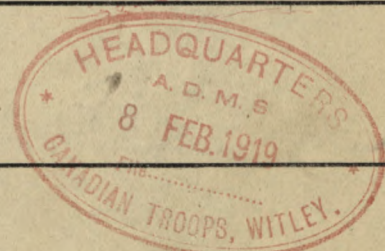

Medical Examination upon leaving the service

of a Soldier in the service of the United States Army

Lewis

JOHN WILLIAM

PRIVATE

12th BN.

1901

1st Regt

10th Div

[Faint, illegible handwriting]

[Faint, illegible handwriting]

[Faint, illegible handwriting]

[Faint, illegible handwriting]

[Faint, illegible handwriting]

[Faint, illegible handwriting]

[Faint, illegible handwriting]

[Faint, illegible handwriting]

[Faint, illegible handwriting]

CANADIAN ARMY DENTAL CORPS, O.M.F.C.

DENTAL CERTIFICATE FOR DEMOBILIZATION

Canadian Printing and Stationery Services, London

NAME OF SOLDIER (Block Letters) LEWIS, J. W.

REGIMENT HCRB RANK Plt No. 770111

Date of Examination in England 4-2-19 Date of Examination in France

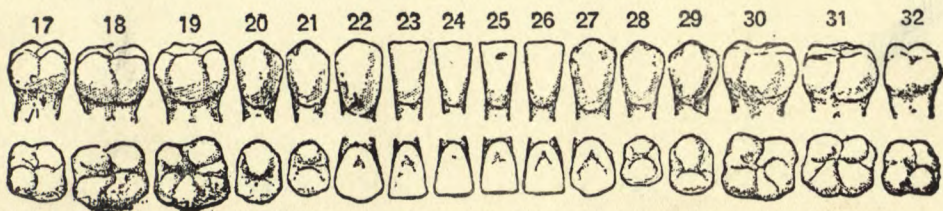

PRESENT DENTAL REQUIREMENTS

- 1. FILLINGS 3
- 2. EXTRACTIONS 10, 14, 18
- 3. CROWNS
- 4. DENTURES
 - (a) Full Upper
 - (b) Part Upper
 - (c) Full Lower
 - (d) Part Lower

HAS HE EVER REFUSED DENTAL TREATMENT? No

HAS HE EVER RECEIVED DENTAL TREATMENT? (Reply by "Yes" where applicable to any or all of a, b or c.)

- (a) In Canada
- (b) In England Yes
- (c) In France

Signature of Dental Officer

[Handwritten signature]

DIRECTIONS TO DENTAL OFFICERS

1. This form will be made out for each individual at the time of Demobilization in England or France.
2. Figures as per chart will be used to designate teeth concerned.
3. In reference to Partial Dentures the numbers of teeth thereon will be stated.

THE UNIVERSITY OF CHICAGO
LIBRARY

1911

1911

1911

1911

1911

1911

1911

1911

1911

1911

1911

1911

1911

1911

1911

1911

ASSIGNED PAY and/or SEPARATION ALLOWANCE

Guinness

Payable to *Mrs. M. Lewis,*
Address *133 Guinness Bldgs, Snowsfields,*
Bermondsey, London.

Name *LEWIS, J. W.*
From Canada: No. *770111* Rank *Pte* Unit *12900*
W.O.R.

Rank	Authority	Unit

ASSIGNED PAY AND SEPARATION ALLOWANCE
BEING PAID IN ENGLAND UNTIL ADVISED
FROM OTTAWA OF DISCHARGE OF SOLDIER
NAMED HEREIN.

ASSIGNED PAY

Authority Dol. Effect

ASSIGNED PAY SEPARATION ALLOWANCE

20 *30.*
1-3-19. " "

Month	Cheque No.	Assigned Pay	Amount Separation Allee.	Total A.P. and S.A.	REMARKS
DEC.	191				DISCHARGED TO CANADA. <i>W.R. 2630. Hilley.</i>
JAN.					
FEB.					
MARCH	<i>FEB SUPP F97462</i>				
APRIL					
MAY					
JUNE					
JULY					
AUG.					
SEPT.					
OCT.					
NOV.					
DEC.					
JAN.					
FEB.					
MAR.					
APRIL					
MAY					
JUNE					
JULY					
AUG.					

Sailed to Canada 15³⁰ / 19

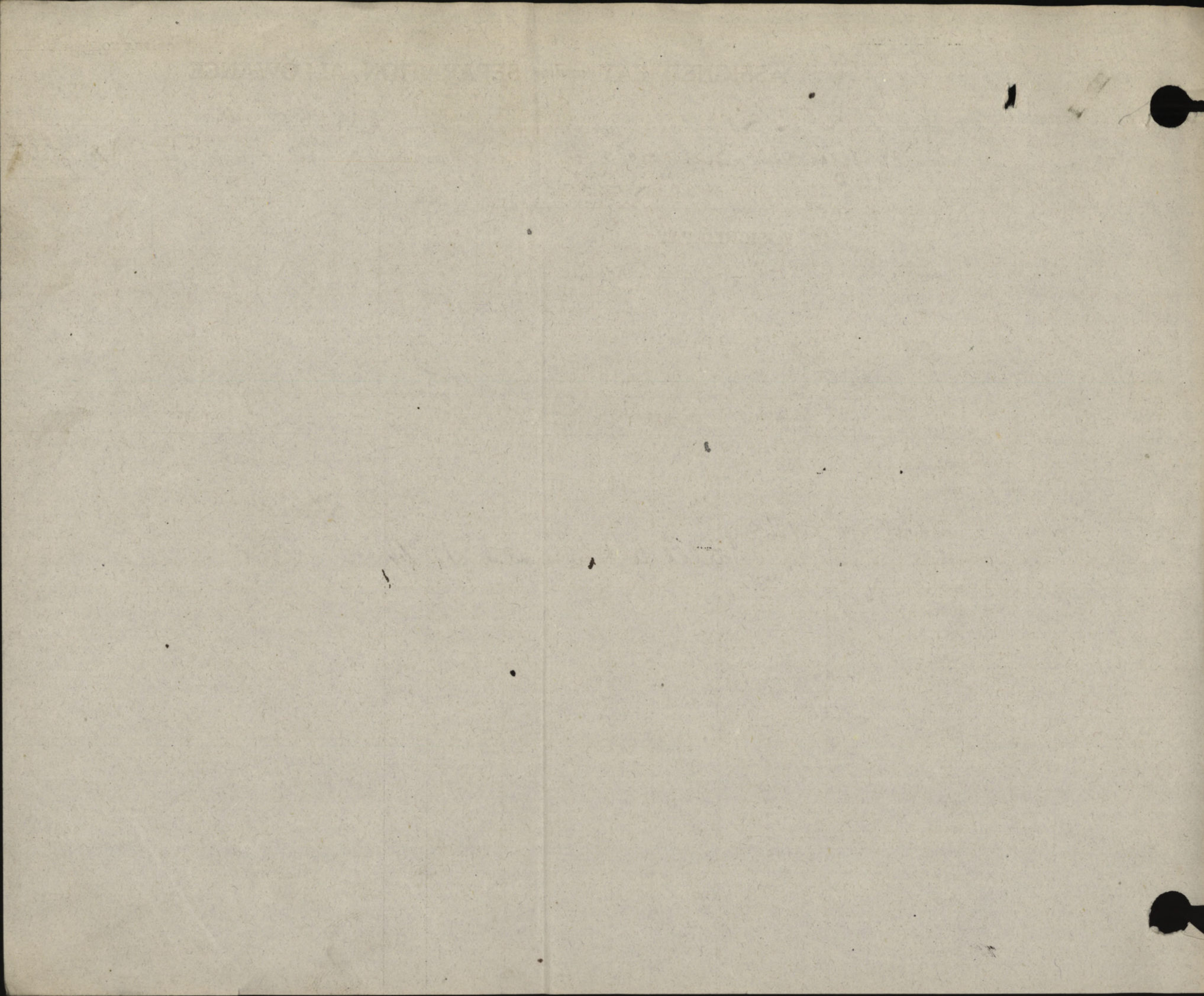

wife
MILITIA AND DEFENCE
ASSIGNED PAY
mother
OVERSEAS CONTINGENTS

M. F. W. 12.
50m.—4-16.
H. Q. 1772-39-819.

Mrs. Margaret
To Whom *Jane Lewis*

Address *329 Royce Ave*

133 Guinness Bldg Toronto

① *Snowfields. Bermondsey Out Eng*

Rate *20.00 Aug 1/14*

20' Oct 1/17 ~~AUG 1 1918~~

By Whom Assigned *Lewis J. Wm.*

Regtl. No. *770111*

Rank *Pte*

Corps *1st Bn "B"*

4th Res. Bn

PAYMENTS

Month	Year	Cheque No.	Amt.	REMARKS
Aug.	1914			<i>0 2 on 17/10/17 906 18/10/17</i>
Sept.				
Oct.				
Nov.				
Dec.				
Jan.	1915			
Feb.				
March				
April				
May				
June				
July				
Aug.				
Sept.				
Oct.				
Nov.				
Dec.				
Jan.	1916			
Feb.				
March				



Duplicate sheets sent to England

ENGLISH

OCT 22 1917

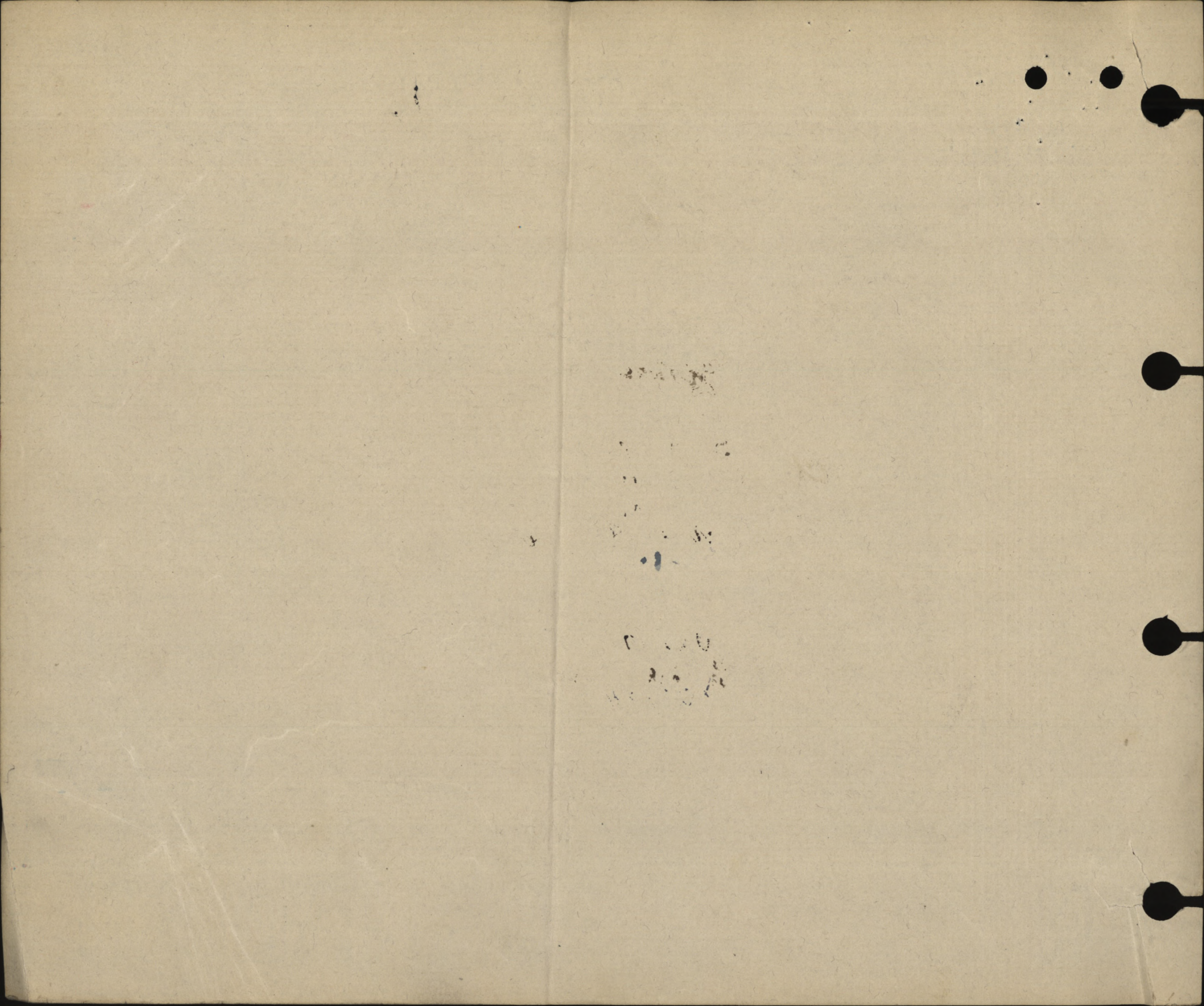

MILITIA AND DEFENCE

M. F. W. 12a.
50m.-6-16.
1772-39-819.

wife
ASSIGNED PAY

OVERSEAS CONTINGENTS

Sheet No. 2.

L. L. Job 4503. - Req. 6332.

Mrs. Margaret
Jane Lewis

mother
PAYMENTS.

Name of Soldier

Lewis J. King
174 P.F. "B"

Pte 770111

4th P.F. Coy
AUG 1918

Month.	Year.	Cheque No.	Amt.	Remarks.
April	1916			
May				
June				
July				
Aug.		<i>J 14957</i>	<i>20</i>	
Sept.		<i>Y 18566</i>	<i>20</i>	
Oct.		<i>Z 18645</i>	<i>20</i>	<i>Duplicate sent to England</i>
Nov.		<i>3 27453</i>	<i>20</i>	
Dec.		<i>S 30638</i>	<i>20</i>	
Jan.	1917	<i>Ch C 39416</i>	<i>20</i>	
Feb.		<i>E 45861</i>	<i>20</i>	
March		<i>W 48589</i>	<i>20</i>	<i>20 P.</i>
April		<i>U 2964</i>	<i>20</i>	<i>20 B.</i>
May		<i>V 9008</i>	<i>20</i>	
June		<i>R 15301</i>	<i>20</i>	<i>D</i>
July		<i>V 22471</i>	<i>20</i>	<i>Bw</i>
Aug.		<i>Y 29856</i>	<i>20</i>	
Sept.		<i>X 37124</i>	<i>20</i>	<i>D</i>
Oct.		<i>I 43230</i>	<i>20</i>	<i>300</i>
Nov.				<i>gam</i>
Dec.				
Jan.	1918			<i>300</i>
Feb.				<i>Jan.</i>
March				
April				
May				
June				
July				

Ch

W

300 gam

MILITIA AND DEFENCE
ASSIGNED PAY
 OVERSEAS CONTINGENTS

Sheet No. 2 (Contd.)

Name of Soldier _____

PAYMENTS.

Month.	Year.	Cheque No.	Amt.	Remarks.
Aug.	1918			
Sept.				
Oct.				
Nov.				
Dec.				
Jan.	1919			
Feb.				
March				
April				
May				
June				
July				
Aug.				
Sept.				
Oct.				
Nov.				
Dec.				
Jan.	1920			
Feb.				
March				
April				
May				
June				
July				
Aug.				
Sept.				
Oct.				
Nov.				

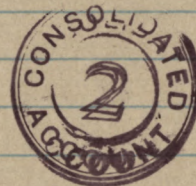

A.G.R.

Rank Name **LEWIS, John William**

Reg'l No. **770111**

Unit **124th Bn.** If in perm. Corps, What Unit? }

Married or Single **Single.**

Place and Date of Enlistment **Toronto, 8th Jan., 1916.**

Place of Birth **London, England.**

Name and Address, Next-of-Kin **Jane Lewis,**

Reg. Vols West Bermondsey District Cts. A

329 Royce Ave., Toronto, Canada.

Relationship **Mother.** *Qual address 21 Snowfields*

Assigned Pay Monthly \$ Payable to

Relationship

Separation Allowance \$ Payable to

Relationship

6803
N/E. R.B. No.
File R.I.
CAN. OR

Discharge, Date and Place

Reason

Character

H. W. & V., Ltd.—7165-16.

Report.	Record of promotions, reductions, transfers, casualties, etc., during active service. The authority to be quoted in each case.	Place.	Date.	REMARKS. Taken from Official Documents.
Date.	From whom received.			
	<i>lc</i>			
	Arrived in England S.S. 'Cameronia'		18.8.16	
10.10.16	J24FN S.O.S on Tfr to 18TH Bn Bshott		10.10.16	<i>W. P.O. 205</i>
6.11.16	18 th Bn T.O.S from 124 th Bn Field		11.10.16	Pt # 52
17.3.17	" " Adm 2 nd Can Gen Hosp Lc Report.		7.3.17	C.4A460. S.W thigh 9 foot R leg & hand b. sec.
21.3.17	" " To Quarry Place Aux Mil A Shrewsbury		15.3.17	CLB 312. do.
23.3.17	W.O.R. Depot. T.O.S from 18 th Bn (wounded) Bshott.		15.3.17	Pt # 138 18 th Bn DO 19
22.3.17	18 th Bn. W. Berlington War Mf Shrewsbury		16.3.17	CLB 313. S.W thigh & hand
25.4.17	" " To C.C.A Woodcote Ph. Epsom		17.4.17	" 317
9.10.17	W.O.R Dis. " " " "		11.5.17	" /32
14.5.17	4 th Reg. T.O.S. on Postg from Depot		11.5.17	Pt # 113 - Woodcote - 61
9.10.17	" " Granted Permission to Marry		15.5.17	- 240

R.B. 103 CHECKED
 19 OCT 1917

17/5/17

Date.	Report.	From whom received.	Record of promotions, reductions, transfers, casualties, etc., during active service. The authority to be quoted in each case.	Place.	Date.	REMARKS Taken from Official Documents.
26.11.17	4 th Res		Posted to 18 th Bn O/S	Bskatt Pt	24.11.17	Reg 281, 18 th Bn, 90, d 5, 12, 17
16.10.18	WOR		WOUNDED	field	10.10.18	CLA 342
13-1-19	18 th Bn.		S.O.S. to H.C.R.D.	"	6-1-19	Pt II 0 4 + 4 th Res 22 d 27-1-19
11.2.19	4 th Res Bn		S.O.S. to H.C.R.D. for return to Canada	Wiley	10.2.19	35 + 35 d 11-2-19 H.C.R.D.
28.2.19	H.C.R.D.		On com. C.D.D. Burton	"	26.2.19	" 50
29.3.19	"		beases on com CDD/Burton S.O.S. to C.C.F. in Canada	"	15.3.19	" 75

E.B. 403 CHECKED

4 DEC 1917

CANADIAN EXPEDITIONARY FORCE

DISCHARGE CERTIFICATE War Service Badge Class "A" No. *13 137*

THIS IS TO CERTIFY that No. *770111* (Rank) *Pte*
Name (in full) *Lewis John William* enlisted in
the *124th Bn*
CANADIAN EXPEDITIONARY FORCE at *Toronto* on the *8th*
day of *January* 19 *16*
HE served in *France*
and is now discharged from the service by reason of Demobilization.
Medical Unfitness.

THE DESCRIPTION OF THIS SOLDIER on the DATE below is as follows:—

Age <i>29</i>	Marks or Scars <i>Good Upper Rt Leg</i>
Height <i>5ft 3"</i>	<i>Left Knee & Back</i>
Complexion <i>Fair</i>	<i>Left Hand</i>
Eyes <i>Hazel</i>	
Hair <i>Fair</i>	

J. W. Lewis
Signature of Soldier

Date of Discharge

H. H. Smith
Issuing Officer *MAJOR*
O.C. Clearing Depot, St John, N. B.
MAR 24 1916
Rank
ST. JOHN, N. B.

Date 19

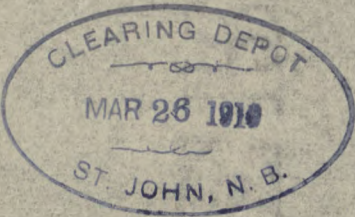

N.B.—As no duplicate of this Certificate will be issued, any person finding same is requested to forward it in an unstamped envelope to the Secretary, Militia Council, Ottawa, Canada.

CANADIAN EXPEDITIONARY FORCE

DISCHARGE CERTIFICATE

THIS IS TO CERTIFY that No. _____ (Rank) _____

Name (in full) _____ enlisted in _____

the _____

CANADIAN EXPEDITIONARY FORCE at _____ on the _____

day of _____ 19____

He served in _____

and is now discharged from the service by reason of _____

Demobilization _____

Medical Certificate _____

THE DESCRIPTION OF THIS SOLDIER on the DATE below is as follows:—

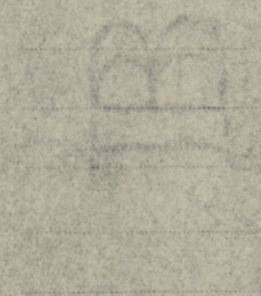
Age _____	
Height _____	
Complexion _____	
Eyes _____	
Hair _____	
Marks or Scars _____	

Signature of Soldier _____

Date of Discharge _____

Rank _____

Issuing Officer _____

Date _____ 19____

N.B.—As no duplicate of this Certificate will be issued any person having same is requested to forward it in an unsealed envelope to the Secretary, Military Council, Ottawa, Canada.

CASUALTIES, PROMOTIONS, &c.

MARRIED OR SINGLE *Single.*
 PLACE OF BIRTH *London Eng.*
 NAME AND ADDRESS OF NEXT OF KIN *Mrs. Jane Lewis.*
329 Royce Ave. Toronto.
 RELATIONSHIP OF NEXT OF KIN *Mother.*
 NAME AND ADDRESS OF NEXT OF KIN

15/5/17 to 31/10/17 = \$ 110 ⁹⁶/₁₀₀ = £ 32-16-0

RELATIONSHIP OF NEXT OF KIN
 SEPARATION ALLOWANCE MONTHLY \$ *25 ⁰⁰/₁₀₀ + 20 ⁰⁰/₁₀₀ = 45* EFFECTIVE (DATE) *1.12.17* ~~15/5/17~~

PAYABLE TO *Mrs Margaret Lewis.*
133 Guinness Buildings Snowsfield Bermondsey
 RELATIONSHIP OF DEPENDANT *Wife.*
Auth Officer's Sep Claims 15/10/17.

PARTICULARS	EFFECTIVE DATE	AUTHOR

ADMISSIONS TO HOSPITAL, &c.

DATE ADMITTED	DATE DISCHARGED	V. OR A.	NAME OF HOSPITAL

Checked *W.P. Hill*

DATE	PAY				FIELD ALLOWANCE				WORKING OR SPECIAL PAY				ASSIGNED PAY CREDITS	OTHER CREDITS	TOTAL CREDITS	ACQUITTANCE ROLLS								
	NO. OF DAYS	RATE	AMOUNT		NO. OF DAYS	RATE	AMOUNT		NO. OF DAYS	RATE	AMOUNT					1			2			3		
			\$	C.			\$	C.			\$	C.				No.	DATE	No.	DATE	No.	DATE	No.	DATE	No.
1916																								
<i>Aug 1</i>																								
<i>1-31</i>	<i>31</i>	<i>1</i>	<i>31</i>	<i>31 10</i>	<i>31 10</i>	<i>3</i>	<i>10</i>	<i>3</i>	<i>10</i>	<i>3</i>	<i>10</i>			<i>34 10</i>	<i>18</i>	<i>23/8</i>								
<i>Sept</i>																								
<i>1-30</i>	<i>30</i>	<i>1</i>	<i>30</i>	<i>30 10</i>	<i>3</i>	<i>10</i>	<i>3</i>	<i>10</i>	<i>3</i>	<i>10</i>	<i>3</i>			<i>33</i>	<i>67</i>	<i>15/9</i>	<i>113</i>	<i>29/9</i>						
<i>Oct</i>																								
<i>1-9</i>	<i>9</i>	<i>1</i>	<i>9</i>	<i>9 10</i>	<i>90</i>									<i>91 90</i>	<i>163</i>	<i>15/10</i>								
<i>10-31</i>	<i>22</i>		<i>22</i>	<i>22</i>	<i>2 20</i>									<i>24 20</i>										
<i>Nov</i>	<i>30</i>		<i>30</i>	<i>30</i>	<i>3 00</i>									<i>33</i>										
<i>Dec</i>	<i>31</i>		<i>31</i>	<i>31</i>	<i>3 10</i>									<i>34 10</i>										
			<i>16 30</i>	<i>16 30</i>																				
<i>Jan</i>	<i>31</i>	<i>1⁰⁰</i>	<i>34 10</i>											<i>34 10</i>										
<i>Feb</i>	<i>28</i>	<i>1⁰⁰</i>	<i>30 80</i>											<i>30 80</i>										
<i>Mar</i>	<i>31</i>	<i>1⁰⁰</i>	<i>34 10</i>											<i>34 10</i>										
<i>April</i>	<i>28</i>	<i>1⁰⁰</i>	<i>30 80</i>											<i>30 80</i>										
<i>Apr</i>	<i>2</i>	<i>"</i>	<i>2 20</i>											<i>2 20</i>										
			<i>298 10</i>											<i>298 10</i>										

7667 Rouelle.
8270 Ed. Hare.
268 25m. Hare.
137
236

366
499
411
675
17729 OSB.

MOTIONS, &c.

EFFECTIVE DATE	AUTHORITY

REG'L NO. 770111

RANK

Private

NAME

Lewis John William

IF IN PERMT. CORPS
WHAT UNITUNIT 124th Bn. C.F.C.

DATE 10-10-16

AUTHORITY 20205

PERMANENT FORCE ALLOWANCES

TRANSFERRED TO

b. b. a. b.

DATE eff 29/4/17

AUTHORITY 620.312
20/3/17

PLACE OF ATTESTATION

Toronto

TRANSFERRED TO

H Res

DATE 11 7 17

AUTHORITY 113 ¹⁴/₅

DATE OF ATTESTATION

8-1-16.

TRANSFERRED TO

18th Bn

DATE 1-1-18

AUTHORITY

ASSIGNED PAY MONTHLY \$ 20⁰⁰

DATE EFFECTIVE 1 Aug. 1916.

PAYABLE TO

Mrs Jane Lewis 329 Bonge Ave Toronto

RELATIONSHIP

Mother

ASSIGNED PAY MONTHLY \$ 20⁰⁰

DATE EFFECTIVE 1 10 17 AzM Rendered 22/9/17

PAYABLE TO

Mrs Margaret Lewis 133 Guinness Buildings Snowsfields Beaconsfield

RELATIONSHIP

Wife

STOP-PAYMENT FORM (ASSIGNED PAY) RENDERED (DATE)

EFFECTIVE

REASON

DISCHARGE DATE AND PLACE

REASON AND AUTHORITY

ACCOUNT TRANSFERRED TO NON-EFFECTIVE BRANCH (DATE)

ACCOUNT TRANSFERRED TO OFFICERS' PAY BRANCH (DATE)

QUITTANCE ROLLS

CASH PAYMENTS

2	3	4	CASH PAYMENTS				ASSIGNED PAY	OTHER CHARGES	TOTAL DEBITS	BALANCE		PAY WITHHELD OR DEFERRED	PAY AVAILABLE FOR ISSUE	REMARKS
			1	2	3	4				CREDIT	DEBIT			
No.	DATE	No.	DATE	No.	DATE									
								90	90		90			Balance from Canada
						9 73 ✓			29 73		3 47			
13	29/9					4 87 ✓ 4 86 ✓			29 73		6 74			
						2 44 ✓			22 44		5 80			Trf to 18 Bn = 10.10.16
									8 2 8 0					
											18 40			
							4 36 ✓							
							4 36 ✓	20	28 72		22 68			
							2 62 ✓	80						
							2 62 ✓	20	27 86		28 92			
							6 10 ✓	20	26 10		36 92			
							2 62 ✓							
							2 62 ✓	20	25 24		42 48			
							2 01 ✓							
							2 01 ✓	20	25 22		51 36 ✓			
								20	20		62 16			Trans. to b.c.a.b. eff 29/4/17
														b.L.B. 312. 20/3/17
											64 36			
						17 Oct 4 86 33 14		180	90	235 94	62 16			

770111 Mr Lewis, John Williams

DATE	PAY			FIELD ALLOWANCE			WORKING OR SPECIAL PAY			ASSIGNED PAY CREDITS	OTHER CREDITS	TOTAL CREDITS	ACQUITTANCE ROLLS				CASH PAYMENTS																			
	No. OF DAYS	RATE	AMOUNT		No. OF DAYS	RATE	AMOUNT		No. OF DAYS				RATE	AMOUNT		1		2		3		4														
			\$	C.			\$	C.						\$	C.	No.	DATE	No.	DATE	No.	DATE	No.	DATE	1	2	3	4									
1917			298	10							298	10								17	04	4	86	33	14											
Apr		2	110								2	20																								
May		1	30								33																									
31				1	10						1	10																								
June		1	30	110	33						33																									
July		1	10	110	11						11																									
11-31		21			23	10					378	40																								
Aug		31			34	10					23	10																								
Sept.		30			33						33																									
					468	60					468	60																								

Pssg 17/17
Shrubs

405 30/5
34 10 527 30/6 466 16/6
657 30/7 694 16/8
592 14/7 796 29/8

973
730 487
487 973
486 487

MONTH	PARTICULARS	CR.1	CR.2	PARTICULARS	DR.1	DR.2	DR.3	DR.4	BALANCE	DEFER. PAY	SEP. ALLCE. ENG.	Month Partic	CR.1
		86	51						86			1918	
Oct	31 days @ Pte	34	10	A230 102				20				Jan. 31 PP	34
	3197-663-2-5-17-66H-6psom				4	86							
	42931-829-11-5-17				4	87						Feb. P.P.	34
	3779-333-18-4-17				9	73							30
	U.R. 911 26/9/17 Lt. Res. Ben				63	26							
	AR 858 14/9/17				4	87			24	98			36
Nov	30 P.P.	34	10	B. 312 91 £ 8.4.4 Supp CR B 15291-£ 22-16-0 Sa. 15/17 to 31/10/17	75	43			20			McN	34
	370-37-16-4-17-19 Res Ben				7	30							
	AR 969 15-10-17 H Res				4	87							34
	AR 1026 30-10-17				9	73							
	AR 1090 15-11-17 H Res				4	87							
	Can AP. Pd by OH Oct 1917 but not procd. qd. with sa rap file				26	77			20				
Dec	31 P.P.	34	10	B. 6853. £ 9.4.11					20				
	AR 1130 24-11-17 H Res				4	87			40	20			
		67	10		31	64							

✓

eamy

SH PAYMENTS				ASSIGNED PAY	OTHER CHARGES	TOTAL DEBITS	BALANCE		PAY WITHHELD OR DEFERRED	PAY AVAILABLE FOR ISSUE	REMARKS
2	3	4	CREDIT				DEBIT				
86	3314			180	.90	23594	62 16				
							64 36				
	12			20		2012	77 24				Trans to Brit Hosp ³¹ / ₅
							78 34				AR
				20		20	91 34				Trans to Res Bn ¹¹ / ₇
				20		20	82 34				AR
						29606	105 44				
187				20		4190	97 64		97 64		
173				20		4433	86 31		86 31		

33 26 280 90 582 24

CR.1 CR.2 PARTICULARS DR.1 DR.2 DR.3 DR.4 BALANCE

pp	34 10		49393	14-2-2				20		25
			AR 569	9/12/17-2ccrc	4 46					
			937	28/12 18Bn	3 57					
			904	21/12 ✓	4 46					
	34 10		D5110	9-4-11	12 49			20	205 46	25
	30 80		OR 1035	29-1-18	8 03			20	45 61	25
			✓ 1078	5-2-18 ✓	4 46				36	25
	36 80		46572	9-4-11	12 49			20		25
	34 10		OR 1133	21-2-18 18Bn	3 57					
			✓ 1184	7-3-18 ✓	4 46					
			✓ 1240	18.3.18	3 57					
	34 10				11 60			20	286	25

* Strike out whichever inapplicable.

ASSIGNED PAY	ENGLAND or CANADA	SEPARATION ALLOWANCE	ENGLAND or CANADA
EFFECTIVE DATE: 10-17 1-8-16		EFFECTIVE DATE: 15-5-17 1-12-17 1-9	
AMOUNT: 20 ⁰⁰		AMOUNT: 20 ⁰⁰ 25 ⁰⁰ 30	

NAME, ADDRESS, RELATIONSHIP & AUTHORITY } WHEN PAYEE OF A.P. IS THE SAME AS PAYEE OF S.A. WORD "SAME" ONLY TO BE WRITTEN IN THIS SPACE

Mrs Margaret Lewis (Wife)
133 Guinness Buildings, ^{Snarwell} ~~Dermondsey~~

Stopped Eff: 1/3/19

ASSIGNED PAY AND SEPARATION ALLOWANCE BEING PAID IN ENGLAND UNTIL ADVICE FROM OTTAWA OF DISCHARGE OF SOLDIER NAMED HEREIN

EXTRACTS FROM ACTIVE SERVICE PAY-BOOKS } UPON CLEARANCE OF VOUCHERS, ENTRIES WILL BE CAN BY INSERTION OF DATE CHARGED IN RED INK

DATE OF PAYMENT	NUMBER OF A.R.	UNIT PAID BY	AMOUNT	DATE OF PAYMENT	NUMBER OF A.R.	UNIT PAID BY
3/2/19	4411	4 Res £2.-	973			

PARTICULARS OF RENDERING NON-EFFECTIVE: Trans. to loan. 1/3/19 NR^B 2630

MONTH	PARTICULARS	CR 1	CR 2	PARTICULARS
31.3.18	Balance Bro' Ford			
April	Pte. Pay	33		A 44210 £9.4.11 A.R. 21 7-4-18 18 A.R. 74 17-4-18
May	Pte. Pay	33 34 10		A 67523 £9.4.11 A.R. 140. 16/5/18
June	Pte. Pay	34 10 33 -		B 53118 £9.4.11 A.R. 200 4/6/18 A.R. 254- 22/6/18
July	Pte. Pay	33 34 10		B 19719 9-4-11 A.R. 287. 9-7-18 ✓ 502. 24-7-18
Aug.	Pte. Pay	34 10 34 10		C 53116 A.R. 615 19-8-18 D 9308 £9.4.11 A.R. 734 6.9.18
Sept	P.P	34 10 33		✓ 859 26.9.18 Ch 8184 - £9.4.11 Ch 89772 £12-6-7 ✓ E 68617 £10-5-5 Ch. No 85007 at 10/19
Oct	✓	33 - 34 10		
Nov	✓	34 10 33 -		
Dec	✓	34 10		
Jan		34 10		
Feb.	P.P.	10/20 3080		6962 31.12/18 6017 22/12/18 4061 13/1/19. C.P. 8758 17.1.19 Ch. E 69534 £
	Carried Ford		3080	

Checked *W. H. Eaton*

ENGLAND or * CANADA.		SEPARATION ALLOWANCE.		ENGLAND or * CANADA.		NAME:- LEWIS		JOHN W ^m					
EFFECTIVE DATE:- 15.5.17		1.12.17		1.9.18		NUMBER:- 770111		E					
AMOUNT:- 20 ⁰⁰		25 ⁰⁰		30 ⁰⁰		PARTICULARS OF RANK OR APPOINTMENT							
RELATIONSHIP & AUTHORITY		WHEN PAYEE OF A.P. IS THE SAME AS PAYEE OF S.A. THE WORD "SAME" ONLY TO BE WRITTEN IN THIS SPACE.				AUTHORITY		DATE EFFECTIVE		RANK OR APPOINTMENT			
Lewis (Wife)		Same.								Private			
1/3/19		Stopped off 1/3/19											
ASSIGNED PAY AND SEPARATION ALLOWANCE BEING PAID IN ENGLAND UNTIL ADVICE FROM OTTAWA OF DISCHARGE OF SOLDIER NAMED HEREIN						UNIT AND TRANSFERS							
						ORIGINAL UNIT:- 124 th Bn							
						DATE ACCOUNT FIRST OPENED - 1-8-16							
AID BY		AMOUNT		DATE OF PAYMENT		NUMBER OF A R		UNIT PAID BY		AMOUNT			
£2.-		973											
SERVICE PAY-BOOKS						UPON CLEARANCE OF VOUCHERS, ENTRIES WILL BE CANCELLED BY INSERTION OF DATE CHARGED IN RED INK							
AUTHORITY		DATE EFFECTIVE		DATE LEDGER SHEET T'S'F'D		UNIT TRANSFERRED TO							
				15/5.		18 th Bn Ban. Sec.							
DAILY RATES OF PAY AND ALLOWANCES													
AUTHORITY		PAY		F.A.		P.F.A.		SUBS'CE ALL'CE					
		100		10									
ENDING NON-EFFECTIVE:- Trans. to Ban. 1/3/19 NR ^B 2630 5/2/19 Willey to Willey MD 2. L.P.C Bal: 10.92													
PARTICULARS	CR 1	CR 2	PARTICULARS				DR. 1	DR. 2	DR. 3	DR. 4.	BALANCE	DEFERRED	SEPARATION
no' Ford											286		
	33		A 44210 £9.4.11						20				25
			A.R. 21 7-4-18 18 th Bn.				4 46						
			A.R. 74 17-4-18 "				3 57				7 83		
	33 ⁰⁰		A 67523 £9.4.11				8 03		20 ⁰⁰				25 ⁰⁰
	34 10								20				25
			A.R. 140. 16/5/18 18 th Bn.				4 46				17 47		
	34 10						4 46		20				25
	33		B 53118 £9.4.11						20				25
			A.R. 200 4/6/18 "				8 03						
			A.R. 254- 22/6/18 ✓				3 57				18 87		
	33		B 19719 9-4-11				11 60		20				25
	34 10								20				25
			A.R. 387. 9-7-18 ✓				4 46						
			✓ 502. 24-7-18 ✓				3 57				24 94		
	34 10						8 03		20				25
	34 10		C 53116 9-4-11						20				25
			A.R. 615 19-8-18 ✓				3 57				35 47		
	34 10						3 57		20				25
	33		D 9308 £9.4.11						20				25
			A.R. 734 6.9.18 18 th Bn				3 57				44 90		
			✓ 859 26.9.18 ✓				3 57				41 33		
	33		C 8184- £9.4.11				7 14		20		55 43		25
	34 10								20				25
	34 10		C 89972 £12-6-7						20		161 20		40
	33								20		151 63		30
	34 10		C 868617 £10-5-6						20		6		30
			C.R. No 85007 at 10 Jan £10-5-6						20				30
	34 10										96 63		
	101 20								60		96 63		100
	30 80		6962 31.12/18 C.2.B.D.				4 66						
			6017 22/12/16 Det Boulogne				13 99						
			4061 13/1/19 4 th Res				9 73						
			C.P. 8758 17.1.19				58 40						
			C.H. 69534 £10-5-6						20				30
Carried Ford	30 80						86 78		20				30

NUMBER 770111

RANK

Pte.

NAME LEWIS.

John Wom

MONTH	PARTICULARS	CR. 1.	CR. 2.	PARTICULARS	DR. 1	DR. 2	DR. 3	DR.
July	Drat Ford	3080			8678			
	17. 11.5.17 to 21.5.17 = 10 days not prev credited.	730		1411 3/2 11 Res	973 9551		20	
	Obs. 124 Brit. Host July 1917. N.E. Sect advised 18/2/19.			3721 4/2 Army (ind)	487 10138 10138			20 -
		3810						

S.O.S. Canada. 15/3/19.
S/L. D. b. General Dept.

NAME LEWIS, John Wm

PARTICULARS	DR. 1	DR. 2	DR. 3	DR. 4	BALANCE	DEFERRED	SEPARATION
	8678				9663		
11411 3/4 11 Res	973		20				30
	9651				1822		
3721 4/2 Bny (Lud)	487				1335		
	10138						
	10138		20-				30-

B.O.S. Canada. 15/3/19.
S/L. D.b. General Dep't.

NUMBER OF DEPENDENTS. /

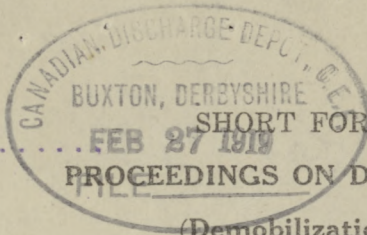

M I 2775
Dispersal Area, 2
1-4
Next of Kin. Wife

1. No. 770111 War Service Badge
2. Rank. Pte Class "A" No. 130187

3. Name. Lewis John William

4. Unit. G. D.

5. Date of Discharge 26 Mar 1919 Place ST. JOHN, N. B.

6. Reason for Discharge Category A

Trade Printing, Sub. Maker. Occupational Group... 10

Service in France. 20 months

7. Authority. Embarked Mar 15th

8. Proposed Residence after Discharge. S. S. META ROMA

Debarked Mar 24th

Toronto, Ont.

9. **CERTIFICATE TO BE SIGNED BY SOLDIER.**

I hereby acknowledge that at the undernoted place and date I received my discharge Certificate

M. F. W.? 39

J. M. Lewis
Signature of Soldier.

10. **CONFIRMATION.**

The discharge of the above named man is hereby confirmed.

Place CLEARING DEPOT

MAR 24 1919

Date ST. JOHN, N. B.

K. E. D.
29-12-1924

H. H. Smith MAJOR
Signature G. C. Clearing Depot, St. John, N. B.
(O. C. Discharging Unit.)

LIST OF DISCHARGE DOCUMENTS.

Attestation Paper, Triplicate.....	Militia Form W. 23
or Particulars of Recruit.....	Militia Form W. 133
Field Conduct Sheet.....	Militia Form W. 178 or A.F.B. 122
Casualty Form.....	Militia Form W. 54 or A.F.B. 103
Last Pay Certificate.....	Militia Form W. 44
Certificate that missing documents are unobtainable.....	
Medical History Sheet.....	Militia Form B. 313 or A.F.B. 178
Proceedings of Medical Board.....	M.F.B. 227, A.F.B. 179 or A.F.A. 45
Dental History Sheet.....	Militia Form B. 465
Medical Report.....	M. F. W. 129 or D. M. S. 1375
Regimental Conduct Sheet.....	Militia Form B. 263
Company Conduct Sheet.....	Militia Form B. 263a

1. Triplicate Attestation Paper (M.F.W. 23), or Particulars of Recruit (M.F.W. 133).
2. Casualty Form (A.F.B. 103).
3. Medical History Sheet (M.F.B. 313 or A.F.B. 178).
4. Proceedings of Med. Board (M.F.B. 227 or M.F.W. 129)
5. Dental Certificate (C. A. D. C. 5009a).
6. Field Conduct Sheet (A.F.B. 122.)
7. Proceedings of Discharge (M.F.B. 218a)
8. Discharge Certificate (M.F.W. 39)
(Enclosed in special envelope (260M)).
9. Copy of Discharge Certificate (M.F.W. 39a).
10. Dispersal Certificate (C. D. 3).
11. Equipment Statement Q.M.G. Form (D.O.S. 2), and Clothing
12. Last Pay Certificate (P. 851).
13. Pay Book (A.B. 64).
14. War Service Gratuity (Form M.F.W. 2595).
15. Sundry Documents.

PROMOTIONS, REDUCTIONS AND REVERSIONS AFFECTING DAILY RATE OF PAY AND ALLOWANCES

M. OR S. NEXT OF KIN RELATIONSHIP ADDRESS IS SEPARATION ALLOWANCE PAID? TO WHOM PAID ADDRESS DATE EFFECTIVE RELATIONSHIP

Particulars: Dispersed, St. John, N.B. Date 26/3/19 Br. Metagama

Original Unit C.E.F. 124 on word PLACE OF ATTESTATION DATE OF ATTESTATION 8/1/16

Assigned Pay \$ 2000 PAYABLE TO Mrs J Lewis wife. Address 529 Royal Ave Toronto

Transferred to: G.P.O. Toronto Ont. Date 30-5-19

Discharged: 26-3-19 PLACE DATE REASON 107

Other notes: Closed by England 31/3/19, Dear Service Gratitude form above Can., Address: Mt Lewis (wife) 329 Royce Ave Toronto Ont., 30-5-19, 107, 29-8-19

MONTH	PAY AND F.A.		OTHER CREDITS		TOTAL CREDITS		ACQUITTANCE ROLLS			CASH PAYMENTS			ASSIGNED PAY		REGIMENTAL CHARGES		OTHER CHARGES		TOTAL DEBITS		BALANCE		PARTICULARS OR REMARKS
	NO. OF DAYS	RATE	AMOUNT				COL. NO. 1	COL. NO. 2	COL. NO. 3	COL. NO. 1	COL. NO. 2	COL. NO. 3	PAY										
28-2-19					1092	1092																1092	Initial Engr LPO
30-3-19	30	10	3300										48										1310 to 30/11/19 P.A. Clothing allowance
				3500									2000										Stamp 1st S. March
				7000																			Bank transit expenses
						13800							7000										First payment sep. allge. W.S.G. paid
18-3-19			1559		S.A.								261790	30	1500								W.S.G. above
			420		180	600																	Conceded 4 days P.A. 1st W.S.G. Paid by #2 D. G. J.
													267740		267741	2500	200		280	120			double 3-5-19
													70		267901	30	300		210	90			double 3-5-19
													70		703939	30	400		140	60			
													70		1008851	30	500		70	30			
			70 00	30 00		700 00														500	140	60	ck. 703938-9 Redeposited 26-7-19.
													70		1013790	70			570	70	60		W.S.G. paid in full
															1015016	30	600		70	30			W.S.G. Jm Lewis
													70		111611	30	700						FOR PAYMASTER WAR SERVICE GRATUITY
			7 30			707 30									111611-515	30			7 30				57 115 to 21/3/17. 60113. 14/3/17
													7 30		1719 459				707 30				AR 11056 247. 21/1/20
													492 90	30 00	9 40	175 00			707 30				

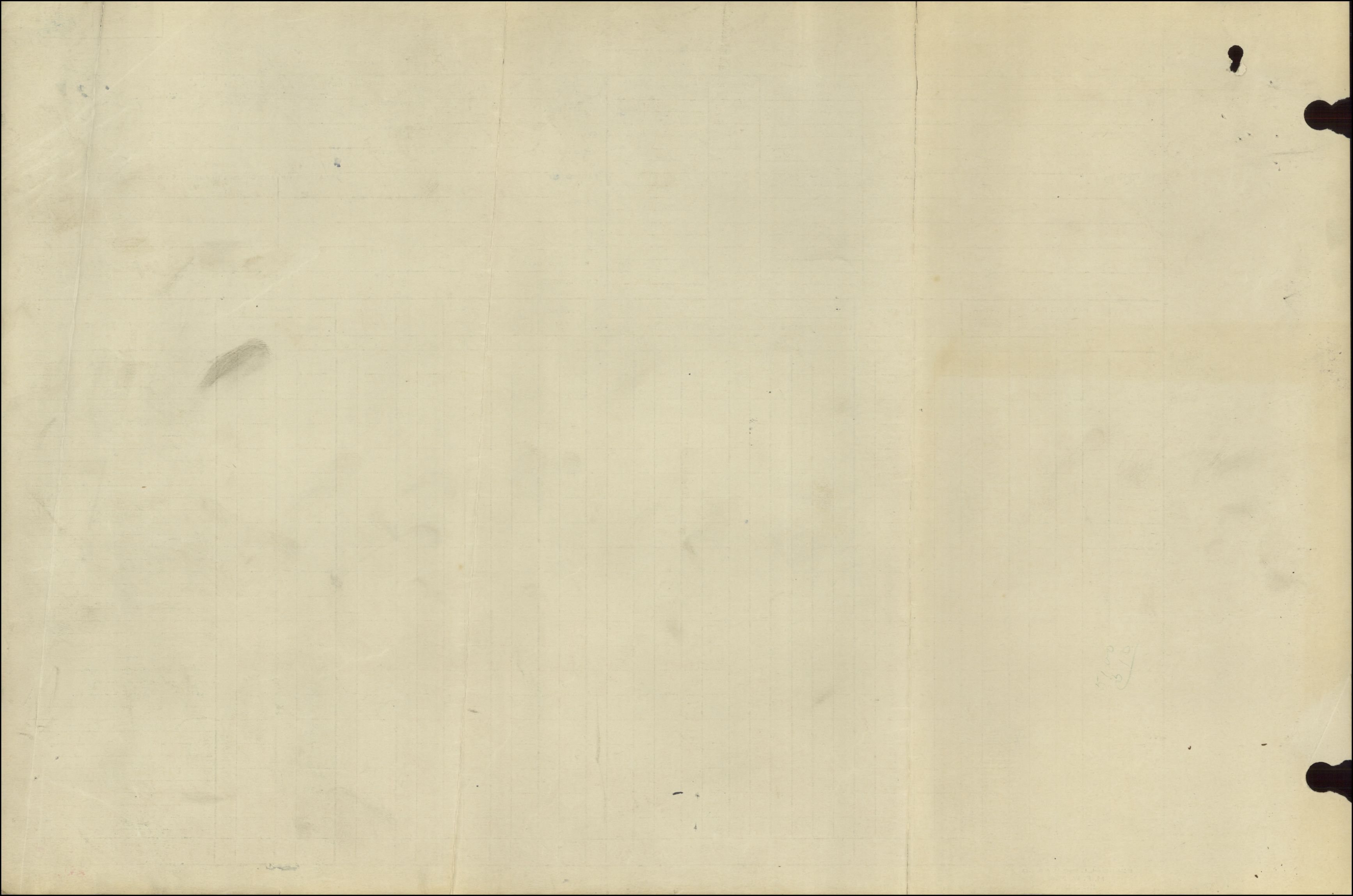

0/9
3/10

Date of Enlistment

MILITIA AND DEFENCE

Date of Assignment

Separation and Assigned Pay Branch

OVERSEAS CONTINGENTS

Aug 1-16.

RATE OF SEPARATION ALLOWANCE

--	--	--	--

RATE OF ASSIGNMENT

<i>20</i>			
-----------	--	--	--

PARTICULARS OF SEPARATION ALLOWANCE

No. *770111*
 Rank *pte.* Promoted Reverted Discharge
 Soldier's Name *J. Wm. Lewis.*
 Battalion *124th. Battrn. "B" Coy.*
 Beneficiary
 Relationship
 Address

PARTICULARS OF ASSIGNMENT

Name *Mrs. Jane Lewis.*
 Address *329 Royce Ave. Toronto.*
 Change of Address
 1
 2
 3
 4

Date	Cheque No.	Amount S/A	Amount A/P	Total	REMARKS
<i>1917</i> <i>Dec 31</i>	<i>—</i>		<i>300</i> ✓	<i>300</i> ✓	<i>011026-7-47</i> <i>Duplicate sent to England O2m 17/10/17 PaC 18/10/17</i> <i>Last chk issued Oct. 1917.</i>

.....A/c Closed *Metagama*
 Ret'd per.....
 Date *24/3/19* *9.4.19*
Clerk..... *W. North*

Date of Enlistment

MILITIA AND DEFENCE

Date of Assignment

Separation and Assigned Pay Branch

OVERSEAS CONTINGENTS

RATE OF SEPARATION ALLOWANCE

--	--	--	--

RATE OF ASSIGNMENT

--	--	--	--

PARTICULARS OF SEPARATION ALLOWANCE

PARTICULARS OF ASSIGNMENT

No.

Name

Rank

Promoted

Reverted

Discharge

Address

Soldier's Name

Change of Address

Battalion

1

Beneficiary

2

Relationship

3

Address

4

Date	Cheque No.	Amount S/A	Amount A/P	Total	REMARKS
------	------------	------------	------------	-------	---------

M. F. W. 128
 4000-6-17-177-38-141
 L. L. 22220-M. & D. 7033

wifeAssigned Pay
MILITIA AND DEFENCEM. F. W. 11.
15m.—7-17.
H. Q. 1772-39-818.SEPARATION ALLOWANCEName Mrs. Margaret LewisName of Soldier Lewis J. WmAddress 133 Guinness Bldgs
Snowfields. Bermondsey
Eng.Regtl. No. 770111Rank PteCorps 4th Res. Bn.

Relation to Soldier

\$20.00 aug 4/16

To what Corps belonging

124th Bn. "B" Co.

wife, child or mother

\$20.00 oct 4/17

when called out

PAYMENTS

Month	Year	Cheque No.	Amt.	REMARKS
Aug.	1914			<u>02 m 17/10/17 tab 18/10/17</u>
Sept.				
Oct.				
Nov.				<u>Duplicate for England</u>
Dec.				
Jan.	1915			
Feb.				
March				
Apl.				
May				
June				
July				
Aug.				
Sept.				
Oct.				
Nov.				
Dec.				
Jan.	1916			
Feb.				
March				

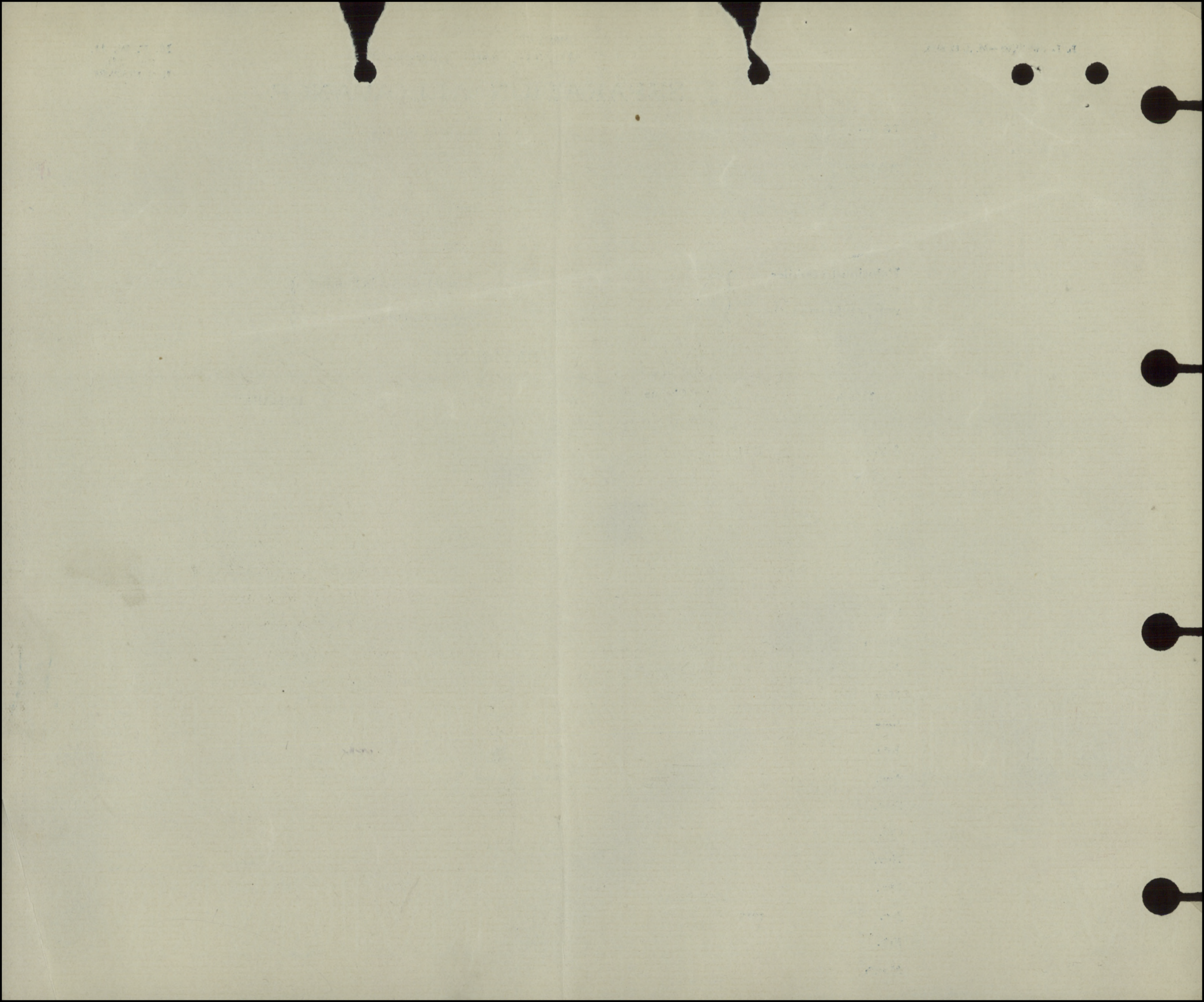

ASSIGNED PAY

OVERSEAS CONTINGENTS

Sheet No. 2.

Mrs Margaret Lewis
(Assignee)

Name of Soldier

Lewis J. Worn

PAYMENTS.

I. L. Job 5470-Req. 6883.

Pte 770111 - 4th Res Bn

Month.	Year.	Cheque No.	Amnt.	Remarks.
				① \$ 20 ⁰⁰ - oct 1/17
April	1916			
May				
June				
July				
Aug.		G 14957	20	<u>Duplicate for England</u> Paid in Canada to Mrs Jane Lewis 329 Royce ave. Toronto. out
Sept.		Y 18566	20	
Oct.		Z 18645-	20	
Nov.		Z 27453	20	
Dec.		S 30638	20	
Jan.	1917	C 39416	20	
Feb.		E 45861	20	
March		W 48589	20	
April		U 2764	20	
May		U 9008	20	
June		R 15301	20	
July		V 22471	20	
Aug.		G 29858	20	
Sept.		Y 37124	20	
Oct.		I 43230	20	
Nov.				300 Assgd pay for Oct also paid in England. Cheque A230102 20 ⁰⁰ Chgd Nov 1917 being AP Paid by Ottawa Oct 1917 Not previously chgd,
Dec.				
Jan.	1918			
Feb.				
March				
April				
May				
June				
July				

MILITIA AND DEFENCE
ASSIGNED PAY
 OVERSEAS CONTINGENTS

Sheet No. 2 (Contd.)

PAYMENTS.

Name of Soldier _____

Month.	Year.	Cheque No.	Amnt.	Remarks.
Aug.	1918			
Sept.				
Oct.				
Nov.				
Dec.				
Jan.	1918			
Feb.				
March				
April				
May				
June				
July				
Aug.				
Sept.				
Oct.				
Nov.				
Dec.				
Jan.	1920			
Feb.				
March				
April				
May				
June				
July				
Aug.				
Sept.				
Oct.				
Nov.				

H. H. [Signature]

Canadian Pay Office.
 Received by Pay II.
 DEC 3 1917

and Passed for Action to

To Div.	Date
A.	
B.	
C.	
D.	
E.	
F.	
G.	
H.	
K.	
L.	
M.	
P.	

Accts.
 Bank
 Disch.
 Invest
 Obs.
 P. Bks.
 P. H. S.S.
 Sep/C

1918