

"A" SQUADRON
 Royal Canadian Dragoons
 SEP 25 1914
 No.
 ST. JOHNS QUESTIONS

ATTESTATION PAPER.

No. 316.

CANADIAN OVER-SEAS EXPEDITIONARY FORCE.

Folio. 204

QUESTIONS TO BE PUT BEFORE ATTESTATION.
 (ANSWERS).

1. What is your name?..... *John Broggyr Needham*
 2. In what Town, Township or Parish, and in what Country were you born?..... *Newry Co Down, Ireland.*
 3. What is the name of your next-of-kin?..... *Mrs. J. Angie Madeline Needham*
 4. What is the address of your next-of-kin?..... *7 Spadina St. Toronto*
 5. What is the date of your birth?..... *11 Aug 1889*
 6. What is your Trade or Calling?..... *Brass Finisher*
 7. Are you married?..... *Yes*
 8. Are you willing to be vaccinated or re-vaccinated?..... *Yes*
 9. Do you now belong to the Active Militia?..... *No*
 10. Have you ever served in any Military Force?.. *6 Yrs R.C.D.*
If so, state particulars of former Service.
 11. Do you understand the nature and terms of your engagement?..... *Yes*
 12. Are you willing to be attested to serve in the CANADIAN OVER-SEAS EXPEDITIONARY FORCE?..... *Yes*
- J. C. Needham* (Signature of Man).
S. Hardaker Cpl. (Signature of Witness).
H. B. W.

DECLARATION TO BE MADE BY MAN ON ATTESTATION.

I, *John Broggyr Needham*, do solemnly declare that the above answers made by me to the above questions are true, and that I am willing to fulfil the engagements by me now made, and I hereby engage and agree to serve in the Canadian Over-Seas Expeditionary Force, and to be attached to any arm of the service therein, for the term of one year, or during the war now existing between Great Britain and Germany should that war last longer than one year, and for six months after the termination of that war provided His Majesty should so long require my services, or until legally discharged.

J. C. Needham (Signature of Recruit)
S. Hardaker Cpl. (Signature of Witness)
 Date *22nd Sept* 1914.

OATH TO BE TAKEN BY MAN ON ATTESTATION.

I, *John Broggyr Needham*, do make Oath, that I will be faithful and bear true Allegiance to His Majesty King George the Fifth, His Heirs and Successors, and that I will as in duty bound honestly and faithfully defend His Majesty, His Heirs and Successors, in Person, Crown and Dignity, against all enemies, and will observe and obey all orders of His Majesty, His Heirs and Successors, and of all the Generals and Officers set over me. So help me God.

J. C. Needham (Signature of Recruit)
S. Hardaker Cpl. (Signature of Witness)
 Date *22nd Sept* 1914.

CERTIFICATE OF MAGISTRATE.

The Recruit above-named was cautioned by me that if he made any false answer to any of the above questions he would be liable to be punished as provided in the Army Act.
 The above questions were then read to the Recruit in my presence.
 I have taken care that he understands each question, and that his answer to each question has been duly entered as replied to, and the said Recruit has made and signed the declaration and taken the oath before me, at *Walsby* this *22* day of *Sept* 1914.

C. J. M. [Signature] (Signature of Justice)
Major

I certify that the above is a true copy of the Attestation of the above-named Recruit.

C. J. M. [Signature] (Approving Officer)

dkco

260

Description of J. G. Needham on Enlistment.

Apparent Age 34 years months.
(To be determined according to the instructions given in the Regulations for Army Medical Services.)

Distinctive marks, and marks indicating congenital peculiarities or previous disease.
(Should the Medical Officer be of opinion that the recruit has served before, he will, unless the man acknowledges to any previous service, attach a slip to that effect, for the information of the Approving Officer.)

Height 6 ft. 1 1/8 ins.

Chest measurement { Girth when fully expanded 35 ins.
Range of expansion 3 ins.

Complexion Fair

Eyes Hazel

Hair Brown

Religious denominations. { Church of England yes
Presbyterian
Wesleyan
Baptist or Congregationalist
Other Protestants
(Denomination to be stated.)
Roman Catholic
Jewish

CERTIFICATE OF MEDICAL EXAMINATION.

I have examined the above-named Recruit and find that he does not present any of the causes of rejection specified in the Regulations for Army Medical Services.

He can see at the required distance with either eye; his heart and lungs are healthy; he has the free use of his joints and limbs, and he declares that he is not subject to fits of any description.

I consider him* fit for the Canadian Over-Seas Expeditionary Force.

Date August 29 1914.

[Signature]
Capt. [Name]
Medical Officer.

Place Valcartier

*Insert here "fit" or "unfit."

NOTE.—Should the Medical Officer consider the Recruit unfit, he will fill in the foregoing Certificate only in the case of those who have been attested, and will briefly state below the cause of unfitness:—

CERTIFICATE OF OFFICER COMMANDING UNIT.

..... John Crozier Needham having been finally approved and inspected by me this day, and his Name, Age, Date of Attestation, and every prescribed particular having been recorded, I certify that I am satisfied with the correctness of this Attestation.

[Signature] (Signature of Officer)
Com'd'g. A. Sq'd'n Royal Canadian Dragoons

Date 25 Sept 1914.

REGIMENTAL DOCUMENTS

NAME NEEDHAM JOHN CROZZIE REGT. NO. 316 UNIT _____ H. Q. FILE NO. _____

S

CONTENTS

DATE RECEIVED

TO WHOM FORWARDED

DATE FORWARDED

M. F. W. 2505
REFERENCE

NON-EFFECTIVE BY

M

DEATH

Category

DISCHARGE

Category

DESERTION

01632

H

34-18
27-18
2-20

- 1 ATTESTATION PAPER (M.F.W. 23, 133, or 51)
- 1 CASUALTY FORM (M.F.W. 54 or A.F.B. 103)
- TRAINING HISTORY SHEET (M.F.W. 113)
- 1 FIELD CONDUCT SHEET (M.F.W. 178 or A.F.B. 122)
- REGT. CONDUCT SHEET (M.F.B. 263 or A.F.B. 120)
- 1 COMPANY CONDUCT SHEET (M.F.B. 263A or A.F.B. 121)
- 2 MEDICAL HISTORY SHEET (M.F.B. 313 or A.F.B. 178)
- DENTAL HISTORY SHEET (M.F.B. 465)
- MEDICAL REPORT (M.F.B. 227 or A.F.B. 179)
- MEDICAL EXAMINATION (M.F.W. 129)
- TRANSFER CLOTHING STATEMENT (M.F.W. 97 or D.O.S. 2)
- PROCEEDINGS, COURT OF INQUIRY (M.F.B. 303 or A.F.A. 2)
- DECLARATION, COURT OF INQUIRY (M.F.B. 259 or A.F.B. 115)
- LAST PAY CERTIFICATE (M.F.W. 44)
- PROCEEDINGS ON DISCHARGE (M.F.W. 218 or A.F.B. 268)
- PARTICULARS OF CHARACTER (A.F.W. 3226)
- COPY OF PARCHMENT DISCHARGE CERTIFICATE (M.F.W. 39A)

1 Card
1 A.F.A. 2
3 misc
10 Cas card
12 122-1
1 pay card

M.X. 20/5/20



CARD NO.

SURNAME.

Needham (681-14-8)

CHRISTIAN NAMES

John C.

FOLL.

D

REGL. NO.

316

RANK

Pte.

UNIT

"A"

Squadron R.C.D.

FORMER CORPS

Royal Canadian Dragoons

NEXT OF KIN.

Madeline

CHANGE OF ADDRESS

NAMES IN FULL

Needham, Mrs. Annie

RELATIONSHIP TO SOLDIER

* ADDRESS

~~Windsor, P. O. General~~~~115-Dovercourt Rd. Toronto, Ont. Delivery~~

COUNTRY OF BIRTH

Ireland. County Down

DATE

PLACE OF ATTESTATION

Valcartier

DATE

Sept. 22, 1914.

MARRIED

yes

SINGLE

WIDOWER

TRADE OR CALLING

RELIGION

DESCRIPTION.

APPARENT AGE

YEARS

MONTHS

HEIGHT

FEET

INCHES

CHEST MEASUREMENT

INCHES

EXPANSION

INCHES

COMPLEXION

EYES

HAIR

DISTINGUISHING MARKS

MEDICAL EXAMINATION. PLACE

DATE

REGT'L NO

316.

NAME

Needham John Crozger

H. Q. FILE NO. 649-

RANK AND CORPS

Pte.

Royal Can. Dragoons

FOLLOWS

CABLE

NATURE OF CASUALTY

FOLLOWS

No.

DATE

c.

M. 2934 25-4-17. Rept. died Apr. 18th 1917. (Cause
 M4123. ^{W.S.M.} 13-5-17) of death not stated. Court of
 enquiry to be held).

A. 2. B2090 A.

Raven. 24-4-17. Died March 18, 1917. (Cause of death
 (rec'd 20-6-17) unknown.

Proceedings Cause of death unknown
 of a court of inq. as no pathological conditions
 18th May 1917 sufficient to cause death were
 found

LIST No

HOSPITAL

DATE OF
ADMISSION

REMARKS

a.403

Reported from Base

18-3-17

Died - not stated.

pte. ohwizer
NEEDHAM, Spl. J.C., #316, R.C.D.

H.A.P.
681-14-8.

Elig. for 1914-15 star a/R/Cpl.
Held rank of a/R/Cpl. 6 mths

MEDALS & DECORATIONS. (Widow) Mrs. Annie M. Needham,

Gen. Del. 270 Bathurst St ~~General Delivery P.O.~~
Toronto, Ont.

Detroit Mich, U.S.A. with 28-11-14

PLAQUES & SCROLLS. (Widow) Mrs. Annie M. Needham,

(Serial no. 750347.) Address as above.

MEMORIAL CROSSES. (Widow) Mrs. Annie M. Needham,

Address as above.

&

(Mother) Mrs. Isabella Needham,

3, Delhi St.,
St. John, N.B.

Desp JUN 10 1920 *610876*

Desp JUN 10 1920 *610854*

Scroll Desp. *4-11-20* Reqn. No. *2218*

23 Plague Desp. *OCT 13 1920* Reqn. No. *11620*

mt.

Plaque ret'd 31.10.21

cup.
w.

Plaque rec'd esp. 17-4-24. 1872.

373.

24

R.M.P.
E.M.P.
M

X
X

Number 316 Rank A/cpl

Surname NEEDHAM

Christian Names John C

Unit R. L. D. Theatre of War France

Dates of Service 9/1/15 10"

Remarks

"widow"

Latest Address Mrs. Annie M. Needham

270 Bathurst St ~~Gerrard St. E.~~

Toronto, Ont.

Roll No. B.
Page 1208

G-7285- Resp.

MAR 24 1921

Retd. 2/14/21

OK

DESP DEC 14 1921
REGN. NO. 43554

Name **NEEDHAM** Rank **Private**

Reg. No. 316.

Unit **John Crozzier.**

25-N-516.

Royal Canadian Dragoons.

Next of Kin **CANADA.**

| Date | Movement | Place | Casualty | List No. | Notified N/K O. | W.O. List |
|-------|--|------------------|----------------------|----------|-----------------|-----------|
| 1917. | | | | | | |
| 18-3- | Reported from Base | Died (in Billets | Cause unknown) DCS # | 347 | 21-4 | M 2834 |
| | | | | A 403. | | 26/4/17 |
| | <p>Findings of Court of Enquiry: - "found dead in billets on the morning of the 18th March 1917 & the court is unable on the evidence to state cause of death. authy - letter from aag. 24-4-17.</p> | | | | | |

No. 2167 RANK Pte
no. 316 Sept. payroll

NAME Needham J. C.

T. O. S.

UNIT Al Can. Troops.

M. D.

Valcartier.

| PAID FROM | PAID TO | SIG. OR REC'T | PROMOTIONS, TRANSFERS, DISCHARGES, ETC. | |
|----------------|---------------------------------|---------------------|---|-----------------|
| | | | PARTICULARS | AUTHORITY |
| 1914 aug 28 | 1914 aug 31 Sept. Oct. | ✓ ✓ ✓ | a.w.l. 3 dys. detention. | D.O.# 29-10-14. |

UNIT SAILED
OCT 3 1914



Surname
Needham.

Christian Name or Names
J. C.

Reg. No.
316.

Rank
Pte. Unit
R.C.D.

Co.

Troop

Batty.

Hospital

Date of Admission

Transferred

Hosp.

Hosp.

Hosp.

Hosp.

Diagnosis

(1)
Later Diagnosis (if changed)

(2)

(3)

Additional Diagnosis: if more than one state present

DIED:-. 18-3-17. N.S.

DISPOSITION

Date

REMARKS

C.L. 26-4-17. A.403. RFB.

Q.M.D. 2 DEPT.
3/16/17
Bah. of D.G.M.S. O.M.F.C. London.

EPITOME OF HOSPITAL TREATMENT.

Hospital

Adm.

1.

2.

3.

4.

5.

6.

7.

Casualty Form—Active Service.

Verification file
Kg 102/287

Regiment or Corps

app'l. Royal Canadian Dragoon

Regimental No. 316

Rank Pte

Name

Needham, J. C.

Enlisted (a) 24/9/16

Terms of Service (a) Duration of war

Service reckons from (a) 24/9/16

Date of promotion to present rank

Date of appointment to lance rank

Numerical position on roll of N.C.Os.

Extended

Re-engaged

Qualification (b)

| Report | | Record of promotions, reductions, transfers, casualties, etc., during active service, as reported on Army Form B. 213, Army Form A. 36, or in other official documents. The authority to be quoted in each case. | Place | Date | Remarks taken from Army Form B. 213, Army Form A. 36, or other official documents. |
|---------|--------------------|--|----------|----------|--|
| Date | From whom received | | | | |
| | | Landed in France | | 9-6-16 | |
| 18-3-16 | unit | Retired to rank was transferred on 13/3/16 | 15 Field | 15/3/16 | B206g Pt 27/4/16 K015 |
| 5-1-17 | RCW | granted 10 days leave of absence from | | 26-12-16 | B243 Pt 6 of 16-1-17 |
| 26-1-17 | do | replaced from leave | unit | 13-1-17 | B243 Pt 12 of 52-17 |
| 23-3-17 | do | died in billet (cause unknown). | Billet | 18-5-17 | B243 Refce K9.16/385. Pt. 33 of 4-4-17. |

P. Maultan
LIEUT.
OFFICER in RECORDS
CANADIAN SECTION G.H.Q.
3RD ECHELON

(a) In the case of a man who has re-engaged for, or enlisted into Section D, Army Reserve, particulars of such re-engagement or enlistment will be entered.
(b) e.g., Signaller, Shoeing Smith, etc., etc., also special qualifications in technical Corps duties.

Register No. D. 7 299

WAR SERVICE GRATUITY

A.P. File No. 13456 J 2

TO
DEPENDENTS OF DECEASED SOLDIERS

Regt'l No. 316 Name John Crozier (Christian Name) Needham (Surname)
Unit R.O.P. Rank Capt. Date of enlistment.....
Date of casualty 18-3-17 B.P.C. File No.....
Was service performed overseas? yes

DEPENDENT

Name Mrs Annie M Needham Relationship widow
Address 270 Bathurst St
Toronto Ont

Amount of Special Pension Bonus \$ 80- Abstracted by Blank

Eligible for Gratuity \$ 180
Less amount of Special Pension Bonus paid..... \$ 80
Less Debit Balance of S. A. or A.P..... \$

Total deductions \$ 80

Balance due \$ 100

Cheque No. 91903704 ✓ Date issued DEC. 22 1920

Clerk Blank

REMARKS :

Audited by
J. P. ...
Date 21.12.20

\$100
9134
30/12/20

M.F.W. 2652
25M-6-20.
H.Q. 1772-89-1473

POST DISCHARGE PAY OFFICE

Three months pay and allowances after discharge.

Name

Surname

Christian Name

Regimental Number

Rank

Address (in full)

Unit

Original Unit

District where paid

Date of Discharge

P. D. P. Filing Number

Rates:—Regimental pay \$ per diem; Field Allowance \$ per diem. Separation Allowance \$ per month.

L.L. 53961—M. & D. 9721

| Total Credits 91 days | FIRST PAYMENT | | | SECOND PAYMENT | | | FINAL PAYMENT | | | Balance Overpayments to be Recovered | Total Amount Paid |
|--------------------------|-----------------|------|-------------------|-----------------|------|-------------------|-----------------|------|-------------------|--|-------------------------|
| | Cheque No. A | Date | Amount 30 days | Cheque No. B | Date | Amount 30 days | Cheque No. C | Date | Amount 31 days | | |
| | | | | | | | | | | | |

M. F. W. 127
30CM-1-19
1772-90-1140

Remarks:

~~69 Argyle St.
Toronto, Ont.~~MILITIA AND DEFENCE
ASSIGNED PAY
OVERSEAS CONTINGENTSM. F. W. 12.
Form.—9-15.
H. Q. 1772-39-819.

407

Wife

To Whom Mrs Annie FeedhamBy Whom Assigned Feedham JAddress 226 Gerard St EastRegtl. No. 316~~General Delivery~~ TorontoRank Pte~~115~~ Overcourt Rd. 8/9/16Corps A. Agdn R. C. D.Rate ~~20⁰⁰~~ per mo45⁰⁰ per mo P7

SEE ALSO ACCOUNT IN SPEC. REM. LEDGER.

PAYMENTS

REMARKS

| Month | Year | Cheque No. | Amt. |
|-------|------|------------|------|
| Aug. | 1914 | | |
| Sept. | | | |
| Oct. | | 161975 | 40 |
| Nov. | | | |
| Dec. | | H 3129 | 45 |
| Jan. | 1915 | F 4545 | 45 |
| Feb. | | F 4786 | 45 |
| March | | D 6289 | 45 |
| April | | G 6673 | 45 |
| May | | A 8874 | 45 |
| June | | F 4167 | 45 |
| July | | F 5012 | 45 |
| Aug. | | H 12011 | 45 |
| Sept. | | F 13416 | 45 |
| Oct. | | F 12733 | 45 |
| Nov. | | D 15491 | 45 |
| Dec. | | G 15796 | 45 |
| Jan. | 1916 | B 16574 | 45 |
| Feb. | | A 18773 | 45 |
| March | | A 19363 | 45 |

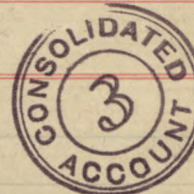
Make all future cheques \$45⁰⁰

Pensions Notified DATE 8-5-17
 Died
 Killed in Action DATE 18-5-17
 C. L. (40) 264-17 A. Landonian 8-5-17

PENSION
 Pensions Notified DATE
 OVER-PAYT. DATE
 Killed in Action DATE
 BY
 B.P.C.
 GRANTED

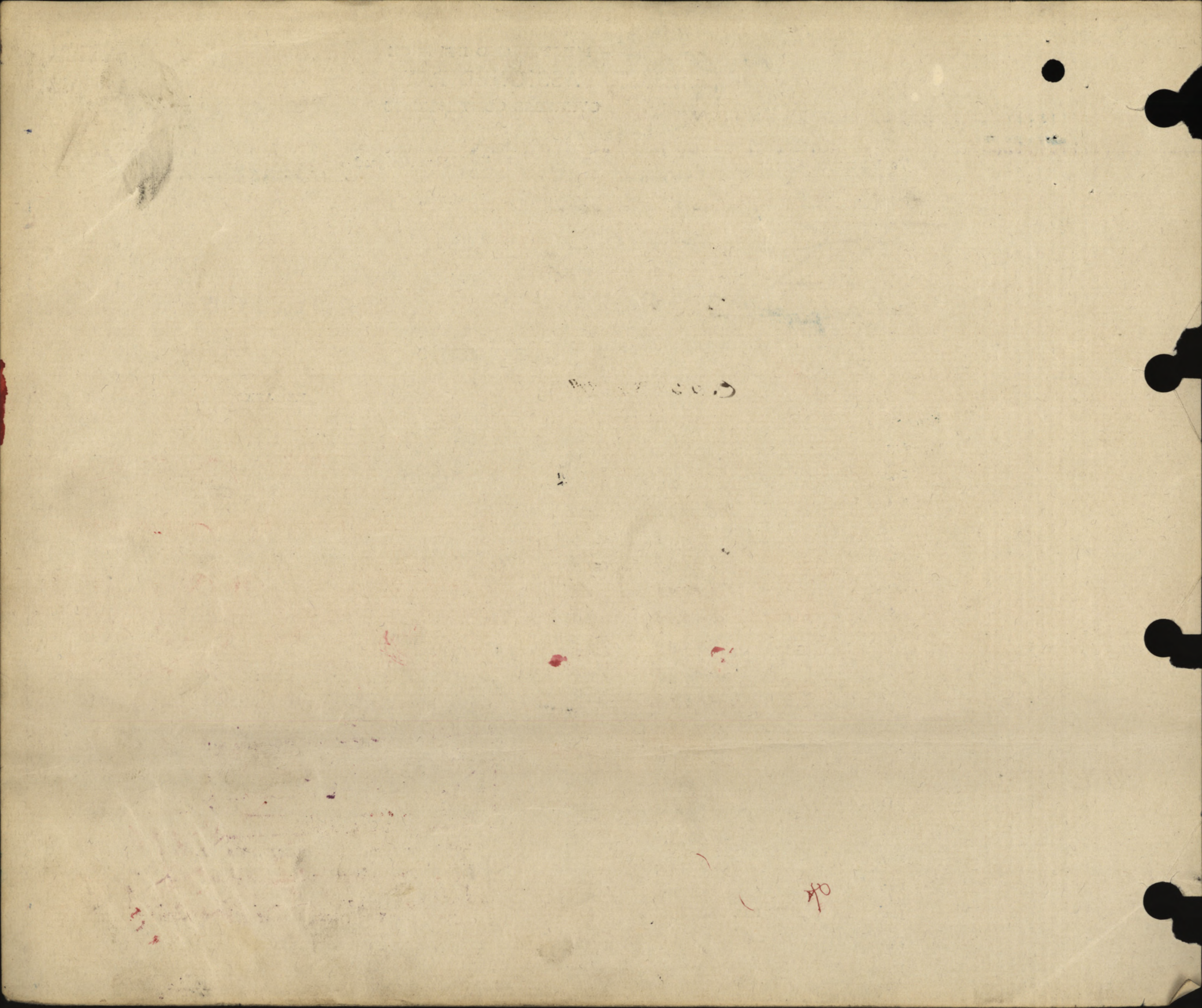

MILITIA AND DEFENCE
ASSIGNED PAY

M. F. W. 12a.
 60m.-12-15.
 1772-39-819.

Sheet No. 2. *Mrs. Annie Needham (Wife)*
 OVERSEAS CONTINGENTS
 PAYMENTS. *316*

Name of Soldier *J. Needham* **408**
Pte.

L. L. Job 8002.-Req. 6213.

| Month. | Year. | Cheque No. | Amt. | Remarks. |
|--------|-------|---------------------------------------|-------------------|--------------|
| | | | | <i>45.00</i> |
| April | 1916 | F 528 | ⁷⁶⁰ 45 | |
| May | | G. 1917 | 45 | |
| June | | B 5477 | 45 | |
| July | | O 13055 | 45 | |
| Aug. | | F 13447 | 45 | |
| Sept. | | C. 17874 | 45 | |
| Oct. | | C. 22539 | 45 | |
| Nov. | | A 27725 | 45 | |
| Dec. | | V 30912 | 45 | |
| Jan. | 1917 | B 40686 | 45 | |
| Feb. | | B 46387 | 45 | |
| March | | S 52872 | 45 | |
| April | | <i>45.00</i> 8 4059 | 45 | |
| May | | cancelled 010173 | 45 | |
| June | | <i>90-l.</i> A. 11214 | 90 | |
| July | | 024691 | 45 | |
| Aug. | | B 37564 D 31310 | 45 | |
| Sept. | | <i>45-l.</i> A 20866 | 45 | |
| Oct. | | | | |
| Nov. | | | | |
| Dec. | | | | |
| Jan. | 1918 | | | |
| Feb. | | | | |
| March | | | | |
| April | | | | |
| May | | | | |
| June | | | | |
| July | | | | |

HMS

[Handwritten scribble]

16 done

\$1345.00 C.F.X. Blandin 8-5-17
45.00
Account to continue until further
is granted - per New Order in Council dated Feb 17
1570
D 31340 Can Gen

Pension Granted *1-10-17*
 B.P.C. to Recover \$.....
 Clerk *J.H.L.* Date *6/9/17*

F. X. Rend. Date *Total* By *[Signature]*
 E.F.X. " *3571.7* By *[Signature]*

MILITIA AND DEFENCE
ASSIGNED PAY
 OVERSEAS CONTINGENTS

Sheet No. 2 (Contd.)

PAYMENTS.

Name of Soldier _____

| Month. | Year. | Cheque No. | Amt. | Remarks. |
|--------|-------|------------|------|----------|
| Aug. | 1918 | | | |
| Sept. | | | | |
| Oct. | | | | |
| Nov. | | | | |
| Dec. | | | | |
| Jan. | 1919 | | | |
| Feb. | | | | |
| March | | | | |
| April | | | | |
| May | | | | |
| June | | | | |
| July | | | | |
| Aug. | | | | |
| Sept. | | | | |
| Oct. | | | | |
| Nov. | | | | |
| Dec. | | | | |
| Jan. | 1920 | | | |
| Feb. | | | | |
| March | | | | |
| April | | | | |
| May | | | | |
| June | | | | |
| July | | | | |
| Aug. | | | | |
| Sept. | | | | |
| Oct. | | | | |
| Nov. | | | | |

226 Gerard St. East
Toronto
MILITIA AND DEFENCE
ASSIGNED PAY
OVERSEAS CONTINGENTS

Wife
To Whom *Needham Mrs Annie*

By Whom Assigned *Needham J*

~~170~~ Address ~~7 Sydenham St~~
~~17a~~ *Strachan Ave* *Toronto*
ont

Regtl. No. *316*
Rank *Pte*
Corps *A Sgdn R.C.D*

Rate ~~20~~ ~~00~~ ~~per mo~~
\$45.00 per mo.

PAYMENTS

| Month | Year | Cheque No. | Amt. | REMARKS |
|-------|------|---------------|-------------|--|
| Aug. | 1914 | | | |
| Sept. | | | | |
| Oct. | | <i>E.</i> | | |
| Nov. | | <i>1975</i> | <i>40 -</i> | |
| Dec. | | <i>H3179</i> | <i>45 -</i> | <i>Make all future cheques \$45.00</i> |
| Jan. | 1915 | <i>4545</i> | <i>45</i> | |
| Feb. | | <i>74786</i> | <i>45</i> | |
| March | | <i>D6289</i> | <i>45</i> | |
| Apr. | | <i>66673</i> | <i>45</i> | |
| May | | <i>a 8874</i> | <i>45</i> | |
| June | | <i>J 4167</i> | <i>45 -</i> | |
| July | | <i>95012</i> | <i>45</i> | |
| Aug. | | <i>H12011</i> | <i>45</i> | |
| Sept. | | <i>813216</i> | <i>45</i> | |
| Oct. | | <i>H12733</i> | <i>45</i> | |
| Nov. | | | | |
| Dec. | | | | |
| Jan. | 1916 | | | |
| Feb. | | | | |
| March | | | | |

Sheet
CANCELLED

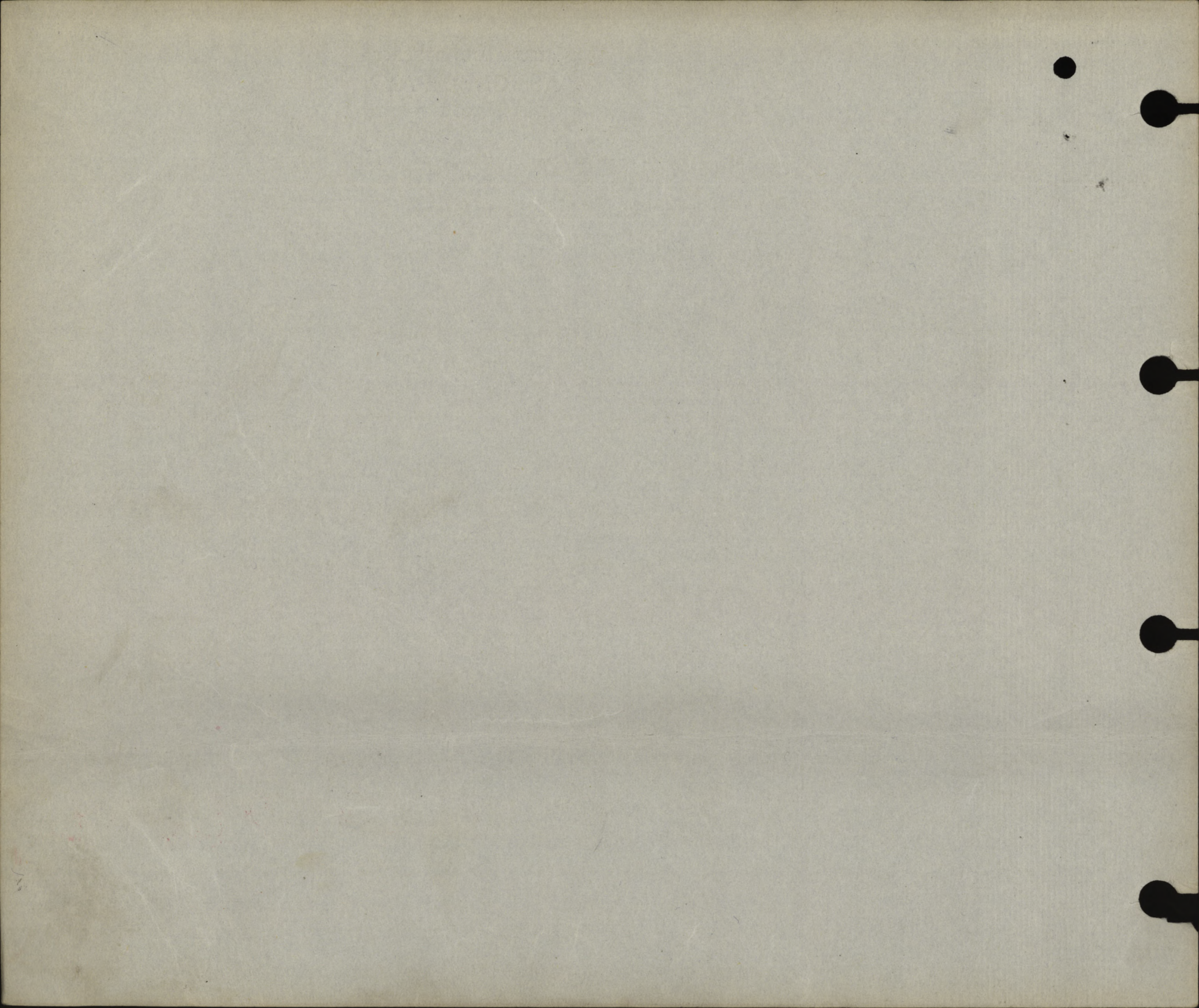

NAME NEEDHAM, John Crozzier *John Crozzier*



Regimental No. 316

Name and address of next-of-kin

Unit R.C.D.

Mrs. Annie Madeline Needham

Date of enlistment Sept. 22nd, 1914

7 Sydenham St.,

Place of birth Ireland

Toronto, Canada

Married (yes or no) Yes

Date and place discharged

Amount of pay assigned monthly \$ 20.00

Reason for discharge

To whom payable

Widow of Kin
Died 18.5.17 PLA 403 D 22/4/17

Character on discharge

Entered on N.F. Card Index
Checked by H. J. Dilston

| Date | | PAY | | | Field Allowance | | | Other Credits | Total Credits | Voucher | | Cash Payments | Assigned pay | Other Charges | Total Debits | Remarks, Casualties, etc. | | | | | |
|----------|----------|-------------|------|--------|-----------------|------|--------|---------------|---------------|---------|-------|---------------|--------------|---------------|-------------------------------|---------------------------------------|----|-----|----|----|----|
| From | To | No. of Days | Rate | Amount | No. of Days | Rate | Amount | | | No. | Date | | | | | | | | | | |
| 11/10/14 | 12/10/14 | 31 | 1.00 | 31.00 | 31 | 1.00 | 31.00 | 10 | 75.44 | 85 | 20 | 20 | 3.10 | 43.10 | 3 days det. Part II no 97 | | | | | | |
| 11/10/14 | 12/10/14 | 30 | 1.00 | 30.00 | 30 | 1.00 | 30.00 | 7 | 1.75 | 34.75 | 12.50 | 20 | | 32.50 | | | | | | | |
| Dec 1 | Dec 31 | 31 | 1.00 | 31.00 | 31 | 1.00 | 31.00 | 10 | 2.25 | 36.35 | 13.91 | 20.00 | | 33.91 | | | | | | | |
| Jan 1 | Jan 31 | 31 | 1.00 | 31.00 | 31 | 1.00 | 31.00 | 10 | 2.44 | 36.54 | 14.36 | 20.00 | 20 | 34.56 | Balance fine Oct. | | | | | | |
| 1/2/15 | 2/2/15 | 28 | 1.00 | 28.00 | 28 | 1.00 | 28.00 | 7 | 1.98 | 32.78 | 10 | 70 | | 30 | | | | | | | |
| 1/3/15 | 3/3/15 | 31 | 1.00 | 31.00 | 31 | 1.00 | 31.00 | 7 | 2.78 | 36.88 | 10 | 20 | | 30 | | | | | | | |
| 1/4/15 | 4/4/15 | 30 | 1.00 | 30.00 | 30 | 1.00 | 30.00 | 6 | 6.88 | 39.88 | 12.50 | 20 | | 32.50 | | | | | | | |
| 1/5/15 | 5/5/15 | 31 | 1.00 | 31.00 | 31 | 1.00 | 31.00 | 7 | 7.38 | 41.48 | 7.50 | 20 | | 27.50 | | | | | | | |
| 1/6/15 | 6/6/15 | 30 | 1.00 | 30.00 | 30 | 1.00 | 30.00 | 7 | 13.98 | 22.98 | 14 | 20 | | 209 | P.F.A. Dec - June incl 7 + 15 | | | | | | |
| 1/7/15 | 7/7/15 | 31 | 1.00 | 31.00 | 31 | 1.00 | 31.00 | 7 | 12.98 | 72.08 | 8 | 45 | | 53 | | | | | | | |
| | | | | | | | | 19.08 | | | | | | | | | | | | | |
| | | | | | | | | 3.27 | | | | | | | | | | | | | |
| 1.8.15 | 31.8.15 | 31 | 1.00 | 31.00 | 31 | 1.00 | 31.00 | 22 | 22.35 | 81.45 | 11 | 20 | 45 | 56 | 20 | Carried forward to Large Ledger sheet | | | | | |
| 1.9.15 | 30.9.15 | 30 | 1.00 | 30.00 | 30 | 1.00 | 30.00 | 25 | 25.25 | 83.25 | 3 | 57 | 45 | 48 | 57 | | | | | | |
| 1.10.15 | 31.10.15 | 31 | 1.00 | 31.00 | 31 | 1.00 | 31.00 | 34 | 68.93 | 93.78 | 10 | 47 | 45 | 55 | 47.38 | 31 | | | | | |
| 1.11.15 | 30.11.15 | 30 | 1.00 | 30.00 | 30 | 1.00 | 30.00 | 18 | 70.79 | 79.70 | 10 | 71 | 45 | 55 | 71.62 | 30 | | | | | |
| 1.12.15 | 31.12.15 | 31 | 1.00 | 34.10 | 31 | 1.00 | 31.00 | 25 | 62 | 20 | 13 | 08 | 45 | 58 | 08 | 66 | 42 | | | | |
| 1.1.16 | 31.1.16 | 31 | 1.00 | 34.10 | 31 | 1.00 | 31.00 | 25 | 62 | 20 | 3 | 49 | 45 | 48 | 49 | 80 | 13 | | | | |
| 1.2.16 | 29.2.16 | 29 | 1.00 | 31.90 | 29 | 1.00 | 29.00 | 25 | 59 | 80 | 12 | 21 | 45 | 54 | 21 | 82 | 72 | | | | |
| | | | | 529 | 10 | | 51 | 70 | 407 | 72 | 988 | 52 | 187 | 50 | 715 | 3 | 30 | 905 | 80 | 82 | 87 |

Statement of
to 1917

promoted Cpl. 28.4.15 (approx)
28.4.15 to 31.10.15 = 187 days
@ 104 = 18.70

Settled

| Date | | PAY | | Field Allowance | | | Other Credits | Total Credits | Voucher | | Cash Payments | Assigned pay | Other Charges | Total Debits | Remarks, Casualties, etc. |
|--------|--------|-------------|-----------------|-----------------|-------------|------|---------------|----------------|-----------------|-----|----------------|---------------|---------------|--------------|---------------------------|
| From | To | No. of Days | Rate | Amount | No. of Days | Rate | | | Amount | No. | | | | | |
| 1/3/16 | 3/3/16 | 31 | 1 ¹⁰ | 529 10 34 10 | 31 | 10 | 51 40 3 10 | 407 72 25 - | 988 52 62 20 | | 187 50 5 23 | 715 - 45 - | 3 30 | 50 23 | 94.69 |
| | | | | 563 20 | | | 54 80 | 432 72 | 1050 72 | | 192 73 | 760 - | 3 30 | 956 03 | 94.69 |

MARRIED OR SINGLE *M.*
 PLACE OF BIRTH *Ireland.*
 NAME AND ADDRESS OF NEXT OF KIN *Mrs. Annie Madeline Needham,
 7 Sydenham St. Toronto Canada.*
 RELATIONSHIP OF NEXT OF KIN
 NAME AND ADDRESS OF NEXT OF KIN
 RELATIONSHIP OF NEXT OF KIN
 SEPARATION ALLOWANCE MONTHLY \$ EFFECTIVE (DATE)
 PAYABLE TO
 RELATIONSHIP OF DEPENDANT

CASUALTIES, PROMOTIONS, &c.

| PARTICULARS | EFFECTIVE DATE | AUTHORITY |
|--------------------------------|-----------------|----------------------------------|
| <i>Died in Battle 18-3-17.</i> | <i>18-3-17.</i> | <i>Can Slip a. 403 d/26-4-17</i> |

ADMISSIONS TO HOSPITAL, &c.

| DATE ADMITTED | DATE DISCHARGED | V. OR A. | NAME OF HOSPITAL |
|---------------|-----------------|----------|------------------|
|---------------|-----------------|----------|------------------|

REG'L NO. *316* RANK *Pte.* NAME *Needham John Broggyer*
 IF IN PERM. CORPS | UNIT *R.B.N.* **11 MAY 1917** TRANSFERRED TO *K Branch.* DATE *19-3-17.* AUTHORITY *Can Slip a. 403. d/26-4-17.*
 WHAT UNIT | TRANSFERRED TO *N. Co. B.* DATE *1-4-17* AUTHORITY *do.*
 PERMANENT FORCE ALLOWANCES *\$25.00* TRANSFERRED TO | DATE | AUTHORITY
 PLACE OF ATTESTATION | TRANSFERRED TO | DATE | AUTHORITY
 DATE OF ATTESTATION *Sept. 22nd. 1914.* TRANSFERRED TO | DATE | AUTHORITY
 ASSIGNED PAY MONTHLY \$ *45.00* DATE EFFECTIVE *1/10/14.*
 PAYABLE TO *Next of Kin, M^{rs}. Annie Madeline Needham,* RELATIONSHIP
7 Sydenham St. Toronto Canada.
 ASSIGNED PAY MONTHLY \$ DATE EFFECTIVE
 PAYABLE TO RELATIONSHIP
 STOP-PAYMENT FORM (ASSIGNED PAY) RENDERED (DATE) *1-5-17.* EFFECTIVE *1-5-17.* REASON *Died in Battle (Cause unknown)
 Can Slip a. 403 d/26-4-17.*
 DISCHARGE DATE AND PLACE REASON AND AUTHORITY *Entered on N.L. Card Index 82*
 ACCOUNT TRANSFERRED TO NON-EFFECTIVE BRANCH (DATE) *7-7-17* EFFECT. *1-4-17* Checked by *P. J. J. J.*
 ACCOUNT TRANSFERRED TO OFFICERS' PAY BRANCH (DATE)



| DATE | PAY | | | | FIELD ALLOWANCE | | | | WORKING OR SPECIAL PAY | | | | ASSIGNED PAY CREDITS | OTHER CREDITS | TOTAL CREDITS | ACQUITTANCE ROLLS | | | | CASH PAYMENTS | | | | ASSIGNED PAY | OTHER CHARGES | TOTAL DEBITS | BALANCE | | PAY WITHHELD OR DEFERRED | PAY AVAILABLE FOR ISSUE | REMARKS | | | |
|-----------------|-------------|--------------|----------------|--------------|-----------------|-------------|--------------|----|------------------------|------|--------|----|----------------------|---------------|---------------|-------------------|----------------|---------------|---|---------------|---|--------------|--------------|--------------|---------------|----------------|---------------|----------------|--------------------------|-------------------------|--|-----|---|-----|
| | NO. OF DAYS | RATE | AMOUNT | | NO. OF DAYS | RATE | AMOUNT | | NO. OF DAYS | RATE | AMOUNT | | | | | 1 | 2 | 3 | 4 | 1 | 2 | 3 | 4 | | | | CREDIT | DEBIT | | | | | | |
| | | | \$ | c. | | | \$ | c. | | | \$ | c. | | | | | | | | | | | | | | | | | | | | No. | DATE | No. |
| <i>1916</i> | | | <i>563.20</i> | | | | <i>54.80</i> | | | | | | | | <i>432.72</i> | <i>1050.72</i> | | | | | | | | | | | | | | | | | | |
| <i>April 30</i> | <i>110</i> | <i>33</i> | | <i>30</i> | <i>10</i> | <i>3</i> | | | | | | | | | | <i>25.00</i> | <i>15.40</i> | <i>76.40</i> | | | | | <i>3.49</i> | <i>3.49</i> | | | <i>45.00</i> | <i>15.40</i> | <i>67.38</i> | <i>103.71</i> | | | <i>14 Days F.R. 1. 12-3-16. 20-30-15 d/7-11-16. 15-23. 14 Days P.M. cancelled. P.M. 0.18 d/30-12-16</i> | |
| <i>May 31</i> | <i>31</i> | <i>1.00</i> | <i>34.10</i> | <i>31</i> | <i>10</i> | <i>3.10</i> | | | | | | | | | | <i>25.00</i> | <i>62.20</i> | <i>833.15</i> | | | | | <i>3.41</i> | | <i>45.00</i> | | <i>48.41</i> | <i>117.50</i> | | | | | | |
| <i>June 30</i> | <i>1.00</i> | <i>33.00</i> | <i>30.10</i> | <i>3.00</i> | | | | | | | | | | | | <i>25.</i> | <i>61.00</i> | | | | | | <i>3.40</i> | <i>3.40</i> | <i>45.00</i> | | <i>51.80</i> | <i>126.70</i> | | | | | | |
| <i>July 31</i> | <i>1.00</i> | <i>34.10</i> | <i>31.10</i> | <i>3.10</i> | | | | | | | | | | | | <i>25.-</i> | <i>62.20</i> | | | | | <i>3.41</i> | <i>3.49</i> | <i>45.00</i> | | <i>51.90</i> | <i>137.00</i> | | | | | | | |
| <i>Aug. 31</i> | <i>1.00</i> | <i>34.10</i> | <i>31.10</i> | <i>3.10</i> | | | | | | | | | | | | <i>25.-</i> | <i>62.20</i> | | | | | <i>3.48</i> | <i>3.49</i> | <i>45.-</i> | | <i>51.94</i> | <i>144.23</i> | | | <i>11/23</i> | | | | |
| <i>Sept. 30</i> | <i>1.00</i> | <i>30.00</i> | <i>30.10</i> | <i>3.00</i> | | | | | | | | | | | | <i>25.-</i> | <i>58.00</i> | | | | | | <i>3.49</i> | <i>3.49</i> | <i>45.-</i> | <i>49.20</i> | <i>102.92</i> | <i>102.31</i> | | | <i>49.20 = 49.20 days @ 10th pd. as 49.20 instead of Pte from 28-4-15. 31-8-16. Busby Records</i> | | | |
| <i>Oct. 31</i> | <i>1.00</i> | <i>31.00</i> | <i>31.10</i> | <i>3.10</i> | | | | | | | | | | | | <i>25.-</i> | <i>59.10</i> | | | | | <i>3.49</i> | <i>3.48</i> | <i>45.-</i> | | <i>51.97</i> | <i>109.44</i> | | | | | | | |
| <i>Nov. 30</i> | <i>1.00</i> | <i>30.00</i> | <i>30.10</i> | <i>3.00</i> | | | | | | | | | | | | <i>25.-</i> | <i>58.00</i> | | | | | <i>3.49</i> | <i>3.49</i> | <i>45.-</i> | | <i>51.98</i> | <i>115.46</i> | | | <i>115.46</i> | | | | |
| <i>Dec. 31</i> | <i>1.00</i> | <i>31.00</i> | <i>31.10</i> | <i>3.10</i> | | | | | | | | | | | | <i>25.-</i> | <i>59.10</i> | | | | | <i>3.49</i> | <i>8.72</i> | <i>48.67</i> | <i>100.00</i> | <i>45.-</i> | <i>205.88</i> | | <i>31.32</i> | | <i>incl.</i> | | | |
| <i>FEB. 28</i> | <i>1.00</i> | <i>82.30</i> | | <i>82.30</i> | | | | | | | | | | | | | | | | | | | | | <i>45.-</i> | | <i>45.00</i> | | <i>17.22</i> | | | | | |
| <i>Jan. 31</i> | <i>1.10</i> | <i>34.10</i> | | | | | | | | | | | | | | <i>25.-</i> | <i>59.10</i> | | | | | | | <i>45.-</i> | | | | | | | | | | |
| <i>Feb. 28</i> | <i>1.00</i> | <i>30.80</i> | | | | | | | | | | | | | | <i>25.-</i> | <i>55.80</i> | | | | | | | <i>45.-</i> | <i>3.49</i> | | <i>48.49</i> | | <i>9.91</i> | | | | | |
| <i>March 31</i> | <i>1.10</i> | <i>34.10</i> | | | | | | | | | | | | | | <i>25.-</i> | <i>59.10</i> | | | | | <i>1.74</i> | <i>1.74</i> | <i>45.-</i> | | <i>50.22</i> | | <i>1.03</i> | | | | | | |
| | | | <i>1034.80</i> | | | | | | | | | | | | | <i>748.12</i> | <i>1782.92</i> | | | | | <i>27.74</i> | <i>43.42</i> | <i>3.49</i> | <i>341.40</i> | <i>1300.00</i> | <i>67.90</i> | <i>1498.86</i> | | | <i>1783.96</i> | | | |

Statement of
 AUG 10 1917
 Account rendered

Can Slip #1345 in agreement with Ottawa Slip #0593-1-12th 10-5-17

Carried forward

Small Ledger Sheet

Rank and Name **NEEDHAM, John Crozzier** ✓ 7945 ✓
 Regimental No. **316** Name and Address of Next-of-kin ✓
 Unit **R.C.Ds.** **Mrs. Annie Madeline Needham,**
 Date of enlistment **Sept 22nd 1914** **7 Sydenham St.,**
 Place of birth **Ireland** **Toronto, Ont.**
 Married (Yes or No) **Yes** Date and place of discharge ✓
 If in Permanent Force Reason for discharge
 Character on discharge

| | |
|---------------|----------|
| N/E. R.B. No. | 769 |
| File R.L. | 25-N-576 |
| Category | D.O.R. |

Promotions or appointments

| Report | | Record of promotions, reductions, transfers, casualties, etc., during active service. The authority to be quoted in each case. | Place | Date | REMARKS Taken from Official Documents ✓ |
|----------|--------------------|--|-----------|----------|--|
| Date | From whom received | | | | |
| 28/4/15 | of R.C.D. | App'd a/cpl while at Vet. Hosp | Mansfield | 28/4/15 | P.O. # 89 |
| 25/5/15 | of C.C.D. | Taken on strength C.C.D. | Centbury | 23/5/15 | P. 2. O. 114. |
| | | Embarked to R.C.D. | Shampton | 8/6/15 | R.L. 46-1. |
| 27.6.15 | of R.C.D. | Taken on strength R.C.D. | France | 9.6.15 | Part 2 orders 8. |
| 4/12/15 | do | attached to N.C.O. school of ^{instruction} | | 22/11/15 | P.O. # 31 |
| 25/12/15 | do | Ret'd to duty from N.C.O. School | | 17/12/15 | # 34 |
| 7/4/16 | of R.C.D. | 14 days FP #1 for Drunkenness | Field | 15/3/16 | 15 Canceled see B.O. # 1870 |
| 26.4.17 | R.C.D. | Reported from Base-Hed | Field | 18.3.17 | C.L. A403 Cause not stated P.O. # 33 d/21.4.17 |

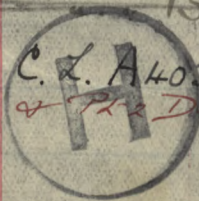

POST-MORTEM REPORT.

No. 316, Pte. Needham, J.C., Royal Canadian Dragoons, "A" Squadron.

BODY - Tall, well nourished and muscular.

Signs.

SURFACE - There was no external signs of injury or sickness.

RESPIRATORY SYSTEM - Normal.

VASCULAR SYSTEM -

The Heart was much enlarged, particularly the right heart, which was very soft and flabby. There were no evidences of per-, myo-, or endo-carditis.

The Blood Vessels, including the Coronary Arteries, were normal.

ALIMENTARY SYSTEM -

The Stomach was much enlarged, contained an amount of pultaceous food and shewed evidences of Acute Gastritis.

The Intestines, Liver, Spleen and Pancreas were normal.

There was a Retro-Peritoneal haemorrhage on the right, the source of which could not be found.

GENITO-URINARY SYSTEM - Normal.

CEREBRAL SYSTEM - Normal.

DIAGNOSIS -

Cause of Death, unknown as no pathological conditions, sufficient to cause death were found.

Signed *E. L. Starbuck* Capt

Pathologist- No. 16 General Hospital.



Signed *J. H. Fleming* Capt.

Pathologist - No 2 Canadian General Hospital.

19th, March, 1917.

| |
|-----------------------|
| A. D. M. C. |
| 5TH |
| CAVALRY DIVISION. |
| No. <i>1721/17</i> |
| Date. <i>22-4-17.</i> |

H

Dr. J. H. ...

...

...

...

...

...

...

...

...

...

...

...

...

...

...

...

...

...

...

...

...

...

...

...

...

Date of Enlistment

MILITIA AND DEFENCE

Date of Assignment

Separation and Assigned Pay Branch

12-1914

OVERSEAS CONTINGENTS

RATE OF SEPARATION ALLOWANCE

| | | | |
|--|--|--|--|
| | | | |
|--|--|--|--|

RATE OF ASSIGNMENT

| | | | |
|-----------|--|--|--|
| <i>45</i> | | | |
|-----------|--|--|--|

3 29 m DB

PARTICULARS OF SEPARATION ALLOWANCE

No. *316*
 Rank *Pte.* Promoted Reverted Discharge
 Soldier's Name *J. Needham*
 Battalion *1st Sgd. R.C.D.*
 Beneficiary
 Relationship
 Address

PARTICULARS OF ASSIGNMENT

Name *Mrs Annie Needham (wife)*
 Address *115 Dovercourt Rd Toronto*
 Change of Address *Ont.*
 1
 2
 3
 4

| Date | Cheque No. | Amount S/A | Amount A/P | Total | REMARKS |
|------|------------|------------|------------|-------|---------|
|------|------------|------------|------------|-------|---------|

| | | | | | |
|-------------|----------|--|-------------|-------------|--|
| <i>1917</i> | <i>—</i> | | <i>1570</i> | <i>1570</i> | |
|-------------|----------|--|-------------|-------------|--|

See also account in spec rem ledger. a/c to continue until pension is granted.
A Paid to 30th Pension granted 1st 17

| | |
|------------------------|-----------------------|
| Pensions Notified Date | <i>8-5-14</i> |
| Filed in Action | } Date <i>12-5-14</i> |
| Died of Wounds | |
| <i>120/26-4-14</i> | Clark |
| Date Noted | <i>8-5-14</i> 191 |

a/c closed

Date of Enlistment

MILITIA AND DEFENCE

Date of Assignment

Separation and Assigned Pay Branch

OVERSEAS CONTINGENTS

RATE OF SEPARATION ALLOWANCE

| | | | |
|--|--|--|--|
| | | | |
|--|--|--|--|

RATE OF ASSIGNMENT

| | | | |
|--|--|--|--|
| | | | |
|--|--|--|--|

PARTICULARS OF SEPARATION ALLOWANCE

PARTICULARS OF ASSIGNMENT

No.

Rank Promoted Reverted Discharge

Soldier's Name

Battalion

Beneficiary

Relationship

Address

Name

Address

Change of Address

1

2

3

4

| Date | Cheque No. | Amount S/A | Amount A/P | Total | REMARKS |
|------|------------|------------|------------|-------|---------|
| | | | | | |
| | | | | | |
| | | | | | |
| | | | | | |
| | | | | | |
| | | | | | |
| | | | | | |
| | | | | | |
| | | | | | |
| | | | | | |
| | | | | | |
| | | | | | |
| | | | | | |
| | | | | | |
| | | | | | |
| | | | | | |
| | | | | | |
| | | | | | |
| | | | | | |
| | | | | | |
| | | | | | |
| | | | | | |
| | | | | | |

M. F. W. 128
 40096-6-17-1772-39-1141
 L. L. 22220-M. & D. 7493.

MILITIA AND DEFENCE
ASSIGNED PAY
OVERSEAS CONTINGENTS

To Whom *Mrs J.C. Needham*
Address *131 Dovercourt Rd
Toronto Ont.*

By Whom Assigned *Needham J.C.*
Regtl. No. *316*
Rank *Pte*
Corps *R.C.D.*

Rate *100.⁰⁰*

SPECIAL REMITTANCE

Sch 264-18.12.76 PAYMENTS ALSO ACCOUNT IN CURRENT LEDGER.

| Month | Year | Cheque No. | Amt. | REMARKS |
|-------|------|--------------|--------------|---------|
| Aug. | 1914 | | | |
| Sept. | | | | |
| Oct. | | | | |
| Nov. | | | | |
| Dec. | | | | |
| Jan. | 1915 | <i>37827</i> | <i>100 -</i> | |
| Feb. | | | | |
| March | | | | |
| April | | | | |
| May | | | | |
| June | | | | |
| July | | | | |
| Aug. | | | | |
| Sept. | | | | |
| Oct. | | | | |
| Nov. | | | | |
| Dec. | | | | |
| Jan. | 1916 | | | |
| Feb. | | | | |
| March | | | | |

