

M4

ORIGINAL

# ATTESTATION PAPER.

No.

Folio

*Capt*

CANADIAN OVER-SEAS EXPEDITIONARY FORCE.

## QUESTIONS TO BE PUT BEFORE ATTESTATION

(ANSWERS)

1. What is your name?..... *Bertie Raymond Thilbrick*
  2. In what Town, Township or Parish, and in what Country were you born?..... *Devyuock - Breckon Wales*
  3. What is the name of your next-of-kin?..... *(wife) Lillie Martel Thilbrick*
  4. What is the address of your next-of-kin?..... *2932 Robinson St. Regina*
  5. What is the date of your birth?..... *Feb 23 - 1874*
  6. What is your Trade or Calling?..... *Civil Servant*
  7. Are you married?..... *Yes*
  8. Are you willing to be vaccinated or re-vaccinated?..... *Yes*
  9. Do you now belong to the Active Militia?..... *Yes*
  10. Have you ever served in any Military Force?..... *Yes Rhodesia*  
If so, state particulars of former Service. *S. Africa*
  11. Do you understand the nature and terms of your engagement?..... *Yes*
  12. Are you willing to be attested to serve in the CANADIAN OVER-SEAS EXPEDITIONARY FORCE?..... *Yes*
- B. Raymond Thilbrick* (Signature of Man).  
*R. Combe* (Signature of Witness).



## DECLARATION TO BE MADE BY MAN ON ATTESTATION.

I, *Bertie Raymond Thilbrick*, do solemnly declare that the above answers made by me to the above questions are true, and that I am willing to fulfil the engagements by me now made, and I hereby engage and agree to serve in the Canadian Over-Seas Expeditionary Force, and to be attached to any arm of the service therein, for the term of one year, or during the war now existing between Great Britain and Germany should that war last longer than one year, and for six months after the termination of that war provided His Majesty should so long require my services, or until legally discharged.

Date *February 1<sup>st</sup>* 1915 *B. Raymond Thilbrick* (Signature of Recruit)  
*R. Combe* (Signature of Witness)

## OATH TO BE TAKEN BY MAN ON ATTESTATION.

I, *Bertie Raymond Thilbrick*, do make Oath, that I will be faithful and bear true Allegiance to His Majesty King George the Fifth, His Heirs and Successors, and that I will as in duty bound honestly and faithfully defend His Majesty, His Heirs and Successors, in Person, Crown and Dignity, against all enemies, and will observe and obey all orders of His Majesty, His Heirs and Successors, and of all the Generals and Officers set over me. So help me God.

Date *February 1<sup>st</sup>* 1915 *B. Raymond Thilbrick* (Signature of Recruit)  
*R. Combe* (Signature of Witness)

## CERTIFICATE OF MAGISTRATE.

The Recruit above-named was cautioned by me that if he made any false answer to any of the above questions he would be liable to be punished as provided in the Army Act.  
The above questions were then read to the Recruit in my presence.  
I have taken care that he understands each question, and that his answer to each question has been duly entered as replied to, and the said Recruit has made and signed the declaration and taken the oath before me, at..... this..... day of..... 1915  
*[Signature]* (Signature of Justice)

I certify that the above is a true copy of the Attestation of the above-named Recruit.

*[Signature]* Lieut. Col. (Signing Officer)  
Cmdg. 46th. Battalion, C. E. F.



Description of \_\_\_\_\_ on Enlistment.

Apparent Age 40 years 11 months.  
 (To be determined according to the instructions given in the Regulations for Army Medical Services.)

Distinctive marks, and marks indicating congenital peculiarities or previous disease.

(Should the Medical Officer be of opinion that the recruit has served before, he will, unless the man acknowledges to any previous service, attach a slip to that effect, for the information of the Approving Officer).

Height 5 ft. 11 1/4 ins.

Chest measurement { Girth when fully expanded 43 ins.  
 Range of expansion 6 ins.

Complexion Russet

Eyes Brown

Hair Black

Religious denominations. { Church of England Yes  
 Presbyterian .....  
 Wesleyan .....  
 Baptist or Congregationalist .....  
 Other Protestants .....  
 (Denomination to be stated.)  
 Roman Catholic .....  
 Jewish .....



CERTIFICATE OF MEDICAL EXAMINATION.

I have examined the above-named Recruit and find that he does not present any of the causes of rejection specified in the Regulations for Army Medical Services.

He can see at the required distance with either eye; his heart and lungs are healthy; he has the free use of his joints and limbs, and he declares that he is not subject to fits of any description.

I consider him\* Fit for the Canadian Over-Seas Expeditionary Force.

Date Feb 1st 1915

Place Russia

W B MacDermott  
 Medical Officer.

\*Insert here "fit" or "unfit."

NOTE.—Should the Medical Officer consider the Recruit unfit, he will fill in the foregoing Certificate only in the case of those who have been attested, and will briefly state below the cause of unfitness:—

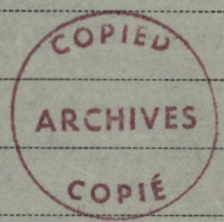

CERTIFICATE OF OFFICER COMMANDING UNIT.

.....having been finally approved and inspected by me this day, and his Name, Age, Date of Attestation, and every prescribed particular having been recorded, I certify that I am satisfied with the correctness of this Attestation.

Herbert Sued (Signature of Officer)

Date February 1st 1915

Proceedings of Court of Inquiry or on men reported Missing on Active Service.....

Attestation Papers.....

Declaration of change of name.....

Authority for special enlistments.....

Documents of re-enlisted men.....

Regimental Conduct Sheet.....

Compulsory Stoppages.....

Casualty Forms.....

Proceedings on discharge.....

Corps History Sheet.....

Date and No. of Deposit Receipt for Purchase Money and Amount.....

Parchment Certificate.....

Medical Report for Invalids.....

Medical History Sheet.....

Proceedings of Regt. Court Martial.....

Copies of Convictions by Civil Power.....

Company Conduct Sheet.....

Clothing Transfer Certificate.....

Inventory of Kit.....

Last Pay Certificate.....

DISCHARGE DOCUMENTS

R. O. No. ....

H. Q. No. ....

Name PHILBRICK BERTIE RAYMOND

Regt. No. \_\_\_\_\_ Rank Capt

Corps 46th Bn

K. in A. 9-9-16.



Handwritten in a circle: 6202  
77



Large handwritten scribble in a circle, possibly containing initials or a signature.

2  
2-3  
2-3

Handwritten notes: MT 4/6/20  
18149  
paycert-1

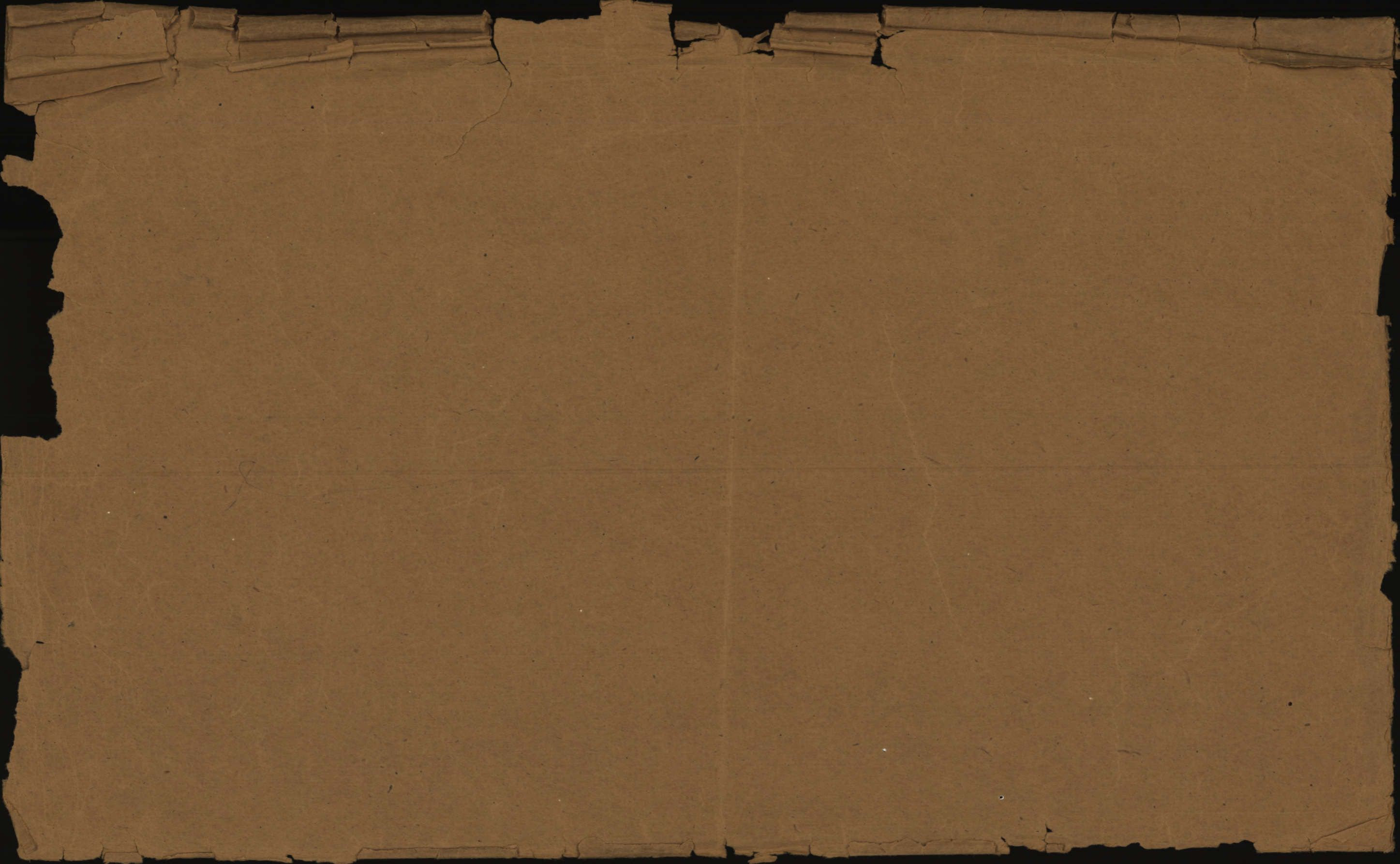

CAPT

**I.D. number**  
**No. d'identification**

PHILBRICK

**Surname**  
**Nom de famille**

KIA 9-9-16

BERTIE RAYMOND

**Given names**  
**Prénoms**

**NATIONAL PERSONNEL RECORDS CENTRE**  
**CENTRE NATIONAL DES DOCUMENTS**  
**DU PERSONNEL**

**PERSONNEL RECORDS ENVELOPE**  
**ENVELOPPE DES DOSSIERS DU PERSONNEL**

**Location**  
**Lieu**

7786

**« CONTENTS CONFIDENTIAL »**  
**« CONTENU CONFIDENTIEL »**



No

RANK Lt.

NAME

Philbrick B. B.

B.

T. O. S.

UNIT

46 Bn. (Regina Luota)

M. D. / 0

PAID FROM	PAID TO	SIG. OR REC'T	PROMOTIONS, TRANSFERS, DISCHARGES, ETC.	
			PARTICULARS	AUTHORITY
1915 Feb. 1	1915 Feb. 28	✓	<div data-bbox="695 310 967 590" style="text-align: center;"> <p>COPIED</p> <p>ARCHIVES</p> <p>COPIÉ</p> </div>	<div data-bbox="952 652 1270 839" style="text-align: center;"> <p>UNIT SAILED</p> <p>OCT 23 1915</p> </div>
	Mar.	✓		
	Apr.	✓		





(332-105-63)

D

NAME *Philbrick, Bertie Raymond*

RANK & No. *capt.*

CORPS *46th* Battalion

ENLISTMENT, PLACE *Regina* DATE *Feb. 2nd 1915* *M*

FORMER CORPS *Rhodesia, S.A.*

COUNTRY OF BIRTH *Wales, Llevynock, Breckon.*

NEXT OF KIN *Philbrick, Lillie Mantle.*

ADDRESS OF NEXT OF KIN *2932 Robinson St., Regina, Sask.*

DISCHARGE, PLACE DATE

*Date sailing 22-10-15-*

*Date appt. 1-10-14.*



*Sailed from Halifax 23-10-15* *pr S.S. Lapland* *244* *M. F. W. 22. 100 m. - 8-15.*

REMARKS:

No.

RANK *Lieut.*

NAME

*Philbrick. B.**R.*

T. O. S.

UNIT *46th Battalion*M. D. *10*PAID  
FROMPAID  
TOSIG.  
OR  
REC'T

PROMOTIONS, TRANSFERS, DISCHARGES, ETC.

PARTICULARS

AUTHORITY

PAID FROM	PAID TO	SIG. OR REC'T
<i>1915</i> <i>may 1.</i>	<i>1915</i> <i>may 31</i>	<i>✓</i>
	<i>June.</i>	<i>✓</i>
	<i>July.</i>	<i>✓</i>
	<i>Aug.</i>	<i>✓</i>
	<i>Sept.</i>	<i>✓</i>
	<i>Oct.</i>	<i>✓</i>

*shown capt. 13-7-10.*

**UNIT SAILED**  
**OCT 23 1915**

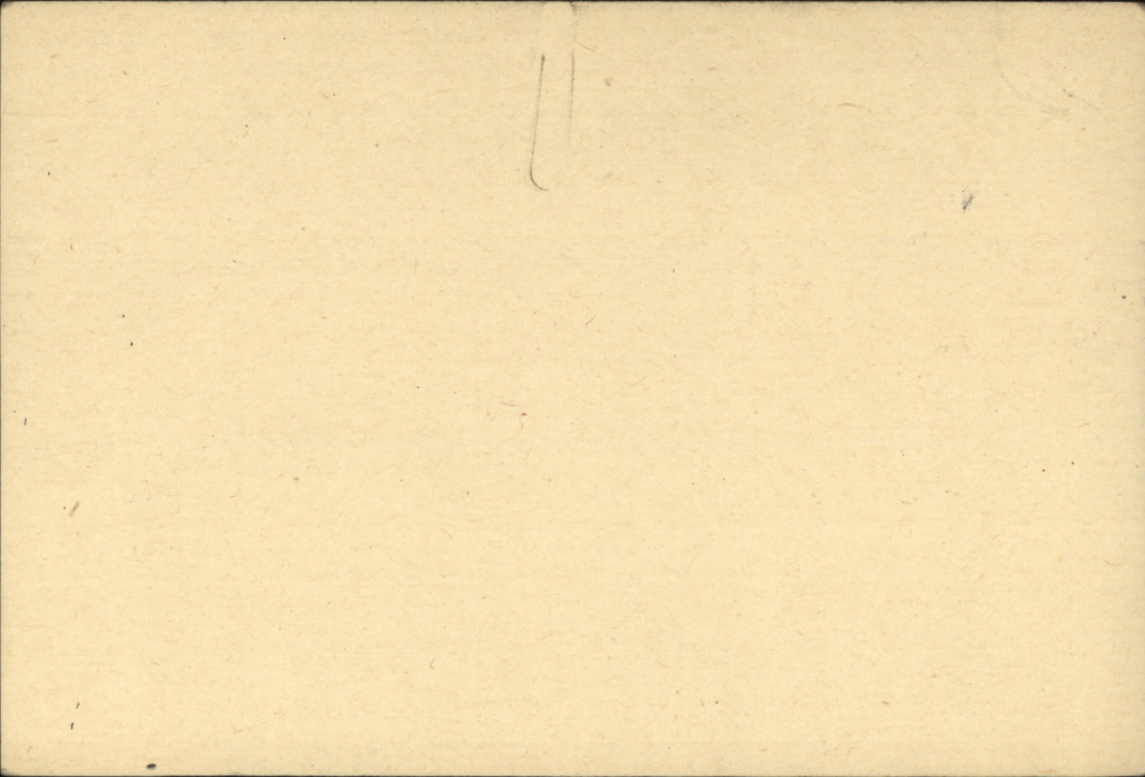

PHILBRICK, Bertie, Raymond, Capt. 46th Bn.

*not eligible for Star*

M

MEDALS &  
DECORATIONS

Mrs. L.W.Philbrick (Widow)  
8 Bellevue Courts, Oak Bay,  
Victoria, B.C.

FEB 23 1921

11877

PLAQUE &  
SCROLL

Scroll Desp. ~~Widow, as above.~~

Reqn. No. ~~2-22749~~

Plaque Desp.

JAN 25 1922

Reqn No. ~~PC 3455~~

*Serial No 783611*

MEMORIAL  
CROSS

Widow, as above and also  
Mother, Mrs.Philbrick,  
6 Park Road, East,  
Bedford, Eng.



Desp JUN 18 1920 (M) 8/2252  
Desp JUN 18 1920 (M) 8/2360

16-17

80  
4-6-20

W  
M

415

Number..... Rank..... CAPT

Surname..... PHILBRICK

Christian Name..... BERTIE. RAYMOND

Units..... Theatre of War..... FRANCE

Date of Service..... 10. 8. 16

Remarks..... (W) Mrs. L. W. Philbrick,

Latest Address..... 8 Bellevue Courts,

Roll No. B. Page 17896 Oak Bay, Victoria, B.C.

200m.-2-21.M. *Sark*



*[Handwritten scribble]*

(This form to be filled in by all ranks on voyage to Canada.)

RANK ..... SURNAME ..... INITIALS ..... UNIT .....

Home address..... (Street) ..... (City or Town) ..... (Province) .....

Name of one person to be notified of arrival.....

Name of Station in Military District to which a furlough warrant is required.....

Name of Railway.....

Name of person, is your wife on board..... Number of children on board.....

Name of destination.....

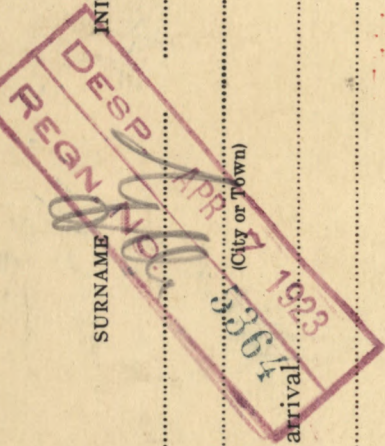

(Sgd.)



Name Philbrick, B.R. <sup>estel</sup> Rank Capt. <sup>mond</sup>

Reg. No. 9-13-195

Unit 46th Batt.

Next of Kin Canada.

at 13 104-93

Date	Movement	Place	Casualty	List No.	Notified N/K O.	W.O. List
1916.						
13-3	New Milty. Hosp.	Bramshott	N.Y.D.	317		
		<u>bas.</u>	Frontal sinusitis	322		
27-3	—	<u>Discharged to duty</u>	—	327		
9-9-16	Rep. Base:	<u>Killed in Action</u>		467	0615	12/9





REGT'L NO

H. Q. FILE NO. 649-

NAME

Philbrick, Bertie Raymond.

RANK AND CORPS

Captain. 46th. Battalion

FOLLOWS

No.

900\*

FOLLOWS

CABLE

No.

DATE

NATURE OF CASUALTY

0615  
A.F. B 20  
Loren

11-9-16

900.

12-9-16

b.  
Killed in action Sept 9th 1916 ✓  
" " " " " " " " " " " "

LIST No

HOSPITAL

DATE OF  
ADMISSION

REMARKS

317<sup>12</sup>

New Mil. Braunschott.

13-3-16

A. M. D.

(2.)

Frontal Sinusitis as per list-<sup>322</sup>327<sup>12</sup>

New Mil. Braunschott.

27-3-16

Disc. to duty. Frontal Sinusitis

467<sup>11</sup>

Rep. from Base (X.C.R.)

Killed in action  
9-9-16

Philbrick. B. R.

Capt. 46th. Battn.

New Mil. Bramshott.

Frontal sinusitis.

Dis. to duty:-- 27-3-16.

Reported from base:--

**KILLED IN ACTION:-- 9-9-16.**

C.L. 25-3-16. 322.

31-3-16. 327-3.

**12-9-16. 467.**

P.

**A.M.D. 2 DEPT.**

**Ch. of D.G.M.S. O.M.F.C. London.**

18

Surname

Christian Name

Reg. No.

Rank

Unit

**MEDICAL BOARD** held at<sup>1</sup>

Date

Serial No.

(1)

Other Medical Boards at

Date

Serial No.

(2)

(3)

(4)

(5)

Condition found by Board

Disposition Recommended

(1)

(2)

(3)

(4)

(5)

**PENSIONS & CLAIMS BOARD** held at

Date.....

Disposition

Remarks

**Casualty Form Active Service.**

Regiment or Corps 46<sup>th</sup> Battn. Can. Inf.  
 Regimental No. \_\_\_\_\_ Rank Capt Name Philbrick, Bertie Raymond  
 Enlisted (a) 1/2/15 Terms of Service (a) 2 of 7. Service reckons from (a) Attestation  
 Date of promotion } \_\_\_\_\_ Date of appointment } Numerical position on }  
 to present rank } \_\_\_\_\_ to lance rank } roll of N.C.Os. }  
 Extended \_\_\_\_\_ Re-engaged J. B. Bunnham Qualification (b) \_\_\_\_\_



Date	Report From whom received	Record of promotions, reductions, transfers, casualties, etc., during active service, as reported on Army Form B. 213, Army Form A. 36, or in other official documents. The authority to be quoted in each case.	GOL. 1/c RECORDS; C.E.F. Place	Date	Remarks taken from Army Form B. 213, Army Form A. 36, or other official documents.
		Embarked Canada		22-10-15	
		Disembarked England		30-10-15	
		Proceeded Overseas for Service with 46th Battalion, effect 10-8-16.			
		J. d. Druce Capt. & Adj. 46th Battalion Can. Infantry.			
10/9/16.	ob. 46th b.c. H.Q.	Disembarked France Killed in action	Havre Field	11/8/16. 9/9/16.	now Capt. No. 739. DCS No. 12 12-9-16. Pt. 11. Orders No. 210, 12-9-16.



J. Johnston  
 Lieut. Genl. Secy,  
 3rd Ech. G.H.Q.

(a) In the case of a man who has re-engaged for, or enlisted into Section D, Army Reserve, particulars of such re-engagement or enlistment will be entered.  
 (b) e.g., Signaller, Shoeing Smith, etc., etc., also special qualifications in technical Corps duties.

Report		Record of promotions, reductions, transfers, casualties, etc., during active service, as reported on Army Form B. 213, Army Form A. 36, or in other official documents. The authority to be quoted in each case.	Place	Date	Remarks taken from Army Form B. 213, Army Form A. 36, or other official documents.
Date	From whom received				



CAPT

ORIGINAL

48

MEDICAL HISTORY SHEET.

Surname Philbrick Christian Name Bertie Raymond

Examined { on 10<sup>th</sup> day of February 1915  
at Regina

Approved by W B MacDermott

Birthplace { City or Town Devynock  
County Breckon Wales

Rank Capt. M.O.

Apparent age 40 years 11 months

Date	Fit or Unfit	EXAMINED FOR RE-ENGAGEMENT,
		<u>21 MAR 1916</u> M.O.
		M.O.
		M.O.
		M.O.
		M.O.
		M.O.

Trade or occupation Civil Servant

Height 5 Feet 11 1/2 Inches.

Weight \_\_\_\_\_ Lbs.

Chest measurement { Minimum 37 inches.  
Maximum expansion 6 inches.

Physical development \_\_\_\_\_

Small-Pox Marks \_\_\_\_\_

Vaccination Marks { Arm Right Left  
Number \_\_\_\_\_

Date	Result	VACCINATIONS.
<u>4/4/15</u>		<u>B. W. Bayly</u> M.O.
		M.O.
		M.O.

When Vaccinated last \_\_\_\_\_

(a) Marks indicating congenital peculiarities or previous disease \_\_\_\_\_

Date	Result	ANTI-TYPHOID INOCULATIONS, ETC.
<u>27/2/15</u>		<u>B. W. Bayly</u> M.O.
<u>9/3/15</u>		M.O.
<u>21/3/15</u>		M.O.
<u>24/7/16</u>		M.O.

(b) Slight defects but not sufficient to cause rejection \_\_\_\_\_

Enlisted on 10<sup>th</sup> day of February 1915 at Regina

	CORPS.	REG'TL NUMBER.	HABITS.	DATE.
Joined on enlistment	<u>46<sup>th</sup> SB.</u>	<u>CAPT</u>	<u>Good</u>	<u>112/15</u>
Transferred to.. ..				

EXAMINED OR DISCHARGED BY A MEDICAL BOARD.

STATION.	DATE.	DISEASE.	RESULT.

COPIED ARCHIVES COPIE

N. B.—This sheet to be disposed of in accordance with instructions in the Regulations for Army Medical Service, on the man becoming non-effective; the date and cause being stated on next page.

Surname Phelbrick Christian Name Bentie Raymond

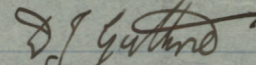
STATION.	Date of Arrival at the Station.	DATES OF						DISEASE.	Number of days in Hospital.	Remarks on nature of the disease : how induced : if mild or severe : if completely recovered from : whether any particular treatment was adopted. In venereal cases state nature of primary disease, and whether mercury has been given. If an accident, state whether it occurred on duty and whether a Court of inquiry was held. Date of issue and particulars of artificial teeth or surgical appliances supplied. Particulars of prophylactic inoculations.	Signature of Medical Officer.
		Admission into Hospital.			Discharge from Hospital.						
		Day	Month	Year	Day	Month	Year				
<i>Braunschweig H</i>		<i>13</i>	<i>3</i>	<i>16</i>	<i>24</i>	<i>3</i>	<i>16</i>	<i>Frontal</i>	<i>12</i>	<i>cured</i>	

Duplicate Medical History Sheet  
posted to here.  
Medical Registrar  
Record Office.

Register No. *sp 619*

WAR SERVICE GRATUITY

A.P. File No. *14511 B 5*

DEPENDENTS OF DECEASED SOLDIERS

Reg't No. \_\_\_\_\_ Name *Bertie Raymond* (Christian Name) *Phelbrick* (Surname)

Unit *46 P.M.* Rank *Capt* Date of enlistment \_\_\_\_\_

Date of casualty *9-9-16* B.P.C. File No. *4958*

Was service performed overseas? *Yes*

DEPENDENT

Name *Mrs Lillie Maudie Phelbrick* Relationship *widow*

Address *8 Belevue Court*

*Oak Bay  
Victoria B.C.*

Amount of Special Pension Bonus \$ *133.33* Abstracted by \_\_\_\_\_

Eligible for Gratuity \_\_\_\_\_ \$ *240*

Less amount of Special Pension Bonus paid \_\_\_\_\_ \$ *133.33*

Less Debit Balance of S. A. or A.P. *CP Bonus* \$ *100-*

Total deductions \$ *233.33*

Balance due \$ *6.67*

Cheque No. *9-1903818* Date issued *FEB 15 1921*

Clerk *Blake*

REMARKS : \_\_\_\_\_  
\_\_\_\_\_  
\_\_\_\_\_  
\_\_\_\_\_

Audited by \_\_\_\_\_  
Date *4/2/21*

M.F.W. 2652  
23M-6-20.  
H.Q. 1773-89-1473

# POST DISCHARGE PAY OFFICE

Three months pay and allowances after discharge.

Name

Surname

Christian Name

Regimental Number

Rank

Address (in full)

Unit

Original Unit

District where paid

Date of Discharge

P. D. P. Filing Number

Rates:—Regimental pay \$                      per diem; Field Allowance \$                      per diem. Separation Allowance \$                      per month.

L.L. 53961—M. & D. 8721

Total Credits 91 days	FIRST PAYMENT			SECOND PAYMENT			FINAL PAYMENT			Balance Overpayments to be Recovered	Total Amount Paid
	Cheque No. A	Date	Amount 30 days	Cheque No. B	Date	Amount 30 days	Cheque No. C	Date	Amount 31 days		

Remarks:

M. F. W. 127  
 300M-1-19  
 1772-39-1140

Register No. DP619

WAR SERVICE GRATUITY

A.P. File No. 145-11-B-5  
<sup>145 24</sup>

DEPENDENTS OF DECEASED SOLDIERS

Regt'l No. .... Name Burtie Raymond Philbrick  
(Christian Name) (Surname)  
Unit 46 - Bu. Rank Capt. Date of enlistment .....  
Date of casualty 9-9-16 B.P.C. File No. 4948  
Was service performed overseas? yes

DEPENDENT

Name Miss Lillie Gentle Philbrick Relationship Widow  
Address Suite 8 Bellevue Apts.  
Victoria  
B.C.

Amount of Special Pension Bonus \$ 133.33 Abstracted by Miss E. W. Ross

Eligible for Gratuity ..... \$ 240

Less amount of Special Pension Bonus paid ..... \$ 133.33

Less Debit Balance of S.A. or A.P. Service Pay Bonus 2 Mos @ \$100- \$ 200-

Total deductions \$ 333.33

Balance due \$ nil

Cheque No. .... Date issued .....

Clerk [Signature]

REMARKS : Above deduction \$200 nil  
error. See ledger sheet #2

Audited by  
[Signature]  
Date 29/12/20

DL 134  
30-12-20

M.F.W. 2652  
25M-6-20.  
H.Q. 1772-39-1473

# POST DISCHARGE PAY OFFICE

Three months pay and allowances after discharge.

Name

Surname

Christian Name

Regimental Number

Rank

Address (in full)

Unit

Original Unit

District where paid

Date of Discharge

P. D. P. Filing Number

Rates:—Regimental pay \$                      per diem; Field Allowance \$                      per diem. Separation Allowance \$                      per month.

L.L. 53961—M. & D. 9721

Total Credits 91 days	FIRST PAYMENT			SECOND PAYMENT			FINAL PAYMENT			Balance Overpayments to be Recovered	Total Amount Paid
	Cheque No. A	Date	Amount 30 days	Cheque No. B	Date	Amount 30 days	Cheque No. C	Date	Amount 31 days		

Remarks:

M. F. W. 127  
300M-1-19  
1772-39-1140

P-15.  
ASSIGNED PAY.

UNIT.  
NAME OF DATE AUTHORITY

RANK.  
DATE AUTHORITY

NAME. C  
Name *Philbrick*  
Initials *B. Raymond*  
Bank *Bk of Montreal*

Beneficiary  
Address

*H6 Bn.*

*Capt. 1<sup>2</sup>/<sub>75</sub>*

Amount. \$

Separation Allowance issued. Yes or No.

*Killed in action 9<sup>9</sup>/<sub>76</sub> bl. 467 18<sup>9</sup>/<sub>76</sub>*

DATE	PARTICULARS	CK. NO.	CR.	DR.	ASSIGNED PAY PAID IN CANADA	BALANCE	SPECIAL AUTHORITIES To be initialled by P.M. in every case	INITIALS
1916								✓
26.4	Pay April (R) Bank		142 50					
		1057		142 50				
May 22	Pay May (R) Bank		147 25					
		2425		147 25				
June 14	Pay June (R) Bank		142 50					
		3875		142 50				
July 18	Pay July (R) Bank		147 25					
		11997		147 25				
Aug 18	Pay August (R) Bank		147 25					
		7357		147 25				
Sept 19	Pay Sept R.		142 50			ca 142 50		
Nov 15	Deferred to N.E. Branch			142 50				

*Sept 19 to be carried forward transfer to N.E. Ledger.*

*Spencer H. S.*  
*Brown H. S.*  
*Becker*



ASSIGNED PAY.

UNIT. *46 Battalion*  
 NAME OF DATE AUTHORITY

RANK. *Captain*  
 DATE AUTHORITY

NAME. ✓

Beneficiary

Address

Amount. \$

Separation Allowance issued. Yes or No.....

Name *Phillbrick*  
 Initials *B.R.*  
 Bank

*Killed in action 9<sup>9</sup>/16 b.L. 467. 12<sup>9</sup>/16*

Date	No. of Days	Regt. Rate	Amount Regimental	F. A.	Messing	Other Credits	Total	Ass. Pay	Charges	Bank	Debit Balance	Credit Balance	Initials	
1.10.15		3.00 pay .75 ad 1.00 mess								x			x paid by P.M. 46 Bn	
31.10.15	31		93	2325			11625			11625				
1.11.15			90	2250	32		14450			14450				
30.11.15	30													
1.12.15			93	2325	31		14725			14725				
31.12.15	31													
1.1.16			93	2325	31		14725			14725				
31.1.16	31													
1.2.16			87	2175	29		13775		① 20	11775			① Ord Issue (Coat Revolver) No 5086	
29.2.16	29								② 40	10690			② Ord Issue (Kangaroo) No 5618	
1.3.16			93	2325	31		14725			14725			② Ord Issue (Compass) No 6406.	
31.3.16	31													
1.4.16			90	2250	30		14250			14250				
30.4.16	30													
1.5.16			93	2325	31		14725			14725				
31.5.16	31													
1.6.16			90	2250	30		14250			14250				
30.6.16	30													
1.7.16			93	2325	31		14725			14725				
31.7.16	31													
1.8.16			93	2325	31		14725			14725				
31.8.16	31													
1.9.16			90	2250	30		14250			14250				
30.9.16	30									150665				
											<u>Credit Balance</u>	14250		
												14447	127292 (Feb. 524)	
												9987	Ord Issue Senior	
													with equip adv Bn	
													see ltr to Cant	
													for ret 23/7	

*no. Nov 16  
 Nov 17  
 Apr 17*

*359*

*197*

*4460  
 9987*

Statement of  
 MAR 20 1917  
 Account rendered

Statement of  
 FEB 22 1917  
 Account rendered

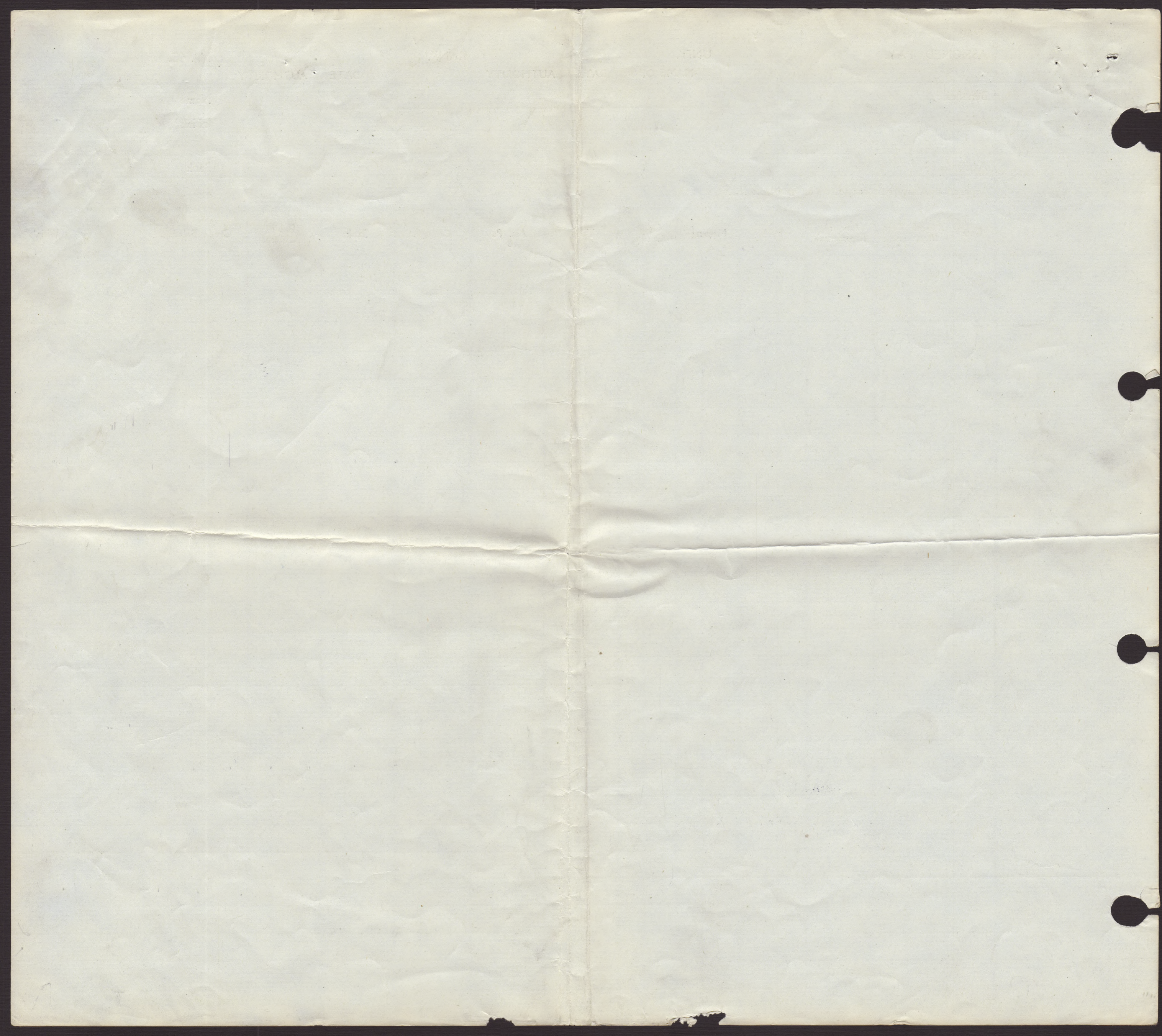



NAME  
DATE OF BIRTH  
MARRIAGE NO.  
DATE OF MARRIAGE  
DATE OF DEATH  
DATE OF BURIAL

UNIT  
SERIAL NO.  
MONTHLY AMOUNT  
TO WHOM PAYABLE

BANK OF AMERICA NATIONAL ASSOCIATION

MONTHLY PAYMENTS

DATE

AMOUNT

M. F. W. 2524.

1772-39-1293.

L. L. 50346—M. & D. 9520—30-10-18—50M.

No. ....

Rank. *Capt.* .....

Name *Philbrick BR* .....

Bn. *46<sup>th</sup>* .....

S.A. .... A.P. ....

Dependant *Mrs M Philbrick widow* .....

Address *Route 8 Bellevue Pk Victoria BC* .....

*By shipment moved & released in  
By section 15/1/41*

The Ledger Sheet covering the above  
account has been passed to  
*B. Glenn*

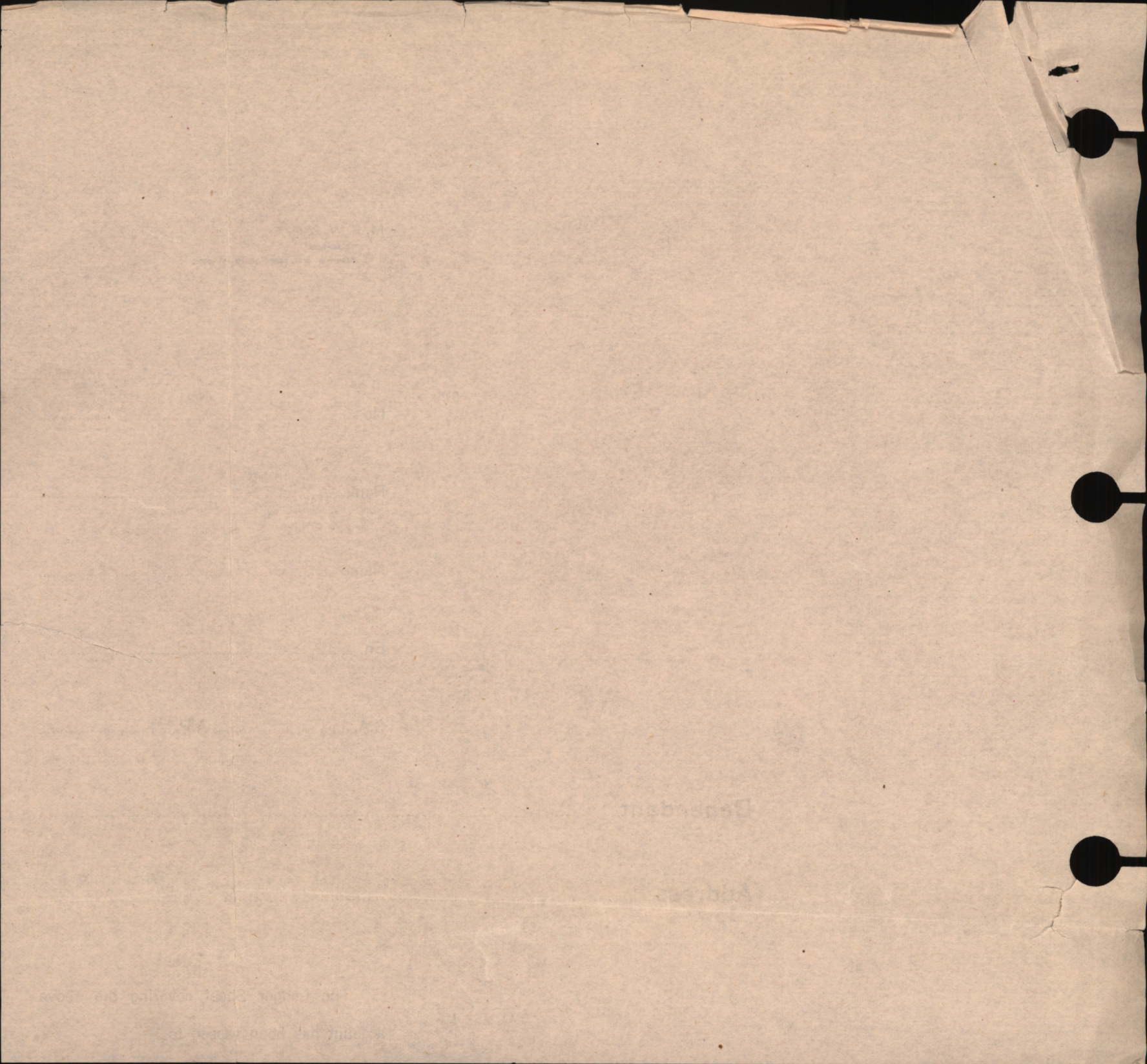

Rank and Name **CAPT. PHILBRICK BERTIE RAYMOND**

1 DEC 1915 A.F.B. 158

Regimental No.

Name and Address of Next-of-kin

46 1 JAN 1916

Unit **46th Battalion.**

Lille Mantel Philbrick (Wife)

46 FEB 1 1916

Date of enlistment **February 1st 1915.**

2932 Robinson Street, 46 MAR 1916

Place of birth **Devynock, Breckon, Wales.**

Regina.

Married (Yes or No) **Yes.**

Date and place of discharge

46 1 APR 1916

If in Permanent Force

Reason for discharge

do MAY 1 1916

Promotions or appointments

Character on discharge

do JUN 1 1916

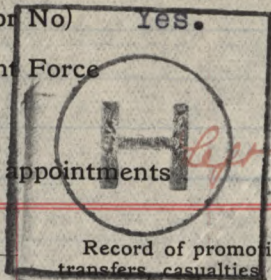

*Left Canada 23.10.15 E.P.*

A.F.B. 103



do Aug 1 1916



Report		Record of promotions, reductions, transfers, casualties etc., during active service. The authority to be quoted in each case.	S R Place	Date	REMARKS Taken from Official Documents
Date	From whom received				
				Discharged 27-3-16	C/L 327 Frontal sinusitis C/L 322
20.3.16.	H.R.	admitted New Military Hospital		13.3.16	C/L 317. WYD.
10.8.16	46 <sup>th</sup> Bn	proceeded ops.		10.8.16	TR
12.9.16	Ltd.	Killed in action		9.9.16.	C/L 467. Po 210. 46 <sup>th</sup> Bn. 9.9.16



Regiment No.

REMARKS  
Taken from Official Documents

Date

Place

Record of promotions, reductions, transfers, casualties, etc., during active service. The authority to be quoted in each case.

Report

From whom received

Date

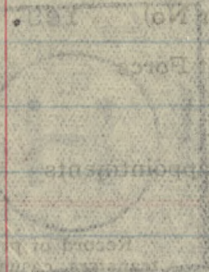

REMARKS  
Taken from Official Documents

Place

Date

From whom received

Date

Record of promotions, reductions, transfers, casualties, etc., during active service. The authority to be quoted in each case.

Record of promotions, reductions, transfers, casualties, etc., during active service. The authority to be quoted in each case.

Date and place of discharge

Reason for discharge

Character on discharge

Manned (Yes or No)

If in Permanent Force

Promotions or appointments

Report