

*Orig*

# ATTESTATION PAPER.

No. *53274*

Folio. *B*

## CANADIAN OVER-SEAS EXPEDITIONARY FORCE.

### QUESTIONS TO BE PUT BEFORE ATTESTATION.

(ANSWERS).

1. What is your name?..... *Frank Pullen*
2. In what Town, Township or Parish, and in what Country were you born?..... *Wantage Berks Eng.*
3. What is the name of your next-of-kin?..... *Joseph Pullen*
4. What is the address of your next-of-kin?..... *15 Waterson Place Maidstone Eng.*
5. What is the date of your birth?..... *Dec 13 1893*
6. What is your Trade or Calling?..... *Chauffeur*
7. Are you married?..... *No*
8. Are you willing to be vaccinated or re-vaccinated?..... *Yes*
9. Do you now belong to the Active Militia?..... *No*
10. Have you ever served in any Military Force?.. *No*  
If so, state particulars of former Service.
11. Do you understand the nature and terms of your engagement?..... *Yes*
12. Are you willing to be attested to serve in the CANADIAN OVER-SEAS EXPEDITIONARY FORCE?..... *Yes*

*Frank Pullen* (Signature of Man).  
*C. Shrevett Serjt* (Signature of Witness).

### DECLARATION TO BE MADE BY MAN ON ATTESTATION.

I, *Frank Pullen*, do solemnly declare that the above answers made by me to the above questions are true, and that I am willing to fulfil the engagements by me now made, and I hereby engage and agree to serve in the Canadian Over-Seas Expeditionary Force, and to be attached to any arm of the service therein, for the term of one year, or during the war now existing between Great Britain and Germany should that war last longer than one year, and for six months after the termination of that war provided His Majesty should so long require my services, or until legally discharged.

*Frank Pullen* (Signature of Recruit)

Date *Nov 2* 1914. *C. Shrevett Serjt* (Signature of Witness)

### OATH TO BE TAKEN BY MAN ON ATTESTATION.

I, *Frank Pullen*, do make Oath, that I will be faithful and bear true Allegiance to His Majesty King George the Fifth, His Heirs and Successors, and that I will as in duty bound honestly and faithfully defend His Majesty, His Heirs and Successors, in Person, Crown and Dignity, against all enemies, and will observe and obey all orders of His Majesty, His Heirs and Successors, and of all the Generals and Officers set over me. So help me God.

*Frank Pullen* (Signature of Recruit)

Date *Nov 2* 1914. *C. Shrevett Serjt* (Signature of Witness)

### CERTIFICATE OF MAGISTRATE.

The Recruit above-named was cautioned by me that if he made any false answer to any of the above questions he would be liable to be punished as provided in the Army Act.  
 The above questions were then read to the Recruit in my presence.

I have taken care that he understands each question, and that his answer to each question has been duly entered as replied to, and the said Recruit has made and signed the declaration and taken the oath before me, at *Windsor* this *2* day of *Nov* 1914.

*E. Swife* *S. Robinson* (Signature of Justice)

I certify that the above is a true copy of the Attestation of the above-named Recruit.

*E. Swife* *S. Robinson* (Approving Officer)

*Major*

Description of Frank Pullen on Enlistment.

Apparent Age 21 years (9) months.  
 (To be determined according to the instructions given in the Regulations for Army Medical Services.)

Distinctive marks, and marks indicating congenital peculiarities or previous disease.  
 (Should the Medical Officer be of opinion that the recruit has served before, he will, unless the man acknowledges to any previous service, attach a slip to that effect, for the information of the Approving Officer.)

Height 5 ft. 6 ins.

Chest measurement { Girth when fully expanded 34 ins.  
 Range of expansion 3 ins.

Complexion Medium

Eyes Brown

Hair Dark Brown

Religious denominations. { Church of England B. O. E.  
 Presbyterian .....  
 Wesleyan .....  
 Baptist or Congregationalist .....  
 Other Protestants .....  
 (Denomination to be stated.)  
 Roman Catholic .....  
 Jewish .....

None

CERTIFICATE OF MEDICAL EXAMINATION.

I have examined the above-named Recruit and find that he does not present any of the causes of rejection specified in the Regulations for Army Medical Services.

He can see at the required distance with either eye; his heart and lungs are healthy; he has the free use of his joints and limbs, and he declares that he is not subject to fits of any description.

I consider him\* Fit for the Canadian Over-Seas Expeditionary Force.

Date Nov 2 1914.

H. R. Bosman  
Lt Col Surg. 21 Regt  
 Medical Officer.

Place Windsor

\*Insert here "fit" or "unfit."

NOTE.—Should the Medical Officer consider the Recruit unfit, he will fill in the foregoing Certificate only in the case of those who have been attested, and will briefly state below the cause of unfitness:—

CERTIFICATE OF OFFICER COMMANDING UNIT.

Frank Pullen having been finally approved and inspected by me this day, and his Name, Age, Date of Attestation, and every prescribed particular having been recorded, I certify that I am satisfied with the correctness of this Attestation.

W. H. Wyle Lt Col Robinson (Signature of Officer)  
Major.

Date Nov 2 1914.

DISCHARGE DOCUMENTS

R. O. No. ....

H. Q. No. ....

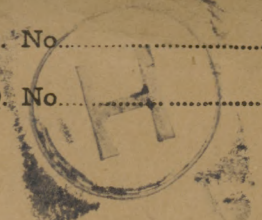

*226-11*  
*14-11*  
*1-12*

Name PULLEN FRANK

Regt. No. 53274 Rank Plt

Corps 18th Bn.

*K. in A. 15-9-16.*

9715.

26 - 11  
14 - 11  
1 - 12  
1



- Proceedings of Court of Inquiry or on men reported Missing on Active Service.....
- Attestation Papers..... 1
- Declaration of change of name.....
- Authority for special enlistments.....
- Documents of re-enlisted men.....
- Regimental Conduct Sheet..... 1
- Compulsory Stoppages.....
- Casualty Forms..... 1
- Proceedings on discharge.....
- Corps History Sheet.....
- Date and No. of Deposit Receipt for Purchase Money and Amount.....
- Parchment Certificate.....
- Medical Report for Invalids.....
- Medical History Sheet..... 2
- Proceedings of Regt. Court Martial.....
- Copies of Convictions by Civil Power.....
- Company Conduct Sheet.....
- Clothing Transfer Certificate.....
- Inventory of Kit.....
- Last Pay Certificate.....

*A. & B 122* \_\_\_\_\_ 1

*Rota*

*1000*

*1917*  
*137*

*9m*  
*9-12-18.*

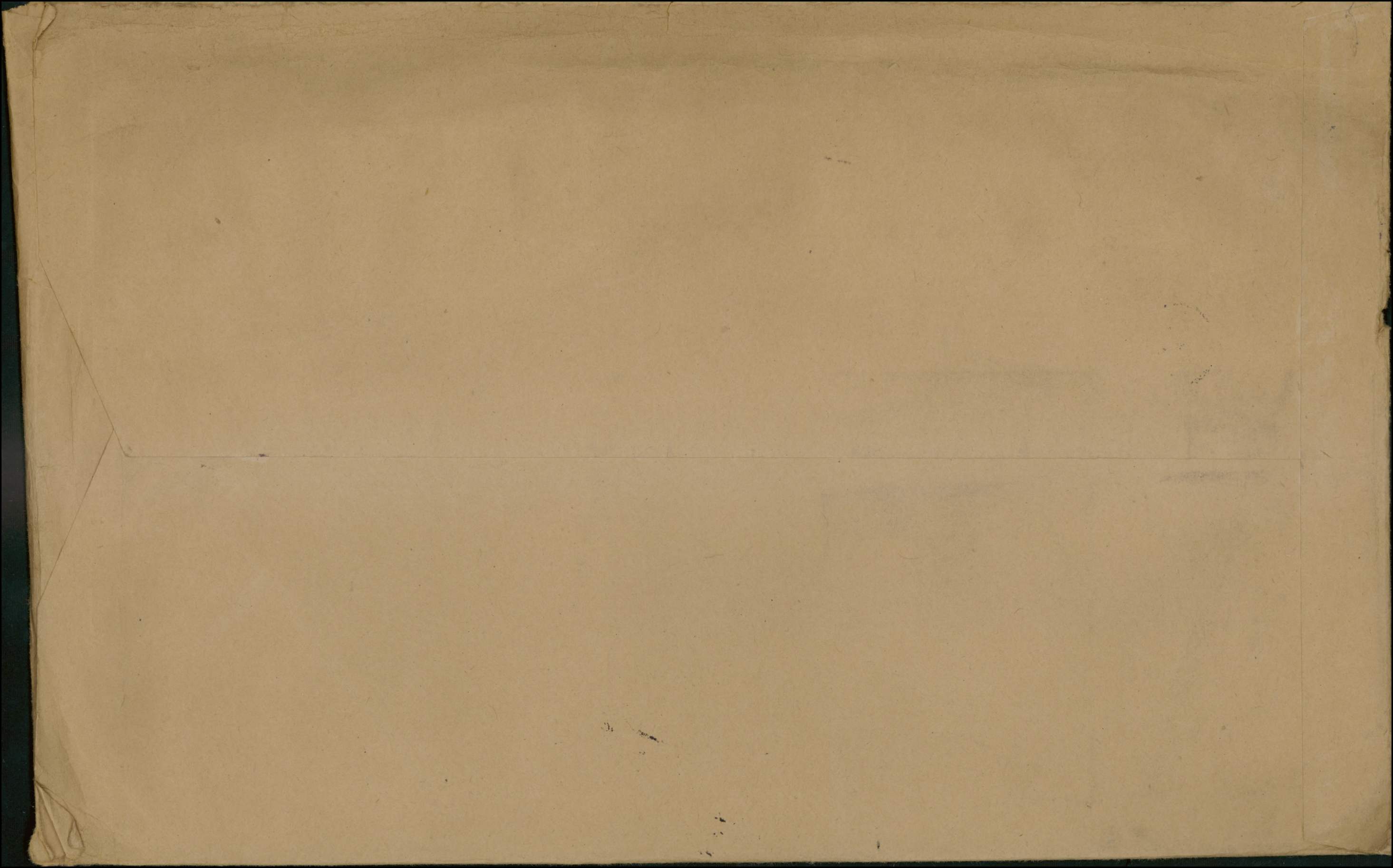

NAME *Pullen Frank* (649-P-4293) **D**  
RANK & No. *pte.* 53274  
CORPS *18<sup>th</sup> Battalion*  
ENLISTMENT, PLACE *Windsor.* DATE *Nov. 2<sup>nd</sup> 1914.* *S*  
FORMER CORPS *Nil.*  
COUNTRY OF BIRTH *Wantage, Berks, England.*  
NEXT OF KIN *Pullen Joseph.*  
ADDRESS OF NEXT OF KIN *15. Waterside Place, Maidstone, England.*  
DISCHARGE, PLACE DATE

*Sailed from Halifax*  
L. L. 72591—M. & D.—5342 *Per S.S. Grampian* *15-4-15, 64*  
M. F. W. 22. 50 m.—1-15.  
H. Q. 1772 39-839.

REMARKS:

..

.....





Plaque returned 16-1-22.



H. Q. FILE No. 649-

NAME *Pullen Frank*

REGT'L. No. *53274*

RANK AND CORPS *Pte. 59th Bn. (form. 18th Bn)*

CABLE

NATURE OF CASUALTY

NO.

DATE

*02280 6-10-16.*

*B2090a Romen  
3-10-16*

*Killed in action Sept. 15<sup>th</sup> 1916.*

*" " " " " "*

LIST No.

HOSPITAL

DATE OF  
ADMISSION

REMARKS

A334-1 *Rep. from Base*

*15-9-16*

*Killed in action*





*FCB*

Number *53274* Rank *Pte*

Surname *PULLEN*

Christian Name *Frank*

Unit *18<sup>th</sup> BN Can Inf* Theatre of War *France*

Date of Service *14/9/15* *D*

Remarks

Latest Address

Roll No.

*18<sup>th</sup>*



No. 274  
53274

RANK Bugler

NAME Pullen, F

T. O. S.

UNIT 18th Battalion.

M. D. /

			PROMOTIONS, TRANSFERS, DISCHARGES, ETC.	
PAID FROM	PAID TO	SIG. OR REC'T	PARTICULARS	AUTHORITY
1914	1914			
Nov 2	Nov 30	✓		
	Dec	✓		
1915	1915			
	Jan	✓		
	Feb	✓		
	Mar	✓		
	Apr.	✓		

UNIT SAILED  
APR 18 1915





Surname

*Pullen*

Christian Name or Names

*F.*

Reg. No.

*53274*

Rank

*Str.*

Unit

*18<sup>th</sup> Batt.*

Co.

Troop

Batty.

Hospital

Date of Admission

Transferred

Hosp.

Hosp.

Hosp.

Hosp.

Diagnosis

(1)

Later Diagnosis (if changed)

(2)

(3)

Additional Diagnosis: if more than one state present

*Killed in action 15. 9. 16*

DISPOSITION

Date

*C.L. 7. 10. 16 A334*

REMARKS

*Rpt. from Base.*

*A.M.D. 2 DEPT.*

*Bch. of D.G.M.S. O.M.F.C. London.*

EPITOME OF HOSPITAL TREATMENT.

Hospital

Adm.

1.

2.

3.

4.

5.

6.

7.

274

53274

# MEDICAL HISTORY SHEET.

Surname Rulleu Christian Name Leauk

Examined { on 2<sup>nd</sup> day of November 1914  
at Wunder. Dnt

Approved by D. H. Hagg, M.D.  
Rank ADMST. SUR. M.O.

Birthplace { City or Town Waulage  
County Berkshire. Eng

Apparent age 21 years

Trade or occupation Chauffeur

Height 5 Feet 6 Inches

Weight \_\_\_\_\_ Lbs.

Chest measurement { Minimum 31 inches.  
Maximum expansion 34 inches.

Physical development Good

Small-Pox Marks None

Vaccination Marks { Arm Right Left  
Number ✓

When Vaccinated last \_\_\_\_\_

(a) Marks indicating congenital peculiarities or previous disease None

(b) Slight defects but not sufficient to cause rejection None

Date	Fit or Unfit	EXAMINED FOR RE-ENGAGEMENT,
		M.O.
		M.O.
		M.O.
		M.O.
		M.O.
		M.O.

Date	Result	VACCINATIONS.
<u>19<sup>th</sup>/14</u>	<u>good</u>	<u>D. Hagg</u> M.O.
		M.O.
		M.O.

Date	Result	ANTI-TYPHOID INOCULATIONS, ETC.
<u>9<sup>th</sup>/14</u>	<u>good</u>	<u>D. Hagg</u> M.O.
<u>10<sup>th</sup>/14</u>	<u>good</u>	<u>D. Hagg</u> M.O.
		M.O.

Enlisted on \_\_\_\_\_ day of \_\_\_\_\_ 1914 at \_\_\_\_\_

	CORPS.	REG'TL NUMBER.	HABITS.	DATE.
Joined on enlistment	<u>18 Batt</u>	<u>53274</u>		
Transferred to.. ..				

## EXAMINED OR DISCHARGED BY A MEDICAL BOARD.

STATION.	DATE.	DISEASE.	RESULT.

N. B.—This sheet to be disposed of in accordance with instructions in the Regulations for Army Medical Service, on the man becoming non-effective ; the date and cause being stated on next page.



Rank *Private* Name **PULLEN Frank**

Reg'l No. **53274.**

Unit **18th Batt.**

If in perm. Corps, What Unit?

Married or Single **Single.**

Place and Date of Enlistment **Windsor. Ont. 2nd Nov. 1914.** Place of Birth **Wantage Berks Eng.**

Name and Address, Next-of-Kin **Joseph Pullen, 15 waterside Place Maidstone Eng.**

Assigned Pay Monthly \$ **15<sup>00</sup>** Payable to *as above.*

Separation Allowance \$ Payable to Relationship

Discharge, Date and Place *Retired in action 13-9-16 G/a 324 4-10-16* Reason *Retired in action* Relationship *as above* Character *as above*

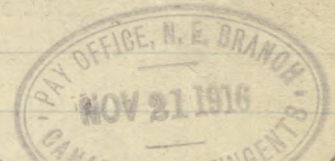

Entered on N.E. Card Index *WMS*  
Checked by *WMS*

Date		PAY			Field Allowance			Other Credits	Total Credits	Voucher		Cash Payments	Assigned pay	Other Charges	Total Debits	Balance	Remarks, Casualties, etc.
From	To	No. of Days	Rate	Amount	No. of Days	Rate	Amount			No.	Date						
1/5	31/5	31	15	31	31	10	310		3410			15	15	✓	30	410	
1/6	30/6	30	30	30	30	5	30		33			1250	15	✓	2750	960	
1/7	31/7	31	51	51	51	510		3410				1250	15	✓	2750	1620	
								106	106			5060				1426	<i>br. Exchange</i>
1/8	31/8	31	15	31	31	10	310		3410	302		1947	15	✓	3447	1689	
1/9	30/9	30	30	30	30	3	30		33	389		264	15	✓	1464	3222	
1/10	31/10	31	31	31	31	310		3410		420		524	15	✓	2024	4608	
1/11	30/11	30	30	30	30	3	30		33	506		264	15	✓	1767	6141	
1-12	31-12	31	31	31	31	310		3410		528		1137	15	✓	3165	889	
1-1-16	31-1-16	31	31	31	31	310		3410		666		261	15	✓	1761	8038	
Feb		29	29	29	29	290		3190		838		262	15	✓	2023	9205	
Mar 1-31		31	31	31	31	310		3410		740		262	15	✓	9810	2805	
										830		262	15	✓			
										286		7786		✓			
										336		33600					
										3360		10637066					
												1776116500					

Cash found in effects 200 net

Statement of  
APR 12 1917  
Account rendered

Checked *WMS*  
BALANCE TRANSFERRED TO NEW LEDGER  
*Subbed*



MILITIA AND DEFENCE  
ASSIGNED PAY  
OVERSEAS CONTINGENTS

To Whom

Address

Rate

*6 A.R.*  
Jos. Pullen  
13 Waterside Place  
Maidstone  
Eng.

By Whom Assigned

Regtl. No.

Rank

Corps

Pullen J

33274 ✓

PTE

A Coy. 18<sup>th</sup> Batta

\$1300

APR 1 1915

## PAYMENTS

Month	Year	Cheque No.	Amt.	REMARKS
Aug.	1914			<div style="border: 2px solid red; padding: 10px; display: inline-block;"> <p>Casualties</p> </div> <p>Duplicate sent to England Stop Payments Nov 1/16 Killed in Action Sept 15 '16 (12) 7-10-16 6/16 3M 11/10/16 C.P.C. 21/12/16</p>
Sept.				
Oct.				
Nov.				
Dec.				
Jan.	1915			
Feb.				
March				
April				
May				
June				
July				
Aug.				
Sept.				
Oct.				
Nov.				
Dec.				
Jan.	1916			
Feb.				
March				

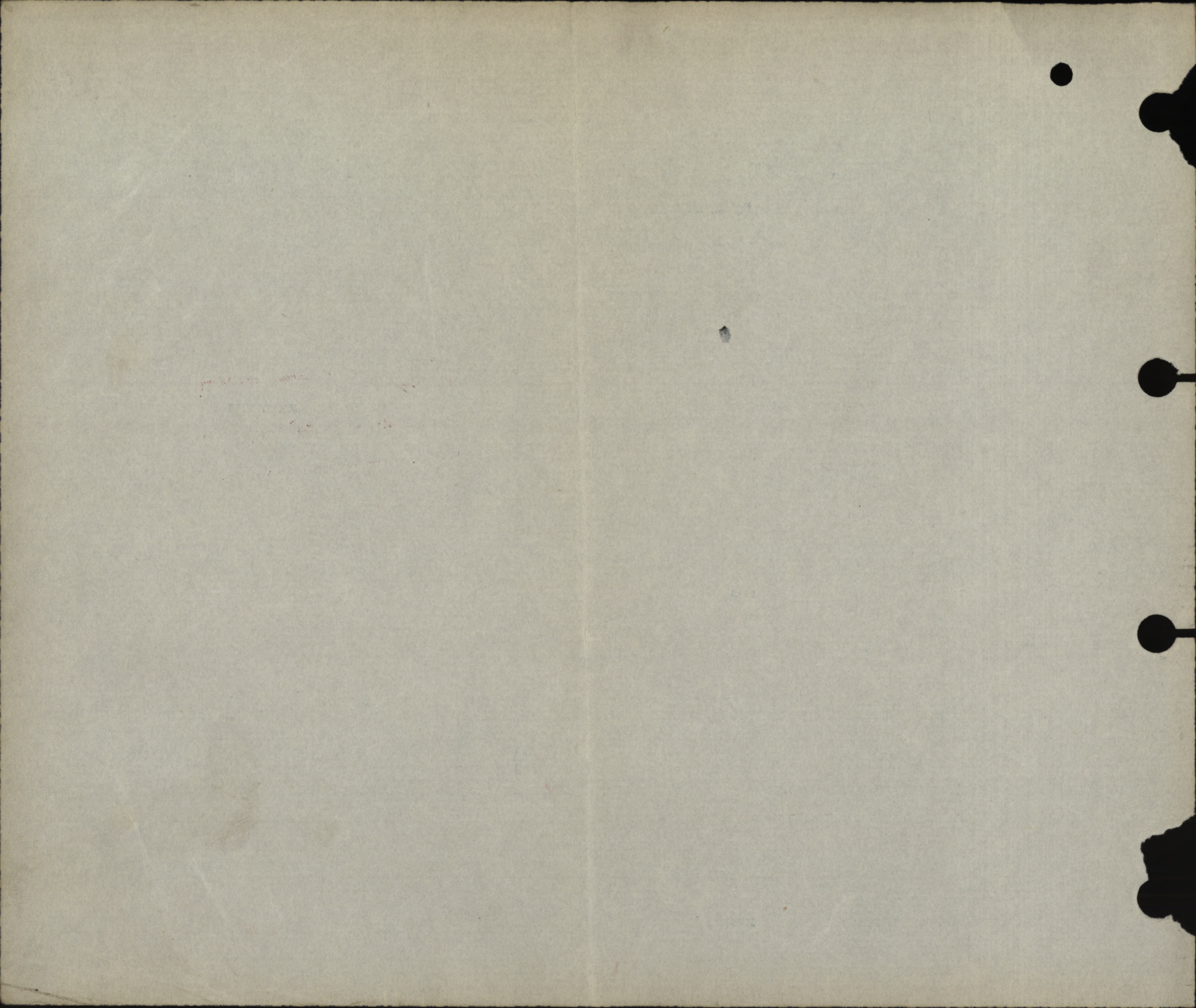



21951

2nd Contingent

MILITIA AND DEFENCE  
ASSIGNED PAY  
OVERSEAS CONTINGENTS*Duplicate*

To Whom

Address

Rate

*Stop*  
*Joe Pullen*  
*15 Waterside Place*  
*Maidstone*  
*Kent, England**\$/300*~~APR 1 1915~~*May 1st 1915*

By Whom Assigned

Regtl. No.

Rank

Corps

*Pullen J. V.**53274**Px2**A Coy 18<sup>th</sup> Batta*

## PAYMENTS

Month	Year	Cheque No.	Amt.	REMARKS
Aug.	1914			
Sept.				
Oct.				
Nov.				
Dec.				
Jan.	1915			
Feb.				
March				
April				
May				
June		12109	30	} <i>May + June</i>
July		22222	15	
Aug.		32918	15	
Sept.		45376	15	
Oct.		60716	15	
Nov.		74425	15	
Dec.		98868	15	
Jan.	1916			
Feb.				
March				

*120*

Carried Forward

# ASSIGNED PAY.

By whom assigned *Pullen F*

*A. Co. 18<sup>th</sup> Battrn.*

*Pte*

Regtl. No. *53274*

Month	Year	Cheque No.	Amt.	Pay Sheet	REMARKS.
			<i>120</i>		
Jan.	1916	<i>115716</i>	<i>15</i>	<i>-</i>	
Feb.		<i>135925</i>	<i>15</i>	<i>-</i>	
March		<i>160956</i>	<i>15</i>	<i>-</i>	
Apl.		<i>20401</i>	<i>15</i>	<i>-</i>	
May.		<i>45894</i>	<i>15</i>	<i>-</i>	
June		<i>77157</i>	<i>15</i>	<i>-</i>	
July		<i>107390</i>	<i>15</i>	<i>-</i>	
Aug.		<i>117800</i>	<i>15</i>	<i>-</i>	
Sept.		<i>163074</i>	<i>15</i>	<i>-</i>	
Oct.		<i>920039</i>	<i>15</i>	<i>-</i>	<i>Pay October only L.</i>
Nov.	<i>5270</i>		<i>\$270</i>	<i>-</i>	Payment Stopped A. 3 M Form.
Dec.					
Jan.	1917				<i>Killed in Action</i>
Feb.				<i>12<sup>10</sup>/<sub>16</sub> L.</i>	
March					
Apl.					
May					
June					
July					
Aug.					
Sept.					
Oct.					
Nov.					
Dec.					

Rank \_\_\_\_\_ Name **PULLEN Frank** Reg'l No. **53274.**  
 Unit **18th Batt.** If in perm. Corps, }  
 What Unit? } Married or Single **Single.**  
 Place and Date of Enlistment **Windsor. Ont. 2nd Nov. 1914.** Place of Birth **Wantage Berks Eng.**  
 Name and Address, Next-of-Kin **Joseph Pullen. <sup>(See AP) 15</sup> 3 Waterside Place Maidstone Eng.**

Relationship

Assigned Pay Monthly \$

Payable to

Relationship

Separation Allowance \$

Payable to

Relationship

N/E. R.B. No. 2  
 File R.L. 25-P-1009  
 Category K.A.

Discharge, Date and Place

Character **RL25-P-1009**

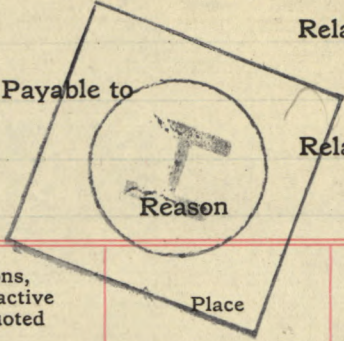

Report		Record of promotions, reductions, transfers, casualties, etc., during active service. The authority to be quoted in each case.	Date	REMARKS Taken from Official Documents
Date	From whom received			
29-4-15	Oct. 18	Arrived per St. Grampian England	29-4-15	Infm Form
18-9-15	"	Embarked overseas (A 64) Folkestone	14-9-15	Infm Form
14.4.16	"	Granted 8 days leave to England	26.3.16	Part II no. 16.
3.10.16	18 <sup>th</sup>	Killed in Action Field	15.9.16	Part II 444
7.10.16	"	" " " "	"	Cas. List A 334

*W.A.*



## Casualty Form—Active Service.

CERTIFIED CORRECT.

Regiment or Corps

18<sup>th</sup> Battalion, C. E. F.

Canadian Record Office,

Westminster House,

Millbank, S.W.

Regimental No. 53274

Rank

Private

Name

PullenFrankEnlisted (a) 2nd/1914

Terms of Service (a)

War

Service reckons from (a)

\_\_\_\_\_

Date of promotion to }  
present rank }Date of appointment }  
to lance rank }Numerical position on }  
roll of N.C.Os. }

Extended \_\_\_\_\_

Re-engaged \_\_\_\_\_

Qualification (b) \_\_\_\_\_

Report		Record of promotions, reductions, transfers, casualties, etc., during active service, as reported on Army Form B. 213, Army Form A. 36, or in other official documents. The authority to be quoted in each case.	Place	Date	Remarks taken from Army Form B. 213, Army Form A. 36, or other official documents.
Date	From whom received				
	18th Bn	Disembarked in France	Boulogne	15-9-15	Nom Roll
31-3-16	18th Bn.	Granted 8 days leave to England		26-3-16	B. 213, 31 <sup>3</sup> /16. Part II Order 16, 14 <sup>4</sup> /16.
7-4-16	do	Returned from leave		5-4-16	B. 213. DCS. 164.
23-9-16	18th Bn.	Killed in action	Not stated	15-9-16	B. 213. DCS. 250, 3/10/16. Pt. II Order 1st, 3/10/16

*Strogan* Capt.  
For Officer i/c Can. Records,  
Canadian Section,  
G.H.Q. 3rd Echelon.

(a) In the case of a man who has re-engaged for, or enlisted into Section D, Army Reserve, particulars of such re-engagement or enlistment will be entered.  
(b) e.g., Signaller, Shoeing Smith, etc., etc., also special qualifications in technical Corps duties.

