

15th Bn  
Killed

Lieut

ATTESTATION PAPER.

No.

Folio.

CANADIAN OVER-SEAS EXPEDITIONARY FORCE.

QUESTIONS TO BE PUT BEFORE ATTESTATION.

(ANSWERS)

1. What is your name?..... George Adam Russell Ross.
2. In what Town, Township or Parish, and in what Country were you born?..... Aberdeen, Scotland.
3. What is the name of your next-of-kin?..... (Rev) G M M Murray Ross.
4. What is the address of your next-of-kin?..... Sydney, Ontario, Canada.
5. What is the date of your birth?..... 28th October 1894.
6. What is your Trade or Calling?..... Book-keeper.
7. Are you married?..... No
8. Are you willing to be vaccinated or re-vaccinated?..... Yes.
9. Do you now belong to the Active Militia?..... Yes
10. Have you ever served in any Military Force?..... 3 years training in 2nd Drags.  
If so, state particulars of former Service.
11. Do you understand the nature and terms of your engagement?..... Yes.
12. Are you willing to be attested to serve in the CANADIAN OVER-SEAS EXPEDITIONARY FORCE?..... Yes

G A Russell Ross (Signature of Man).  
A M Livingston (Signature of Witness).

DECLARATION TO BE MADE BY MAN ON ATTESTATION.

I, G A Russell Ross, do solemnly declare that the above answers made by me to the above questions are true, and that I am willing to fulfil the engagements by me now made, and I hereby engage and agree to serve in the Canadian Over-Seas Expeditionary Force, and to be attached to any arm of the service therein, for the term of one year, or during the war now existing between Great Britain and Germany should that war last longer than one year, and for six months after the termination of that war provided His Majesty should so long require my services, or until legally discharged.

Date Sept 20th 1914. G A Russell Ross (Signature of Recruit)  
A M Livingston (Signature of Witness)

OATH TO BE TAKEN BY MAN ON ATTESTATION.

I, G A Russell Ross, do make Oath, that I will be faithful and bear true Allegiance to His Majesty King George the Fifth, His Heirs and Successors, and that I will as in duty bound honestly and faithfully defend His Majesty, His Heirs and Successors, in Person, Crown and Dignity, against all enemies, and will observe and obey all orders of His Majesty, His Heirs and Successors, and of all the Generals and Officers set over me. So help me God.

Date Sept 20th 1914. G A Russell Ross (Signature of Recruit)  
A M Livingston (Signature of Witness)

CERTIFICATE OF MAGISTRATE.

The Recruit above-named was cautioned by me that if he made any false answer to any of the above questions he would be liable to be punished as provided in the Army Act.  
The above questions were then read to the Recruit in my presence.  
I have taken care that he understands each question, and that his answer to each question has been duly entered as replied to, and the said Recruit has made and signed the declaration and taken the oath before me, at Hal Carter this 20th day of September 1914.

A M Livingston (Signature of Justice)  
Robertson (Approving Officer)

I certify that the above is a true copy of the Attestation of the above-named Recruit.

15th Butler  
Lieut  
Description of Ross George Alan Russell on Enlistment.

Apparent Age 19 years 11 months.  
(To be determined according to the instructions given in the Regulations for Army Medical Services.)

Distinctive marks, and marks indicating congenital peculiarities or previous disease.

(Should the Medical Officer be of opinion that the recruit has served before, he will, unless the man acknowledges to any previous service, attach a slip to that effect, for the information of the Approving Officer.)

Height 5 ft. 8 3/4 ins.

2 vac wks on left arm

Chest measurement { Girth when fully expanded 36 ins.  
Range of expansion 5 ins.

Complexion medium

Eyes light brown

Hair dark brown

Religious denominations. { Church of England  
Presbyterian   
Wesleyan  
Baptist or Congregationalist  
Other Protestants (Denomination to be stated.)  
Roman Catholic  
Jewish

CERTIFICATE OF MEDICAL EXAMINATION.

I have examined the above-named Recruit and find that he does not present any of the causes of rejection specified in the Regulations for Army Medical Services.

He can see at the required distance with either eye; his heart and lungs are healthy; he has the free use of his joints and limbs, and he declares that he is not subject to fits of any description.

I consider him\* fit for the Canadian Overseas Expeditionary Force.

Date 7 Sept 1914.

A. H. Inke  
C. H. A. M. C.  
Medical Officer.

Place Valcartier

\*Insert here "fit" or "unfit."

NOTE.—Should the Medical Officer consider the Recruit unfit, he will fill in the foregoing Certificate only in the case of those who have been attested, and will briefly state below the cause of unfitness:—

CERTIFICATE OF OFFICER COMMANDING UNIT.

J. G. A. Russell Ross having been finally approved and inspected by me this day, and his Name, Age, Date of Attestation, and every prescribed particular having been recorded, I certify that I am satisfied with the correctness of this Attestation.

J. G. A. Russell (Signature of Officer)

Date 20<sup>th</sup> Sept 1914.

123.12.8

*Officers*  
**DISCHARGE DOCUMENTS**

R. O. No.....  
H. Q. No.....

- Proceedings of Court of Inquiry or on men reported Missing on Active Service.....
- Attestation Papers..... *9/2*
- Declaration of change of name.....
- Authority for special enlistments.....
- Documents of re-enlisted men.....
- Regimental Conduct Sheet.....
- Compulsory Stoppages.....
- Casualty Forms.....
- Proceedings on discharge.....
- Corps History Sheet.....
- Date and No. of Deposit Receipt for Purchase Money and Amount.....
- Parchment Certificate.....
- Medical Report for Invalids.....
- Medical History Sheet..... *2*
- Proceedings of Regt. Court Martial.....
- Copies of Convictions by Civil Power.....
- Company Conduct Sheet.....
- Clothing Transfer Certificate.....
- Inventory of Kit.....
- Last Pay Certificate.....

*151*

Name *ROSS. GEORGE ADAM RUSSELL.*

Regt. No. \_\_\_\_\_ Rank *Lieut.*

Corps *17th Bn.*

*K. in A. 3.6.16.*

*Ref. nom. Roll. 95-5. (ser. no. D'469.)*



*Medals*  
*20-10-10*

23627



*1 R 49*

*1*  
*2-10*  
*2-10*

*Wt. 25<sup>5</sup>/20.*

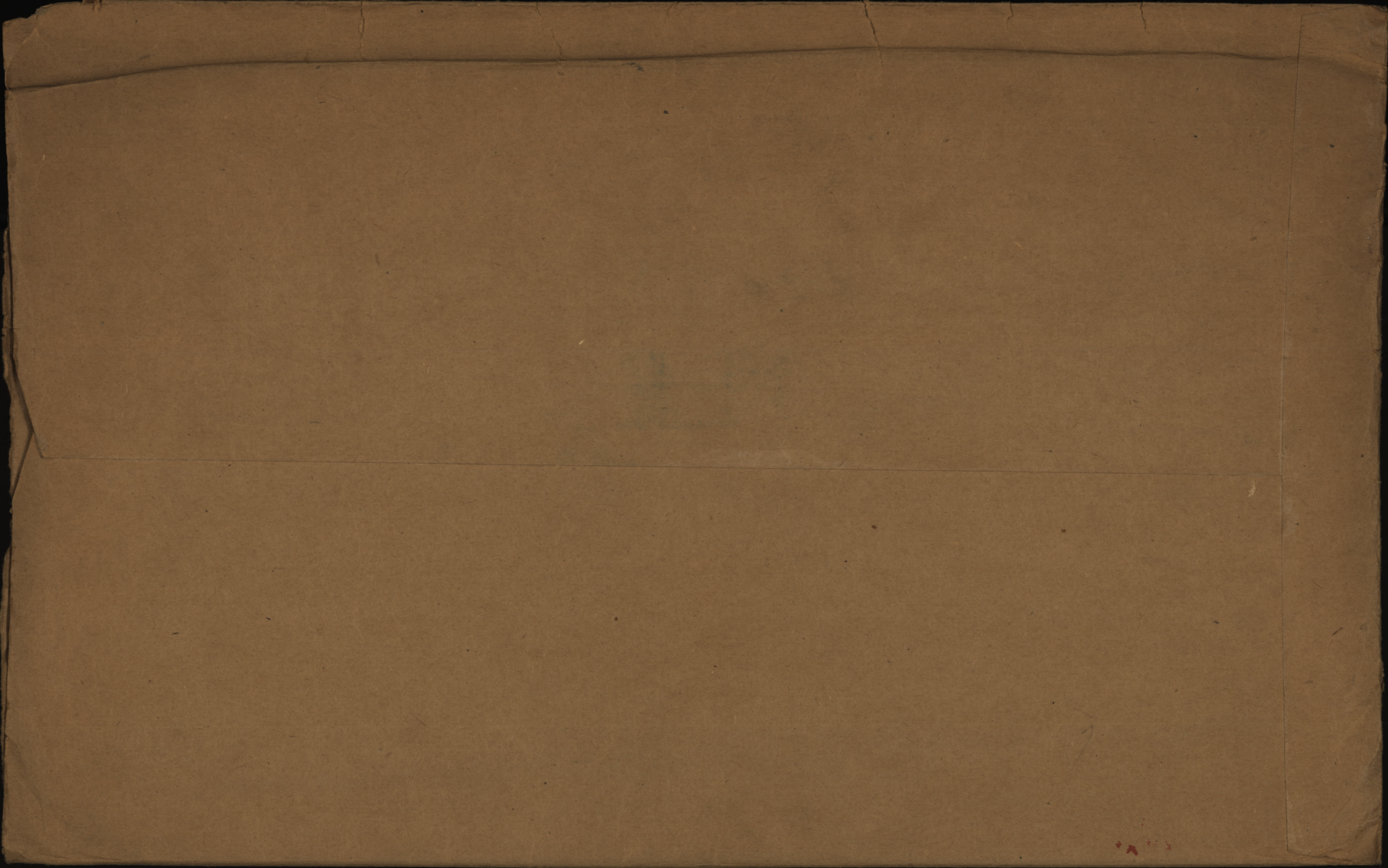

~~B~~  
~~X~~

Number.....Rank **LIEUT**

Surname, **ROSS**

Christian Name **GEORGE ADAM R.**

Units.....Theatre of War **FRANCE**

Date of Service **22. 9. 14. 9. 2. 15. 3. 6. 16.**

Remarks.....  
**1st COR.**

Latest Address, **Geo. Mc. M. Ross (S)**  
**Lynedoch, Ont.**

Roll No. **"B" Page 6777.**

**D**

No.

RANK

NAME

T. O. S.

UNIT

M. D.

PROMOTIONS, TRANSFERS, DISCHARGES, ETC.

PAID  
FROM

PAID  
TO

SIG.  
OR  
REC'T

PARTICULARS

AUTHORITY

REG. NO. 43391  
OCT 21 1921

*not eligible for 14/15 Star.*

ROSS, George Adam Russell, Lieut. 15th Bn.

MEDALS &  
DECORATIONS

Gep. McM. Ross (Father)  
Lynedoch, Ont.

*M*

PLAQUE &  
SCROLL

scroll Desp. ~~REQN~~ ~~NOZ-22080~~  
Father, as above.

Plaque Desp. ~~DEC 8 1921~~ Reqn No. *P19850*

*Serial No 783797*

MEMORIAL  
CROSS

Mrs. Margaret Ross (Mother)  
Lyndoch, Ont.

*Desp JUN 7 1920 610354*

*(P)*

*ms*

358



No.

RANK *Lieut.*

NAME

*Ross G. A. R.*

T. O. S.

UNIT *2<sup>nd</sup> Dragoons, 15<sup>th</sup> Battalion.*M. D. *2*

PAID FROM	PAID TO	SIG OR REC'T	PROMOTIONS, TRANSFERS, DISCHARGES, ETC.	
			PARTICULARS	AUTHORITY
<i>1914 Aug. 22</i>	<i>1914 Sept. 21</i>	<i>✓</i>		

UNIT SAILED

OCT 3 1914



(338-3-28)

CARD NO.

SURNAME.

Ross

CHRISTIAN NAMES

George Adam Russell

FOLL.

D

REGL. NO.

RANK

Lieut.

UNIT

~~17<sup>th</sup>~~. 15<sup>th</sup>.

Bn.

FORMER CORPS

2<sup>nd</sup>. Drags.

NEXT OF KIN.

CHANGE OF ADDRESS

NAMES IN FULL

Ross, Rev. G. M<sup>c</sup> Murray.

RELATIONSHIP TO SOLDIER

Not stated.

ADDRESS

The Manse, Lynedoch, Ont.

COUNTRY OF BIRTH

Scotland, Aberdeen

DATE

Oct. 28<sup>th</sup> 1894

PLACE OF ATTESTATION

Valcartier, P. Q.

DATE

Sept. 20<sup>th</sup> 1914

O/S. 4/10/14. 17

Sailed from Quebec per S.S. "Ruthenia" Oct. 4/14.

MARRIED

SINGLE *Yes.*

WIDOWER

TRADE OR CALLING

*Bookkeeper*

RELIGION

*Presbyterian*

DESCRIPTION.

APPARENT AGE

*19* YEARS

*11* MONTHS

HEIGHT

*5* FEET

*8 <sup>3</sup>/<sub>4</sub>* INCHES

CHEST MEASUREMENT

*36* INCHES

EXPANSION

*5* INCHES

COMPLEXION

*Medium*

EYES

*Light Brown*

HAIR

*Dark Brown*

DISTINGUISHING MARKS

*2 vacc. Left arm.*

MEDICAL EXAMINATION.

PLACE

*Valcartier, P.Q.*

DATE

*Sept. 7<sup>th</sup> 1914.*

*Present address: Not stated.*

H. Q. FILE No. 649-  
NAME Ross, George Adam Russell  
REGT'L. NO. \_\_\_\_\_  
RANK AND CORPS Lieut. 15<sup>th</sup> Battalion.

CABLE		NATURE OF CASUALTY
NO.	DATE	
M. 7442	6-6-16	Killed in action. June 3 <sup>rd</sup> / 1916
A. 7. B2090 a.		" " " " "
In. The field	June 7 <sup>th</sup>	

LIST No.

HOSPITAL

DATE OF  
ADMISSION

REMARKS

LIST No.	HOSPITAL	DATE OF ADMISSION	REMARKS
384(1)	Reported from Base	3-6-16	Killed in action.







No

RANK

Lieut

NAME

Ross, G.

a

T. O. S.

UNIT

17<sup>th</sup> Bw. Nova Scotia Regt.M. D. 6<sup>c</sup>

PAID FROM	PAID TO	SIG OR REC'T	PROMOTIONS, TRANSFERS, DISCHARGES, ETC.	
			PARTICULARS	AUTHORITY
1914 Sept 22 <sup>nd</sup>	1914 Oct 31 <sup>st</sup>	✓		

UNIT SAILED  
OCT 3 1914



Ross.

G. A. R.

Lieut. 15th. Battn.

Reported from base:-.

KILLED IN ACTION:- 3-6-16.

C.L. 7-6-16. 384.

A.M.D. 2 DEPT.

Bch. of D.G.M.S. O.M.F.C. London.

9  
M.

Surname

Christian Name

Reg. No.

Rank

Unit

**MEDICAL BOARD** held at

Date

Serial No.

(1)

**Other Medical Boards** at

Date

Serial No.

(2)

(3)

(4)

(5)

Condition found by Board

Disposition Recommended

(1)

(2)

(3)

(4)

(5)

**PENSIONS & CLAIMS BOARD** held at

Date.....

Disposition

Remarks

29247

NAME ROSS, George Adam Russell,*Lieut*

LIEUT.

Regimental No.

Name and address of next-of-kin

Unit

17th. Battn.

Rev. G. Mc..Murray Ross,  
Lyndoch,  
Ont.

Date of enlistment

Sept. 20th. 1914.

Place of birth

Scotland.

Married (yes or no)

No.

Date and place discharged

Amount of pay assigned monthly \$

Reason for discharge

To whom payable

Character on discharge

Date		PAY		Field Allowance		Other Credits	Total Credits	Voucher		Cash Payments	Assigned pay	Other Charges	Total Debits	Remarks, Casualties, etc.	
From	To	No. of Days	Rate	Amount	No. of Days			Rate	Amount						No.
1914															
Sep 22	Oct 31	40	2.00	80.00	40	.60	24.00	1	104.00	✓	98.00	✓	6.00	104.00	Regt fund \$6.00
Nov 1	Nov 30	30	2.00	60.00	30	.60	18.00	1	78.00	✓	78.00	✓		78.00	
1/1	31/1	31		62	31		18.60	✓	80.60	✓	80.60	✓		80.60	
1/15	31/15	31		62	31		18.60	✓	80.60	✓	80.60	✓		80.60	
1/2/15	28/15	28		56	28		16.80	✓	77.80	✓	77.80	✓		77.80	
1/3/15	31/15	31		62	31		18.60	✓	111.60	✓	111.60	✓		111.60	



Casualty Form—Active Service.

Regiment or Corps 17th Batt. Regimental Number \_\_\_\_\_

Rank Lieut. Surname Ross, Christian Name Geo. Adam Russell

Religion \_\_\_\_\_ Age on Enlistment \_\_\_\_\_ years \_\_\_\_\_ months.

Enlisted (a) 20/9/14 Terms of Service (a) \_\_\_\_\_ Service reckons from (a) 20/9/14

Date of promotion to present rank \_\_\_\_\_ Date of appointment to lance rank \_\_\_\_\_

Extended { \_\_\_\_\_ } Re-engaged { \_\_\_\_\_ } Qualification (b) \_\_\_\_\_  
 \_\_\_\_\_ of Corps Trade and Rate \_\_\_\_\_

*Geo. Adam Russell*  
 Signature of Officer i/c Records.

Date	Report From whom received	Record of promotions, reductions, transfers, casualties, &c. during active service, as reported on Army Form B. 213, Army Form A. 36, or in other official documents. The authority to be quoted in each case.	Place of Casualty	Date of Casualty	Remarks Taken from Army Form B. 213, Army Form A. 36, or other official documents
		Embarked ...			
		Disembarked...			K.C. 101
24/4/16	G.O.C.C.T.D.	Proceeded to 15th Batt.		22/4/16	D.O. 2094
		EMBARKED FOR FRANCE.		25/4/16	See memo of 26.3.16 G.X.
18-4-16	War Office	Having arrived in France as reinforcement is taken on strength of 15th Canadian Battalion.	Field	22-4-16	Authy: W.O. Tel. (See memo) 5631 (A 4a) at 18-4-16 2688. K.R.T. Part 20.0 No. 18730-4-16
28-4-16	O.C. 15th Bn.	Joined Unit	15th Battalion	24-4-16	B 213 D.C.S. 251
5 #5-16	SO	on command: Grenade School	Leeds	7-5-16	BWS- 5632
12-5-16	SO	off command: Grenade School	SO	9-5-16	BWS HCS 262

(a) In the case of a man who has re-engaged for, or enlisted into Section D, Army Reserve, particulars of such re-engagement or enlistment will be entered.  
 (b) Signaller, Shoosmith, &c.  
 [P.T.O.]  
 (B99130) W 15012-5156 J. P. & Co., Ltd. Forms/B103/3.





NAME *Ross G. A. R. Lieut.*

UNIT *17th Battalion*

DATE OF APPOINTMENT *20th Sept. 1914*

MARRIED (YES OR NO) *No*

ASSIGNED PAY:-

NEXT OF KIN:- NAME *Rev. G. McMurphy Ross*

MONTHLY AMOUNT **1915-16**

ADDRESS *Lyndoch, Ontario*

TO WHOM PAYABLE

DATE NON-EFFECTIVE AND CAUSE

BANK IN WHICH PAY & ALLOWANCES DEPOSITED *Bank of Montreal*

PERIOD		No. OF DAYS	REGTL. RATE	PAY				RATE OF FIELD ALLOWANCE	ALLOWANCES				TOTAL PAY AND ALLOWANCES	ASSIGNED PAY	SUNDY DEDUCTIONS	NET P. A.	PAID IN CASH	DEPOSITED IN BANK	CARRIED FORWARD	REMARKS			
FROM	TO			AMOUNT OF REGIMENTAL	COMMAND	ADJUTANT	GR. FROM PREV. ACCOUNT		TOTAL PAY	AMOUNT OF FIELD ALLOWANCE	P. F. ALLOWANCE	MESSING									SUBSISTENCE	TOTAL	
<i>1/4</i>	<i>30/4</i>	<i>30</i>	<i>✓</i>	<i>60</i>				<i>60</i>	<i>18</i>	<i>✓</i>	<i>30</i>	<i>✓</i>	<i>48</i>	<i>108</i>		<i>108</i>	<i>108</i>						
<i>1/5</i>	<i>31/5</i>	<i>31</i>		<i>62</i>				<i>62</i>	<i>18 60</i>		<i>31</i>		<i>49 60</i>	<i>111 60</i>		<i>111 60</i>	<i>111 60</i>						
<i>1/6</i>	<i>30/6</i>	<i>30</i>		<i>60</i>				<i>60</i>	<i>18</i>		<i>30</i>		<i>48</i>	<i>108</i>		<i>108</i>	<i>108</i>						
<i>1/7</i>	<i>31/7</i>	<i>31</i>		<i>62</i>				<i>62</i>	<i>18 60</i>		<i>31</i>		<i>49 60</i>	<i>111 60</i>		<i>111 60</i>	<i>111 60</i>						
<i>1/8</i>	<i>31/8</i>	<i>31</i>		<i>62</i>				<i>62</i>	<i>18 60</i>		<i>31</i>		<i>49 60</i>	<i>111 60</i>		<i>111 60</i>	<i>111 60</i>						
<i>1/9</i>	<i>30/9</i>	<i>30</i>		<i>60</i>				<i>60</i>	<i>18</i>		<i>30</i>		<i>48</i>	<i>108</i>		<i>108</i>	<i>108</i>						
<i>1/10</i>	<i>31/10</i>	<i>31</i>		<i>62</i>				<i>62</i>	<i>18 60</i>		<i>31</i>		<i>49 60</i>	<i>111 60</i>		<i>111 60</i>	<i>111 60</i>						
<i>1/10</i>	<i>31/10</i>	<i>31</i>		<i>62</i>				<i>62</i>	<i>18 60</i>		<i>31</i>		<i>49 60</i>	<i>111 60</i>	<i># 0.50</i>	<i>111 60</i>	<i>104 10</i>			<i>* Dr) please on repayment (Tilt, Appear, &amp; Blanket) Army of 1912 Issue Voucher recd. 01/20/15 Dr 1/28 22/9/15 C. G. S. to</i>			
<i>1/11</i>	<i>30/11</i>	<i>30</i>		<i>60</i>				<i>60</i>	<i>18</i>		<i>30</i>		<i>48</i>	<i>108</i>		<i>108</i>	<i>108</i>						
<i>1/12</i>	<i>31/12</i>	<i>31</i>		<i>62</i>				<i>62</i>	<i>18 60</i>		<i>31</i>		<i>49 60</i>	<i>111 60</i>		<i>111 60</i>	<i>111 60</i>						
<i>1-1</i>	<i>31/1</i>	<i>31</i>		<i>62</i>				<i>62</i>	<i>18 60</i>		<i>31</i>		<i>49 60</i>	<i>111 60</i>		<i>111 60</i>	<i>111 60</i>						
<i>1-2</i>	<i>29/2</i>	<i>29</i>		<i>58</i>				<i>58</i>	<i>17 40</i>		<i>29</i>		<i>46 40</i>	<i>104 40</i>		<i>104 40</i>	<i>104 40</i>						
<i>1-3</i>	<i>31/3</i>	<i>31</i>		<i>62</i>				<i>62</i>	<i>18 60</i>		<i>31</i>		<i>49 60</i>	<i>111 60</i>		<i>111 60</i>	<i>111 60</i>						
								<i>366 Days @ 3 60</i>					<i>1317.60</i>										

*Dep in Bank 1202.10  
Cash 108.00  
SD 7.50  
1317.60*

SUNDY PAYMENTS

DATE	CHEQUE No.	PARTICULARS	AMOUNT					REMARKS	
			\$	c.	£	s.	d.		
<i>Apr 24</i>	<i>578</i>	<i>Subs 16-31 3/15</i>				<i>1</i>	<i>1</i>	<i>4</i>	
<i>May 14</i>	<i>1278</i>	<i>Outfit all.</i>	<i>38</i>			<i>5</i>	<i>15</i>	<i>1</i>	<i>✓</i>
<i>31</i>	<i>1832</i>		<i>72</i>			<i>14</i>	<i>15</i>	<i>10</i>	<i>✓</i>

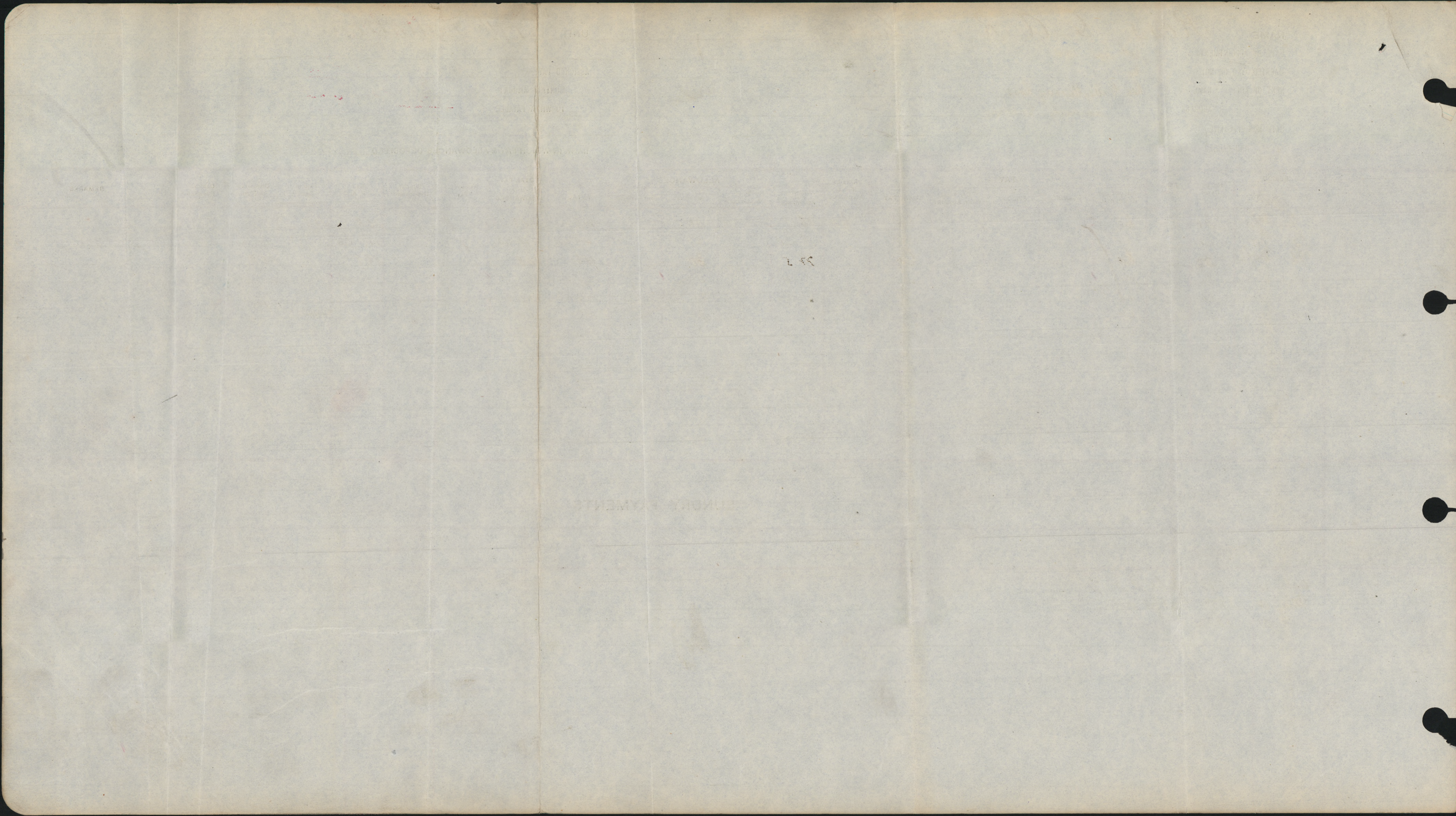

Faint, illegible text in the upper left quadrant, possibly a date or reference number.

257

Faint, illegible text in the lower center, possibly a page number or title.

ASSIGNED PAY.

UNIT.

RANK.

NAME.

NAME OF DATE AUTHORITY

DATE AUTHORITY

Beneficiary

Address

Amount. \$

Separation Allowance issued. Yes or No.

17<sup>th</sup> Bn

Kient

Name

Initials

Bank

Boass.  
GAB.  
of Montreal

Killed in action 3<sup>rd</sup> 6<sup>th</sup> 62384 7<sup>th</sup> 16

DATE  
1916

PARTICULARS

CK. NO.

CR.

DR.

ASSIGNED  
PAY PAID IN  
CANADA

BALANCE

SPECIAL AUTHORITIES  
To be initialed by P.M. in every case

INITIALS

26-4 Pay April (R)  
Bank

108

108

May 22 Pay May (R)  
Bank

111 60

111 60

June 19 Pay June (R)

108

G. 108

Aug. Trf to N.E. Branch

108

0

June PRA to be  
carried forward.  
Trf to N.E. Ledger.

✓

NAME

RANK

UNIT

ASSIGNED PAY

DATE AUTHORITY

DATE AUTHORITY

NAME OF

Name

Beneficiary

Initials

Address

Bank

Amount

Separation Allowance issued - Yes or No

SPECIAL AUTHORITIES  
To be filled in by R.M. in every case  
INITIALS

ASSIGNED  
PAY PAID IN  
BALANCE  
CANADA

OR

OR

CC NO.

PARTICULARS

DATE

ASSIGNED PAY.

UNIT. *17<sup>th</sup> Battalion*  
NAME OF DATE AUTHORITY

RANK. *Lieut*  
DATE AUTHORITY

NAME. *V*

Beneficiary

Name *Cross G.A.R.*

Address

Initials

Amount. \$

Bank

Separation Allowance issued. Yes or No.....

*Killed in action 3<sup>6</sup>/<sub>16</sub> 62 384. 7<sup>6</sup>/<sub>16</sub>*

DATE	NO OF DAYS	REGT RATE	Amount REGIMENTAL	PARTICULARS F.A. MESSING	OTHER CHARGES	CK. NO. TOTAL	CR. ASS. PAY.	DR. CHARGES	ASSIGNED PAY PAID IN CANADA DR BALANCE	CREDIT BALANCE	SPECIAL AUTHORITIES To be Initialed by P.M. in every case. BANK	INITIALS.
<i>27. 9. 14</i>												
<i>31. 10. 14</i>	<i>40</i>	<i>2. Pay 60. 75 1. Mea</i>	<i>80</i>	<i>24</i>		<i>104</i>		<i>6</i>			<i>98</i>	<i>Regt. Fund.</i>
<i>1. 11. 14</i>												
<i>30. 11. 14</i>	<i>30</i>		<i>60</i>	<i>18</i>		<i>78</i>					<i>78</i>	
<i>1. 12. 14</i>												
<i>31. 12. 14</i>	<i>31</i>		<i>67</i>	<i>18 60</i>		<i>80 60</i>					<i>80 60</i>	
<i>1. 1. 15</i>												
<i>31. 1. 15</i>	<i>31</i>		<i>67</i>	<i>18 60</i>		<i>80 60</i>					<i>80 60</i>	
<i>1. 2. 15</i>												
<i>28. 2. 15</i>	<i>28</i>		<i>56</i>	<i>16 80</i>		<i>72 80</i>					<i>72 80</i>	
<i>1. 3. 15</i>												
<i>31. 3. 15</i>	<i>31</i>		<i>67</i>	<i>18 60</i>	<i>31</i>	<i>111 60</i>					<i>111 60</i>	
<i>1. 4. 15</i>												
<i>30. 4. 15</i>	<i>30</i>		<i>60</i>	<i>18</i>	<i>30</i>	<i>108</i>					<i>108</i>	
<i>1. 5. 15</i>												
<i>31. 5. 15</i>	<i>31</i>		<i>67</i>	<i>18 60</i>	<i>31</i>	<i>111 60</i>					<i>111 60</i>	
<i>1. 6. 15</i>												
<i>30. 6. 15</i>	<i>30</i>		<i>60</i>	<i>18</i>	<i>30</i>	<i>108</i>					<i>108</i>	
<i>1. 7. 15</i>												
<i>31. 7. 15</i>	<i>31</i>		<i>67</i>	<i>18 60</i>	<i>31</i>	<i>111 60</i>					<i>111 60</i>	
<i>1. 8. 15</i>												
<i>31. 8. 15</i>	<i>31</i>		<i>67</i>	<i>18 60</i>	<i>31</i>	<i>111 60</i>					<i>111 60</i>	
<i>1. 9. 15</i>												
<i>30. 9. 15</i>	<i>30</i>		<i>60</i>	<i>18</i>	<i>30</i>	<i>108</i>					<i>108</i>	
<i>1. 10. 15</i>												
<i>31. 10. 15</i>	<i>31</i>		<i>67</i>	<i>18 60</i>	<i>31</i>	<i>111 60</i>		<i>7 50</i>			<i>104 10</i>	<i>Ord Issue. Kilt. upon Glencamp.</i>
<i>1. 11. 15</i>												
<i>30. 11. 15</i>	<i>30</i>		<i>60</i>	<i>18</i>	<i>30</i>	<i>108</i>					<i>108</i>	
<i>1. 12. 15</i>												
<i>31. 12. 15</i>	<i>31</i>		<i>67</i>	<i>18 60</i>	<i>31</i>	<i>111 60</i>					<i>111 60</i>	
<i>1. 1. 16</i>												
<i>31. 1. 16</i>	<i>31</i>		<i>67</i>	<i>18 60</i>	<i>31</i>	<i>111 60</i>					<i>111 60</i>	
<i>1. 2. 16</i>												
<i>29. 2. 16</i>	<i>29</i>		<i>58</i>	<i>17 40</i>	<i>29</i>	<i>104 40</i>					<i>104 40</i>	
<i>1. 3. 16</i>												
<i>31. 3. 16</i>	<i>31</i>		<i>67</i>	<i>18 60</i>	<i>31</i>	<i>111 60</i>					<i>111 60</i>	
<i>1. 4. 16</i>												
<i>30. 4. 16</i>	<i>30</i>		<i>60</i>	<i>18</i>	<i>30</i>	<i>108</i>					<i>108</i>	
<i>1. 5. 16</i>												
<i>31. 5. 16</i>	<i>31</i>		<i>67</i>	<i>18 60</i>	<i>31</i>	<i>111 60</i>					<i>111 60</i>	
<i>1. 6. 16</i>												
<i>30. 6. 16</i>	<i>30</i>		<i>60</i>	<i>18</i>	<i>30</i>	<i>108</i>						
<i>Credit Balance</i>										<i>108</i>		
<i>108 -</i>										<i>0</i>		

Stat. of *Jan 17*  
JAN 8 1917  
Account rendered

*To Canada 25/1/17*

NAME

NAME

NAME

NAME

Separation Allowed Issued, Yes or No

DATE

Rank and Name ROSS, George Adam Russell,  
 Regimental No. Lieut. Name and Address of Next-of-kin  
 Unit 17th Batt. Rev. G. McMurray Ross,  
 Date of enlistment Sept 20th., 1914. Lyndoch, Ontario.  
 Place of birth Scotland  
 Married (Yes or No) No Date and place of discharge  
 If in Permanent Force Reason for discharge  
 Promotions or appointments Character on discharge

A.F.B. 158.

1 AUG 1915

A.F.B. 158.

171 DEC 1915

171 MAR 1916

17 APR I 1916

15<sup>th</sup> 1-5-16  
6.

4/5/16.  
A.F.B. 103

A.F.B. 108

Report

Date	Report		Record of promotions, reductions, transfers, casualties, etc., during active service. The authority to be quoted in each case.	Place	Date	REMARKS Taken from Official Documents
		From whom received				
19-7-15	Comm. Cav.	On Command Overseas	NR. O. at I. L. 17 <sup>th</sup> B. Tidworth. On Strength	Shorncliffe	31/3/15 23-7-15 17-7-15	A.F. B 158 R.O. 1567 R.O. 1451
22-12-15	17 Batt B. O. C.	On Strength	Returned	France.	1-11-15 24-12-15 21-12-15	A.F. B 158 R.O. 4304 Pt II ord 327. D.O. 4224.
14-1-16	C. T. D.	Pro Overseas on Cond Duty	Qualified in Mach Gun 12 <sup>15</sup> to 9 <sup>8</sup>	Shorncliffe	9-8-15	R.L. 68-7 Pt II ord. 121. (17 <sup>th</sup> B)
24-4-16	GoC C.T.D.	Proceeded o/s to 15 <sup>th</sup> Batt.			22-4-16	D.O. 2094. Pt II ord 18. (15 <sup>th</sup> B)
7-6-16	Fel.	Killed in Action.			3-6-16	C.L. 384. Pt II. O. 23. 15 Bn. d/7-6-16

1COR

M













Rank and Name ROSS, George Adam Russell,  
 Regimental No. Lieut.  
 Unit 17th Batt.  
 Date of enlistment Sept 20th., 1914.  
 Place of birth Scotland  
 Married (Yes or No) No  
 If in Permanent Force  
 Promotions or appointments

Name and Address of Next-of-kin  
 Rev. G. McMurray Ross,  
 Lyndoch, Ontario.  
 Date and place of discharge  
 Reason for discharge  
 Character on discharge

A.F.B. 158

1 AUG 1915

A.F.B. 158.

171 DEC 1915

171 MAR 1916

17 APR I 1916

1589 1-5-16  
 6.

4/5/16.  
 A.F.B. 103 A.F.B. 108

H  
 M

Report		Record of promotions, reductions, transfers, casualties, etc., during active service. The authority to be quoted in each case.	Place	Date	REMARKS Taken from Official Documents
Date	From whom received				
		17th Batt. On Strength	Lidworth		
19-7-15	Comm. Can. 17th Batt. B. O. C.	On Command Overseas	Shorncliffe	31/3/15 23-7-15 17-7-15	A.F. B 158 R.O. 1567 R.O. 1451
22-12-15	C. T. D.	Pro Overseas on Land Duty	Returned France	1-11-15 24-12-15 21-12-15	A.F. B 158 R.O. 4304 Pte ord 327 D.O. 4224
14-1-16		Qualified in March	Shorncliffe	9-8-15	R.L. 68-7 Pte II ord. 121 (17th Batt)
24-4-16	goe C.T.D.	Proceeded o/s to 15th Batt.		22-4-16	D.O. 2094 Pte II ord 18 (15th Batt)
7-6-16	Fel.	Killed in Action		3-6-16	C.L. 384 Pte II O. 23 15th Batt d/7-6-16

