

57th REG'T

ATTESTATION PAPER.

43 RD, 3N

No. 198548

CANADIAN OVER-SEAS EXPEDITIONARY FORCE.

Folio. 195548

QUESTIONS TO BE PUT BEFORE ATTESTATION.

(ANSWERS).

- 1. What is your surname? ..... Rowberry
- 1a. What are your Christian names? ..... George William
- 1b. What is your present address? ..... 4081/2 George St., Peterboro, Ont.
- 2. In what Town, Township or Parish, and in what Country were you born? ..... Worcester, Eng.
- 3. What is the name of your next-of-kin? ..... Lillian May Rowberry
- 4. What is the address of your next-of-kin? ..... 4081/2 George St., Peterboro, Ont.
- 4a. What is the relationship of your next-of-kin? ..... Wife
- 5. What is the date of your birth? ..... April 10th, 1890
- 6. What is your Trade or Calling? ..... Butcher
- 7. Are you married? ..... Yes
- 8. Are you willing to be vaccinated or re-vaccinated and inoculated? ..... Yes
- 9. Do you now belong to the Active Militia? ..... No
- 10. Have you ever served in any Military Force? ..... No  
If so, state particulars of former service.
- 11. Do you understand the nature and terms of your engagement? ..... Yes
- 12. Are you willing to be attested to serve in the CANADIAN OVER-SEAS EXPEDITIONARY FORCE? ..... Yes

DECLARATION TO BE MADE BY MAN ON ATTESTATION.

I, ... George William Rowberry ... do solemnly declare that the above are answers made by me to the above questions and that they are true, and that I am willing to fulfil the engagements by me now made, and I hereby engage and agree to serve in the Canadian Over-Seas Expeditionary Force, and to be attached to any arm of the service therein, for the term of one year, or during the war now existing between Great Britain and Germany should that war last longer than one year, and for six months after the termination of that war provided His Majesty should so long require my services, or until legally discharged.

Date ... January 20<sup>th</sup> 1916 ... G. W. Rowberry (Signature of Recruit) ... J. ... (Signature of Witness)

OATH TO BE TAKEN BY MAN ON ATTESTATION.

I, ... George William Rowberry ... do make Oath, that I will be faithful and bear true Allegiance to His Majesty King George the Fifth, His Heirs and Successors, and that I will as in duty bound honestly and faithfully defend His Majesty, His Heirs and Successors, in Person, Crown and Dignity, against all enemies, and will observe and obey all orders of His Majesty, His Heirs and Successors, and of all the Generals and Officers set over me. So help me God.

Date ... January 20<sup>th</sup> 1916 ... G. W. Rowberry (Signature of Recruit) ... J. ... (Signature of Witness)

CERTIFICATE OF MAGISTRATE.

The Recruit above-named was cautioned by me that if he made any false answer to any of the above questions he would be liable to be punished as provided in the Army Act. The above questions were then read to the Recruit in my presence.

I have taken care that he understands each question, and that his answer to each question has been duly entered as replied to, and the said Recruit has made and signed the declaration and taken the oath

before me, at ... Peterborough, Ont. this ... 20<sup>th</sup> day of January ... 1916. ... CR Wrayburn (Signature of Justice)

**Description of Rowberry, George William on Enlistment.**

Apparent Age 25 years 9 months.  
To be determined according to the instructions given in the Regulations for Army Medical Services.)

Distinctive marks, and marks indicating congenital peculiarities or previous disease.

(Should the Medical Officer be of opinion that the recruit has served before, he will, unless the man acknowledges to any previous service, attach a slip to that effect, for the information of the Approving Officer.)

Height 5 ft. 5 ins.

Chest measurement { Girth when fully expanded 34 ins.  
 Range of expansion 2 ins.

Complexion Dark

Eyes Brown

Hair Dark Brown

Religious denominations { Church of England Yes  
 Presbyterian  
 Methodist  
 Baptist or Congregationalist  
 Roman Catholic  
 Jewish  
 Other Denominations  
(Denomination to be stated)

**None.**

**CERTIFICATE OF MEDICAL EXAMINATION.**

I have examined the above-named Recruit and find that he does not present any of the causes of rejection specified in the Regulations for Army Medical Services.

He can see at the required distance with either eye; his heart and lungs are healthy; he has the free use of his joints and limbs, and declares that he is not subject to fits of any description.

I consider him\* Fit for the Canadian Over-Seas Expeditionary Force.

Date Jan. 20th. 1916

Place Peterborough, Ont.

*J. H. Eastwood*  
**Major 57th. Regt.**

Medical Officer.

\* Insert here "fit" or "unfit."

NOTE.—Should the Medical Officer consider the Recruit unfit, he will fill in the foregoing Certificate only in the case of those who have been attested, and will briefly state below the cause of unfitness:—

.....  
 .....  
 .....

**CERTIFICATE OF OFFICER COMMANDING UNIT.**

George William Rowberry having been finally approved and inspected by me this day, and his Name, Age, Date of Attestation, and every prescribed particular having been recorded, I certify that I am satisfied with the correctness of this Attestation.

*G. J. Johnson* (Signature of Officer)

Date January 20 1916

REGIMENTAL DOCUMENTS

NAME

*Rowberry George Wm.*

REGT. NO.

*195548*

UNIT

*57th Regt*

H. Q. FILE NO.

*Inc. 30/9/19*

CONTENTS

DATE RECEIVED

TO WHOM FORWARDED

DATE FORWARDED

M. F. W. 2505  
REFERENCE

NON-EFFECTIVE BY

ATTESTATION PAPER (M.F.W. 23, 133, or 51)

CASUALTY FORM (M.F.W. 54 or A.F.B. 103)

TRAINING HISTORY SHEET (M.F.W. 113)

FIELD CONDUCT SHEET (M.F.W. 178 or A.F.B. 122)

REGT. CONDUCT SHEET (M.F.B. 263 or A.F.B. 120)

COMPANY CONDUCT SHEET (M.F.B. 263A or A.F.B. 121)

MEDICAL HISTORY SHEET (M.F.B. 313 or A.F.B. 178)

DENTAL HISTORY SHEET (M.F.B. 465)

MEDICAL REPORT (M.F.B. 227 or A.F.B. 179)

MEDICAL EXAMINATION (M.F.W. 129)

TRANSFER CLOTHING STATEMENT (M.F.W. 97 or D.O.S. 2)

PROCEEDINGS, COURT OF INQUIRY (M.F.B. 303 or A.F.A. 2)

DECLARATION, COURT OF INQUIRY (M.F.B. 259 or A.F.B. 115)

LAST PAY CERTIFICATE (M.F.W. 44)

PROCEEDINGS ON DISCHARGE (M.F.W. 218 or A.F.B. 268)

PARTICULARS OF CHARACTER (A.F.W. 3226)

COPY OF PARCHMENT DISCHARGE CERTIFICATE (M.F.W. 39A)

DEATH

Category

DISCHARGE

Category

DESERTION

25569

*40-14  
21-14  
8-14  
1*

*Handwritten initials and scribbles*

*Miss [unclear]  
2 for copies  
7 [unclear]*

*201  
5/10/2*

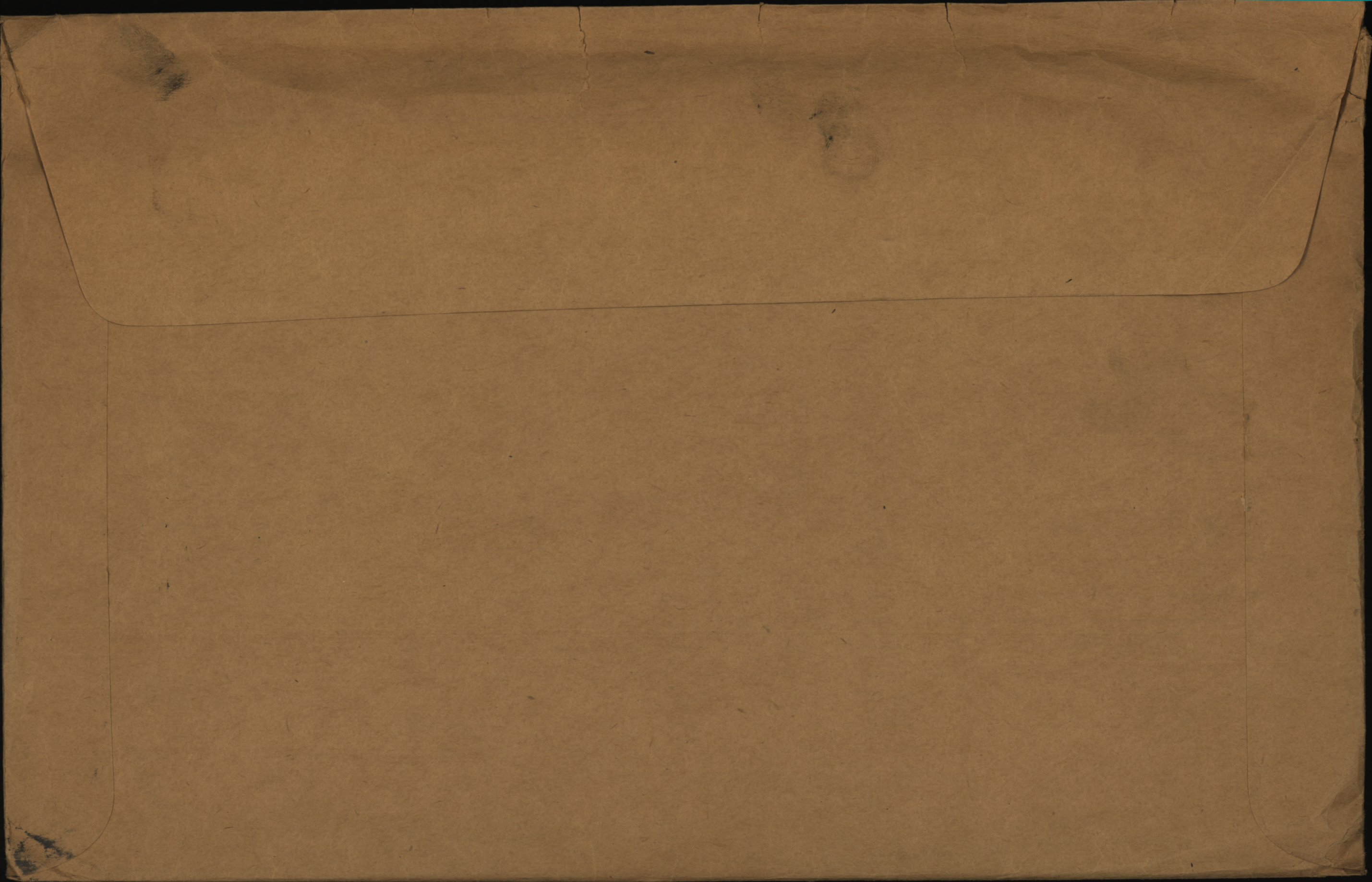

Name

George W. Ingram  
ROWBERRY

Rank

Private.

Reg. No.

195548

Unit

5th Bn R

A. 25. B. 2163.

Next of Kin

Canada B.

Date

Movement

Place

Casualty

List  
No.Notified  
N/K O.

W.O. List

69-17

Killed in Action

A.

10.

6055

A. 65 No. 271.

10-9.



649-R-8483

✓

NAME Rowberry, George William

RANK & No. Pte.

195548

CORPS 93rd

Batt.

ENLISTMENT, PLACE Peterboro

DATE Jan. 20th 1916

M

FORMER CORPS Nil

COUNTRY OF BIRTH England, Worcester

NEXT OF KIN Rowberry, Mrs Lillian May (Wife)

Gen. H. L. Peterboro, Ont.

L.S.A.A.P. 4/5/17

B.H.

Sailed from Halifax per S.S.

M. F. W. 22. 100 m.-9-15.

L. L. 85779-M. & D.-6011

Empress of Britain 15-7-16 475

H. Q. 1772 39 839.

REMARKS:



No. 198548 RANK *Pvt*  
 190-5-48 *Mar. Pay list.*

NAME *Rowberry G. W.*

T.O.S. 20-1-16 UNIT *93rd Battalion*  
 P.O.# 19-21-1-16

M. D. *3*

			PROMOTIONS, TRANSFERS, DISCHARGES, ETC.	
PAID FROM	PAID TO	SIG OR REC'T	PARTICULARS	AUTHORITY
<i>1916</i>	<i>1916</i>			
<i>Jan. 20</i>	<i>Jan. 31</i>	<i>✓</i>		
<i>Feb.</i>		<i>✓</i>		
<i>Mar.</i>		<i>✓</i>		
<i>April</i>		<i>✓</i>		
<i>May</i>		<i>✓</i>		
<i>June</i>		<i>✓</i>		
<i>July 1</i>	<i>July 15</i>	<i>✓</i>		
<i>July 16</i>	<i>July 31</i>	<i>✓</i>		

UNIT SAILED  
 JUL 15 1916



NAME

Rawberry, George William

REG'T L No

195548

RANK AND CORPS

Pvt 5th C.M.R. (Farm 93rd Bn)

H. Q. FILE No. 649.

CABLE

NO.

DATE

NATURE OF CASUALTY

FOLLOWS

No.

FOLLOWS

M 6058

14-9-17

Killed in action Sept 6th 1917 ✓

36-9

C.

A.F.B.

2090a

Killed in action Sept. 6th. 1917.

Rouen

10-9-17

(Noted 1-11-17)

LIST No.

HOSPITAL

DATE OF  
ADMISSION

REMARKS

A10(1)

Reported from Base

6-9-17

Killed in action (1st Que Reg)

WMP

Number

195548

Rank

PTE

~~B~~

Surname

ROWBERRY

Christian Name

George William

Units

5 C.-M.R.

Theatre of War

France

Date of Service

8-9-16

~~D~~

Remarks

Widow

Latest Address

Mrs Lillian M. Bottomley  
45 Chapel House Rd.

Roll No

~~B~~ Nelson Lanes. Eng.

200m. - 2-21-M.

Page 9200

Next of kin \_\_\_\_\_

Address on leave \_\_\_\_\_

Address on discharge \_\_\_\_\_

Transportation issued      Yes      No      Date \_\_\_\_\_      Character on discharge \_\_\_\_\_

Previous occupation \_\_\_\_\_      Date and place of enlistment \_\_\_\_\_

Diagnosis \_\_\_\_\_      Date of Medical Boards \_\_\_\_\_

Date \_\_\_\_\_      Remarks \_\_\_\_\_

DESP. DEC 1 1921  
REGON. NO. 119

\*—Name will be given in full; surname first.

H.Q. 649-R-8483.

ROWBERRY, G.W. #195548, Pte.

5th C.M.R.

*1955144*  
*Not elig. for 14-15 Star Bottomley Remarried*

Medals & Decorations.

Mrs. Lillian M. Rowberry, (Widow),

~~579 Gerrard St. E.,~~

*45 Chapel House Rd. Toronto, Ont.*

*Nelson Lancers. Eng.*

P. & S.

Mrs. Lillian M. Rowberry, (Widow),

Address as above.

*(Serial no. 770222.)*

Memorial Cross.

Mrs. Lillian M. Rowberry, (Widow),

Address as above.

*9*

*82*

~~Desp. 11-10-20 (W) @ 26488~~

~~WX Redesp 14-12-20 X 1034~~

NY vol 2290 unclanned

Scroll Desp. ~~JAN 24 1921~~ Reqn. No. 12874

Plague Desp. ~~OCT 22 1921~~ Reqn. No. P13104

L17

M ~~III~~



SURNAME

CHRISTIAN NAME OR NAMES

REG. NO.

Rowberry.

gw.

195548.

RANK

UNIT

Co.

TROOP

BATTY.

Pte.  
HOSPITAL

5 C M B. 1<sup>st</sup> Que Regt.

DATE OF ADMISSION

1.

HOSP.

2.

HOSP.

3.

HOSP.

4.

HOSP.

DIAGNOSIS

1.

Rt Base Killed in Action 6.9.17

2.

3.

DISPOSITION

DATE

Ch. 14. 9.17. a. 10. ②.

REMARKS

A.M.D. 2 DEPT.  
Bch. of D.G.M.S. O.M.F.C. London.

EPITOME OF HOSPITAL TREATMENT

HOSPITAL

ADM.

1.

2.

3.

4.

5.

6.

7.

Perforated sheet for Will from Pay Book of  
No. 195548

Name George William Rowberry

Unit 5<sup>th</sup> C.M.R. Late 93 Battalion

Military Will.

In the event of my death  
I give the whole of my  
property and effects to  
my wife.

Mrs Lillian May  
Rowberry  
315 Mark Street  
Peterboro  
Canada

ESTATES BRANCH

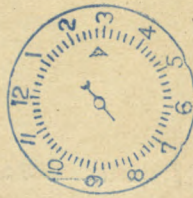

MIL. & DEF.  
MAR 2 1916

Signature George William Rowberry

Rank and Regt. Pte. 5<sup>th</sup> C.M.R.

Date September 18<sup>th</sup> 1916

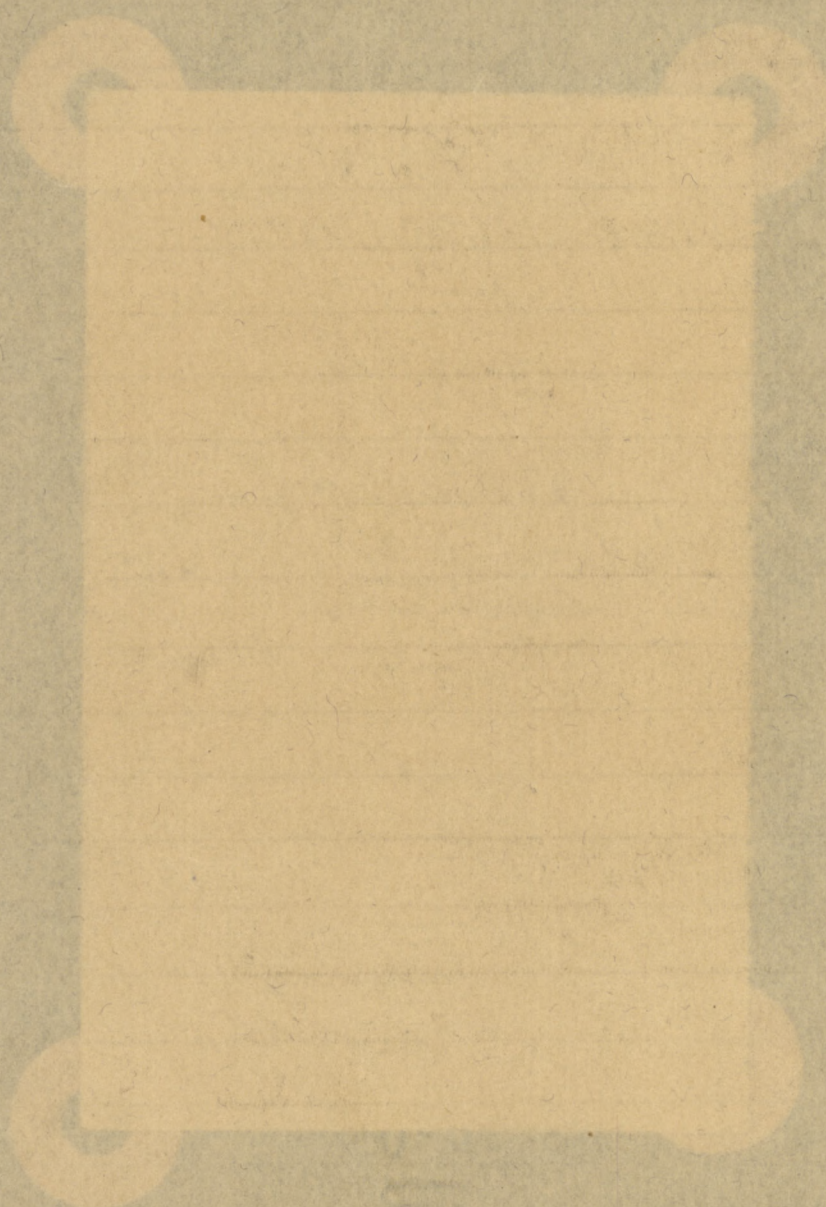

Perforated sheet for Will from Pay Book of Reg.

No. 195548

Name. George William Rowberry

Unit. 5th C.M.R. Late 93 Battalion.

Military Will

In the event of my death

I give the whole of my

property and effects to

my Wife.

Mrs. Lilian May

Rowberry

315 Mark Street

Peterboro

Canada.

Signature. George William Rowberry

Rank and Regt. Pte. 5th C.M.R.

Date. September 18th 1916

I hereby certify that this document is a true copy of an original document now in possession of this office.

*Old Norton, 191-*  
*22.3.18 for J.C. Wills*  
Office of Estates, M. & C.

THE  
LIBRARY OF THE  
MUSEUM OF NATURAL HISTORY  
LONDON

"Doco"

CHANGE OF ADDRESS

18-12-20

No.	Rank	Surname	Christian Names
195548	pt	Rowberry	G.W.

Address *n/y.* L.M. Bottomley (W.)  
45 Chapel House Rd.  
Nelson, Lancs.  
Eng.

Auth. B.P.C.  
D-19.  
LHP. H.A.I. *[Signature]*

*[Signature]*  
Section  
Awards

CHARGE OF OFFICER

REGIMENT NUMBER

COMPANY

RANK

NO.

ADDRESS

SECTION

D-19  
L.H.



Fill in Only.—Unit, Number, Rank and Name.

M. F. W. 54. (A. F. B. 103.)

# Casualty Form—Active Service.

250M.—1-16.  
H. Q. 1772-39-920.

Unit, Regiment or Corps 93<sup>rd</sup> Battalion C.E.F.  
 Regimental No. 195548 Rank Pte Name George William Rowberry  
 Enlisted (a) Jan. 20<sup>th</sup>/16 Terms of Service (a) L. of 5th Service reckons from (a) Jan. 20<sup>th</sup> 1916.  
 Date of promotion to present rank. } X Date of appointment to lance rank } X Numerical position on roll of N. C. Os. } X  
 Extended X Re-engaged X Qualification (b) Butcher.

CERTIFIED CORRECT.  
 20 SEP 1916  
 CAN. RECORDS

Report		Record of promotions, reductions, transfers, casualties, etc., during active service, as reported on Army Form B 213, Army Form A. 36, or in other official documents. The authority to be quoted in each case.	Place	Date	Remarks taken from Army Form B. 213, Army Form A. 36, or other official documents.
Date	From whom received				
		Embarked.	Halifax	15.7.16	
		Disembarked.	Liverpool.	25.7.16	
		Transferred to 5th C.M.B.		7/9/16	Johnstone Capt Adj. 93rd Bn
8-9-16	O. C. C. B. D.	Landed in France.	Taken on	Nom. Roll	
		strength <del>5th</del> 5th Cdn M.B.	8-9-16	Pt II D. O 38	12-9-16
25-9-16	- do -	Left for 3 E Batt	25-9-16	Nom. Roll	d/
28-9-16	Q. C. E. Bn.	Arrived	do.	28-9-16	d/ NR
2-10-16	do	Left for Unit	Field	2-10-16	NR
7-10-16	Unit	Joined	do	2-10-16	B213.
7-9-17	do	Killed in action	"	6-9-17	Letter Dec 27/11. Pt II 84. 10/9/17

(a) In the case of a man who has re-engaged for, or enlisted into Section D. Army Reserve, particulars of such re-engagement or enlistment will be entered.  
 (b) e.g. Signaller, Shoehing Smith, etc., etc., also special qualifications in technical Corps duties.

[P.T.O.]



195548 ORIGINAL B  
 MEDICAL HISTORY SHEET.

ORIGINAL

Surname Rowberry Christian Name George William

Examined { on 20th. day of Jan. 1916  
 at Peterborough, Ont.  
 Birthplace { City or Town Worcester, Eng.  
 County \_\_\_\_\_

Approved by J. Eastwood  
 Rank Major 57th. Regt. M.O.

Apparent age 25 yrs. 9 mths.  
 Trade or occupation Butcher  
 Height 5 Feet 5 Inches.  
 Weight 118 Lbs.  
 Chest measurement { Minimum 32 inches.  
 Maximum expansion 34 inches.  
 Physical development Good.  
 Small-Pox Marks None.

Date	Fit or Unfit	EXAMINED FOR RE-ENGAGEMENT,
		M.O.
		M.O.
		M.O.
		M.O.
		M.O.
		M.O.
		M.O.

Vaccination Marks { Arm Right Left  
 Number 4 0  
 When Vaccinated last Childhood.

Date	Result	VACCINATIONS.
<u>Apr 6/16</u>	<u>S. Lawson</u>	M.O.
		M.O.
		M.O.

(a) Marks indicating congenital peculiarities or previous disease None.

Date	Result	ANTI-TYPHOID INOCULATIONS, ETC.
<u>Mar. 7/16 P</u>	<u>S. Lawson</u>	M.O.
<u>Mar. 16/16 P</u>	<u>S. Lawson</u>	M.O.
		M.O.

(b) Slight defects but not sufficient to cause rejection None.

Enlisted on 20<sup>T</sup> day of January 1916 at Peterborough, Ont.

	CORPS.	REG'TL NUMBER.	HABITS.	DATE.
Joined on enlistment		<u>195548</u>		
Transferred to.. ..	<u>5th C.M.R.</u>			

EXAMINED OR DISCHARGED BY A MEDICAL BOARD.

STATION.	DATE.	DISEASE.	RESULT.

N. B.—This sheet to be disposed of in accordance with instructions in the Regulations for Army Medical Service, on the man becoming non-effective ; the date and cause being stated on next page.



J.P.

Rank \_\_\_\_\_ Name ROWBERRY, George William ✓ Reg'l No. 195548 ✓  
 Unit 93rd Bn. If in perm. Corps, } Married or Single Married ✓  
 What Unit? }  
 Place and Date of Enlistment Peterborough. 20th Jan. 1916 ✓ Place of Birth Worcester. Eng. ✓  
 Name and Address, Next-of-Kin Lillian May Rowberry ✓ Relationship Wife ✓  
*m-x*  
*5-10-20*  
*CP*  
**I**  
408 George St. Peterboro. Ont. Canada. ✓ Relationship \_\_\_\_\_  
 Assigned Pay Monthly \$ \_\_\_\_\_ Payable to \_\_\_\_\_ Relationship \_\_\_\_\_  
 Separation Allowance \$ \_\_\_\_\_ Payable to \_\_\_\_\_ Relationship \_\_\_\_\_

N/E. R.B. No. 9091  
 File R.L. 2582163  
 Category REG.

Discharge, Date and Place \_\_\_\_\_ Reason \_\_\_\_\_ Character \_\_\_\_\_

H. W. & V., Ltd.—7165-16.

Report.		Record of promotions, reductions, transfers, casualties, etc., during active service. The authority to be quoted in each case.	Place.	Date.	REMARKS. Taken from Official Documents
Date.	From whom received.				
		Arrived in England, S. S. Empress of Britain.	Britain.	25th July 1916.	
	<i>OK. 93rd</i>	<i>S.O.S. on trans. to 5th Emb. Otterpool</i>			<i>PK. II 10/0.</i>
<i>12.9.16.</i>	<i>S.C.M.R.</i>	<i>Taken on strength.</i>	<i>Field.</i>	<i>8.9.16.</i>	<i>P.F.O. 38.</i>
<i>10.9.17</i>	<i>-</i>	<i>Killed in action</i>	<i>"</i>	<i>6.9.17</i>	<i>Also CL 10. 13-9-17</i> <i>NO. 84 12.0R</i>

A.F.B. 103 CHECKED  
 12 SEP 1916  
*778*

M



# SEPARATION ALLOWANCE

*Mrs Lillian May Rowberry*

OVERSEAS CONTINGENTS

Sheet No. 2.

*wife*  
PAYMENTS.

Name of Soldier

*Rowberry Geo Wm*  
*198548*

L. L. J6b 89002.-Req. 0213.

Month.	Year.	Cheque No.	Amt.	Remarks.
April	1916	M 3000	20	20
May		D 5153	20	20
June		G 5224	20	20
July		P 11186	20	20
Aug.		U 15380	20	20
Sept.		H 16928	20	20
Oct.		B 20427	20	20
Nov.		J 22602	20	20
Dec.		J 26519	20	20
Jan.	1917	J 29751	20	20
Feb.		J 32984	20	20
March		<del>K 36003</del>	<del>20</del>	<del>20</del> K.36003 Cancelled
April		<del>31 JMB</del> A 2376	20	20 Gen. Del. Peterboro, Ont
May		K 5745	20	20
June		K 9017	20	20
July		W 27514	20	20
Aug.		U 14904	20	20
Sept.		D 20651	20	20
Oct.		K 21725	20	20
Nov.		<del>S 24324</del>	<del>20</del>	<del>20</del> S 24324 Cancelled
Dec.				
Jan.	1918			
Feb.				
March				
April				
May				
June				
July				

Pensions Notified Date *19-9-*  
Killed in Action }  
Died of Wounds } Date *6-9-17*  
Missing }  
O. (*1.6*) *16-9-17* Clerk *7. O. Stewart*  
Date Noted *19-9-17*.....191

Pension Granted *1-11-17*  
B.P.C. to Recover \$ *✓*  
Clerk *Staff* Date *9/1/17*

*400. E.S.L.*

ACCOUNT CLOSED  
DATE..... PER *W*

MILITIA AND DEFENCE  
**SEPARATION ALLOWANCE**  
 OVERSEAS CONTINGENTS

Sheet No. 2 (Contd.)

**PAYMENTS.**

Name of Soldier.....

Month.	Year.	Cheque No.	Amt.	Remarks.
Aug.	1918			
Sept.				
Oct.				
Nov.				
Dec.				
Jan.	1919			
Feb.				
March				
April				
May				
June				
July				
Aug.				
Sept.				
Oct.				
Nov.				
Dec.				
Jan.	1920			
Feb.				
March				
April				
May				
June				
July				
Aug.				
Sept.				
Oct.				
Nov.				



1/3/16

## MILITIA AND DEFENCE

M. F. W. 11.  
20m.—11-15.  
H. Q. 1772-39-818.

## SEPARATION ALLOWANCE

Name *Mrs. Lillian May Rowbury* Name of Soldier *Rowbury Geo. Wm*  
 Address ~~408 1/2 George St.~~ *315 7th St. Peterboro Ont.*  
*Yon. Del.*  
 Relation to Soldier *Wife*  
 wife, child or mother

Regtl. No. *198548*  
 Rank *Private*  
 Corps *93<sup>rd</sup> Batt<sup>n</sup> C.E.F.*  
 To what Corps belonging }  
 when called out }

## PAYMENTS

Month	Year	Cheque No.	Amt.	REMARKS
Aug.	1914			 <p>ACCOUNT CLOSED            DATE..... PER.....  <i>W</i></p>
Sept.				
Oct.				
Nov.				
Dec.				
Jan.	1915			
Feb.				
March				
Apl.				
May				
June				
July				
Aug.				
Sept.				
Oct.				
Nov.				
Dec.				
Jan.	1916			
Feb.				
March		<i>028867</i>	<i>20 - 20</i>	



MILITIA AND DEFENCE  
**ASSIGNED PAY**

M. F. W. 12a.  
 50m.-416.  
 1772-39-819.

Mrs. Lillian May Rowberry  
 Sheet No. 2.  
 L. L. Job 310.-Req. 6374.

*(wife)*  
 Rowberry. ~~Geo. W. M.~~

Name of Soldier Rowberry Geo. W. M.  
 PAYMENTS. # 195548 93<sup>rd</sup> Batt.

Month.	Year.	Cheque No.	Amt.	Remarks.
April	1916		.	20 <sup>00</sup> - 15 JUL 1 1916 15.00 Oct 1st 1917
May			.	
June			.	
July		D 9961	20	320
Aug.		L 13646	20	
Sept.		2 40222	20	
Oct.		Q 25030	20	
Nov.		Y 27305	20	
Dec.		Z 32180	20	
Jan.	1917	D 41594	20	
Feb.		W 47142	20	
March		O 52882	20	20 B.
April		<del>0 4572</del>	<del>20</del>	20 0 4572 Care. <del>OB</del>
May		0 10988	20	20 Lu General Delivery 17/11/17
June		W 18689	20	= 20 T.
July		O 25366	20	OB
Aug.		F 36420	20	C. F. X. \$300 <sup>00</sup> - 30/9/17. B.M. March 26/9/17.
Sept.		L 39495	20	in ant open. P.C. 2375: B.M. March 26/9/17.
Oct.		D 47216	20	
Nov.		<del>X 50854</del>	<del>20</del>	to adv. Oct 26 50854 Con 17/11/17.
Dec.			150	Cpk suspended 3/12/17. B.M. March 24/9/17.
Jan.	1918			
Feb.				
March				
April				
May				
June				
July				

abs

not

320.2 s.v.

Pension Granted... 1-11-17  
 B.P.C. to Recover \$.....  
 Clerk... Wells Date 9/14/17

MILITIA AND DEFENCE  
**ASSIGNED PAY**  
 OVERSEAS CONTINGENTS

Sheet No. 2 (Contd.)

**PAYMENTS.**

Name of Soldier.....

Month.	Year.	Cheque No.	Amt.	Remarks.
Aug.	1918			
Sept.				
Oct.				
Nov.				
Dec.				
Jan.	1919			
Feb.				
March				
April				
May				
June				
July				
Aug.				
Sept.				
Oct.				
Nov.				
Dec.				
Jan.	1920			
Feb.				
March				
April				
May				
June				
July				
Aug.				
Sept.				
Oct.				
Nov.				

363

MILITIA AND DEFENCE  
ASSIGNED PAY  
OVERSEAS CONTINGENTS

Mrs. *Lillian May Rowberry* (wife)  
To Whom *Rowberry Geo. W. M.*  
By Whom Assigned  
Address ~~*315 Mark St.*~~  
Regtl. No. *195548.*  
*General Delivery, Peterboro*  
Rank *Pte.*  
*Ont.*  
Corps *93rd Batt. B Coy*  
Rate ~~*\$ 20.00*~~  
*XV.*  
*\$ 15.00 Oct-12-1917.*  
JUL 1 1916

PAYMENTS

Month	Year	Cheque No.	Amt.	REMARKS
Aug.	1914			
Sept.				
Oct.				
Nov.				
Dec.				
Jan.	1915			
Feb.				
March				
April				
May				
June				
July				
Aug.				
Sept.				
Oct.				
Nov.				
Dec.				
Jan.	1916			
Feb.				
March				



Pensions Notified Date *26/9/17.*  
 Killed in Action }  
 Died of Wounds } Date *4/9/17.*  
 Missing }  
 C. *(16) 14/9/17.* Clerk *B. J. M. and.*  
 Date Noted *26/9/17.* 1917.

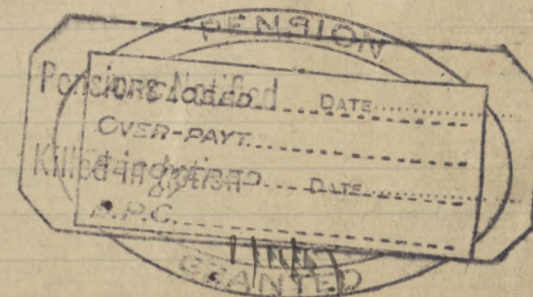

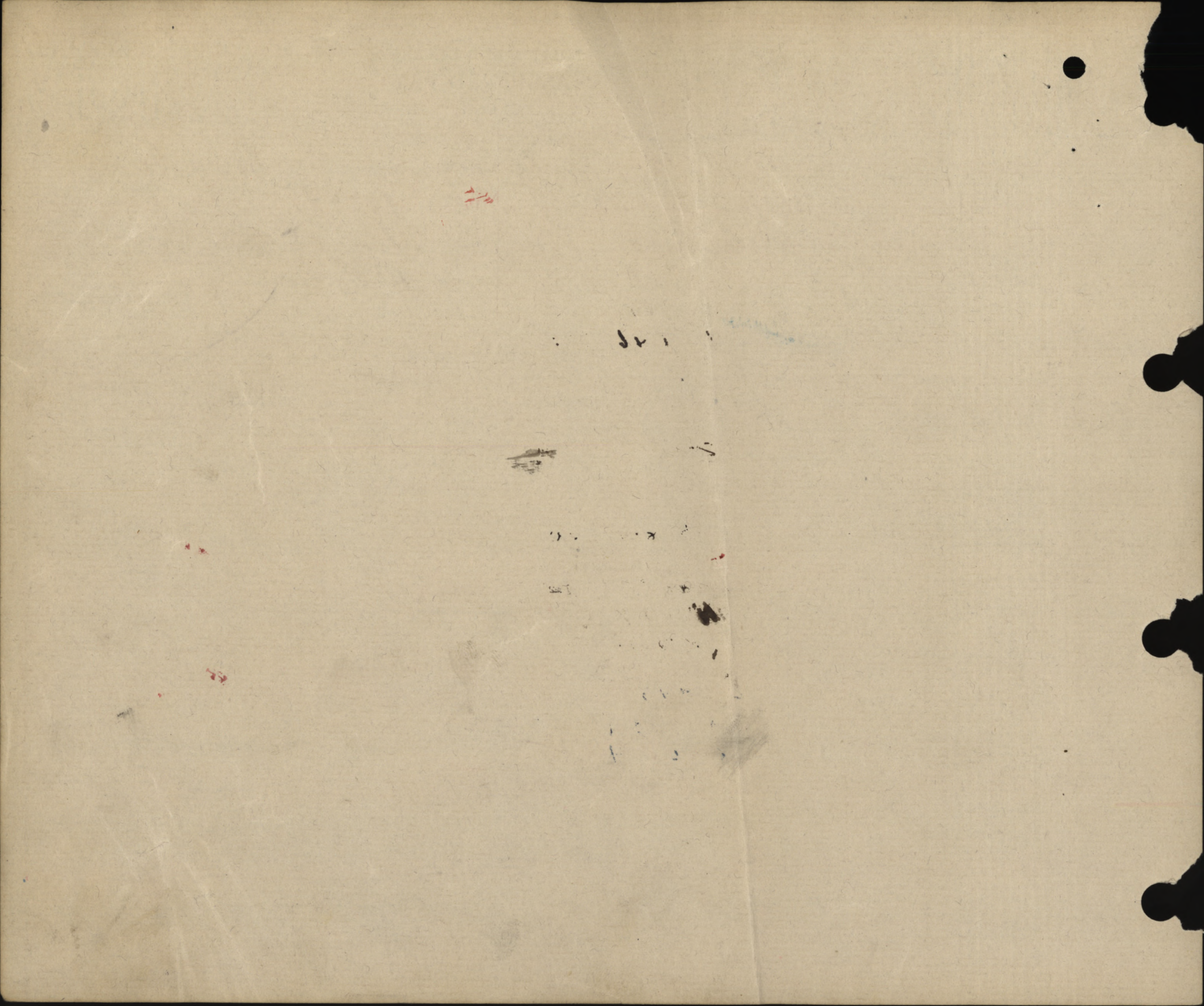

Register No. DR 326

WAR SERVICE GRATUITY

A.P. File No. 15-714-3-6

TO  
DEPENDENTS OF DECEASED SOLDIERS

*50  
JK*

Regt'l No. 195548 Name George William Rowberry  
(Christian Name) (Surname)  
Unit 5th Cnr. (93rd) Rank Pte. Date of enlistment.....  
Date of casualty 6/9/17 B.P.C. File No. 16735  
Was service performed overseas? yes

DEPENDENT

Name Mrs Lillian May Bottomley (form. Rowberry) Relationship Widow  
Address 5 Comber St., Nelson, Lancashire, Eng.

Amount of Special Pension Bonus \$ 81.00 - Abstracted by H. Samson

Eligible for Gratuity ..... \$ 180.00 -

Less amount of Special Pension Bonus paid..... \$ 80.00 -

Less Debit Balance of S. A. or A.P..... \$ .....

Total deductions \$ 80.00 -

Balance due \$ 100.00 -

Cheque No. 9.1894561 Date issued 23.7.20 *MCSA*

Clerk J. Lebourt

REMARKS: Pensioner re-married 22/5/18  
- one child (Rowberry) receiving  
pension.

Audited by  
L. K. Smith  
Date 20/7/20 \$ 100.00

M.F.W. 2652  
25M-6-20,  
H.Q. 1772-89-1473

*0930*









**SUBMISSION *re* INFORMAL WILL ATTACHED.**

---

*Name, Rank, No.*.....

*Battalion*.....

*How long did the deceased reside in Canada previous to enlistment?*.....

PARTICULARS AS TO WILL.

*Whence obtained?*.....

*Is it dated?*.....

*Is it holograph?*.....

*Is it signed?*.....

*Has the signature (handwriting) been compared with—*

*Private letter?*.....

*Attestation paper?*.....

---

---

*Submitted it be a valid Will*.....

*Approved*.....

22515

**O. H. M. S.**

A. F. W. 3300.

**DECEASED OFFICERS KIT.**

~~1701~~  
 NAME 195548 Pfc  
 RANK & INITIALS Rowberry G. W.  
 UNIT 5th C.M.R.  
Kia. 6-9-15

Mrs Lillian May Rowberry  
 315 Mark Street  
 Peterboro  
 Canada  
 September 18<sup>th</sup>  
 1916

**ESTATES BRANCH,**

FEB 13 1918

**MILITIA DEPT.**

RECEIVED BY THE MILITIA DEPT. FEB 13 1918

Date of Enlistment

MILITIA AND DEFENCE

Date of Assignment

# Separation and Assigned Pay Branch

OVERSEAS CONTINGENTS

1-3-16

July 1/16

RATE OF SEPARATION ALLOWANCE

20.			
-----	--	--	--

RATE OF ASSIGNMENT

20			
----	--	--	--

## PARTICULARS OF SEPARATION ALLOWANCE

No. 1955-48 (198548)  
 Rank Pte Promoted Reverted Discharge  
 Soldier's Name Geo. Wm. Rowberry  
 Battalion 93rd Batt. "B" Co.  
 Beneficiary Mrs Lillian M. Rowberry  
 Relationship wife  
 Address

## PARTICULARS OF ASSIGNMENT

(Wife)  
 Name Mrs. Lillian M. Rowberry  
 Address Gen. Del. Peterboro, Ont.  
 Change of Address  
 1  
 2  
 3  
 4

Date	Cheque No.	Amount S/A	Amount A/P	Total	REMARKS
<u>1917</u> <u>Dec. 31.</u>	<u>—</u>	<u>400</u>	<u>320</u>	<u>720</u>	<u>Last. S.A. + A.P. cheques issued 31/10/17. E.S. 29/10/17</u> <u>S.A. + A.P. a/cs closed 31/10/17.</u> <u>Pension granted 1/11/17.</u> <u>E.F.X. rendered 12/3/18. J.P.S. 15/3/18.</u>

3  
 K. R. Rowberry  
 A.D.

Date of Enlistment

MILITIA AND DEFENCE

Date of Assignment

# Separation and Assigned Pay Branch

OVERSEAS CONTINGENTS

RATE OF SEPARATION ALLOWANCE

--	--	--	--

RATE OF ASSIGNMENT

--	--	--	--

PARTICULARS OF SEPARATION ALLOWANCE

PARTICULARS OF ASSIGNMENT

No. \_\_\_\_\_

Rank \_\_\_\_\_ Promoted \_\_\_\_\_ Reverted \_\_\_\_\_ Discharge \_\_\_\_\_

Soldier's Name \_\_\_\_\_

Battalion \_\_\_\_\_

Beneficiary \_\_\_\_\_

Relationship \_\_\_\_\_

Address \_\_\_\_\_

Name \_\_\_\_\_

Address \_\_\_\_\_

Change of Address \_\_\_\_\_

1 \_\_\_\_\_

2 \_\_\_\_\_

3 \_\_\_\_\_

4 \_\_\_\_\_

Date	Cheque No.	Amount S/A	Amount A/P	Total	REMARKS
------	------------	------------	------------	-------	---------

M. F. W. 128  
 4004-6-17-1772-39-141  
 L. L. 22220-M. & D. 1966.