

ATTESTATION PAPER.

No. 1081268

No. 1. CONSTRUCTION BATT.

Folio.

CANADIAN OVER-SEAS EXPEDITIONARY FORCE.

QUESTIONS TO BE PUT BEFORE ATTESTATION.

(ANSWERS.)

- 1. What is your surname? Taylor
1a. What are your Christian names? Samuel
1b. What is your present address? Windsor, Ontario.
2. In what Town, Township or Parish, and in what Country were you born? Ballinary Birches, Ireland.
3. What is the name of your next-of-kin? Mrs. Mary Ann Taylor
4. What is the address of your next-of-kin? Ballinary Birches, Ireland
4a. What is the relationship of your next-of-kin? Mother
5. What is the date of your birth? April 17-1888
6. What is your Trade or Calling? Machinist
7. Are you married? Single
8. Are you willing to be vaccinated or re-vaccinated and inoculated? Yes
9. Do you now belong to the Active Militia? No
10. Have you ever served in any Military Force? No
11. Do you understand the nature and terms of your engagement? Yes
12. Are you willing to be attested to serve in the CANADIAN OVER-SEAS EXPEDITIONARY FORCE? Yes

DECLARATION TO BE MADE BY MAN ON ATTESTATION.

I, Samuel Taylor, do solemnly declare that the above are answers made by me to the above questions and that they are true, and that I am willing to fulfil the engagements by me now made, and I hereby engage and agree to serve in the Canadian Over-Seas Expeditionary Force, and to be attached to any arm of the service therein, for the term of one year, or during the war now existing between Great Britain and Germany should that war last longer than one year, and for six months after the termination of that war provided His Majesty should so long require my services, or until legally discharged.

Samuel Taylor (Signature of Recruit)
Date June 15-1916 191 (Signature of Witness)

OATH TO BE TAKEN BY MAN ON ATTESTATION.

I, Samuel Taylor, do make Oath, that I will be faithful and bear true Allegiance to His Majesty King George the Fifth, His Heirs and Successors, and that I will as in duty bound honestly and faithfully defend His Majesty, His Heirs and Successors, in Person, Crown and Dignity, against all enemies, and will observe and obey all orders of His Majesty, His Heirs and Successors, and of all the Generals and Officers set over me. So help me God.

Samuel Taylor (Signature of Recruit)
Date June 15-1916 191 (Signature of Witness)

CERTIFICATE OF MAGISTRATE.

The Recruit above-named was cautioned by me that if he made any false answer to any of the above questions he would be liable to be punished as provided in the Army Act.

The above questions were then read to the Recruit in my presence.

I have taken care that he understands each question, and that his answer to each question has been duly entered as replied to, and the said Recruit has made and signed the declaration and taken the oath

before me, at Windsor, Ont. this 15th day of June 1916 (Signature of Justice)

**Description of Samuel Taylor on Enlistment.**

Apparent Age... 28 ..... years ..... 1 ..... months.  
 (To be determined according to the instructions given in the Regulations for Army Medical Services.)

Distinctive marks, and marks indicating congenital peculiarities or previous disease.

(Should the Medical Officer be of opinion that the recruit has served before, he will, unless the man acknowledges to any previous service, attach a slip to that effect, for the information of the Approving Officer.)

Height ..... 5 ft 10 ..... ins.

Chest measurement { Girth when fully expanded ..... 39½ ..... ins.  
 { Range of expansion ..... 3½ ..... ins.

Complexion ..... Fair ..... **None**

Eyes ..... Blue .....

Hair ..... Light .....

Religious denominations { Church of England ..... Yes .....  
 { Presbyterian .....  
 { Methodist .....  
 { Baptist or Congregationalist .....  
 { Roman Catholic .....  
 { Jewish .....  
 { Other denominations .....  
 (Denomination to be stated.)

**CERTIFICATE OF MEDICAL EXAMINATION.**

I have examined the above-named Recruit and find that he does not present any of the causes of rejection specified in the Regulations for Army Medical Services.

He can see at the required distance with either eye; his heart and lungs are healthy; he has the free use of his joints and limbs, and he declares that he is not subject to fits of any description.

I consider him\* ..... fit ..... for the Canadian Over-Seas Expeditionary Force.

Date ..... June 15-1916 ..... 191 .

Place ..... Windsor, Ont. .....

*[Signature]*  
 Major *[Signature]* M.C.  
 Medical Officer.

\*Insert here "fit" or "unfit."

NOTE.—Should the Medical Officer consider the Recruit unfit, he will fill in the foregoing Certificate only in the case of those who have been attested, and will briefly state below the cause of unfitness:—

**CERTIFICATE OF OFFICER COMMANDING UNIT.**

..... Samuel Taylor ..... having been finally approved and inspected by me this day, and his Name, Age, Date of Attestation, and every prescribed particular having been recorded, I certify that I am satisfied with the correctness of this Attestation.

..... (Signature of Officer)

Date ..... June 15-1916 ..... 191 .

2/15/19 L-70

NAME

TAYLOR, Samuel

REGT. NO.

1081268

UNIT

C. P. S.

H. Q. FILE NO.



CONTENTS	DATE RECEIVED	TO WHOM FORWARDED	DATE FORWARDED	M. F. W. 2505 REFERENCE	NON-EFFECTIVE BY
1. ATTESTATION PAPER (M.F.W. 23, 133, or 51)					DEATH
2. CASUALTY FORM (M.F.W. 54 or A.F.B. 103)					Category
TRAINING HISTORY SHEET (M.F.W. 113)					
1. FIELD CONDUCT SHEET (M.F.W. 178 or A.F.B. 122)					
1. REGT. CONDUCT SHEET (M.F.B. 263 or A.F.B. 120)					
1. COMPANY CONDUCT SHEET (M.F.B. 263A or A.F.B. 121)					
2. MEDICAL HISTORY SHEET (M.F.B. 313 or A.F.B. 178)					DISCHARGE
1. DENTAL HISTORY SHEET (M.F.B. 465)					Category Demot
MEDICAL REPORT (M.F.B. 227 or A.F.B. 179)					
1. MEDICAL EXAMINATION (M.F.W. 129)					
1. TRANSFER CLOTHING STATEMENT (M.F.W. 97 or D.O.S. 2)					
PROCEEDINGS, COURT OF INQUIRY (M.F.B. 303 or A.F.A. 2)					
DECLARATION, COURT OF INQUIRY (M.F.B. 259 or A.F.B. 115)					DESERTION
LAST PAY CERTIFICATE (M.F.W. 44)					
1. PROCEEDINGS ON DISCHARGE (M.F.W. 218 or A.F.B. 268)					
PARTICULARS OF CHARACTER (A.F.W. 3226)					
1. COPY OF PARCHMENT DISCHARGE CERTIFICATE (M.F.W. 39A)					
1. Misc.					
1. R 122					



03815



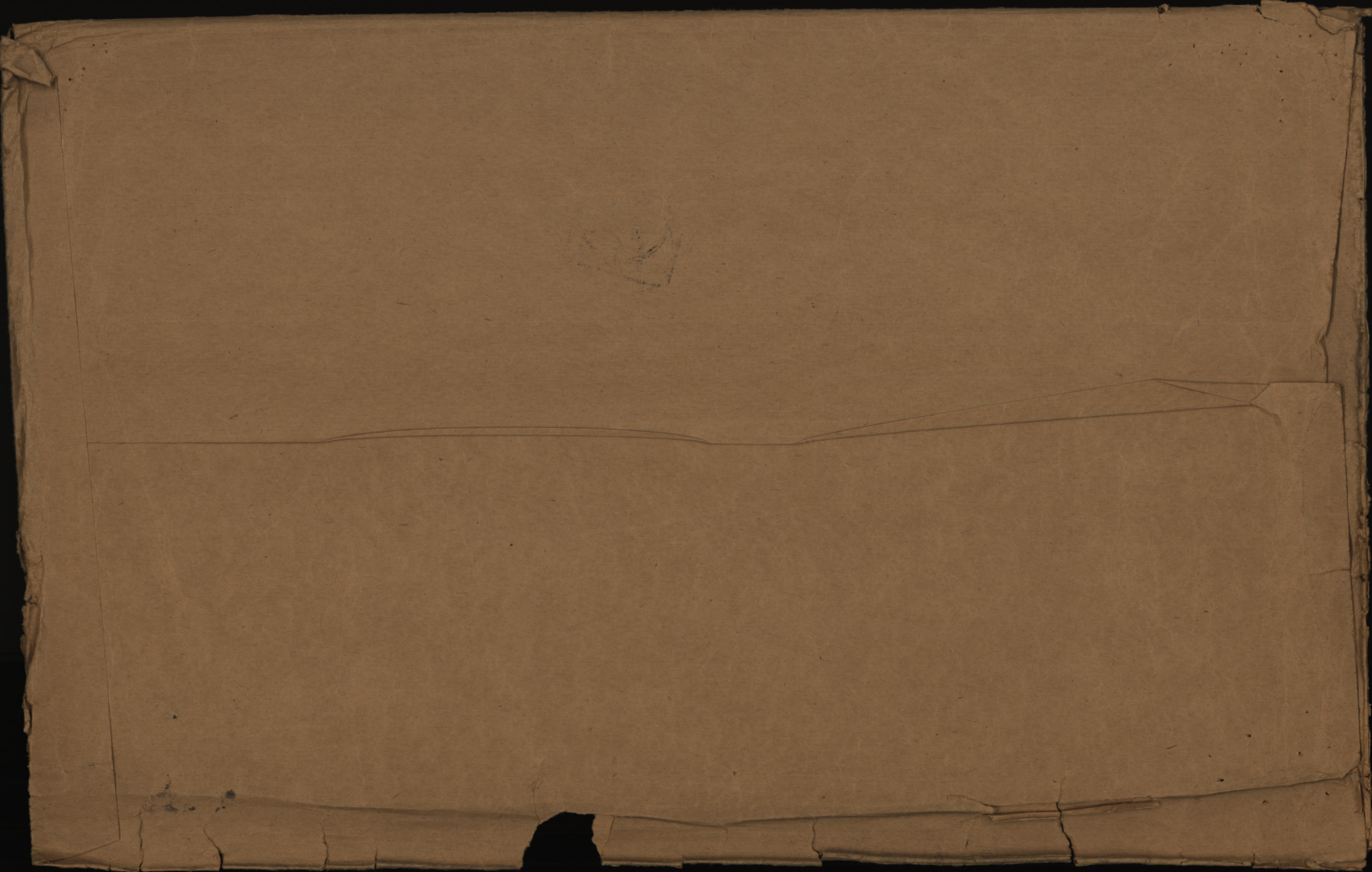

SURNAME.

Taylor

2 CARD NO. ✓  
50829/3/19 demol  
FOLL. 5/4/19 288.  
Bw.

CHRISTIAN NAMES

Samuel

REGL. NO.

1081268

RANK

Pte

UNIT

No. 1 Construction

FORMER CORPS

Nil

NEXT OF KIN.

CHANGE OF ADDRESS

NAMES IN FULL

Taylor, Mrs. Mary Ann

RELATIONSHIP TO SOLDIER

Mother

ADDRESS

Ballinarry, Birches <sup>cc</sup>  
Portadown, County Armagh,  
Ire. L. Carneado. 24-4-17.

COUNTRY OF BIRTH

Ireland, Ballinarry Birches

DATE

April 17th 1888

PLACE OF ATTESTATION

Windsor, Ont.

DATE

June 15th 1916

0/2.12-9-16.  $\frac{528}{28}$

R/C 27/3/19.  $\frac{281}{44}$ . J.

MARRIED

SINGLE

Yes.

WIDOWER

TRADE OR CALLING

Machinist

RELIGION

Presbyterian

DESCRIPTION.

APPARENT AGE

28 YEARS

1 MONTHS

HEIGHT

5 FEET

10 INCHES

CHEST MEASUREMENT

36 INCHES

EXPANSION

3 1/2 INCHES

COMPLEXION

Fair

EYES

Blue

HAIR

Light

DISTINGUISHING MARKS

Nil

MEDICAL EXAMINATION.

PLACE

Windsor, Ont.

DATE

June 15th 1916

Present Address. 255 Victoria St. Windsor, Ont.

*2nd*  
*Ham*

*2nd. B*  
*2/cpl*

Number 1081268 Rank \_\_\_\_\_

Surname JAYLOR

Christian Name Samuel

Units 6 P I Theatre of War France

Date of Service 25-10-16

Remarks \_\_\_\_\_

Latest Address G. PO 2950 Main St,  
Gilbertville

Roll No. man u SA

*B*  
*Page 10268*  
200m.-2-21.M.

DESP. FEB 16 1922

REGN. NO. *HC 69014*



No 1081268 RANK Pl.

NAME Taylor, Samuel

T. O. S. 15-6-16 UNIT 1st Construction Battalion  
DO 36-15-6-16

M. D. 2

			PROMOTIONS, TRANSFERS, DISCHARGES, ETC.	
PAID FROM	PAID TO	SIG. OR REC'T	PARTICULARS	AUTHORITY
1916 June 15	1916 June 30	✓		
July		✓		
Aug		✓		
Sept		n		

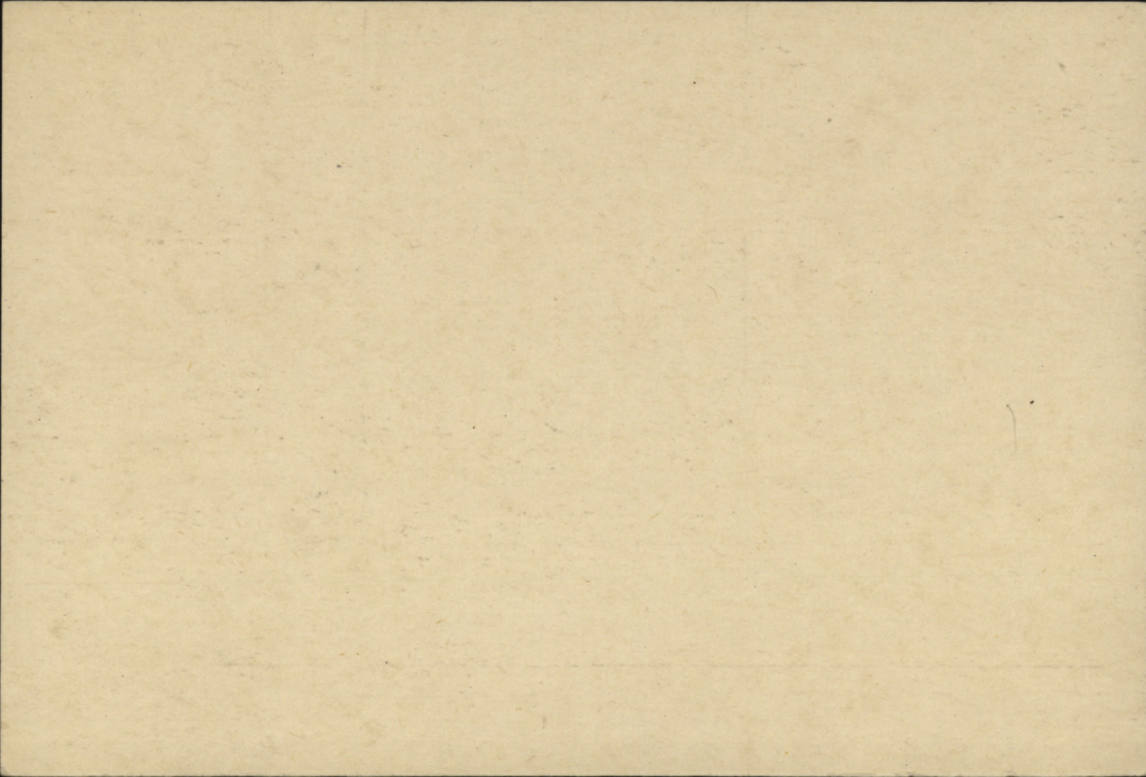

# SERVICE AND CASUALTY FORM (Part I).

Army Form B, 103-I,  
Part I.

(1)*Substantive rank *Acting rank [To be entered in pencil to facilitate alteration.] (4) Surname (5) Christian Names (6) Army Form, number of, Attestation } Form or Record of Service paper } (7) Whether of British or of Alien origin [vide A.C.I. 578 of 1918] (8) Date of birth as stated on enlistment (9) (a)	(2) Regiment or Corps	(3) Regtl. No.
---	-----------------------	----------------

(10) Enlistment (b)	(11) Engagement (c)
(12) Service reckons from (date)	(13) Special conditions (if any) of enlistment (d)
(14) Any subsequent variations (if any) } of conditions of service }	(Authority) (date)

Initials and Rank of  
an Officer.

(15) Category	Date	Medical Authority	Initials and Rank of an Officer	(16) (Record of Occupation in Civil life (vide Army Order 93 of 1917)
				Industrial Group No. Trade or Calling Married or Single Particulars of Trade Test  Occupation Cards despatched on (date) Second Occupation Card despatched on (date)

(17) Next of Kin	
(18) Demobilizer (f)	(Place)
(19) Pivotal-man (f)	(Date)
(20) Qualifications (g)	or (21) Corps trade and rate
(22) Extended }	(23) Re-engaged }
(24) Miscellaneous entries:—	

(Signature of  
Posting Officer)

**NOTES.**—[a] Here enter particulars of any subsequent claim as to actual age after verification by birth certificate [vide A.C.I. 470 of 1918. [b] Whether direct or voluntary enlistment or called up under the Military Service Acts. [c] Whether for specified term of years or for duration of the war. [d] Whether "for Home Service only," or "not to be transferred without the soldier's consent, &c. [e] If to be retained on Home Service, period, if specified, to be stated, also authority, and on what grounds. [f] Required for demobilization purposes. [g] Signaller, Shoemaking, &c.

Army Form B. 103 (II.) to be gummed on here if required.

Nothing to be written in this margin.

W.1889—P.P. 1150 1M 5/18 G. W. P. Co (3490)

(A) Report		(B) Authority of Part II. of Orders	(C) Record of promotions, appointments, reductions, casualties, transfers, postings, &c. All acting as well as substantive promotions to be shown, for method of entry of which see A.C.I. 1816 of 1917. Corps and unit to which transferred and posted to be invariably named.	(D) Place of casualty	(E) Date of promotion, reduction, reversion, casualty, &c.	(F) Remarks, and initials and rank of an officer
---------------	--	---	--	-----------------------------	---	---

Date. From whom received.

Attached C.C.C. Kinmel Park for  
return to Canada. Part II Orders  
No. \_\_\_\_\_. Ceases to be attached  
C.C.C. Kinmel Park on embark-  
ing for Canada, Part II Order  
No: *69 52/2/19*  
*J. J. J.*  
for Commanding \_\_\_\_\_ Wing,  
Kinmel Park Camp,

26 FEB 1919

H.M.T. MINNEAPOLIS  
 LEARKED  
 DISSEMBARKED 28 MARCH 19

MAR 19 1919 O.S. T.O.S. No. 2 DISTRICT DEPOT, TORONTO, 1919 PART II D.O. 95  
 MAR 29 1919 S.O.S. (DISCHARGED FROM H.M.S.) No. 2 DIS. DEPOT, PART II D.O. 95

*R. W. Smith*  
 Lt. Col.  
 For O.C. No. 2 District Depot.

Nothing to be written in this margin.

Fill in only.—Unit, Number, Rank and Name.

M. F. W. 54. (A. F. B. 103.)

350M.-5-16  
H. Q. 1772-39-920.

# Casualty Form—Active Service.

Unit, Regiment or Corps. No. 1 CONSTRUCTION BATT.

Regimental No. 1081268 Rank Private Name Taylor, Samuel  
C. E. F.

Enlisted (a) 15/6/16 Terms of Service (a) D.O.W. Service reckons from (a) 15/6/16

Date of promotion to present rank } Date of appointment to lance rank } Numerical position on roll of N. C. Os. }

Extended ..... Re-engaged ..... Qualification (b) (Machinist)

Date	Report From whom received	Record of promotions, reductions, transfers, casualties, etc., during active service, as reported on Army Form B. 213, Army Form A. 36, or in other official documents. The authority to be quoted in each case	Place	Date	Remarks taken from Army Form B. 213, Army Form A. 36, or other official documents
		<u>Embarked Canada</u>	<u>Halifax</u>	<u>13/9/16</u>	
		<u>Disembarked England.</u>	<u>Liverpool</u>	<u>23/9/16</u>	
	<u>1st Const Batt</u>	<u>Proceeded overseas</u>		<u>15/10/16</u>	<u>Pt II, D.O. 140</u> <u>for Lt. J. J. Cap.</u> <u>No. 1 CONSTRUCTION BATT.</u>
		<u>Landed in France</u>	<u>Stave</u>	<u>26.10.16</u>	<u>R.R. 6775 Pt II D.O. 181-2.12.16</u>
		<u>Designation of Unit changed to</u>			
		<u>1st En. Canadian Railway Troops.</u>			<u>Pt II D.O. No. 92 d/- 10/2/17.</u>

**CERTIFIED CORRECT.**  
**14 NOV. 1916**  
**CAN. RECORDS DIVISION**

(a) In the case of a man who has re-engaged for, or enlisted into Section D. Army Reserve, particulars of such re-engagement or enlistment will be entered.  
 (b) e.g. Signaller, Shoeing Smith, etc., etc., also special qualifications in technical Corps duties.

Taylor J.

Casualty Form - Active Service

Report		Record of promotions, reductions, transfers, casualties, etc., during active service, as reported on Army Form B. 213, Army Form A. 36, or in other official documents. The authority to be quoted in each case	Place	Date	Remarks taken from Army Form B. 213, Army Form A. 36, or other official documents
Date	From whom received				
17-11-17	1 <sup>st</sup> CRT	Granted 10 days leave in	U.K.	12-11-17	B213 P20 D.O. 104 dt. 27-11-17
1-12-17	✓	Rejd Unit	Field	28-11-17	B213 P20 D.O. 108 dt. 14-12-17
18-5-18	1 CRT	Appd Rec/Conf. to complete estab.	Field	1-5-18	B213 P20 D.O. 46 dt. 3-6-18
30-11-18	✓	Granted 14 days LEAVE to	U.K.	24-11-18	B213 P20 112 dt 1918
14-12-18	✓	Returned from LEAVE		11-12-18	B213
14/1/19	CIBD	Trsf'd. to Eng. and posted to CRTD Witley, for demob.		15/1/19	N.R. P20 4 d/- 1919.
27-1-19	AKD (S&AT)	Trs and posted to depot group	Repon	15-1-19	5019
26-2-19	AKD	Sol to M.S. No. 2		26-2-19	P20 #46

*Chas. Schapwell*  
 Lieut. for Lt.-Col., A. A. G.  
 Canadian Section, G. H. O. 3rd Echelon, B. E. F.

*R. E. Apperley*  
 LT. COL. RECORDS  
 ALBERTA REGIMENTAL DEPOT.

J.P.

Rank *Pte.* Name TAYLOR, Samuel ✓ Reg'l No. 1081268. ✓  
 Unit No.1.Const.Bn. If in perm. Corps, } Married or Single *Single.*  
 What Unit? }

Place and Date of Enlistment Windsor. Ont. 15th June 1916. ✓ Place of Birth Ballinary. Birches. County Armagh. Ireland. ✓

Name and Address, Next-of-Kin Mrs. Mary Ann Taylor. ✓  
*near Portadown*

Ballinary Birches. County Armagh. Ireland. ✓ Relationship ~~Ballinary~~ Mother. ✓

Assigned Pay Monthly \$ Payable to Relationship

Separation Allowance \$ Payable to Relationship

Discharge, Date and Place Reason *Lt. Col.* Character

H. W. & V., Ltd.—7165-16.

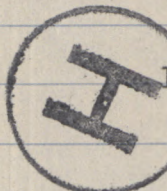

*Dw...* 16541  
 File No. \_\_\_\_\_  
 Category *Can OR*

Report.		Record of promotions, reductions, transfers, casualties, etc., during active service. The authority to be quoted in each case.	Place.	Date.	REMARKS Taken from Official Documents.
Date.	From whom received.				
ARRIVED IN ENGLAND. S.S. NORTHLAND 23-9-16.					
25.10.16	i. Con Fatt	Proceeded Overseas	Witley	25.10.16	Pt. II 170
9.2.17.		Now known as	1st. Battn. Can. Railway Troops.		Pt. II. O. 22.
3.6.18.	<i>1st. BATT.</i>	Appointed Lance Cpl	<i>Sp. Lieut.</i>	1/5.18	<i>Pt II 46</i>
20.1.19	<i>Do.</i>	Posted to C.R.T.O.	<i>Lt. Col.</i>	15-1-19	<i>4</i>
27-1-19	<i>A.R. Sep.</i>	<i>20L. from 1st C RT</i>	<i>Lt. Col. Ripon</i>	19-1-19.	<i>NO NO 19</i>
		<i>27-15-57</i>		<i>19.3.19.</i>	
26-4-19	<i>ARD</i>	<i>S.O.S to m.d.w. ✓</i>	<i>.. ..</i>	<i>16-7-19</i>	<i>NO 45 +</i> <i>MO 2 Pt II 0 50</i> <i>1/28.2.14</i>
22-3-19	<i>M.D 2</i>	<i>S.O.S to Canada</i>	<i>.. Rhyll</i>	19-3-19	<i>69</i>

A.F.B. 103 CHECKED  
8 NOV 1916





# CANADIAN EXPEDITIONARY FORCE

## DISCHARGE CERTIFICATE

*W. S. O. B.  
A. 151884*

THIS IS TO CERTIFY that No. 1081268 (Rank) 1/1 Corporal

Name (in full) Samuel Taylor enlisted in  
the No. 1 Canadian Bn.

CANADIAN EXPEDITIONARY FORCE at Windsor on the 15  
day of June 1916

HE served in 1st CER 1st C.R.J.

and is now discharged from the service by reason of  
Demobilization.  
~~Medical Unfitness.~~

THE DESCRIPTION OF THIS SOLDIER on the DATE below is as follows:

Age 31

Marks or Scars \_\_\_\_\_

Height 5'10"

Complexion Fair

Eyes Blue

Hair Light

Signature of Soldier

*R. Philharrow*  
Issuing Officer

Date of Discharge

No. 2 District  
Toronto, Ont.  
*S. Taylor*  
MAR 29 1919

For  
O.C. No. 2 District Depot.  
Rank

Date MAR 29 1919 1919

N.B.—As no duplicate of this Certificate will be issued, any person finding same is requested to forward it in an unstamped envelope to the Secretary, Militia Council, Ottawa, Canada.

CANADIAN EXPEDITIONARY FORCE

DISCHARGE CERTIFICATE

THIS IS TO CERTIFY that No. 1000 (Rank) Private 1000 Name (in full) John J. ... enlisted in the Canadian Expeditionary Force on the 15th day of October 1918. He served in the 10th Battalion and is now discharged from the service by reason of Demobilization Medical Orders ...

THE DESCRIPTION OF THIS SOLDIER on the DATE below is as follows:

Age	...
Height	...
Complexion	...
Eyes	...
Hair	...
Signature of Soldier	<u>John J. ...</u>
Date of Discharge	<u>15th October 1918</u>
Leaving Officer	<u>...</u>
Rank	<u>...</u>
Date	<u>...</u>
Signature of Officer	<u>...</u>

No. - A duplicate of this Certificate will be issued, any person finding same is requested to forward it in an unopened envelope to the Secretary, Military Council, Ottawa, Canada.

M.B. 500  
1918  
H.O. 1778-2-18

## Medical Examination upon leaving the Service of an Officer fit for general service or a Soldier fit for duty.

Officers leaving the Service upon being found unfit for general service by a Medical Board, and Soldiers leaving the Service upon being found otherwise than fit for duty by a Medical Board, are not to be reported on this Form.

Rank *Lt Col.* Name *Samuel* Surname *TAYLOR*  
 Unit or Corps *10th Bnny Coy.* (If a soldier) Regtl. No. *10812 68*  
 Born at *Armagh, Ireland* on, date *17th Apr. 1886.*  
 Signature (for identification) *J Taylor*

The examination is to be made jointly by two Medical Officers.

**1. PHYSIQUE**—Any deformity, maiming or lameness? If so, describe. *Good*  
 Weight *150* lbs.  
 Height *5 9* ft. *9* ins.

**2. NUTRITION AND DIATHESIS ?**  
*Good*

After searching inquiry and thorough examination is any evidence found of disease or impairment of the parts indicated below? If so, describe.

**3. NERVOUS SYSTEM ?**  
*no*

**4. RESPIRATORY SYSTEM.**  
*no*

**5. HEART ?**  
 Abnormal Sounds? *no*  
 Abnormal Size? *no*  
 Pulse Rate? *76* Intermittence or irregularity? *no*

**6. ARTERIES.**—Any hardening? *no*

**7. DIGESTIVE SYSTEM ?**  
*no*

**8. GENITO-URINARY SYSTEM ?**  
 Urinalysis—s.g.? *1018* Reaction? *acid* Albumen? *no* Sugar? *no*

**9. SKIN, MIDDLE EAR, EYE**  
 or any other part?  
*no*

**10.** Is there any evidence of impairment of health or physical condition not mentioned above? If so, describe.  
*no*

**11.** Opinion as to the health and physical condition of the one examined?  
*good*

Examined at *Ripon* } Signed *E. E. H. ...* M.O.  
 Date *1 - FEB 1919* } Signed *R. ...* M.O.

If any disease or impairment of health or physical condition is discovered, this report should be sent at once to the O.C. concerned for the Officer or Soldier to be sent before a Medical Board for regular boarding.

Medical Examination upon leaving the Service  
of an Officer fit for general service or not, in the duty

TAYLOR

*[Faint handwritten signature]*

*[Faint handwritten signature]*

CANADIAN ARMY DENTAL CORPS, O.M.F.C.

**DENTAL CERTIFICATE FOR DEMOBILIZATION**

Canadian Printing and Stationery Services, London

NAME OF SOLDIER (Block Letters) TAYLOR S.  
 REGIMENT 13<sup>th</sup> CRT ORD RANK Lie No. 1081268  
 Date of Examination in England 1/2/19 Date of Examination in France         



**DIRECTIONS TO DENTAL OFFICERS**

1. This form will be made out for each individual at the time of Demobilization in England or France.
2. Figures as per chart will be used to designate teeth concerned.
3. In reference to Partial Dentures the numbers of teeth thereon will be stated.

**PRESENT DENTAL REQUIREMENTS**

1. FILLINGS 3.
2. EXTRACTIONS
3. CROWNS
4. DENTURES
  - (a) Full Upper
  - (b) Part Upper
  - (c) Full Lower
  - (d) Part Lower

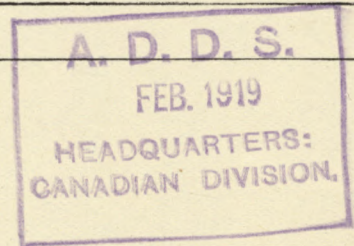

HAS HE EVER REFUSED DENTAL TREATMENT? no.

HAS HE EVER RECEIVED DENTAL TREATMENT? (Reply by "Yes" where applicable to any or all of a, b or c.)

- (a) In Canada
- (b) In England
- (c) In France

Signature of Dental Officer R. Ross Capt.

NOTICE FOR DEMONSTRATION

1081588  
TAYLOR 2.  
ORD  
H/12

per.

*[Handwritten signature]*

**ORIGINAL**  
**MEDICAL HISTORY SHEET.**

Surname Taylor Christian Name Samuel

Examined { on 15th. day of June 1916  
at Windsor, Ont.  
Birthplace { City or Town Ballinary Birches,  
Ireland  
County \_\_\_\_\_

Approved by [Signature]  
Rank Private M.O.

Apparent age 28 years 1 month  
Trade or occupation Machinist  
Height 5 Feet 10 Inches. M.O.  
Weight 175 Lbs. M.O.  
Chest measurement { Minimum 32 3/4 inches. M.O.  
Maximum expansion 39 1/2 inches. M.O.  
Physical development Good M.O.  
Small-Pox Marks None M.O.

Vaccination Marks { Arm Right Left 1  
Number 1  
When Vaccinated last Childhood  
(a) Marks indicating congenital peculiarities or previous disease None M.O.

(b) Slight defects but not sufficient to cause rejection None  
Date. Result. ANTI-TYPHOID INOCULATIONS, ETC.  
19 1/2 x [Signature] M.O.  
4 1/2 x [Signature] M.O.  
11 1/2 x [Signature] M.O.

Enlisted on 15th. day of June 1916 at Windsor, Ontario.

	CORPS.	REG'TL NUMBER.	HABITS.	DATE.
Joined on enlistment	<u>No. 1 CONSTRUCTION BATT.</u>	<u>#1081268</u>		<u>15-5-16</u>
Transferred to				

**EXAMINED OR DISCHARGED BY A MEDICAL BOARD.**

STATION.	DATE.	DISEASE.	RESULT.

N. B.—This sheet to be disposed of in accordance with instructions in the Regulations for Army Medical Service, on the man becoming non-effective; the date and cause being stated on next page.







PARTICULARS OF FAMILY OF AN OFFICER OR MAN ENLISTED IN C. E. F.

INSTRUCTIONS.

- (a) This form is only required for men joining units for Overseas Service and must be completed immediately the man is warned for draft overseas.
- (b) Care must be taken to see that a man is allotted his correct Regimental Number. No numbers must be duplicated and once it has been allotted to a man, even if he is subsequently discharged, the same number must never be allotted to another man.
- (c) All questions, etc., must be answered.
- (d) One copy of the form is to be forwarded by Officer Commanding unit for each Officer and man to Officer Commanding Division or District at least seven days before man leaves his station to proceed overseas, for transmission to Accountant and Paymaster General, Ottawa.
- (e) Duplicate copy is to be forwarded direct to Officer in charge of Records, C.E.F. London, immediately after arrival in England.

(1) Name of Overseas Unit which Soldier joins..... *No. 1. Construction Batt*

(2) Regimental Number..... *1081268*

(3) Full Name of Soldier..... *Taylor, Samuel*

(4) Place of Birth..... *Ballinany, Buehoo, County, Antrim, Ireland*

(5) Are you married, or not?..... *No.*

(6) If married, state,  
(a) Full name of your wife.....

(b) Present Postal Address.....

(7) Are you a widower?..... *No.*

(8) Have you any children?..... *No.*

If so, give number of boys and girls.....

Also their names and ages.....

(9) Is your Father alive?..... *No.*.....

If so, state name and address .....

(10) Is your Mother alive?..... *yes.*.....

If so, state name and address. *Mrs. Mary Ann Taylor.*

*Ballinamy Birches, County, Antrim, Ireland.*

(11) If your Mother is a widow..... *yes*.....

Are you her sole support, or not? *yes.*

(12) If sole support of widowed mother, state what amount you have given her per month prior to your enlistment, also reason she has no other support than yourself.

*Brother supported Mother but killed July 1<sup>st</sup> 1916 France*  
*No. one else to support her.*

(13) If you have no wife, father, mother or children, state the name and relationship with full postal address of your next of kin, to whom you would desire any communication to be sent concerning you.

.....  
.....  
.....

(14) If you have a wife, or children, or a widowed mother who depends on you as her sole support, have you applied to the Paymaster of your unit for Separation Allowance? If not, this must be done.

..... *yes* .....

(15) Are you insured?..... *No.*.....

If so, in what Company?.....

Have you made arrangements for payment of your Insurance premium.....

If not, and it is a monthly premium, you can assign the amount in addition to any other assignment you wish to make.

Date..... *OR* .....

*[Signature]*  
Officer Commanding.  
No 1 CONSTRUCTION BATT.

15-6-16

## MILITIA AND DEFENCE

M. F. W. H.  
Form—4-16.  
H. Q. 1772-39-818.

## SEPARATION ALLOWANCE

Name

*Mary Ann Taylor*

Name of Soldier

*Taylor Samuel*

Address

*Ballinacorney  
Co. Antrim Ireland*

Regtl. No.

*1081268*

Rank

*Plt*

Corps

*No 1 Construction Bn*

Relation to Soldier

wife, child or mother

*widowed  
mother*

To what Corps belonging

when called out

## PAYMENTS

Month	Year	Cheque No.	Amt.	REMARKS
Aug.	1914			<b>ENGLISH</b> <i>No recommendation, Duplicate sent to England for payment</i>
Sept.				
Oct.				
Nov.				
Dec.				
Jan.	1915			<b>SEP 14 1916</b>
Feb.				
March				
Apl.				
May				
June				
July				
Aug.				
Sept.				
Oct.				
Nov.				
Dec.				
Jan.	1916			
Feb.				
March				

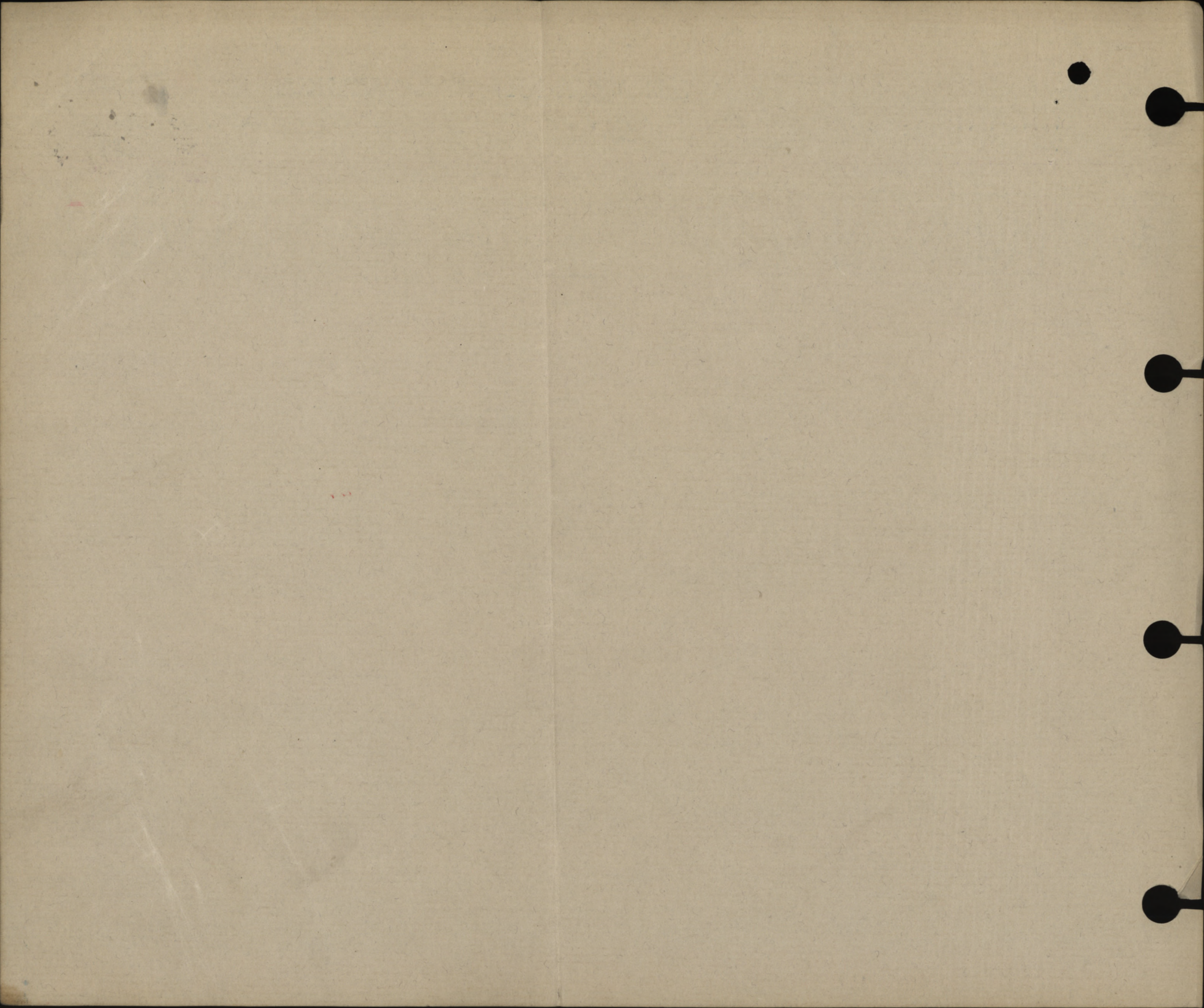

## SEPARATION ALLOWANCE

OVERSEAS CONTINGENTS

Sheet No. 2.

*Mary Ann Taylor*

PAYMENTS.

*Mother*

Name of Soldier

*Taylor Samuel*  
*AK*

L. L. Job 310.—Req. 6574.

#1081268

Month.	Year.	Cheque No.	Amt.	Remarks.
April	1916			<i>Duplicate sent to England for payment.</i>  SEP 14 1916
May				
June				
July				
Aug.				
Sept.				
Oct.				
Nov.				
Dec.				
Jan.	1917			
Feb.				
March				
April				
May				
June				
July				
Aug.				
Sept.				
Oct.				
Nov.				
Dec.				
Jan.	1918			
Feb.				
March				
April				
May				
June				
July				

MILITIA AND DEFENCE  
**SEPARATION ALLOWANCE**  
 OVERSEAS CONTINGENTS

Sheet No. 2 (Contd.)

Name of Soldier \_\_\_\_\_

**PAYMENTS.**

Month.	Year.	Cheque No.	Amt.	Remarks.
Aug.	1918			
Sept.				
Oct.				
Nov.				
Dec.				
Jan.	1919			
Feb.				
March				
April				
May				
June				
July				
Aug.				
Sept.				
Oct.				
Nov.				
Dec.				
Jan.	1920			
Feb.				
March				
April				
May				
June				
July				
Aug.				
Sept.				
Oct.				
Nov.				

39148

# MILITIA AND DEFENCE ASSIGNED PAY.

To whom Mrs. M. A. Taylor. ✓

By whom assigned Taylor Samuel. ✓

Address Ballinary Birches. ✓

Regtl. No. 1081268. ✓

Co., Armagh. ✓

Rank Pte. ✓

Ireland. ✓

Corps, &amp;c. No. 1. Construction Bn. ✓

Rate \$15.00. ✓

Date to Commence 1st. September 1916. ✓

## PAYMENTS.

Month.	Year.	Cheque No.	Amt.	Pay Sheet Deduction.	REMARKS.
Jan.	1916				
Feb.					
March					
April					
May					
June					
July					
Aug.					
Sept.					
Oct.		222947	30	X	
Nov.	45	260411	15	+	
Dec.		298115	15	+	
Jan.	1917	339713	15	+	
Feb.		383310	15	X	
March		431808	15	X	
April			70 5		
May					
June					
July					
Aug.					

*Ledger sheet opened on 1st Oct 1916 and shows \$90 A.P. charged. S.A. & A.P. checked & found correct a Rowand*

# ASSIGNED PAY.

By whom assigned *Taylor S.*  
 Regtl. No. *10812680* *No 1 Construction Co<sup>m</sup>*

Month.	Year.	Cheque No.	Amount.	Pay Sheet.	REMARKS.
Sept.	1917				
Oct.					
Nov.					
Dec.					
Jan.	1918				
Feb.					
March					
April					
May					
June					
July					
Aug.					
Sept.					
Oct.					
Nov.					
Dec.					
Jan.	1919				
Feb.					
March					



MILITIA AND DEFENCE

*Duplicate*

M. F. W. 11a.  
50m.-4-16.  
1772-39-818.

SEPARATION ALLOWANCE

OVERSEAS CONTINGENTS

Sheet No. 2.

*Mary Ann Taylor*

*Mother*  
PAYMENTS.

Name of Soldier

*Taylor Samuel*  
*Off*

L. L. Job 310.—Req. 6574.

#1081268

Month.	Year.	Cheque No.	Amt.	Remarks.
April	1916			
May				
June				
July				
Aug.				
Sept.				
Oct.				90
Nov.				
Dec.				
Jan.	1917			
Feb.				
March				
April				
May				
June				
July				
Aug.				
Sept.				
Oct.				
Nov.				
Dec.				
Jan.	1918			
Feb.				
March				
April				
May				
June				
July				



ACTED ON  
PER *W. J. P. 7.10.16.*

*B*

MILITIA AND DEFENCE  
**SEPARATION ALLOWANCE**  
 OVERSEAS CONTINGENTS

Sheet No. 2 (Contd.)

Name of Soldier \_\_\_\_\_

**PAYMENTS.**

Month.	Year.	Cheque No.	Amt.	Remarks.
Aug.	1918			
Sept.				
Oct.				
Nov.				
Dec.				
Jan.	1919			
Feb.				
March				
April				
May				
June				
July				
Aug.				
Sept.				
Oct.				
Nov.				
Dec.				
Jan.	1920			
Feb.				
March				
April				
May				
June				
July				
Aug.				
Sept.				
Oct.				
Nov.				

\* Strike out whichever inapplicable.

ASSIGNED PAY.	ENGLAND ENGLAND OR CANADA.	SEPARATION ALLOWANCE.	ENGLAND OR CANADA.	NAME:- TAYLOR, Samuel
EFFECTIVE DATE:-	1-9-16	EFFECTIVE DATE:-		NUMBER:- 1081268
AMOUNT:-	\$15 <sup>xx</sup> / <sub>100</sub>	AMOUNT:-		PARTICULARS OF RANK OR APPOINTMENT
NAME, ADDRESS, RELATIONSHIP & AUTHORITY		WHEN PAYEE OF A.P. IS THE SAME AS PAYEE OF S.A. THE WORD "SAME" ONLY TO BE WRITTEN IN THIS SPACE.		AUTHORITY
Mrs Mary Ann Taylor, Ballinary Birches, Co. Armagh, Ireland		Mother		Do 463 <sup>6</sup> / <sub>18</sub> IRT. 1-5-68
Stopped 1-4-19		Repon MD 2		RANK OR APPOINTMENT Sapper app L/Cpl
UNIT AND TRANSFERS				
ORIGINAL UNIT:- 1 <sup>st</sup> Construction Bn				
DATE ACCOUNT FIRST OPENED:- 1-9-16				
AUTHORITY		DATE EFFECTIVE	DATE LEDGER SHEET T'S'F'D	UNIT TRANSFERRED TO
				1 C.R.T.

DATE OF PAYMENT	NUMBER OF A.R.	UNIT PAID BY	AMOUNT	DATE OF PAYMENT	NUMBER OF A.R.	UNIT PAID BY	AMOUNT
21-1-19	8220	1687 £ 15.	73				
6-2-19	5661	RQ 90 9	4380				
			11680				

EXTRACTS FROM ACTIVE SERVICE PAY-BOOKS | UPON CLEARANCE OF VOUCHERS, ENTRIES WILL BE CANCELLED BY INSERTION OF DATE CHARGED IN RED INK

MONTH	PARTICULARS	CR. 1	CR. 2	PARTICULARS	DR. 1	DR. 2	DR. 3	DR. 4	BALANCE	DEFERRED	SEPARATION
1918											
Mar 31	Bal Forward.								11482		
April	RP	3300		A50423 P 3-1-8			15				
				AR 90 1 C.R.T. 20/18	803				12479		
May	P.P.	3300		A84952 £ 3-1-8	803		15				
		3410		" 178 20/5 19)	803				13586		
June	Unscr. L/C Pay 1/9 to 31/5/18	3410		B21347 £ 3-1-8	803		15				
	L/C/P.	3450		" 366 A.P.O.S. 38 11/18 (2)	357				14886		
		3605		" 509 A.P.O.S. 38 22/18 (10)	446						
July	L.C.P.	3565		C43452 £ 3-1-8	803		15				
				" 634 " 6/18 (1)	268						
				" 664 " 13/7 (3)	268						
				" 754 " 28/7 (5)	268						
				" 5813 Sd. Bal B 3/7 (15)	178				15971		
		3565			982		15				
Aug	L/C/P.	3565		C63224 3-1-8			15				
				" 6370 4/19. C.P. Bal (2)	268						
				" 6531 15/8 "	178						
				" 7106 22/8 "	268				17144		
				" 7328 31/8 "	178				19094		
		3565			892		15		1160		
		3450		D28227 3-1-8			15		17934		
	L/C/P.			" 8308 8/18 "	268				17934		
				" 743 20/9 IRT. (7)	892						
		3450			1160		15				
Oct	L.C.P.	3565		D28344 3-1-8			15		19999		
				" 869 28/18 "	933				19066		
		3565			933		15				

COMPILED BY  
CHECKED BY

Trans to Canada 28-2-19 P. 2909. 11-2-19 Repon to Repon MD 2.  
Balance 128 34 of P 48 11 54

NUMBER 1041266

RANK

L/Cpl.

NAME

Taylor S.

MONTH	PARTICULARS	CR. 1.	CR. 2.	PARTICULARS	DR. 1	DR. 2	DR. 3	DR. 4.	BALANCE	DEFERRED	SEPARATION
Nov	A/C/P.	3450		Em 29 3-1-8.			15		19066		
Dec	L.C.P.	3565		E60356 3-1-8.			15		21016		
				" L666 23/11 1 CRT (26) 9738					23081		
				" 1003 24/11 " (29) 1866					13348		
Jan	L.C.P.	3565		F 5637 3-1-8.			15		11482		
		10580			11599		45		13547		
				11286 8/11 " (9) 933					12614		
Feb	L.C.P.	3220		# 49433 3-1-8			15		14334		
				# 49434 March 3-1-8			15		12834		
				" 8220 22/1/19 2 CRT (21) 7300					5534		
				" 5661 6/9/19 RR Dq. (53) 4380					11544		
		3220			12613		30				
					12613						

12834  
11684  
11.54

So to Canada 19/3/19  
SL 27 CRT





War Service Badge  
Class "A" No. 151884

**M.D.2**

Toronto  
MOTHER  
MACHINIST

SHORT FORM.

**SERVICE GROUP** 25  
**OCCUPATIONAL GROUP** 13 (Demobilization.) A

PROCEEDINGS ON DISCHARGE.

1. No. 1081268	
2. Rank. <i>L/Cpl</i>	
3. Name. <i>TAYLOR</i>	
4. Unit. <i>C.R.T.</i> <i>1st C.R.T.</i>	
5. Date of Discharge	Place
MAR 29 1919	TORONTO, ONT.
6. Reason for Discharge. <b>DEMOBILIZATION</b>	
	
7. Authority. <i>No. 2, D.D., Part II, D.O. No. 95</i>	
8. Proposed Residence after Discharge. <i>Robert Mass</i>	
<b>H.M.T. MINNEKAHON</b> <b>EMBARKED 19 MARCH*19</b> <b>DISEMBARKED 28 MARCH*19</b>	
9. CERTIFICATE TO BE SIGNED BY SOLDIER.	
I hereby acknowledge that at the undernoted place and date I received my discharge Certificate	
M. F. W.?	<i>S Taylor</i>
Signature of Soldier.	
10. CONFIRMATION.	
The discharge of the above named man is hereby confirmed.	
Place	<b>TORONTO, ONT.</b>
Date	<b>MAR 29 1919</b>
<i>Atcham</i>	
Signature	For <b>U.C. No. 2 District Depot</b> (O. C. Discharging Unit.)

AS  
13-4-55

9

WDR 24 APR

REPORT FORM  
PROCEEDINGS ON DISCHARGE  
(Demobilization)

1. No. of Report	
2. Rank	
3. Service	
4. Unit	
5. Date of Discharge	MAR 23 1919
6. Reason for Discharge	DEMobilIZATION
7. Authority	
8. Proposed Position after Discharge	
9. Remarks	
10. Signature of Soldier	
11. Signature of Officer	
12. Signature of Chaplain	
13. Signature of Other	
14. Signature of Other	
15. Signature of Other	
16. Signature of Other	
17. Signature of Other	
18. Signature of Other	
19. Signature of Other	
20. Signature of Other	



LIST OF DISCHARGE DOCUMENTS.

Milton Lewis W. 1922  
Milton Lewis W. 1923  
Milton Lewis W. 1924  
Milton Lewis W. 1925  
Milton Lewis W. 1926  
Milton Lewis W. 1927  
Milton Lewis W. 1928  
Milton Lewis W. 1929  
Milton Lewis W. 1930  
Milton Lewis W. 1931  
Milton Lewis W. 1932  
Milton Lewis W. 1933  
Milton Lewis W. 1934  
Milton Lewis W. 1935  
Milton Lewis W. 1936  
Milton Lewis W. 1937  
Milton Lewis W. 1938  
Milton Lewis W. 1939  
Milton Lewis W. 1940  
Milton Lewis W. 1941  
Milton Lewis W. 1942  
Milton Lewis W. 1943  
Milton Lewis W. 1944  
Milton Lewis W. 1945  
Milton Lewis W. 1946  
Milton Lewis W. 1947  
Milton Lewis W. 1948  
Milton Lewis W. 1949  
Milton Lewis W. 1950

LIST OF DISCHARGE DOCUMENTS.

Attestation Paper, Triplicate.....	Militia Form W. 23
or Particulars of Recruit.....	Militia Form W. 133
Field Conduct Sheet.....	Militia Form W. 178 or A.F.B. 122
Casualty Form.....	Militia Form W. 54 or A.F.B. 103
Last Pay Certificate.....	Militia Form W. 44
Certificate that missing documents are unobtainable.....	
Medical History Sheet.....	Militia Form B. 313 or A.F.B. 178
Proceedings of Medical Board.....	M.F.B. 227, A.F.B. 179 or A.F.A. 45
Dental History Sheet.....	Militia Form B. 465
Medical Report.....	M. F. W. 129 or D. M. S. 1375
Regimental Conduct Sheet.....	Militia Form B. 263
Company Conduct Sheet.....	Militia Form B. 263a

Group A  
Checked by 141 20  
Date 77 MAR 1918

PROMOTIONS, REDUCTIONS AND REVERSIONS AFFECTING  
DAILY RATE OF PAY AND ALLOWANCES

REGT. No. 1081268 RANK I/Cpl NAME (IN FULL) TAYLOR S.

M. OR S.	RELATIONSHIP	PARTICULARS	EFFECTIVE DATE	AUTHORITY	ORIGINAL UNIT C.E.F.	IF IN P.F. WHAT UNIT?
NEXT OF KIN					1 CRT,	P.O. Gilbertville N.S.A.
ADDRESS					PLACE OF ATTESTATION	TRANSFERRED TO DATE AUTHORITY
IS SEPARATION ALLOWANCE PAID?	DATE EFFECTIVE				DATE OF ATTESTATION	TRANSFERRED TO DATE AUTHORITY
TO WHOM PAID	RELATIONSHIP				ASSIGNED PAY \$	DATE EFFECTIVE
ADDRESS					15/6/16	Closed by England 14.19.
					15.00	
					PAYABLE TO	RELATIONSHIP (ANY CHANGE IN ASSIGNEE OR ADDRESS)
					Mrs. M. A. Taylor, mother,	
					ADDRESS	
					Ballynary Birches,	
					Co. Armagh, Ireland,	
					STOP PAYMENT FORM	EFFECTIVE
					ASSIGNED PAY	
					RENDERED, DATE	
					DISCHARGED	PLACE DATE REASON AUTHORITY IF ENTITLED TO POST DISCHARGE PAYS
					Toronto.	29-3-19 Demob. D.O. 95

MONTH	PAY AND F.A.		OTHER CREDITS		TOTAL CREDITS		ACQUITTANCE ROLLS			CASH PAYMENTS			ASSIGNED PAY	REGI-MENTAL CHARGES	OTHER CHARGES	TOTAL DEBITS		BALANCE		PARTICULARS OR REMARKS				
	NO. OF DAYS	RATE	AMOUNT		NO.	DATE	NO.	DATE	NO.	DATE	NO.	DATE				\$	C.	\$	C.		\$	C.	\$	C.
			\$	C.																				
28-2-19							11 54														11 54	T.O.S. 19:3:19 D.O. 95		
3.4.19	341	805	39 10																			SUBS..... 10..... D.O.....		
				35 00																		Bal. on Eng. RR		
				70 00																		P&A 13.19 to 3.4.19		
																						Clothing Allow		
																						1st Payt W.S.G.		
																						Boat and Travel money		
																						W.S.G. pad as above		
																						5 dup'd & overcredited		
																						1st W.S.G. Paid by #2 D.D.		
																						AR 72		
																						AR 93		

