

24<sup>th</sup> Batty  
86022  
Original  
No. ~~811~~  
Folio.

# ATTESTATION PAPER.

CANADIAN OVER-SEAS EXPEDITIONARY FORCE.

## QUESTIONS TO BE PUT BEFORE ATTESTATION.

- (ANSWERS)
1. What is your name?..... Stanley B. Prites
  2. In what Town, Township or Parish, and in what Country were you born?..... Salisbury N.B.
  3. What is the name of your next-of-kin?..... A. E. Prites father
  4. What is the address of your next-of-kin?..... Salisbury N.B.
  5. What is the date of your birth?..... Nov 10 1888
  6. What is your Trade or Calling?..... Electrical Engineer
  7. Are you married?..... No
  8. Are you willing to be vaccinated or re-vaccinated?..... Yes
  9. Do you now belong to the Active Militia?..... Yes
  10. Have you ever served in any Military Force?..... 2 yrs N.C.E. attached  
If so, state particulars of former Service.
  11. Do you understand the nature and terms of your engagement?..... Yes
  12. Are you willing to be attested to serve in the CANADIAN OVER-SEAS EXPEDITIONARY FORCE?..... Yes
- Stanley B. Prites (Signature of Man).  
Walter R. Blakely (Signature of Witness).

## DECLARATION TO BE MADE BY MAN ON ATTESTATION.

I, Stanley B. Prites, do solemnly declare that the above answers made by me to the above questions are true, and that I am willing to fulfil the engagements by me now made, and I hereby engage and agree to serve in the Canadian Over-Seas Expeditionary Force, and to be attached to any arm of the service therein, for the term of one year, or during the war now existing between Great Britain and Germany should that war last longer than one year, and for six months after the termination of that war provided His Majesty should so long require my services, or until legally discharged.

Date Dec 4 1914. Stanley B. Prites (Signature of Recruit)  
Walter R. Blakely (Signature of Witness)

## OATH TO BE TAKEN BY MAN ON ATTESTATION.

I, Stanley B. Prites, do make Oath, that I will be faithful and bear true Allegiance to His Majesty King George the Fifth, His Heirs and Successors, and that I will as in duty bound honestly and faithfully defend His Majesty, His Heirs and Successors, in Person, Crown and Dignity, against all enemies, and will observe and obey all orders of His Majesty, His Heirs and Successors, and of all the Generals and Officers set over me. So help me God.

Date Dec 4 1914. Stanley B. Prites (Signature of Recruit)  
Walter R. Blakely (Signature of Witness)

## CERTIFICATE OF MAGISTRATE.

The Recruit above-named was cautioned by me that if he made any false answer to any of the above questions he would be liable to be punished as provided in the Army Act.

The above questions were then read to the Recruit in my presence.

I have taken care that he understands each question, and that his answer to each question has been duly entered as replied to, and the said Recruit has made and signed the declaration and taken the oath before me, at Fredericton N.B. this 4<sup>th</sup> day of December 1914.

Capt. Ed. Bishop (Signature of Justice)

I certify that the above is a true copy of the Attestation of the above-named Recruit.

T. M. Seeley Lt. Col. (Approving Officer)



Description of Stanley B. Trites on Enlistment.

Apparent Age 26 years.....months.  
 (To be determined according to the instructions given in the Regulations for Army Medical Services.)

Distinctive marks, and marks indicating congenital peculiarities or previous disease.  
 (Should the Medical Officer be of opinion that the recruit has served before, he will, unless the man acknowledges to any previous service, attach a slip to that effect, for the information of the Approving Officer.)

Height..... 5 ft. 5 ins.  
 Chest measurement { Girth when fully expanded..... 37 ins.  
 Range of expansion..... 4 ins.  
 Complexion..... Road  
 Eyes..... Blue  
 Hair..... Light Brown  
 Religious denominations. { Church of England.....  
 Presbyterian.....  
 Wesleyan.....  
 Baptist or Congregationalist.....  
 Other Protestants..... Methodist  
 (Denomination to be stated.)  
 Roman Catholic.....  
 Jewish.....

1st Inoculation 2/1/15  
2nd Inoculation 1/2/15

CERTIFICATE OF MEDICAL EXAMINATION.

I have examined the above-named Recruit and find that he does not present any of the causes of rejection specified in the Regulations for Army Medical Services.

He can see at the required distance with either eye; his heart and lungs are healthy; he has the free use of his joints and limbs, and he declares that he is not subject to fits of any description.

I consider him\* Fit for the Canadian Over-Seas Expeditionary Force. W. H. IRVINE, M. D.

Date..... Dec 4 1914. W. H. Irvine  
 Place..... Fredericton, N.B. Fredericton, N.B.  
 Medical Officer.

\*Insert here "fit" or "unfit."

NOTE.—Should the Medical Officer consider the Recruit unfit, he will fill in the foregoing Certificate only in the case of those who have been attested, and will briefly state below the cause of unfitness:—

24th. CANADIAN OVERSEAS.

JAN 1 1915

FIELD BATTERY.

CERTIFICATE OF OFFICER COMMANDING UNIT.

Stanley B. Trites.....having been finally approved and inspected by me this day, and his Name, Age, Date of Attestation, and every prescribed particular having been recorded, I certify that I am satisfied with the correctness of this Attestation.

T. M. Seely, Lt. Col. (Signature of Officer)

Date..... 4 Dec. 1914.







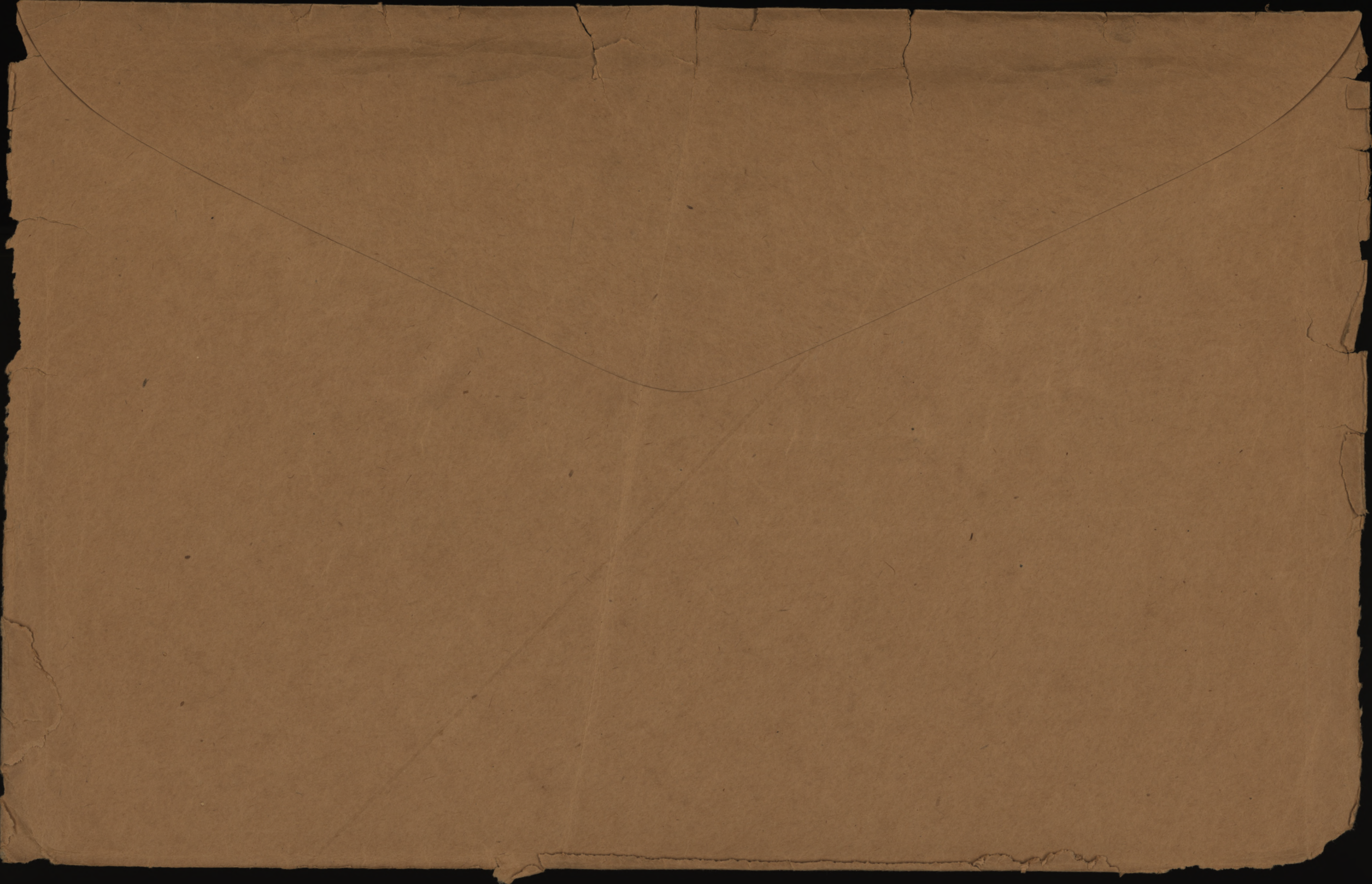



86022

I.D. number

No. d'identification

TRITES

Surname

Nom de famille

Stanley Bliss

Given names

Prénoms

**NATIONAL PERSONNEL RECORDS CENTRE**  
**CENTRE NATIONAL DES DOCUMENTS**  
**DU PERSONNEL**

**PERSONNEL RECORDS ENVELOPE**  
**ENVELOPPE DES DOSSIERS DU PERSONNEL**

Location

Lieu

Box 9788

« CONTENTS CONFIDENTIAL »  
« CONTENU CONFIDENTIEL »







B + V by Air Mail 649 - T - 15760

Number 86022 Rank a/cpl

Surname TRITES

Christian Names Stanley B

Unit C & A Theatre of War France

505 Com Imp Army 7-2-18  
Date of Service Auth don Gay d/15-2-18

Remarks Imp: Comm: WO Roll no 2 Page 59  
auth: WO N/W/9/1783 of 5-5-20

Latest Address

Roll No Page 3023







NAME

Irites Stanley B. <sup>Sp. S. O. 8 1020. Com. Impl. Over.</sup> <sup>PLT: 159</sup> <sup>of 107643</sup> 86022

RANK & No.

Q4. ~~85871~~ <sup>c. S. 7-10</sup> ~~85871~~

CORPS

24th Battery ~~6th~~ <sup>3rd</sup> Art. Bde.

ENLISTMENT, PLACE

Fredericton

DATE

Dec 4 - 14.

FORMER CORPS

R. C. E.

COUNTRY OF BIRTH

Canada, Salisbury, N. B.

NEXT OF KIN

Irites A. E. (Father)

ADDRESS OF NEXT OF KIN

Salisbury N. B.

DISCHARGE, PLACE

DATE

018, 23-2-15-49  
13,



REMARKS:

Shoimas Br. Taken on strength<sup>3rd</sup> Ryde. C. F. A. Auth Part 4  
One 18 In the Field 26/6/15.



R12-3-91  
R2-11-10-16

Casualty Form - Active Service.

Regiment or Corps

3rd Reserve Battery RMA

Regimental No. 86022

Rank

Private B

Enlisted (a) 4/12/14

Terms of Service (a) Duration of war

Service reckons from (a) 4/12/14

Date of promotion to present rank

25/2/15

Date of appointment to lance rank

Numerical position on roll of N.C.Os.

Extended

Re-engaged

Qualification (b)

Report		Record of promotions, reductions, transfers, casualties, etc., during active service, as reported on Army Form B. 213, Army Form A. 86, or in other official documents. The authority to be quoted in each case.	Place	Date	Remarks taken from Army Form B. 213, Army Form A. 86, or other official documents.
Date	From whom received				

6.6.15.	OC. 3rd C.A.Bde.	Joined 3rd C.A.Bde. from England	In the Field	5.6.15	B213
2.7.16.	Unit	apptd. Sgt. Lehl.	Field	28.6.16.	B213 Pt 2ords. d/ 31.8.16
31 <sup>12</sup> / <sub>16</sub>	"	Attd Can Corp Signal school for course of instructor	"	29 <sup>12</sup> / <sub>16</sub>	B213 Pt 110 No. 4 d/ 11 <sup>17</sup> / <sub>17</sub>
3 <sup>2</sup> / <sub>17</sub>	"	Leaves to be attd. Can Corp signal school	"	14 <sup>2</sup> / <sub>17</sub>	" " 14 <sup>2</sup> / <sub>17</sub>
10 <sup>2</sup> / <sub>17</sub>	"	Promoted Bdr to complete Estab.	"	27 <sup>17</sup> / <sub>17</sub>	" " 15 d/ 23 <sup>2</sup> / <sub>17</sub>
10 <sup>2</sup> / <sub>17</sub>	"	granted leave of absence	"	7 <sup>2</sup> / <sub>17</sub>	" " 16 d/ 26 <sup>3</sup> / <sub>17</sub>
24 <sup>2</sup> / <sub>17</sub>	"	Returned from leave	"	24 <sup>2</sup> / <sub>17</sub>	" " 18 d/ 4 <sup>3</sup> / <sub>17</sub>
1 <sup>17</sup> / <sub>17</sub>	SAR	Transferred to 4 <sup>th</sup> Can Div Signal Co.	"	1 <sup>17</sup> / <sub>17</sub>	4/4 Regfil KT16-12477.
"	CRA. 4 <sup>th</sup> Can Div.	T.O.S. 4 <sup>th</sup> Can Div Signal Coy	"	2 <sup>17</sup> / <sub>17</sub>	Pt 110 No. 59 d/ 4 <sup>17</sup> / <sub>17</sub> AHQ. 4/4. WO. 98.1026. KT16-12477 PTE d/ 554. 10-7-17.

(a) In the case of a man who has re-engaged for, or enlisted into Section D, Army Reserve, particulars of such re-engagement or enlistment will be entered.  
(b) e.g., Signaller, Shoing Smith, etc., etc., also special qualifications in technical Corps duties.







ORIGINAL

86022

MEDICAL HISTORY SHEET.

Surname Irlles (S.B.) Christian Name Stanley Bliss

Examined { on 4th day of Dec 1914  
at Fredericton  
Birthplace { City or Town Salisbury  
County New Brunswick

Approved by W. A. Irvine  
Rank Lt M.O.

Apparent age 26 years  
Trade or occupation Electrical Engineer  
Height 5 Feet 5 Inches.  
Weight 150 Lbs.  
Chest measurement { Minimum 33 inches.  
Maximum expansion 37 inches.  
Physical development Good  
Small-Pox Marks None

Date	Fit or Unfit	EXAMINED FOR RE-ENGAGEMENT,	
<u>4/12/14</u>	<u>Fit</u>	<u>W. A. Irvine</u>	<u>21 FEB 1918</u> M.O.
			M.O.
			M.O.
			M.O.
			M.O.
			M.O.

Vaccination Marks { Arm Right Left.  
Number 1  
When Vaccinated last 1903  
(a) Marks indicating congenital peculiarities or previous disease None

Date	Result	VACCINATIONS,	
<u>23/3/15</u>	<u>W. Maclean</u>		M.O.
			M.O.
			M.O.

(b) Slight defects but not sufficient to cause rejection None

Date	Result	ANTI-TYPHOID INOCULATIONS, ETC.	
<u>2/1/15</u>	<u>Good</u>	<u>L. W. H. Bajar</u>	M.O.
<u>4/1/15</u>		<u>L. W. H. Bajar</u>	M.O.
			M.O.

Enlisted on 4th day of Dec 1914 at Fredericton

	CORPS.	REG'TL NUMBER.	HABITS.	DATE.
Joined on enlistment	<u>23rd Battery</u> <u>F.A. C.E.F.</u>	<u>345</u>		<u>4/12/14</u>
Transferred to..	<u>24th Battery</u> <u>F.A. C.E.F.</u>	<u>86022</u>		<u>1/1/15.</u>

EXAMINED OR DISCHARGED BY A MEDICAL BOARD.

STATION.	DATE.	DISEASE.	RESULT.

N. B.—This sheet to be disposed of in accordance with instructions in the Regulations for Army Medical Service, on the man becoming non-effective ; the date and cause being stated on next page.

Entries in Red Ink made from Attestation Sheets.

1 AUG 6 1915 R. M. Shaw  
for D. D. M. S.

CANADIAN







THIS FORM IS TO BE COMPLETED AND RETURNED AS SOON AS POSSIBLE TO THE OFFICER COMMANDING, No. 2 CANADIAN DISCHARGE DEPOT, No. 133 OXFORD ST. LONDON, W.1.

PAY OFFICE, C.E.F.	
10	<i>BM</i>
28 JUN. 1918	
ACTION ON	
10	L/R
7. H. LONDON, W.1.	

*86022. appl.*

*Stamford June 27. 1918.*

I HEREBY CERTIFY that I waive all claim on the Canadian Government for transportation to Canada and state that I desire to secure my discharge in the British Isles.

I ACKNOWLEDGE RECEIPT OF.-

Certificate of Discharge

Certificate of Character.

PAY OFFICE.  
 Canadian Exp: Force  
 DISCHARGES.  
 JUN 29 1918  
 PAYMASTER  
*A. B. Jones*  
 2/Lt. R.A.F.

Witness *Frank Whiskin*  
*2nd Lt. R.A.F.*

Signature *A. B. Jones*  
*2/Lt. R.A.F.*

*Stamford June 27. 1918.*



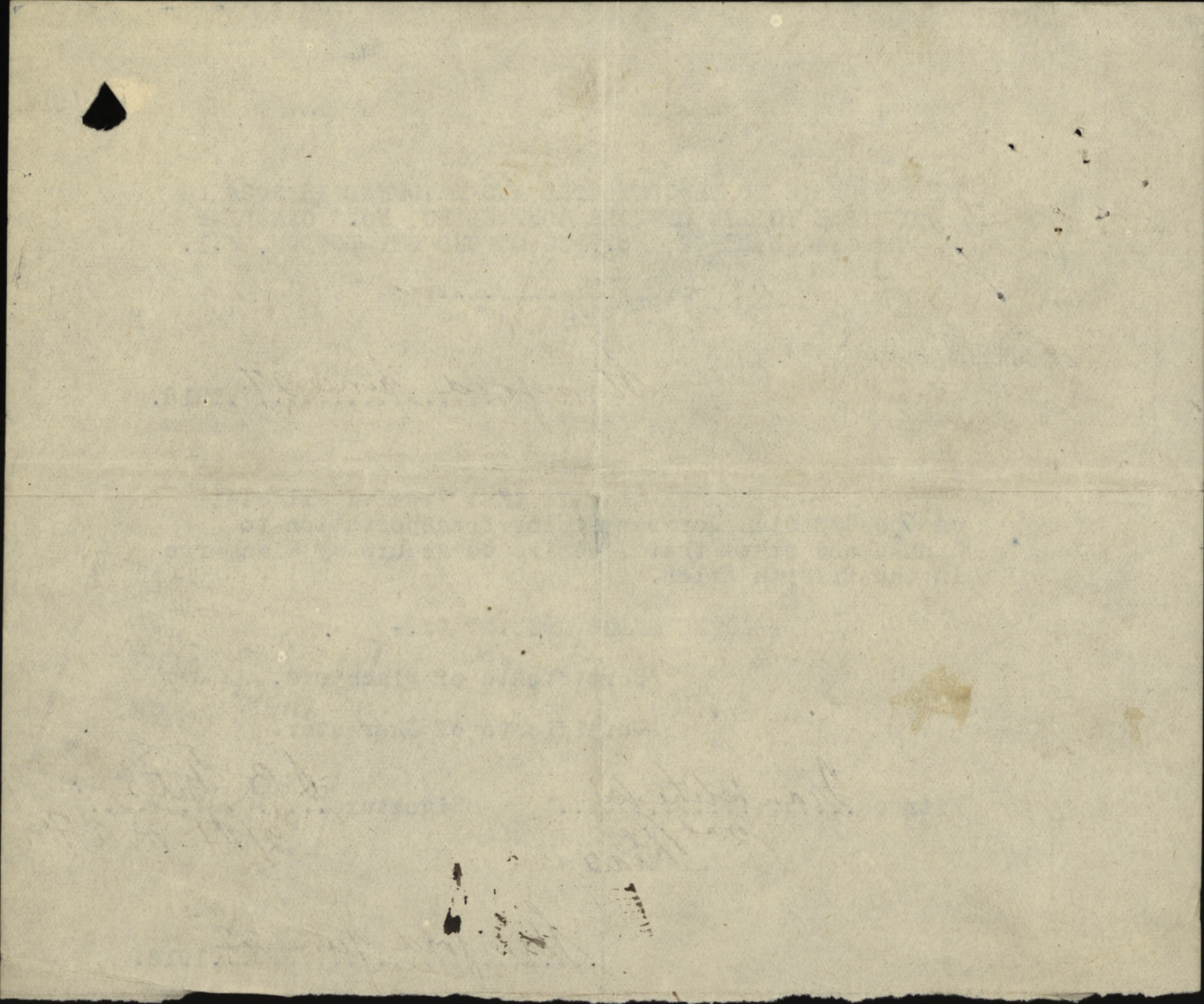



MILITIA AND DEFENCE  
ASSIGNED PAY  
OVERSEAS CONTINGENTS

*Remt.*

To Whom *M. A. E. Trites,*  
Address *Salisbury, N. B.*

By Whom Assigned *S. B. Trites,*

Regtl. No. *375. 86022.*

Rank *Pl.*

Corps *24<sup>th</sup> Battery.*

Rate *\$13<sup>00</sup> Mon. 1/15.*

## PAYMENTS

Month	Year	Cheque No.	Amt.	REMARKS
Aug.	1914			
Sept.				
Oct.				
Nov.				
Dec.				
Jan.	1915			
Feb.				
March		<i>E 5125</i>	<i>13</i>	
April		<i>D 7486</i>	<i>13</i>	
May		<i>B 8817</i>	<i>13</i>	
June		<i>A 10175</i>	<i>13</i>	
July		<i>J 5477</i>	<i>13.</i>	
Aug.		<i>J. 6300</i>	<i>13.</i>	
Sept.		<i>A 13297</i>	<i>13.</i>	
Oct.		<i>J 9493</i>	<i>13</i>	
Nov.		<i>A 15577</i>	<i>13</i>	
Dec.		<i>F 14657</i>	<i>13</i>	
Jan.	1916	<i>E 16101</i>	<i>13</i>	
Feb.		<i>D 18528</i>	<i>13</i>	
March		<i>E 18494</i>	<i>13</i>	





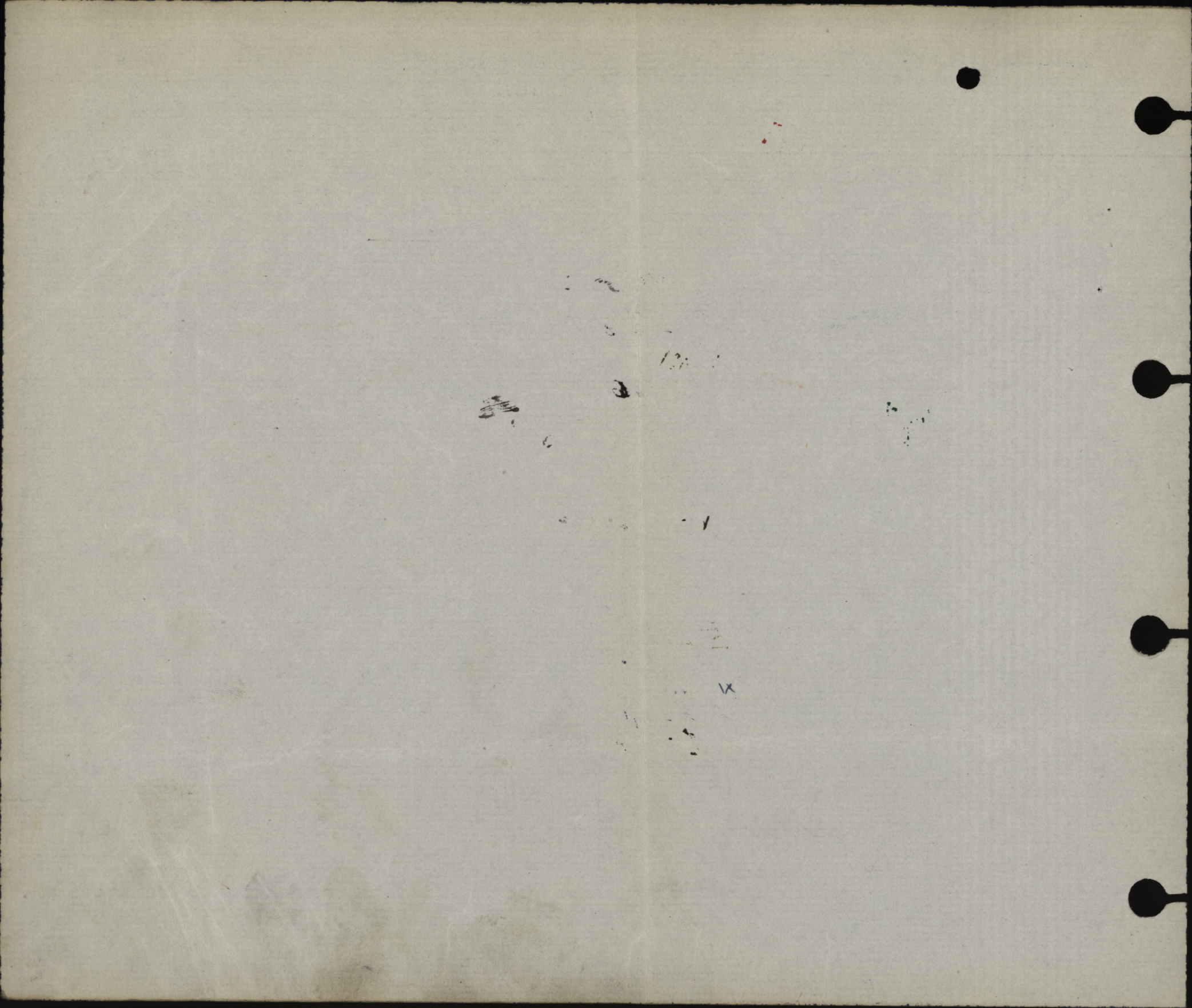



MILITIA AND DEFENCE  
**ASSIGNED PAY**  
 OVERSEAS CONTINGENTS

M. F. W. 12a.  
 60m.-12-15.  
 1772-39-819.

Sheet No. 2.

L. L. Job 89002.-Req. 6213.

*A. E. Niles*

PAYMENTS. # ~~345~~

Name of Soldier *Niles S.B*

*86022*

Month.	Year.	Cheque No.	Amt.	Remarks.
				<i>13<sup>00</sup></i>
April	1916	<i>H 280</i>	<i>13</i>	
May		<i>A 1493</i>	<i>13</i>	
June		<i>J 4909</i>	<i>13</i>	
July		<i>S 12191</i>	<i>13</i>	
Aug.		<i>O 16205</i>	<i>13</i>	
Sept.		<i>S 14019</i>	<i>13</i>	
Oct.		<i>J 23736</i>	<i>13</i>	
Nov.		<i>R 29575</i>	<i>13</i>	
Dec.		<i>U 33402</i>	<i>13</i>	
Jan.	1917	<i>O 41853</i>	<i>13</i>	
Feb.		<i>L 47762</i>	<i>13</i>	
March		<i>X 52977</i>	<i>13</i>	
April		<i>R 5127</i>	<i>13</i>	
May		<i>R 12218</i>	<i>13</i>	<i>13</i>
June		<i>Q 18740</i>	<i>13</i>	<i>13</i>
July		<i>E 25972</i>	<i>13</i>	
Aug.		<i>T 33073</i>	<i>13</i>	
Sept.		<i>N 40151</i>	<i>13</i>	
Oct.		<i>I 46679</i>	<i>13</i>	
Nov.		<i>Q 52128</i>	<i>13</i>	
Dec.		<i>W 60672</i>	<i>13</i>	
Jan.	1918			<i>442</i>
Feb.				
March				
April				
May				
June				
July				

*H.J.M.*

*J.R.*

*24th Bty*



MILITIA AND DEFENCE  
**ASSIGNED PAY**  
 OVERSEAS CONTINGENTS

Sheet No. 2 (Contd.)

PAYMENTS.

Name of Soldier \_\_\_\_\_

Month.	Year.	Cheque No.	Amt.	Remarks.
Aug.	1918			
Sept.				
Oct.				
Nov.				
Dec.				
Jan.	1919			
Feb.				
March				
April				
May				
June				
July				
Aug.				
Sept.				
Oct.				
Nov.				
Dec.				
Jan.	1920			
Feb.				
March				
April				
May				
June				
July				
Aug.				
Sept.				
Oct.				
Nov.				



NAME ~~TRITES~~ Stanley E.

*Bomb.*

Regimental No. 86022 Name and address of next-of-kin  
 Unit 6th. Bde. C.F.A. A.E. Trites (Father)  
 Date of enlistment Dec. 4th. 1914 Salisbury N.B. Canada  
 Place of " Salisbury N.B.  
 Married (yes or no) No Date and place discharged  
 Amount of pay assigned monthly \$ *13.00* Reason for discharge  
 To whom payable *Next of Kin* Character on discharge

JAN 22 1919

Date		PAY			Field Allowance			Other Credits	Total Credits	Voucher		Cash Payments	Assigned pay	Other Charges	Total Debits	Balance	Remarks, Casualties, etc.	
From	To	No. of Days	Rate	Amount	No. of Days	Rate	Amount			No.	Date							
1 3/15	31 3/15	31	1.05	32.55	31	.10	3.10		35.65			20.	13.	45.	33.45	2.20		
1 4/15	30 4/15	30	1.05	31.50	30	.10	3.		34.50			20.	13.	60.	33.60	3.10		
1 5/15	31 5/15	31	1.05	32.55	31	.10	3.10		35.65			10.	13.	30.	23.50	15.25	on draft to h.	
1 6/15	30 6/15	30	"	31.50	30	.	3.		34.50			2.50	13.		15.50	34.25	3rd Pde 1 7/15	
1/7/15	3/7/15	31	1.05	32.55	31	.10	3.10		35.65			12	13		25-	44.90		
									11.72			64.50				46.62		
1/8/15	3/18/15	31	1.05	32.55	31	.10	3.10		35.65				13		13	69.27	H.Q.	
1.9.15	30.9.15	30	1.05	31.50	30	.10	3.		34.50			10.84	13		23.84	79.93		
	Oct.	31	1.05	32.55	31	.10	3.10		35.65			5.22	13		18.22	97.36		
	Nov.	30	.	31.50	30	.	3.		34.50			4.46	13		17.46	114.40		
	Dec	31	.	32.55	31	.	3.10		35.65			113.19	13		126.19	23.86		
	Jan	31	.	32.55	31	.	3.10		35.65			5.22	13		18.22	41.29		
	Feb	29		30.45	29		2.90		33.35			5.23	13		18.23	56.41		
	Mar	31		32.55	31		3.10		35.65			5.23	13		18.23	73.83		
				146.85				39.70	1.72	458.27			213.89	169	1.55	384.44		

Carried forward to  
Large Ledger sheet















Lieut.

Room Commanding,  
Indian Discharge Depot.



Man overboard pay acct  
pending settlement.



This space to be left blank for the Chelsea Number.

[Blank box for Chelsea Number]

Army Form B. 268.

23-J 232.  
2855.

# Proceedings on Discharge.



(When forwarded for confirmation the documents named on page 4 should be enclosed.)

No.	<u>86022.</u>	Army Rank	<u>Act. Capt.</u>
Name	<u>Trites, Stanley Bliss.</u>		
(The name must agree strictly with that on enlistment, unless changed subsequently by authority.)			
Corps	<u>3rd. Res Batty.</u>	<u>Sig. Co.</u>	
Battalion, Battery, Company, Depot, &c.	<u>6.6. R.D.</u>		
(If attached to the Regular Establishment of the Special Reserve or Permanent Staff of the Territorial Force, &c., or to General Staff of the Army, it should be so stated.)			
Date of discharge	<u>6-2-18.</u>		
Place of discharge	<u>#2 C.D.I. London</u>		
1.	Description at the time of discharge.		
Age	<u>29.</u> years	<u>3.</u> months	Descriptive marks.  
Height	<u>5</u> feet	<u>5</u> inches	
Chest measurement	girth when fully expanded <u>37</u> ins.		
	range of expansion <u>4.</u> ins.		
Complexion	<u>Blond</u>		
Eyes	<u>Blue</u>		
Hair	<u>L. Brown</u>		
Trade	<u>Electrical Engineer</u>		
Intended place of residence (To be given as fully as practicable)	<u>A.A.F.</u>		
	<u>Box 460.</u>		
(The measurements and description should be carefully taken on the day the man leaves his unit, but in the case of men sent home from abroad for discharge, the age and intended place of residence should be left blank to be filled in by the Officer who confirms the discharge at home.)			
2.	The above-named man is discharged in consequence of <u>having been appld to a comm. in Imp. Army = R.F.C = 7-2-18.</u>		
	<u>Auth: Lon. Gaz. 15/2/18.</u>		
	<u>X.R.D. 392. xv</u>		
(The cause of discharge must be worded as prescribed in the King's Regulations and be identical with that on the discharge certificate. If discharged by superior authority, the No. and date of the letter to be quoted.)			
3.	Military character:— <b>VERY GOOD</b>		
4.	Character awarded in accordance with King's Regulations:—		
	<b>MILITARY CHARACTER. VERY GOOD</b>		
	<u>14/10. Star</u>		
	<u>3-11-90</u>		
	<u>R.R.</u>		
Certified that the above is an accurate copy of the character given by me on Army Form B. 2088* and that Army Form B. 489 was awarded in this case.			
			In the presence of Commanding Officer.
			<b>LONDON</b>

To be filled in on the soldier quitting the Colours.

Army Form B. 2088 has been issued to\*

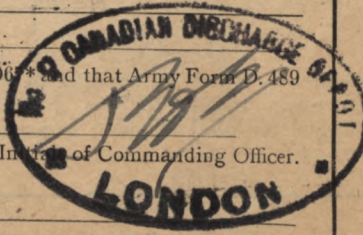

\* Strike out if not applicable.

[OVER.]



5. He is in possession of the following number of G.C. badges (if the man is a N.C.O. and enlisted prior to 1st July, 1881, the number he would have been entitled to had he not been promoted should be stated).

Is it probable that he will be entitled to another good conduct badge before the confirmation of these proceedings?

*Not Applicable*

Classification for service, or proficiency pay... .. Class \_\_\_\_\_

6. Campaigns, Medals and Decorations

*France.*

Certificate of education *Not Available*

7. His accounts are correctly balanced, and I have impartially inquired into all matters brought before me in accordance with Regulations.

(Place) \_\_\_\_\_

(Date) *6/2/18*

Commanding \_\_\_\_\_ Battalion \_\_\_\_\_ Regiment.



8. Certificate to be signed by the soldier on discharge.

I hereby acknowledge that I have received all my pay and allowances (including clothing allowance), and all just demands up to the present date, subject to the reservations of the claims noted on the 3rd page.

(Place) \_\_\_\_\_

(Date) *6/2/18*

\_\_\_\_\_  
(Signature of Soldier.)

*S. F. Brown.*  
*Lepl.*  
(Signature of Witness.)

(When a soldier is absent through illness or any other cause, and it is not desirable to forward these proceedings to him for signature, a manuscript copy should be sent for the man to sign, and when returned should be attached here.)

9. Additional certificate in the case of a soldier who takes his discharge at his own request.

I hereby declare that I do of my own free will request to be discharged from His Majesty's Service.

\_\_\_\_\_  
(Signature of Soldier.)

10. Statement of service.

Service towards engagement to *6/2/18* (the date to which the record of service is completed) \_\_\_\_\_ years \_\_\_\_\_ days.

Further service " " \_\_\_\_\_ (the date of confirmation of discharge) ... .. *3* .. *65* ..

Total ... .. *3* .. *65* ..

11. Confirmation of discharge.

The discharge of the above-named man is hereby confirmed for *6/2/18*.

(date)

(Place) \_\_\_\_\_

(Date) *6/2/18*

Signature \_\_\_\_\_

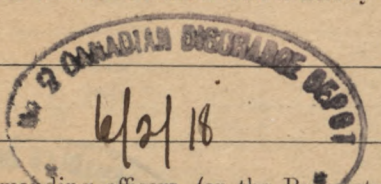

Commanding officers (or the Paymaster if at Netley) will issue to every discharged soldier whose claim to pension, either on account of service or disability, is to be brought under the consideration of the Chelsea Board, a memorandum for his guidance on Army Form D. 401, and will at the same time transmit to the Secretary, Royal Hospital Chelsea, a descriptive return of the man on Army Form D. 400.



RESERVATIONS REFERRED TO AT PARA. 8.

(To be signed by the soldier. When there are none, it is to be so stated and signed by the soldier.)

---



LIST OF DISCHARGE  
DOCUMENTS.

1. Proceedings on discharge.  
(Army Form B. 268.)
2. Proceedings on transfer to re-serve (if any).  
(Army Form B. 2056.)
3. Duplicate attestation.
4. Army Form B. 97 (if any).
5. Declaration of change of name (if any).
6. Re-engagement paper (if any).  
Army Form B. 136.
7. Authority for continuance, or extension, of service (if any).  
Army Form B. 221.)
8. Court of Inquiry on an injury (if any)  
(Army Form A 2.)
9. Regimental conduct sheet.  
(Army Form B. 120).
10. Company conduct sheet.  
(Army Form B. 121.)
11. Copies of convictions by Civil Power (if any).
12. Medical history sheet.  
(Army Form B. 178).
13. Medical report on invalid (if any).  
(Army Form B. 179).
14. Copy of receipt for purchase money (if any).
15. Attestation of fraudulently enlisted man for corps in which he has not been held to serve (if any).
16. Detailed statement of former service allowed to reckon towards pension (if any).
17. Copy of 3rd page attestation (in the case of men from abroad entitled to deferred pay who go to Netley or the discharge depot for discharge).
18. Descriptive return (Army Form D. 400), where required.  
See section 11 on second page.
19. Active service casualty form.  
(Army Form B. 103).
20. Employment sheet.  
(Army Form B. 2066).

In the case of recruits who are rejected before, or on, final approval, the discharge documents will consist of—

1. Duplicate attestation.  
(On third page the date and cause of discharge will be entered and signed by the competent military authority).
2. Medical history sheet (if any).  
(Army Form B. 178).

Instructions as to the preparation, dispatch,  
and custody, of discharge documents.

1. When a soldier is to be discharged, the documents retained with the duplicate attestation will be placed inside this form. Should any of the documents be missing, an explanation of the deficiency, signed by the commanding officer, must be substituted for the missing document. The officer in charge of records will then extract from the original attestation, any documents required to complete the list of discharge documents enumerated in the margin, which will then be placed in this form in the sequence given.

2. When men are discharged from the colours at home as medically unfit, or with claims to pension, Army Form B. 268 will be sent confirmed, together with the duplicate attestation and documents retained therein to the officer in charge of records 10 days in advance of the date for discharge in the case of invalids, and 14 days in other cases. This officer will then extract from the original attestation any documents required to complete the list of discharge documents enumerated in the margin, place them in this form, and after carefully checking the duplicate attestation with the original forward the whole to the Secretary, Royal Hospital, Chelsea. When such men are discharged abroad, the same procedure will be adopted as above, with the exception that the discharge documents will be sent to the officer in charge of records immediately after discharge takes place (except in the case of men who are granted gratuities on discharge from local battalions or companies, Royal Artillery).

3. When soldiers are sent home from abroad for discharge, the documents retained with the duplicate attestation will be placed inside this form and sent home with the men for transmission to the officer who carries out the discharge, together with the following additional forms:—

- (a) Discharge certificate (Army Form B. 2079 or Army Form B. 264).
- (b) Character Certificate (Army Form B. 2067) if entitled.
- (c) Copy company conduct sheet (Army Form B. 121) when required under King's Regulations.

The duplicate attestation and documents retained therein will be sent to the officer in charge of records, who will extract from the original attestation any documents required to complete the list of discharge documents enumerated in the margin and place them in this form.

4. The discharge documents of re-enlisted pensioners, on re-discharge, will be sent to the officer in charge of records, who will extract from the original attestation any documents required to complete the list of discharge documents enumerated in the margin, place them inside this form, and forward the whole to the Secretary, Royal Hospital, Chelsea, irrespective of the cause of discharge.

5. The original and duplicate attestations of recruits who are rejected before, or on, final approval will be retained by the approving officer for one year, when they will be destroyed.

6. In all other cases the discharge documents will be sent, directly the discharge is carried out, to the officer in charge of records of the unit concerned.

7. Postage need not be paid, and receipts are not required, in the case of documents sent to Chelsea or to the War Office,

8. When the discharge documents of men not entitled to pension are sent to the officer who will have final charge of them, they are to be accompanied by Army Form B. 279, and that officer will, if they are found to be correct, sign and return Army Form B. 279. Should any document be missing, he must at once apply for it.

9. The officers having final charge of the discharge documents will arrange them according to regimental numbers, and enter the names in the alphabetical index, Army Book No. 129.



E-32766

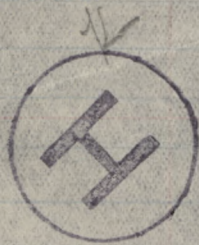

Rank and Name *A/Capt* TRITES, Stanley B.  
 Regimental No. 86022. Name and Address of Next-of-kin  
 Unit 6th Bgde C.F.A. A?E. Trites. (Father)  
 Date of enlistment Dec 4th 1914. Salisbury, N.B. Canada.  
 Place of birth Salisbury, N.B.  
 Married (Yes or No) No.  
 If in Permanent Force  
 Date and place of discharge  
 Reason for discharge  
 Character on discharge  
 Promotions or appointments

N/E. R.B. No 3079  
 File R.L. 23: J. 232  
 Category *Canada*

Report		Record of promotions, reductions, transfers, casualties, etc., during active service. The authority to be quoted in each case.	Place	Date	REMARKS Taken from Official Documents
Date	From whom received				
28.5.15	OC R Bde	Drafted to France	Shorncliffe	28.5.15	Part II 064
3-7-15	OC 3 <sup>rd</sup> Bde	Taken on strength from	England	6-6-15	Part II. 019. Para 5.
31.8.16	" "	Appt <u>A/Capt</u>	Field	28/6/16	" 24
11.1.17	" "	Attached to Can Corps	Signal School	29/1/16	" 4
16.8.17	" "	Ceases to be attached	Signal School	29/1/17	" 14
23.2.17	" "	Promoted <u>Brigade</u>	Field	2/2/17	" 15
4.7.17	" "	Posted to <u>Can Div</u> sig Coy	"	1.7.17	Part II 059 (T.O.S. 0-54 4. Div. Sig. Coy - 10.7.17)
24.9.17	4 Div Sig Co.	S.O.S to C.E.D Shoreham	" "	15.9.17	— 67
1.3.18	C.E. R.D.	T.O.S from 4 C.D.S.C. on Comd of Cape Seaford to R.F.C. Dep or South Farmborough (pend transfer to R.F.C. Cadet Wing)	" "	" "	— 60.
10.6.18	C.E. R.D.	Having been apptd to a Comm in the Imp. Forces, ceases ofc to R.F.C. cadet wing & is S.O.S. under 1st Pto Para 392 See <u>XXV</u>	" "	6.2.18	— 159

A.F.B. 103 CHECKED

8 JUL 1917

*J.M.C.*

*Imp*



86022 Willis S. B.

TRIMM Rank and Name

Report

Record of promotions, reductions, transfers, casualties, etc., during active service. The authority to be quoted in each case.

Place

Date

REMARKS Taken from Official Documents

Date

From whom received

Place of birth

Married (Yes or No)

II in Regimental Force

Promotions or appointments

Report

From whom received

Date

Record of promotion, reductions, transfers, casualties, etc., during active service. The authority to be quoted in each case.

Place

Date

REMARKS Taken from Official Documents

Date and place of discharge

Reason for discharge

Character of discharge

*[Faint, illegible handwritten notes and text, possibly bleed-through from the reverse side of the page.]*



To be used (a) for recruits enlisting direct into the Regular Army, and (b) for men of the Territorial Force when they are admitted to Hospital.  
 Army Form B. 178<sup>A</sup> to be used for Special Reserve recruits and Special Reservists enlisting into the Regular Army.

## MEDICAL HISTORY of

Surname T R I T E S Christian Name STANLEY BLISS

TABLE I.—GENERAL TABLE.

Birthplace ... Parish Salisbury County New Brunswick

Examined ... { on 4th day of Dec. 191 4,  
 at Fredericton

Re-examined 4-12-14

Declared Age ... Fit. Lt. IRVINE. years ... days.

Trade or Occupation ... Electrical engineer

Height ... 5 feet 5 inches.

Weight ... 150 lbs.

Chest Measurement { Girth when fully Expanded 37 inches.  
 Range of Expansion 4 inches.

Physical Development .Good

Vaccination Marks { Arm ... Right Left  
 Number 1

When Vaccinated ... 1903

Vision ... { R.E.—V=  
 L.E.—V=

(a) Marks indicating congenital peculiarities or previous disease ... { (a) \_\_\_\_\_  
 \_\_\_\_\_

(b) Slight defects but not sufficient to cause rejection ... { (b) \_\_\_\_\_  
 \_\_\_\_\_

Approved by (Signature) W.H. IRVINE,  
 (Rank) Lt. Medical Officer.

---

Enlisted ... { at Fredricton  
 on 4th day of Dec. 191 4.

Corps.	Regtl. No.
<u>23rd Battr. F.A., C.E.F</u>	
<u>24th Battr. F.A. C.E.F</u>	<u>8 6 0 2 2</u>

Joined on Enlistment ...

Transferred to ...

Became non-effective by ...  
 on \_\_\_\_\_ day of \_\_\_\_\_ 191 .

(Signature) \_\_\_\_\_  
 (Rank) \_\_\_\_\_















Date of Enlistment

MILITIA AND DEFENCE

Date of Assignment

# Separation and Assigned Pay Branch

*Mar-15*

OVERSEAS CONTINGENTS

RATE OF SEPARATION ALLOWANCE

--	--	--	--

RATE OF ASSIGNMENT

<i>13.</i>			
------------	--	--	--

### PARTICULARS OF SEPARATION ALLOWANCE

No. *345-(86022)*  
 Rank *gnv.* Promoted Reverted Discharge  
 Soldier's Name *S. B. Trites.*  
 Battalion *24th. Batty.*  
 Beneficiary  
 Relationship  
 Address

### PARTICULARS OF ASSIGNMENT

Name *A. E. Trites*  
 Address *Salisbury. N.B.*  
 Change of Address  
 1  
 2  
 3  
 4

Date	Cheque No.	Amount S/A	Amount A/P	Total	REMARKS
<i>31 <sup>12</sup>/<sub>17</sub></i>			<i>442<sup>00</sup></i>	<i>442<sup>00</sup></i>	<i>18221-A-2</i> <i>AP closed 31/3/18 as per Lettergram on file 18221-a-2 and 23/3/18 2 B. M.R.O. and 23/3/18 3m 18/4/18 and 20/4/18</i>
<i>Jan 18</i>	<i>I 66556</i>		<i>13</i>	<i>13</i>	
<i>Feb</i>	<i>N 73880</i>		<i>13</i>	<i>13</i>	
<i>Mar</i>	<i>W 91499</i>		<i>13</i>	<i>13</i>	

M. F. W. 128  
 4000-6-17-17-2-39-1141  
 L. L. 22220-M. & D. 1983.

