

ATTESTATION PAPER.

No. 2303893

Folio. 43

CANADIAN OVER-SEAS EXPEDITIONARY FORCE.

QUESTIONS TO BE PUT BEFORE ATTESTATION.

(ANSWERS.)

- 1. What is your surname? *Troy.*
- 1a. What are your Christian names? *Francis Orval*
- 1b. What is your present address? *Woodstock. NB*
- 2. In what Town, Township or Parish, and in what Country were you born? *Woodstock. NB*
- 3. What is the name of your next-of-kin? *Thomas Troy, Jr.*
- 4. What is the address of your next-of-kin? *Woodstock. NB*
- 4a. What is the relationship of your next-of-kin? *Father*
- 5. What is the date of your birth? *28 Nov: 1898*
- 6. What is your Trade or Calling? *Teamster.*
- 7. Are you married? *no.*
- 8. Are you willing to be vaccinated or re-vaccinated and inoculated? *yes.*
- 9. Do you now belong to the Active Militia? *no.*
- 10. Have you ever served in any Military Force? *no.*  
If so, state particulars of former Service.
- 11. Do you understand the nature and terms of your engagement? *yes.*
- 12. Are you willing to be attested to serve in the } CANADIAN OVER-SEAS EXPEDITIONARY FORCE? } *yes.*
- 13. Have you ever been discharged from any Branch of His Majesty's Forces as medically unfit? *no.*
- 14. If so, what was the nature of the disability? *—*
- 15. Have you ever offered to serve in any Branch of His Majesty's Forces and been rejected? *no.*
- 16. If so, what was the reason? *—*

DECLARATION TO BE MADE BY MAN ON ATTESTATION.

I, *Francis Orval Troy*, do solemnly declare that the above are answers made by me to the above questions and that they are true, and that I am willing to fulfil the engagements by me now made, and I hereby engage and agree to serve in the Canadian Over-Seas Expeditionary Force, and to be attached to any arm of the service therein, for the term of one year, or during the war now existing between Great Britain and Germany should that war last longer than one year, and for six months after the termination of that war provided His Majesty should so long require my services, or until legally discharged.

Date *21 May* 1917. *Francis Orval Troy* (Signature of Recruit)  
*S. C. Chrome* (Signature of Witness)

OATH TO BE TAKEN BY MAN ON ATTESTATION.

I, *Francis Orval Troy*, do make Oath, that I will be faithful and bear true Allegiance to His Majesty King George the Fifth, His Heirs and Successors, and that I will as in duty bound honestly and faithfully defend His Majesty, His Heirs and Successors, in Person, Crown and Dignity, against all enemies, and will observe and obey all orders of His Majesty, His Heirs and Successors, and of all the Generals and Officers set over me. So help me God.

Date *21 May* 1917. *Francis Orval Troy* (Signature of Recruit)  
*S. C. Chrome* (Signature of Witness)

CERTIFICATE OF MAGISTRATE.

The Recruit above-named was cautioned by me that if he made any false answer to any of the above questions he would be liable to be punished as provided in the Army Act.

The above questions were then read to the Recruit in my presence.

I have taken care that he understands each question, and that his answer to each question has been duly entered as replied to, and the said Recruit has made and signed the declaration and taken the oath before me, at *Sussex NB* this *21* day of *May* 1917

*Frank C. [Signature]* (Signature of Justice)

Description of Francis Orval Troy on Enlistment.

Apparent Age 18 years 6 months.  
 (To be determined according to the instructions given in the Regulations for Army Medical Services.)

Distinctive marks, and marks indicating congenital peculiarities or previous disease.

(Should the Medical Officer be of opinion that the recruit has served before, he will, unless the man acknowledges to any previous service, attach a slip to that effect, for the information of the Approving Officer.)

Height 5 ft. 2 1/2 ins.

Eyes R D 20  
L D 20

Chest measurement { Girth when fully expanded 32 ins.  
 Range of expansion 34 ins.

Hearing normal

Complexion Dark

Eyes Brown

Hair Dark

Religious denominations.  
 Church of England.....  
 Presbyterian Yes.....  
 Methodist.....  
 Baptist or Congregationalist.....  
 Roman Catholic.....  
 Jewish.....  
 Other denominations.....  
 (Denomination to be stated.)

CERTIFICATE OF MEDICAL EXAMINATION.

I have examined the above-named Recruit and find that he does not present any of the causes of rejection specified in the Regulations for Army Medical Services.

He can see at the required distance with either eye; his heart and lungs are healthy; he has the free use of his joints and limbs, and he declares that he is not subject to fits of any description.

I consider him\* fit for the Canadian Over-Seas Expeditionary Force.

Date 21 May 1917.

Place Sussex, N.B.

Jean Sulz  
 Medical Officer.

\*Insert here "fit" or "unfit."

NOTE.—Should the Medical Officer consider the Recruit unfit, he will fill in the foregoing Certificate only in the case of those who have been attested, and will briefly state below the cause of unfitness:—

CERTIFICATE OF OFFICER COMMANDING UNIT.

Francis Orval Troy having been finally approved and inspected by me this day, and his Name, Age, Date of Attestation, and every prescribed particular having been recorded, I certify that I am satisfied with the correctness of this Attestation.

C. L. Hamilton Major  
 (Signature of Officer)

Date 21 May 1917.

O.C. 2 N.B. Forestry Co.  
C.E.F.

REGIMENTAL DOCUMENTS

NAME *TROY, FRANCIS, ORVAL*

*Pte*

REGT. NO. *2,303,893*

UNIT *#2, Forestry Co* H. Q. FILE NO.

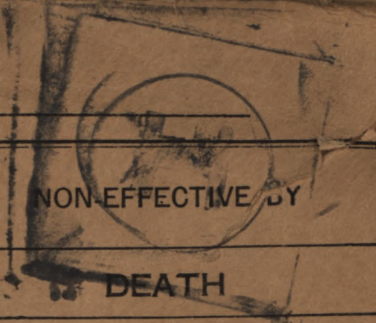

CONTENTS	DATE RECEIVED	TO WHOM FORWARDED	DATE FORWARDED	M. F. W. 2505 REFERENCE	NON-EFFECTIVE BY
<i>3-27 X</i> ATTESTATION PAPER (M.F.W. 23, 133, or 51)	<i>13.6.19. JPH</i>				<b>DEATH</b>
<i>2</i> CASUALTY FORM (M.F.W. 54 or A.F.B. 103)					Category
TRAINING HISTORY SHEET (M.F.W. 113)					
<i>1</i> FIELD CONDUCT SHEET (M.F.W. 178 or A.F.B. 122)					
<i>1</i> REGT. CONDUCT SHEET (M.F.B. 263 or A.F.B. 120)					
<i>1</i> COMPANY CONDUCT SHEET (M.F.B. 263A or A.F.B. 121)					
<i>4 X</i> MEDICAL HISTORY SHEET (M.F.B. 313 or A.F.B. 178)					<b>DISCHARGE</b>
DENTAL HISTORY SHEET (M.F.B. 465)					Category
MEDICAL REPORT (M.F.B. 227 or A.F.B. 179)					<i>Demo</i>
<i>1</i> MEDICAL EXAMINATION (M.F.W. 129)					
TRANSFER CLOTHING STATEMENT (M.F.W. 97 or D.O.S. 2)					
PROCEEDINGS, COURT OF INQUIRY (M.F.B. 303 or A.F.A. 2)					
DECLARATION, COURT OF INQUIRY (M.F.B. 259 or A.F.B. 115)					<b>DESERTION</b>
LAST PAY CERTIFICATE (M.F.W. 44)					
<i>1</i> PROCEEDINGS ON DISCHARGE (M.F.W. 218 or A.F.B. 268)				<i>18556</i>	
PARTICULARS OF CHARACTER (A.F.W. 3226)					
<i>1</i> COPY OF PARCHMENT DISCHARGE CERTIFICATE (M.F.W. 39A)					
<i>1</i> <i>Laubd</i>					
<i>2</i> <i>Misc</i>					
<i>1</i> <i>R122</i>					

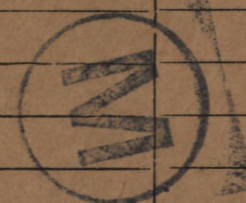

*AO-381*  
*Box-9796*

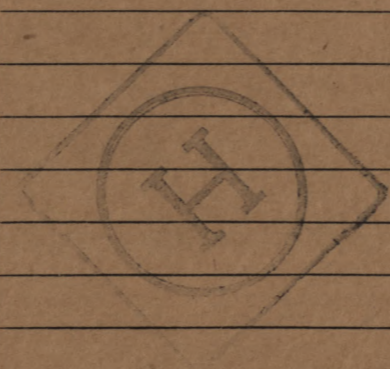

OPEN  
ATIP

9796

SURNAME.

Troy

CY. CARD NO. X  
SOS. 30/5/19 demst  
66153 FOLL. 2/6/19. 728

CHRISTIAN NAMES

Francis Orval

REGL. No.

2303893

RANK

Pte.

UNIT

Forestry Coy. (M.L.No. 6)

FORMER CORPS

nil.

NEXT OF KIN.

CHANGE OF ADDRESS

NAMES IN FULL

Troy Thomas

RELATIONSHIP TO SOLDIER

Father

ADDRESS

Woodstock, Carleton co. N. B.

COUNTRY OF BIRTH

Canada Woodstock, N. B.

DATE

Nov. 28<sup>th</sup> 1898

PLACE OF ATTESTATION

Sussex, N. B.

DATE

May 21<sup>st</sup> 1914

4/2.5-9-17: 978  
6

17/e 29/5/19 377 CPlt  
23

MARRIED

SINGLE *yes*

WIDOWER

TRADE OR CALLING

*Teamster*

RELIGION

*Presbyterian*

DESCRIPTION.

APPARENT AGE

*18*

YEARS

*6*

MONTHS

HEIGHT

*5*

FEET

*2 1/2*

INCHES

CHEST MEASUREMENT

*32*

INCHES

EXPANSION

*2*

INCHES

COMPLEXION

*Fair*

EYES

*Blue*

HAIR

*dk. Brown*

DISTINGUISHING MARKS

*Int.*

MEDICAL EXAMINATION.

PLACE

*Sussex, N. B.*

DATE

*May 21<sup>st</sup> 1917*

*Present address*

*Woodstock, Carlton co. N. B.*

No. 2303893 RANK Pte

NAME Troy F. O

T. O. S. 21-6-17 UNIT no 2 new Brunswick Forestry Co & F  
 (D.O. 13 of 22-5-17)

M. D. 6

PAID		SIG. OR REC'T	PROMOTIONS, TRANSFERS, DISCHARGES, ETC.	
FROM	TO		PARTICULARS	AUTHORITY
1914	1914			
may 21	may 31	✓		
June		✓		
July		✓		
Aug		✓		
Sept	no a/c	u	Date of enlist amended to read 16-5-17 So S proc o/s 4-9-17	D O 88 of 16-8-17 D O 104 of 5-9-17

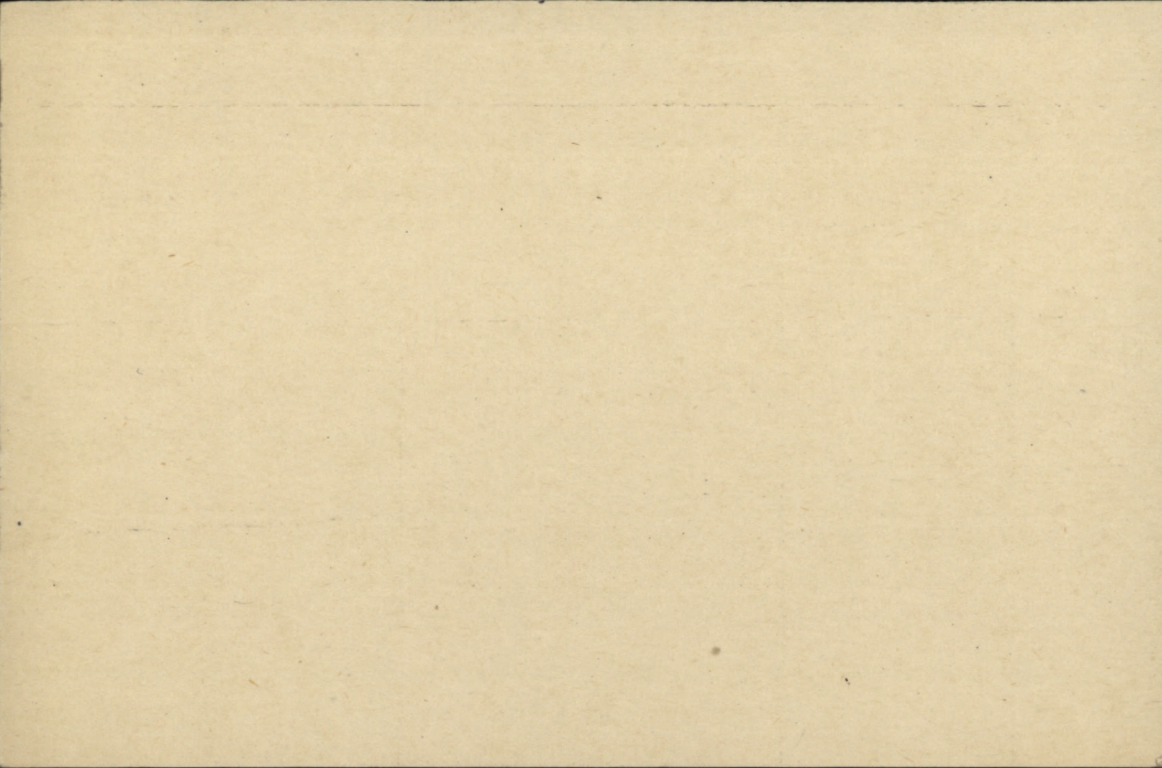



*Inv* *(Ham)*

*AB*

Number 2303893 Rank .....

Surname J ROY .....

Christian Name Francis Oswald .....

Units C 76 Theatre of War England

Date of Service 15-9-17 .....

Remarks .....

Latest Address S. PO 392 Richmond St.  
Woodstock .....

Roll No. A page 2448 NB

DESP OCT 30 1922  
REGN. No. *2017930*

LTR

Rank

Name TROY, Francis Orval

Reg'l No.

2303893

Unit

If in perm. Corps,  
What Unit?

Married or Single

Single.

New Brunns Forest Dft To Base Depot

Place and Date of Enlistment

Sussed, N.B. 21st May, 1917.

Place of Birth

Woodstock, N.B.

Name and Address, Next-of-Kin

Thomas Troy, Jr.

Woodstock, N.B. Canada,

Relationship

Father.

Assigned Pay Monthly \$

Payable to

Relationship

Separation Allowance \$

N/E. R.B. No. 15871  
File R.L.  
Category C.B. Can  
Payable to

Relationship

Discharge, Date and Place

Reason

Character

H. W. & V., Ltd.—9546-16.

Report.		Record of promotions, reductions, transfers, casualties, etc., during active service. The authority to be quoted in each case.	Place.	Date.	REMARKS Taken from Official Documents.
Date.	From whom received.				
		Arrived in England		15-9-17	S/S Megantic
18. 9. 17	BDCAC	T.O.S. from Canada	Pl S/dull	15.9.17	R-123
8. 11. 17	" "	S.O.S. to #31 Dist CAC	" "	8.11.17	" 167 + R-1384/15.11.17
21. 2. 18	" "	T.O.S. from 51 Dist CAC	" "	19.2.18	" 45 51 Dist CAC S.O.S. PK II 8421.2.8
9. 3. 18	" "	S.O.S. to 53 Dist.	" "	9.3.18	" 59.
15. 3. 18	53 Dist CAC	T.O.S. from BDCAC	" Byham	10.3.18	" 11
7. 3. 19	" "	Awarded 6 dy. F.P. No 2 for conduct to the producer of food, under the circumstances in that he at Drum Horn Hall on 19.2.19 neglected to try to maintain order most etc.	" "	21.2.19	- 9
23. 4. 19	" "	S.O.S. to BDCAC	" "	24.4.19.	21 (BDCAC PK II 115425/19)

Report.		Record of promotions, reductions, transfers casualties, etc., during active service. The authority to be quoted in each case.	Place.	Date.	REMARKS Taken from Official Documents
Date.	From whom received.				
16.5.19	7 mteu	2 OS from Boefe	ptu Rhye	14.5.19 -	136
15.5.19	Boefe	Sod to MD. 7 Rhye	Sddu	14.5.19 -	135
21.5.19	9 mteu	Sos to Canada	" Rhye	21.5.19 -	141
			66-6.	21-5-19	

ORIGINAL

Fill in Only.—Unit, Number, Rank and Name.

M. F. W. 54. (A. F. B. 103.)

250M.—1-16.

H. Q. 1772-39-020.

## Casualty Form—Active Service.

Unit, Regiment or Corps No. 2 703 Forestry CoRegimental No. 2303893 Rank Pte Name Froy Francis OrvalEnlisted (a) 16<sup>th</sup> 5-17 Terms of Service (a) Was Service reckons from (a) 16<sup>th</sup> 5-17

Date of promotion to present rank. } Date of appointment to lance rank } Numerical position on roll of N. C. Os. }

Extended \_\_\_\_\_ Re-engaged \_\_\_\_\_ Qualification (b) Yeamanster

Report		Record of promotions, reductions, transfers, casualties, etc., during active service, as reported on Army Form B. 213, Army Form A. 36, or in other official documents. The authority to be quoted in each case.	Place	Date	Remarks taken from Army Form B. 213, Army Form A. 36, or other official documents.
Date	From whom received				
		EMBARKED HAL'X- 5.9.17 DISEMBARKED LIVER'OL 15.3.17			
<u>18-9-17</u>	<u>O.C. C.F.C. T.O.S. Base Depot, C.F.C. Sunningdale</u>	<u>15-9-17</u>	<u>Pt. II D.O. 123</u>		
		<i>John J. ... Lt. &amp; Adj. C.F.C.</i>			
<u>8-11-17</u>	<u>O.C. C.F.C. S.O.S. BASE DEPOT C.F.C. SUNNINGDALE</u>	<u>8-11-17</u>	<u>PT. II. D.O. 167.</u>		
	<u>on posting to Dist. 51. Coy. 129.</u>			<u>Capt. for O.C.; C.F.C.</u>	
	<i>Inspector</i>				
<u>15-11-17</u>	<u>O.C. 57 Dist T.O.S. 57 Dist 676 129 Yeaman</u>	<u>8-11-17</u>	<u>Pt II. D.O. 138</u>		
	<u>676. Coy. from Base Depot</u>				
		<i>Capt. R. ... Dist C.F.C.</i>			

(a) In the case of a man who has re-engaged for, or enlisted into Section D. Army Reserve, particulars of such re-engagement or enlistment will be entered.

(b) e.g. Signaller, Shoeing Smith, etc., etc., also special qualifications in technical Corps duties.

[P.T.O.]

Report		Record of promotions, reductions, transfers, casualties, etc., during active service, as reported on Army Form B 213, Army Form A. 36, or in other official documents. The authority to be quoted in each case.	Place	Date	Remarks taken from Army Form B. 213, Army Form A. 36, or other official documents.
Date	From whom received				
18/2/18	O.C. 51 Dist 53 676	SOS. to Base Depot Sunningdale	Sunningdale	19/2/18	Pt II DO 8 Lieut. & Adjutant. for O.C. District No. 57 Canada Forestry Corps.
21-2-18	O.C. C.F.C.	T.O.S. Base Depot, C.F.C. Sunningdale	Sunningdale	19-2-18	Pt. 11 DO 45 Corps.
9-3-18	do.	S.O.S. BASE DEPOT C.F.C. SUNNINGDALE on posting to 53 Dist., 126 Coy.	Sunningdale	9-3-18	Pt. II. DO. NO 59 Major for O.C.
15-9-18	Dist 53	SOS at Coy 126 from B.D.	Egham	10-3-18	Pt 2 DO 11.
23-4-19	do.	S.O.S. to Base Depot	do.	23-4-19	21. Lieut. & Adjutant for O.C. District No. 53 Canada Forestry Corps.
25/4/19	O.C. C.F.C.	T.O.S. Base Depot, C.F.C. Sunningdale from 126 Coy 53 Dist	Sunningdale	24/4/19	Pt. 11 D. 0115
14-5-19	O.C. C.F.C.	SOS Base Depot C.F.C. on Transfer to M.D. 7 CANADIAN CAMP.	S'DALE	14-5-19	DO 134 Lt. for O.C. C.F.C.

# SERVICE AND CASUALTY FORM (Part I).

Army Form B, 103-I.  
Part I.

(1)*Substantive rank *Acting rank *[To be entered in pencil to facilitate alteration.] (4) Surname (5) Christian Names (6) Army Form, number of, Attestation } Form or Record of Service paper } (7) Whether of British or of Alien } origin [vide A.C.I. 578 of 1918] } (8) Date of birth as stated on enlistment (9) (a)	(2) Regiment or Corps	(3) Regtl. No.
--	-----------------------	----------------

(10) Enlistment (b)	(11) Engagement (c)
(12) Service reckons from (date)	(13) Special conditions (if any) of enlistment (d)
(14) Any subsequent variations (if any) } of conditions of service }	Initials and Rank of an Officer.

(Authority) (date)

(15) Category	Date	Medical Authority	Initials and Rank of an Officer	(16) (Record of Occupation in Civil life (vide Army Order 93 of 1917)
				Industrial Group No. Trade or Calling Married or Single Particulars of Trade Test  Occupation Cards despatched on (date) Second Occupation Card despatched on (date)

(17) Next of Kin	(18) Demobilizer (f)	(Place)	(Signature of { Posting Officer
(19) Pivotal-man (f)	(20) Qualifications (g)	(Date) or (21) Corps trade and rate	
(22) Extended {	(23) Re-engaged {		
(24) Miscellaneous entries:—			

**NOTES.**—[a] Here enter particulars of any subsequent claim as to actual age after verification by birth certificate [vide A.C.I. 470 of 1918. [b] Whether direct or voluntary enlistment or called up under the Military Service Acts. [c] Whether for specified term of years or for duration of the war. [d] Whether "for Home Service only," or "not to be transferred without the soldier's consent, &c. [e] If to be retained on Home Service, period, if specified, to be stated, also authority, and on what grounds. [f] Required for demobilization purposes. [g] Signaller, Shoing-smith, &c.

**Army Form B. 103 (II.) to be gummed on here if required.**  
**Nothing to be written in this margin.**

W1889—PP 1150 IM 5/18 G.W.P.Co (3400)

(A) Report		(B)	(C)	(D)	(E)	(F)
Date.	From whom received	Authority of Part II. of Orders	Record of promotions, appointments, reductions, casualties, transfers, postings, &c. All acting as well as substantive promotions to be shown, for method of entry of which see A.C.I., 1810 of 1917. Corps and unit to which transferred and posted to be invariably named.	Place of casualty	Date of promotion, reduction, reversion, casualty, &c.	Remarks, and initials and rank of an officer

16-5-19 *6416*

**Attached C.O.C. Kinmel Park for return to Canada. Part II Orders No. 136. Ceases to be attached C.O.C. Kinmel Park on embarking for Canada, Part II Order No. 141**

*A. J. Collison*  
*God/ Commanding in C of Wing, Kinmel Park Camp* *Lieut*

**Embxd WvR201 21-5-19**

21/5/19 *Eng.*

**TAKEN ON STRENGTH** *District Depot No. 7.*  
**PART II. ORDER No. 153**

*[Signature]*  
*Lieut. & Asst. Adj.*  
*For O. C. District Depot No. 7.*

**ST. JOHN, N. B.**

30/5/19 *Dis. Am.S*

**STRUCK OFF STRENGTH** *District Depot No. 7.*  
**PART II. ORDER No. 153**

*2/6/19*

Nothing to be written in this margin.



PARTICULARS OF FAMILY OF AN OFFICER OR MAN ENLISTED IN C. E. F.

INSTRUCTIONS.

- (a) This form is only required for men joining units for Overseas Service and must be completed immediately the man is warned for draft overseas.
- (b) Care must be taken to see that a man is allotted his correct Regimental Number. No numbers must be duplicated and once it has been allotted to a man, even if he is subsequently discharged, the same number must never be allotted to another man.
- (c) All questions, etc., must be answered.
- (d) One copy of the form is to be forwarded by Officer Commanding unit for each Officer and man to Officer Commanding Division or District at least seven days before man leaves his station to proceed overseas, for transmission to Accountant and Paymaster General, Ottawa.
- (e) Duplicate copy is to be forwarded direct to Officer in charge of Records, C.E.F. London, immediately after arrival in England.

(1) Name of Overseas Unit which Soldier joins.....  
*2 NB Forestry Co: C.E.F.*

(2) Regimental Number.....  
*2303893*

(3) Full Name of Soldier.....  
*Francis Orval Troy*

(4) Place of Birth.....  
*Woodstock, NB*

(5) Are you married, or not?.....  
*Single*

(6) If married, state,  
 (a) Full name of your wife.....  
 \_\_\_\_\_  
 \_\_\_\_\_

(b) Present Postal Address.....  
 \_\_\_\_\_  
 \_\_\_\_\_

(7) Are you a widower?.....  
 \_\_\_\_\_

(8) Have you any children?.....  
 \_\_\_\_\_  
 If so, give number of boys and girls.....  
 \_\_\_\_\_  
 Also their names and ages.....  
 \_\_\_\_\_  
 \_\_\_\_\_  
 \_\_\_\_\_  
 \_\_\_\_\_

(9) Is your Father alive? *yes*  
If so, state name and address *Thomas Troy Jr. Woodstock NB*

(10) Is your Mother alive? *yes*  
If so, state name and address *Mrs Effie Troy Woodstock NB*

(11) If your Mother is a widow *✓*  
Are you her sole support, or not? *✓*

(12) If sole support of widowed mother, state what amount you have given her per month prior to your enlistment, also reason she has no other support than yourself. *✓*

(13) If you have no wife, father, mother or children, state the name and relationship with full postal address of your next of kin, to whom you would desire any communication to be sent concerning you. *✓*

(14) If you have a wife, or children, or a widowed mother who depends on you as her sole support, have you applied to the Paymaster of your unit for Separation Allowance? If not, this must be done. *✓*

(15) Are you insured? *no*  
If so, in what Company? *✓*  
Have you made arrangements for payment of your Insurance premium? *✓*  
If not, and it is a monthly premium, you can assign the amount in addition to any other assignment you wish to make.

Date *21 May '17*  
*C. L. Harrington Major*  
*2 NB Forestry Co. C. E. F. I.*  
Officer Commanding.

ORIGINAL

230 3893

# MEDICAL HISTORY SHEET

Surname

*Troy*

Christian Name

*Francis Orval*

Examined

on *21* day of *May* 191*7*  
at *Sussex NB*

Approved by

*J. M. Kelly*

Birthplace

City or Town *Woodstock*  
County *N.B.*

Rank

M.O.

Apparent age

*18*

Trade or occupation

*Teamster*

Date

Fit or Unfit

EXAMINED FOR RE-ENGAGEMENT

*21-9-17* *A<sub>1</sub>* *J. J. J. J. J.* M.O.

Height

*5* feet *2 1/2* Inches

*31-1-18* *A<sub>2</sub>* *W. B. Honey Capt.* M.O.

Weight

*130* lbs.

*Feb 27/18* *A* *L. H. Roberts Capt.* M.O.

Chest measurement

Minimum *32* inches

M.O.

Maximum expansion *34* inches

M.O.

Physical development

*Good*

M.O.

Small-pox Marks

*no*

M.O.

Vaccination Marks

Arm Right Left  
Number *1*

Date

Result

VACCINATIONS

When Vaccinated last

*1906*

*19.6* *S* *J. M. Kelly* M.O.

(a) Marks indicating congenital peculiarities or previous disease

*no*

M.O.

(b) Slight defects but not sufficient to cause rejection

*no*

Date

Result

ANTI-TYPHOID INOCULATIONS, ETC.

*21.7* *J. M. Kelly* M.O.

*27-7-17* *J. M.* M.O.

*28.17* *J. M.* M.O.

Enlisted on

*24* day of *May* 191*7* at *Sussex NB*

Joined on enlistment

CORPS *2 NB Forestry Co.*  
REG'TL NUMBER *230 3893*

HABITS

DATE

*24.5.17*

Transferred to

## EXAMINED OR DISCHARGED BY A MEDICAL BOARD

STATION	DATE	DISEASE	RESULT
<i>Sturtevant Berth</i>	<i>Apr 29/19</i>	<i>not Cat A</i>	<i>no minor capsule</i>

N.B.—This sheet to be disposed of in accordance with instructions in the Regulations for Army Medical Service, on the man becoming non-effective; the date and cause being stated on next page.



# CANADIAN ARMY DENTAL CORPS, O.M.F.C. DENTAL CERTIFICATE FOR DEMOBILIZATION

Canadian Printing and Stationery Services, London

NAME OF SOLDIER (Block Letters) **TROY, F.**  
REGIMENT **C.F.C.** RANK **Pte** No. **2303893**

Date of Examination in England **29/4/19** Date of Examination in France \_\_\_\_\_

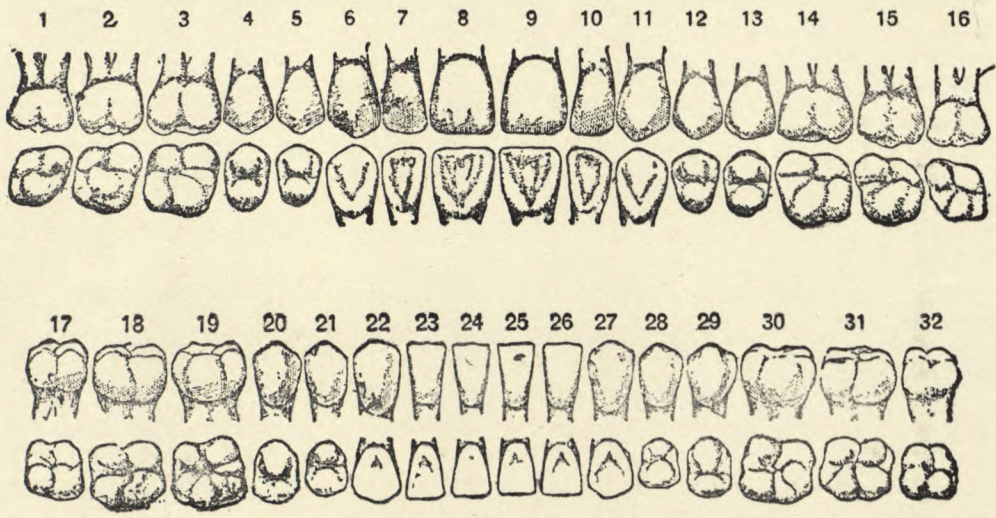

### DIRECTIONS TO DENTAL OFFICERS

1. This form will be made out for each individual at the time of Demobilization in England or France.
2. Figures as per chart will be used to designate teeth concerned.
3. In reference to Partial Dentures the numbers of teeth thereon will be stated

### PRESENT DENTAL REQUIREMENTS

1. FILLINGS **13-14-18-30.**
2. EXTRACTIONS **15-16-17-21-22-23-24-25-26-27-28-29-31-32.**
3. CROWNS **19-20-21-22-23-24-25-26-27-28-29-31-32.**
4. DENTURES
  - (a) Full Upper } **Nil**
  - (b) Part Upper }
  - (c) Full Lower }
  - (d) Part Lower }



HAS HE EVER REFUSED DENTAL TREATMENT? **No.**

HAS HE EVER RECEIVED DENTAL TREATMENT? (Reply by "Yes" where applicable to any or all of a, b or c.)

- (a) In Canada
- (b) In England **Yes.**
- (c) In France

Signature of Dental Officer **R. Jameson**  
Capt

CANADIAN ADULT DENTAL CARE ACT  
DENTAL CERTIFICATE FOR DENIMIZATION

TROY F.

5203843

PC

CAC

2/1/11

30  
1/1/11

1/1/11

1/1/11

1/1/11

# CANADIAN EXPEDITIONARY FORCE

## DISCHARGE CERTIFICATE

THIS IS TO CERTIFY that No. 2303893 (Rank) Plt  
 Name (in full) Francis Orval Gray enlisted in  
 the 2nd N.I. Forestry Coy  
 CANADIAN EXPEDITIONARY FORCE at Sussex on the ~~15th~~ 16th  
 day of May 1917  
 HE served in 129th C.F.C. 126th B.F.C. W.K.  
 Demobilization.  
 and is now discharged from the service by reason of  
 Medical Unfitness.

THE DESCRIPTION OF THIS SOLDIER on the DATE below is as follows:

Age 19  
 Height 5'2 1/2"  
 Complexion Dark  
 Eyes Brown  
 Hair Dark  
F.O. Gray  
 Signature of Soldier

Marks or Scars Nik

Date of Discharge

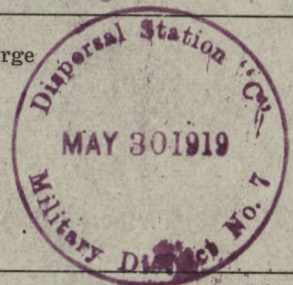

Rameyn Galt O. C.  
 DISPERSAL STATION Issuing Officer, N. B. FOR  
 O. C. DISTRICT DEPOT #7  
 Rank

Date MAY 30 1919 1919

N.B.—As no duplicate of this Certificate will be issued, any person finding same is requested to forward it in an unstamped envelope to the Secretary, Militia Council, Ottawa, Canada.

CANADIAN EXPEDITIONARY FORCE  
DISCHARGE CERTIFICATE

THE FOLLOWING INFORMATION IS CONTAINED IN THIS CERTIFICATE

issued in

on the

Demobilization

Medical Certificate

THE DISCRETION OF THIS OFFICER ON THE MATTER IS AS FOLLOWS:

- 1.—That discharge certificate must be carried when wearing uniform.
- 2.—That uniform can be worn only thirty (30) days after discharge, or when duly authorized in writing, and
- 3.—That wearing of uniform renders him liable to usual military discipline, as if on the strength of a unit.

CLASS *C*  
WAR SERVICE BADGE  
NO. *20532* issued





B1

# MEDICAL EXAMINATION UPON LEAVING THE SERVICE OF OFFICERS AND OTHER RANKS WHO HAVE NO DISABILITY.

THIS SECTION FOR USE OF OFFICERS

Officers and Other Ranks leaving the service for reasons other than medical unfitness are to be reported on this form. Where there is evidence of any undetermined or progressive disability, this form will not be used, but the case will be referred to a Medical Board for completion of M.F.B. 227.

No. 2303893 Rank PTE Surname TROY  
(Given name in full)  
FRANCIS O  
Unit or Corps C.F.C. Birthplace WOODSTOCK, N.B.

(Examination of Officer or Other Rank (stripped) to be made by one Medical Officer).

### 1. GENERAL DESCRIPTION:

Physique good Weight 132 lbs. Height 5 ft. 4 1/2 in. Colour of Eyes Brown  
Nutrition good  
Pulse 92  
Condition of arteries normal  
Vision Rt. 20/20 Left 20/20  
Hearing (conversational voice) Rt. 2 ft.  
Left 2 1/2 ft.

Identification marks, scars, or deformities.  
(Give cause and date of origin).

Opinion as to general health and physical condition... good

### 2. Has Officer or Other Rank ever suffered from, or has he now, any affection of the following systems? (Answer "Yes" or "No"). (Subjective evidence may be sufficient in certain cases.)

Nervous System no Genito Urinary System no Cardio-Vascular System no  
Special Senses no Integumentary System no Respiratory System no  
Disturbance of mentality no Muscular System no Digestive System no  
Osseous and Joint System no Any other general condition no

### 3. If the answer to any part of Section 2 above is "Yes," here give full particulars, with cause and date of origin; and also a description of the present condition.

na

# EXAMINATIONS.

## THIS SECTION FOR USE OVERSEAS—

Examined at Simmsdale (Overseas)

Date 09.4.19

Signed J.G. Munro

M.O.

I hereby certify that I have read, or have heard read, the above description of my present condition; that I find it correctly stated; and that I have not withheld any information concerning any other affections from which I suffered, either prior to or during service.

Signature F.O. Gray

(If not satisfied, M.F.B. 227 will be completed by Medical Board.)

## THIS SECTION FOR USE IN CANADA—

Examined at ..... (Canada)

Date .....

Signed .....

M.O.

I hereby certify that I have read, or have heard read, the above description of my present condition; that I find it correctly stated; and that I have not withheld any information concerning any other affections from which I suffered, either prior to, or during service.

Signature .....

(If not satisfied, M.F.B. 227 will be completed by Medical Board.)

(This space to be used, if necessary, in connection with Section 3, overleaf, only.)

[OVER]

ASSIGNED PAY.  
MILITIA AND DEFENCEM. F. W. 11.  
15m.—6-17.  
H. Q. 1772-33-818.ASSIGNED PAY.  
SEPARATION ALLOWANCE

Name *Mrs Thos F. Troy* Name of Soldier *Troy, O*  
 Address *Woodstock* Regtl. No. *2303893*  
*N.B.* Rank *Pte*  
 Corps *2 N.B. Forestry Co. C.C.F.*  
 Relation to Soldier } *mother*  
 wife, child or mother } *Rate 15.00* SEP 1 1917  
 To what Corps belonging }  
 when called out }

## PAYMENTS

Month	Year	Cheque No.	Amt.	REMARKS
Aug.	1914			
Sept.				
Oct.				
Nov.				
Dec.				
Jan.	1915			
Feb.				
March				
Apl.				
May				
June				
July				
Aug.				
Sept.				
Oct.				
Nov.				
Dec.				
Jan.	1916			
Feb.				
March				

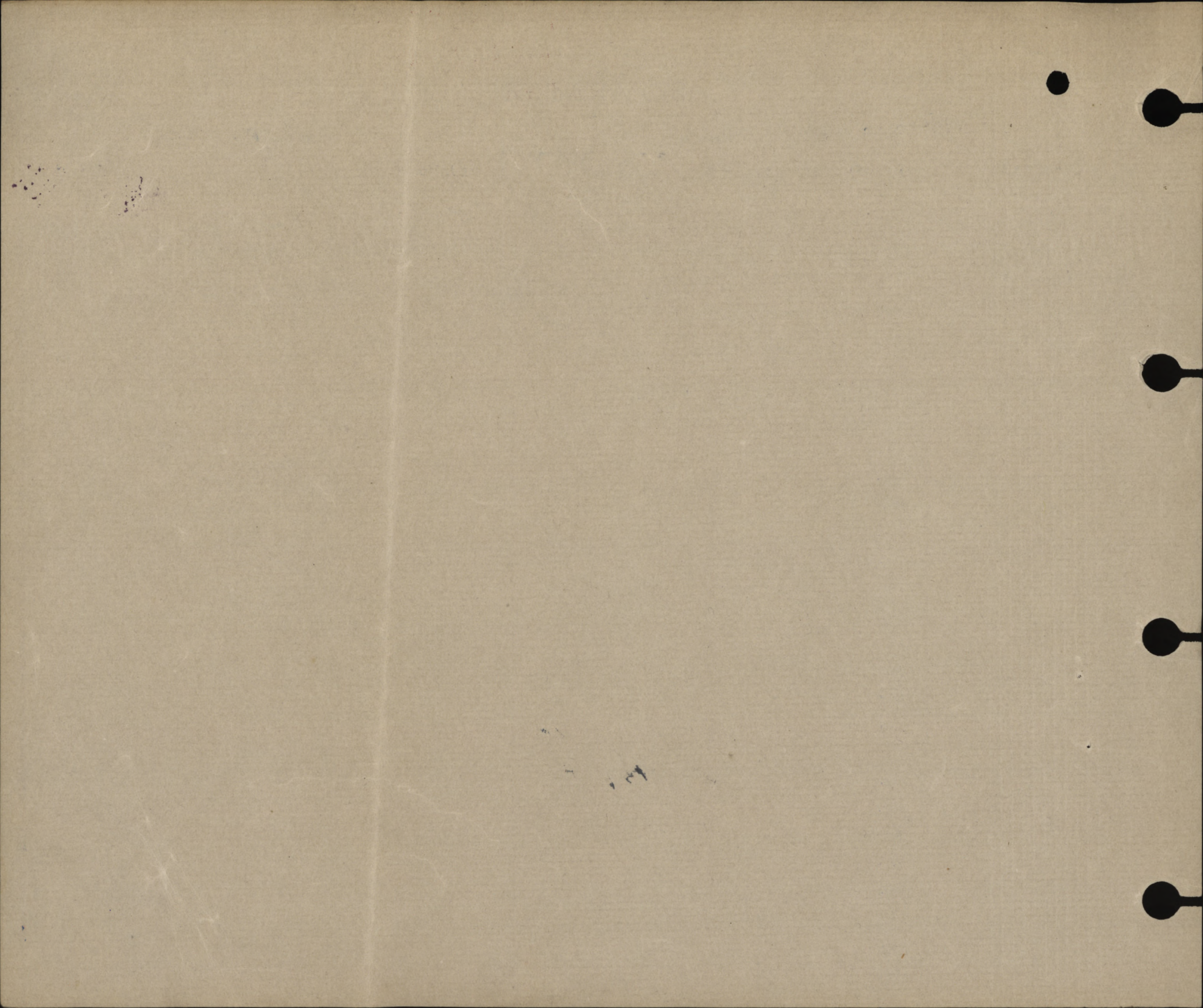

MILITIA AND DEFENCE  
**ASSIGNED PAY**  
 OVERSEAS CONTINGENTS

M. F. W. 12a.  
 18m.-4-17.  
 1772-39-819.

Sheet No. 2 Mrs Thos. F. Troy  
 (Assignee)

Name of Soldier Troy, O

L. L. Job 1927-M. & D. 7814.

PAYMENTS  
 MOTHER

2303893 Pte 2 N.B. Forestry Co.

Month.	Year.	Cheque No.	Amt.	Remarks.
			<u>15 00</u>	SEP 1 1917
April	1916			
May				
June				
July				
Aug.				
Sept.				
Oct.				
Nov.				
Dec.				
Jan.	1917			
Feb.				
March				
April				
May				
June				
July				
Aug.				
Sept.		U. 40157	15.	09
Oct.		L 46520	15	
Nov.		X 54827	15	
Dec.		Q 61951	15	
Jan.	1918		<u>60.</u>	
Feb.				
March				
April				
May				
June				
July				

YER

*[Handwritten signature]*

MILITIA AND DEFENCE  
**ASSIGNED PAY**  
 OVERSEAS CONTINGENTS

Sheet No. 2 (Contd.)

Name of Soldier \_\_\_\_\_

**PAYMENTS.**

Month.	Year.	Cheque No.	Amt.	Remarks.
Aug.	1918			
Sept.				
Oct.				
Nov.				
Dec.				
Jan.	1919			
Feb.				
March				
April				
May				
June				
July				
Aug.				
Sept.				
Oct.				
Nov.				
Dec.				
Jan.	1920			
Feb.				
March				
April				
May				
June				
July				
Aug.				
Sept.				
Oct.				
Nov.				



2303893. Pte Troy. J. G. A.P. 15<sup>00</sup> M.A. Com.

DATE	PAY		FIELD ALLOWANCE		WORKING OR SPECIAL PAY		ASSIGNED PAY CREDITS	OTHER CREDITS	TOTAL CREDITS	ACQUITTANCE ROLLS				CASH PAYMENTS				ASSIGNED PAY	OTHER CHARGES	TOTAL DEBITS	BALANCE		PAY WITHHELD OR DEFERRED	PAY AVAILABLE FOR ISSUE	REMARKS
	NO. OF DAYS	RATE	AMOUNT	NO. OF DAYS	RATE	AMOUNT				NO. OF DAYS	RATE	AMOUNT	1	2	3	4	1				2	3			
MONTH	PARTICULARS	CR. 1	CR. 2	PARTICULARS	DR. 1	DR. 2	DR. 3	DR. 4	BALANCE	DETR. PAY	SER. ALLGE. ENG.														
1918	Brought Ford.				46 23				15 69 60																
Jan.	P. P.	34 10			46 23				42 47																
Jan		34 10							15																
				A. P. Com Feb																					
				Obs from buty 9-2-18. Award 5 hrs																					
	P. P.	30 80		P.O. No 7. 14-2-18.		5 50																			
				AR N 23/11/18 No 129. 20	9 73				43 04																
Mar	P. P.	30 80		A. P. Com	9 73	5 50			15																
		34 10							15																
				AR B 1472-24/18 - BDC7C	9 73																				
				L 1534-14/3/18 - 126 long	14 03																				
				B. 1541-9/2/18 - BDC7C	4 87																				
		34 10			31 63				30 51																
									15 30 51																



\* Strike out whichever inapplicable.

ASSIGNED PAY.	ENGLAND or CANADA.	SEPARATION ALLOWANCE.	ENGLAND or CANADA.
EFFECTIVE DATE:- 1.9.1917		EFFECTIVE DATE:-	
AMOUNT:- 15 <sup>00</sup>		AMOUNT:-	
NAME:- TROY Francis Orval			
NUMBER:- 2303893 <span style="float:right">620</span>			

PARTICULARS OF RANK OR APPOINTMENT		
AUTHORITY	DATE EFFECTIVE	RANK OR APPOINTMENT
		Pfc

UNIT AND TRANSFERS			
ORIGINAL UNIT:- N.B. Forestry Draft.			
DATE ACCOUNT FIRST OPENED:- 1.9.1917			
AUTHORITY	DATE EFFECTIVE	DATE LEDGER SHEET T'OP'D	UNIT TRANSFERRED TO
			C.F.C. Eng.

EXTRACTS FROM ACTIVE SERVICE PAY-BOOKS				UPON CLEARANCE OF VOUCHERS, ENTRIES WILL BE CANCELLED BY INSERTION OF DATE CHARGED IN RED INK			
DATE OF PAYMENT	NUMBER OF A.R.	UNIT PAID BY	AMOUNT	DATE OF PAYMENT	NUMBER OF A.R.	UNIT PAID BY	AMOUNT
18/18		Forfeits & dep. Pay & lib. 11/18	6.60				
11/18		24005	- 18				
23/18		" # 295	1.43				
2/19	0162	Base Dep.	14.60				
			16.21				

PARTICULARS OF RENDERING NON-EFFECTIVE: *Div. to Canada 2/5/19. Auth. No. 8203, 2/5/19. Scale. 9/10/19. M.D. LAD*

MONTH 1918	PARTICULARS	CR. 1	CR. 2	PARTICULARS	DR. 1	DR. 2	DR. 3	DR. 4	BALANCE	DEFERRED	SEPARATION
March	Bal. Ford								30 51		
April	P.P.	33		Cap.				15			
				Q. 4005-121-8/3/18- C.F.C.	49						
				A.R. E 143 11/4/18 126 Coy.	17 03				30 99		
		33			17 52			15			
May	P.P.	34 10		Cap.				15			
				A.R. E 473-8/5/18- 126 Coy	29 20				20 89		
		34 10			29 20			15			
June	P.P.	33		Cap.				15			
				A.R. E 830-7/6/18- 126 Coy	12 17						
		33		11.6-18. 2 Days P.P. 2.			2 20		24 52		
				O.O. 25-14/6/18- 53 Dist C.F.C.	12 17	2 20		15			
July	P.P.	34 10		Cap.				15			
				A.R. E 1176-10/7/18- 126 Co.	14 60				29 02		
		34 10			14 60			15			
Aug	P.P.	34 10		Cap.				15			
				A.R. E 1532-9/8/18- 126 Co	14 60						
				" E 1532- " "	2 43				31 09		
		34 10			17 03			15			
Sept.	P.P.	33		Cap.				15			
				A.R. E 1430-10.9/18- 126 Co.	17 03				32 06		
		33		Cap.	17 03			15			
		34 10		A.R. E 2290-9.10/18- 126 Co.	29 20				21 96		
				Cap.	29 20			15			
Nov.	P.P.	33		Cap.				15			
				A.R. E 2639-9.11/18- 126 Co.	17 03						
Dec		34 10		Cap.				15			
Jan		34 10		A.R. E 2959 5/12/18 126 Co	21 90						
		over			over				over		

NUMBER 2303893 RANK

pte

NAME TROY Francis Orval

MONTH	PARTICULARS	CR. 1.	CR. 2.	PARTICULARS	DR. 1	DR. 2	DR. 3.	DR. 4.	BALANCE	DEFERRED	SEPARATION
Nov Dec Jan		10120		Bal ford Chges .. C.A.P	3893			30 15	2196 3923		
Feb	P.P	3080		A.R. E 3376 7/1/19 126 boy A.R. 3753 10/2/19 ✓ 973	1703			45			
Mar		3410		G.A.P. G.A.P. 21/2/19 and 6 days F.P. No. 2. D.O. 9 7/3/19 53 Diet. 676	2676	660		15 15			
Apr	do	6490 33		A.R. E 4010 6/3/19 126 boy Adiss - 126 boy 7/4/19 ban. A.P.	1703 1703	660		30	2374		
May	do	3410 6710		ban. A.P. UN 2162 - Bal 76 - 2/5/19 2524 - Rhyf - 17/5/19	1460 973			30	4381 1948		
June				Q1005. Pay War. Glasgow & Motherwell Q1005. 295. 23/9. 126.60	18 143				1787		

A.S.W. FORM REN'D ✓ EFFEC. 2/1/19  
DISCHARGED TO Canada A.T.E. 3/5/19  
PAY BOOK VERIFIED 6-5-19  
for BAL 2460 P.L. REN'D 6-5-19  
AUTHY. No. 8203, 7/5/19, S. S. S. S.

Soled to Canada. 21/9 1866

COMPILED BY Wainford  
CHECKED BY Wainford

Amend. Bal<sup>ce</sup> 17<sup>87</sup> Due to A.R. 2524

SHORT FORM.  
 PROCEEDINGS ON DISCHARGE.  
 (Demobilization.)

24-6-35



1. No. 2303899

2. Rank. Pte.

3. Name. J ROY Francis Oval

4. Unit. #2 N.B. Forestry Bata C. I. C. D. D. NO. 7

5. Date of Discharge MAY 30 1919 Place ST. JOHN N. B.

6. Reason for Discharge..... DEMOBILIZATION

.....

Service in France. NIL

Next of Kin. Father

7. Authority. PO. 1420 (C)

8. Proposed Residence after Discharge. Woodstock N.B.

Religion. Christ.

Occupation. Student 19.

9. CERTIFICATE TO BE SIGNED BY SOLDIER.

I hereby acknowledge that at the undernoted place and date I received my discharge Certificate

M. F. W.? 39 W & Class 2A

W.S. No. 20532

F. O. Roy

Signature of Soldier.

10. CONFIRMATION.

The discharge of the above named man is hereby confirmed.

Place.....

Date.....



Signature..... W. J. [unclear]

DISPERSAL STATION, ST. JOHN, N. B. FOR  
 O. C. DISTRICT DEPOT #7  
 (O. C. Discharging Unit.)

SHORT FORM  
PROCEEDINGS ON DISCHARGE  
(Demobilization)

No. 1501899

Rank

Name

Unit

Date of Discharge

Reason for Discharge

Service in France

Next of Kin

Address

Proposed Residence after Discharge

Signature

Occupation

CONTRIBUTE TO BE RICHED BY SOLDIER

I hereby certify that at the indicated place and date I received my discharge Certificate

A. E. M. 1

Signature of Soldier

CONFIRMATION

Signature of the above named unit is hereby confirmed

Signature

Date

Place

Signature

Date

Place

128



128

LIST OF DISCHARGE DOCUMENTS

Medical Form W. 24	Attention Paper (Fidelity)
Medical Form W. 133	on Treatment of Record
Medical Form W. 118 or A.F.B. 121	Bill (Transfer Sheet)
Medical Form W. 84 or A.F.B. 107	Casualty Form
Medical Form W. 44	Last Day Certificate
	Certificate that military documents are nonclassifiable
Medical Form H. 818 or A.F.B. 128	Medical History Sheet
Medical Form B. 152 or A.F.B. 129 or A.F.A. 15	Prescription of Medical Board
Medical Form B. 155	Mental History Sheet
Medical Form W. 129 or D.A.S. 1323	Medical Report
Medical Form B. 201	Psychological Contact Sheet
Medical Form B. 202	Language Contact Sheet

*[Faint handwritten text or signature]*

**LIST OF DISCHARGE DOCUMENTS.**

Attestation Paper, Triplicate.....	Militia Form W. 23
or Particulars of Recruit.....	Militia Form W. 133
Field Conduct Sheet.....	Militia Form W. 178 or A.F.B. 122
Casualty Form.....	Militia Form W. 54 or A.F.B. 103
Last Pay Certificate.....	Militia Form W. 44
Certificate that missing documents are unobtainable.....	
Medical History Sheet.....	Militia Form B. 313 or A.F.B. 178
Proceedings of Medical Board.....	M.F.B. 227, A.F.B. 179 or A.F.A. 45
Dental History Sheet.....	Militia Form B. 465
Medical Report.....	M. F. W. 129 or D. M. S. 1375
Regimental Conduct Sheet.....	Militia Form B. 263
Company Conduct Sheet.....	Militia Form B. 263a

1. Triplicate Attestation Paper (M.F.W. 23), or Particulars of Recruit (M.F.W. 133).
2. Casualty Form (A.F.B. 103).
3. Medical History Sheet (M.F.B. 465).
4. Proceedings of Medical Board (M.F.B. 227 or M.F.W. 129).
5. Dental History Sheet (M.F.B. 465).
6. Field Conduct Sheet (M.F.W. 178).
7. Proceedings of Medical Board (M.F.B. 227 or M.F.W. 129).
8. Discharge Certificate (M.F.W. 44) (Enclosed in record envelope (360M)).
9. Copy of Discharge Certificate (M.F.W. 44).
10. Discharge Certificate (M.F.W. 44).
11. Equipment Statement Q.M.G. Form (D.O.S. 2), and Clothing Statement (P. 851).
12. Last Pay Certificate (P. 851).
13. Pay Book (P. 851).
14. War Service Gratuity (Form M.F.W. 2595).
15. Study Documents.

Group..... A

Checked by No. 25

Date 20/5/19

# A.D. No. 7

### PROMOTIONS, REDUCTIONS AND REVERSIONS AFFECTING DAILY RATE OF PAY AND ALLOWANCES

Royal Bank of Canada  
Woodstock N.B.

AUDITOR [Signature] PAYMASTER [Signature]

M. OR S.

REGT. No. 2303893 RANK Pte NAME (IN FULL) TROY, Francis O.  
(BLOCK LETTERS SURNAME FIRST)

NEXT OF KIN RELATIONSHIP			PARTICULARS	EFFECTIVE DATE	AUTHORITY	ORIGINAL UNIT C.E.F.	IF IN P.F. WHAT UNIT?					
ADDRESS						PLACE OF ATTESTATION		TRANSFERRED TO	DATE	AUTHORITY		
IS SEPARATION ALLOWANCE PAID?			DATE EFFECTIVE			DATE OF ATTESTATION		TRANSFERRED TO	DATE	AUTHORITY		
TO WHOM PAID <u>nil</u>			RELATIONSHIP			ASSIGNED PAY \$ <u>15<sup>00</sup></u>		DATE EFFECTIVE <u>16.5.14</u>				
ADDRESS						PAYABLE TO <u>M<sup>rs</sup> J. F. Troy</u>		RELATIONSHIP <u>Woodstock Carleton Co</u>				
						ADDRESS <u>N.B. Canada</u>						
						STOP PAYMENT FORM ASSIGNED PAY RENDERED, DATE		EFFECTIVE				
						DISCHARGED <u>St John</u>		PLACE <u>St John</u>	DATE <u>30/5/19</u>	REASON <u>Devol.</u>	AUTHORITY <u>20.153</u>	IF ENTITLED TO POST DISCHARGE PAY

MONTH	PAY AND F.A.			OTHER	TOTAL	ACQUITTANCE ROLLS			CASH PAYMENTS			ASSIGNED	REG-	OTHER	TOTAL	BALANCE		PARTICULARS OR REMARKS
	NO. OF DAYS	RATE	AMOUNT	CREDITS	CREDITS	COL. NO. 1	COL. NO. 2	COL. NO. 3	COL. NO. 1	COL. NO. 2	COL. NO. 3	PAY	MENTAL CHARGES	CHARGES	DEBITS	DEBIT	CREDIT	
			\$ C.	\$ C.	\$ C.	NO. DATE	NO. DATE	NO. DATE	\$ C.	\$ C.	\$ C.	\$ C.	\$ C.	\$ C.	\$ C.	\$ C.	\$ C.	
1919 May																		"Carman" 29.5.19.
June 1				35 00					68									Prat clothing allowance 1 <sup>st</sup> Pay 20 S.G.
" 5	5	1 <sup>10</sup>	5 50	70 00	110 50				68	6781		4 87	5 00	118 50				
<b>WAR SERVICE GRATUITY.</b>																		
153			350 00		350 00							70 00						1 <sup>st</sup> Payment W.S.G. as above ✓
												63 40		6 60				overpaid Pra on discharge ✓
												70 ✓						Ex 1052869 ✓ 22.83
												70 ✓						Ex 1252600 ✓ 30/7/19
												70 ✓						Ex 462495 ✓ 30/8/19
												70 ✓						Ex 1549421 ✓ 30/8/19
																		NON-EFFECTIVE
			350 00		350 00							343 40		6 60		350 00		

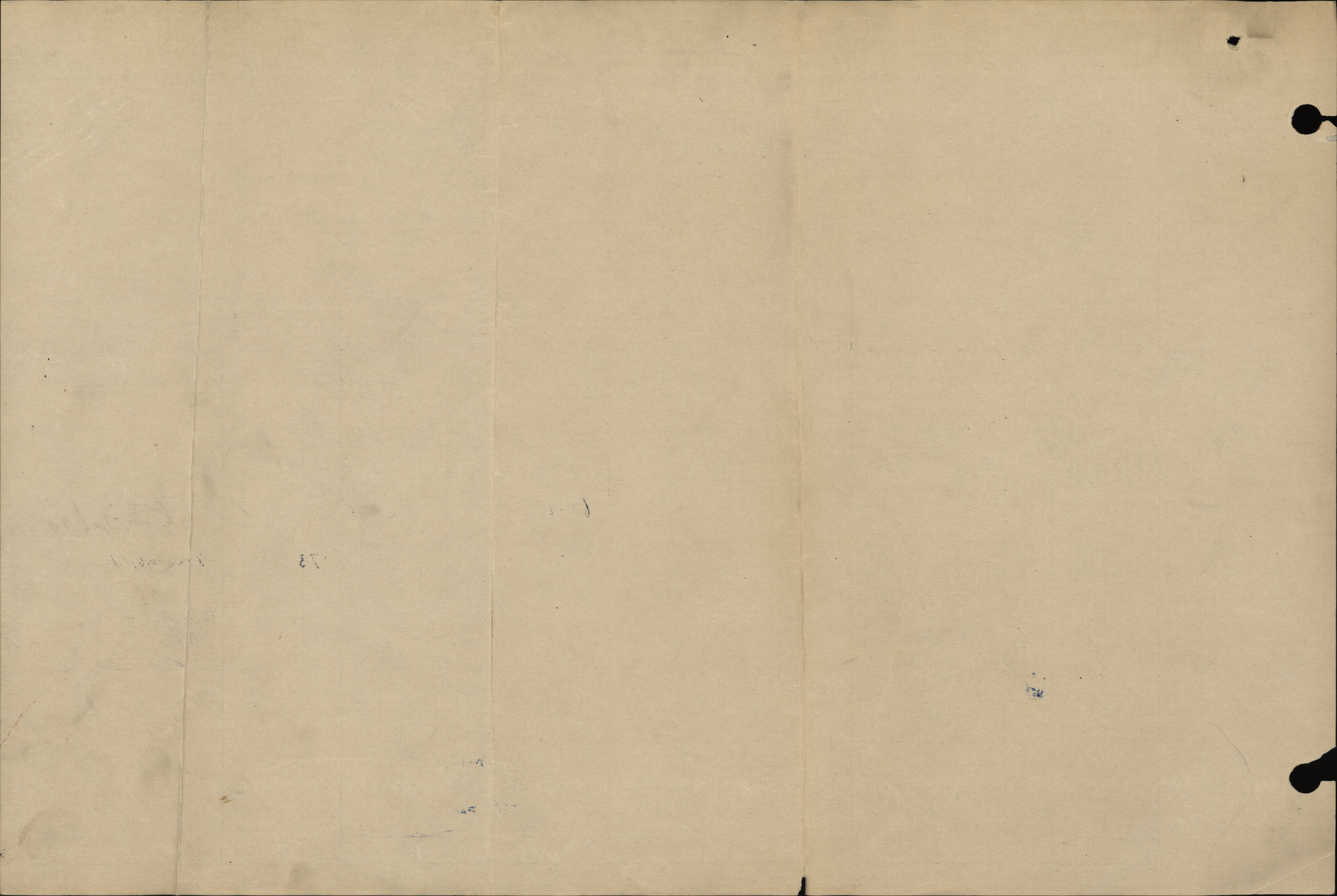



Date of Enlistment

MILITIA AND DEFENCE

Date of Assignment

# Separation and Assigned Pay Branch

*Sep 17 1917*

OVERSEAS CONTINGENTS

# T

RATE OF SEPARATION ALLOWANCE

--	--	--	--

RATE OF ASSIGNMENT

15 <sup>00</sup>			
------------------	--	--	--

5213

PARTICULARS OF SEPARATION ALLOWANCE

No. *2303893*

Rank *Pte.* Promoted Reverted Discharge

Soldier's Name *O. Troy*

Battalion *2<sup>nd</sup> H.B. Forestry Co. C.E.F.*

Beneficiary

Relationship

Address

PARTICULARS OF ASSIGNMENT

Name *Mrs. J. hos. F. Troy* (mother)

Address *Woodstock*

Change of Address *H. B.*

- 1
- 2
- 3
- 4

Date	Cheque No.	Amount S/A	Amount A/P	Total	REMARKS
<i>1917</i>					
<i>Dec 31</i>			<i>60 -</i>	<i>60 -</i>	
<i>Jan 18</i>	<i>H 67203</i>		<i>15</i>	<i>15</i>	
<i>Feb</i>	<i>P 73776</i>		<i>15</i>	<i>15</i>	<i>S</i>
<i>Mar</i>	<i>W 91600</i>		<i>15</i>	<i>15</i>	<i>V</i>
<i>April</i>	<i>W 7652</i>		<i>15</i>	<i>15</i>	<i>V</i>
<i>May</i>	<i>T 19142</i>		<i>15</i>	<i>15</i>	<i>✓</i>
<i>June</i>	<i>P 25967</i>		<i>15</i>	<i>15</i>	<i>✓</i>
<i>July</i>	<i>D 23014</i>		<i>15</i>	<i>15</i>	<i>✓</i>
<i>Aug</i>	<i>T 37819</i>		<i>15</i>	<i>15</i>	<i>✓</i>
<i>Sept</i>	<i>P 46567</i>		<i>15</i>	<i>15</i>	
<i>Oct</i>	<i>H 52307</i>		<i>15</i>	<i>15</i>	
<i>Nov</i>	<i>J 61515</i>		<i>15</i>	<i>15</i>	
<i>Dec</i>	<i>W 67091</i>		<i>15</i>	<i>15</i>	
<i>Jan</i>	<i>L 74826</i>		<i>15</i>	<i>15</i>	
<i>Feb</i>	<i>R 79023</i>		<i>15</i>	<i>15</i>	
<i>Mar</i>	<i>B 90655</i>		<i>15</i>	<i>15</i>	
<i>Apr</i>	<i>T 2010</i>		<i>15</i>	<i>15</i>	
<i>May</i>	<i>S 7561</i>		<i>15</i>	<i>15</i>	<i>✓</i>
			<i>315</i>	<i>315</i>	

*A/c Closed 31<sup>st</sup> 1917. File 18244-7-17.*

*Barmania Date 29<sup>th</sup> 1916.*

*Dist L.P. 94136 N.P. 127*

*Clerk Kay Date 7<sup>th</sup> 1917.*

*Mr. E. 7 JUN 9 1917*

M. F. W. 128.  
400M. 5-17-1772 39-1141  
L. L. 22520-M. & D. 7993.

A STENCIL  
HAS BEEN MADE  
FOR THIS ACCOUNT

Date of Enlistment \_\_\_\_\_

MILITIA AND DEFENCE

Date of Assignment \_\_\_\_\_

### Separation and Assigned Pay Branch

OVERSEAS CONTINGENTS

RATE OF SEPARATION ALLOWANCE

--	--	--	--

RATE OF ASSIGNMENT

--	--	--	--

PARTICULARS OF SEPARATION ALLOWANCE

PARTICULARS OF ASSIGNMENT

No.					Name	
Rank	Promoted	Reverted	Discharge		Address	
Soldier's Name					Change of Address	
Battalion					1	
Beneficiary					2	
Relationship					3	
Address					4	

Date	Cheque No.	Amount S/A	Amount A/P	Total	REMARKS