

REGIMENTAL DOCUMENTS

4521

C NAME *Aling. William George*

M REG'T NO. *457 875* UNIT

H. Q. FILE NO.

CONTENTS		DATE RECEIVED	TO WHOM FORWARDED	DATE FORWARDED	M. F. W. 2505 REFERENCE	NON-EFFECTIVE BY
1	ATTESTATION PAPER (M.F.W. 23, 133, or 51) <i>3</i>		<i>BPC</i>	<i>19/6/20</i>	<i>Spec-6376</i>	DEATH
2	CASUALTY FORM (M.F.W. 54 or A.F.B. 103) <i>2</i>					Category
	TRAINING HISTORY SHEET (M.F.W. 113) <i>Sheet</i>					
1	FIELD CONDUCT SHEET (M.F.W. 178 or A.F.B. 122) <i>1</i>					
1	REGT. CONDUCT SHEET (M.F.B. 263 or A.F.B. 120) <i>1</i>					
1	COMPANY CONDUCT SHEET (M.F.B. 263A or A.F.B. 121) <i>1</i>					
2	MEDICAL HISTORY SHEET (M.F.B. 313 or A.F.B. 178) <i>2</i>					DISCHARGE
	DENTAL HISTORY SHEET (M.F.B. 465)					Category
	MEDICAL REPORT (M.F.B. 227 or A.F.B. 179)					
	MEDICAL EXAMINATION (M.F.W. 129)					
	TRANSFER CLOTHING STATEMENT (M.F.W. 97 or D.O.S. 2)					
	PROCEEDINGS, COURT OF INQUIRY (M.F.B. 303 or A.F.A. 2)					
	DECLARATION, COURT OF INQUIRY (M.F.B. 259 or A.F.B. 115)					DESERTION
	LAST PAY CERTIFICATE (M.F.W. 44)					
	PROCEEDINGS ON DISCHARGE (M.F.W. 218 or A.F.B. 268)					
	PARTICULARS OF CHARACTER (A.F.W. 3226)					
	COPY OF PARCHMENT DISCHARGE CERTIFICATE (M.F.W. 39A)					
	<i>copy of pay sheets</i>					
	<i>3 R206045-0</i>					
	<i>18149</i>					
	<i>2 A.F.W. 1237</i>					
	<i>1 A.F.B. 181</i>					
	<i>1 Orig Will</i>					
	<i>1 R 122</i>					
	<i>1 Paybook</i>					
	<i>1 4 25 (M.A.)</i>					

14-22
21-22
33-22
2

M. X 90
11/9/20

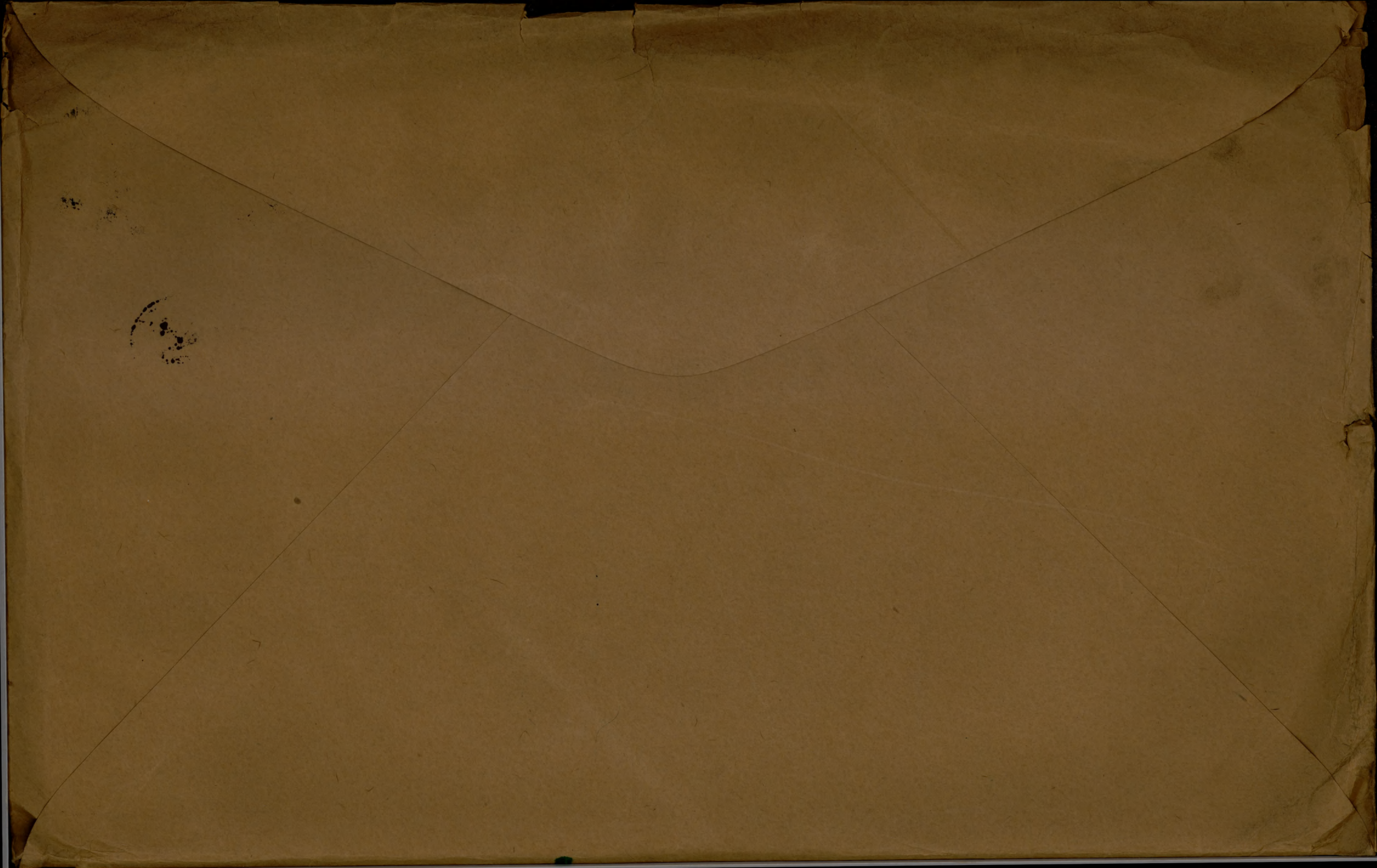

Q: 100

ORIGINAL

ATTESTATION PAPER.

No. *457875*

Folio. *457875*

CANADIAN OVER-SEAS EXPEDITIONARY FORCE.

QUESTIONS TO BE PUT BEFORE ATTESTATION.

(ANSWERS).

1. What is your name?..... *W. G. Aling*
2. In what Town, Township or Parish, and in what Country were you born?..... *Red Hill Survey Co. Eng*
3. What is the name of your next-of-kin?..... *Mrs. E. Aling (Mother)*
4. What is the address of your next-of-kin?..... *4 St. Victor East Montreal*
5. What is the date of your birth?..... *Dec-16-1896*
6. What is your Trade or Calling?..... *Labourer*
7. Are you married?..... *No*
8. Are you willing to be vaccinated or re-vaccinated?..... *Yes*
9. Do you now belong to the Active Militia?..... *No*
10. Have you ever served in any Military Force?.. *No*
If so, state particulars of former Service.
11. Do you understand the nature and terms of your engagement?..... *Yes*
12. Are you willing to be attested to serve in the) CANADIAN OVER-SEAS EXPEDITIONARY FORCE? *Yes*

W. G. Aling (Signature of Man).
W. F. Gear (Signature of Witness).

DECLARATION TO BE MADE BY MAN ON ATTESTATION.

I, *W. G. Aling*, do solemnly declare that the above answers made by me to the above questions are true, and that I am willing to fulfil the engagements by me now made, and I hereby engage and agree to serve in the Canadian Over-Seas Expeditionary Force, and to be attached to any arm of the service therein, for the term of one year, or during the war now existing between Great Britain and Germany should that war last longer than one year, and for six months after the termination of that war provided His Majesty should so long require my services, or until legally discharged.

Date *July-12* 191*5* *W. G. Aling* (Signature of Recruit)
W. F. Gear (Signature of Witness)

OATH TO BE TAKEN BY MAN ON ATTESTATION.

I, *W. G. Aling*, do make Oath, that I will be faithful and bear true Allegiance to His Majesty King George the Fifth, His Heirs and Successors, and that I will as in duty bound honestly and faithfully defend His Majesty, His Heirs and Successors, in Person, Crown and Dignity, against all enemies, and will observe and obey all orders of His Majesty, His Heirs and Successors, and of all the Generals and Officers set over me. So help me God.

Date *July-12* 191*5* *W. G. Aling* (Signature of Recruit)
W. F. Gear (Signature of Witness)

CERTIFICATE OF MAGISTRATE.

The Recruit above-named was cautioned by me that if he made any false answer to any of the above questions he would be liable to be punished as provided in the Army Act.
 The above questions were then read to the Recruit in my presence.
 I have taken care that he understands each question, and that his answer to each question has been duly entered as replied to, and the said Recruit has made and signed the declaration and taken the oath before me, at *Montreal* this *13* day of *July* 191*5*.
W. G. Aling (Signature of Justice)

I certify that the above is a true copy of the Attestation of the above-named Recruit.
W. G. Aling (Approving Officer)

Description of W. Geo. Alving on Enlistment.

Apparent Age 19 years 7 months.
 (To be determined according to the instructions given in the Regulations for Army Medical Services.)

Distinctive marks, and marks indicating congenital peculiarities or previous disease.
 (Should the Medical Officer be of opinion that the recruit has served before, he will, unless the man acknowledges to any previous service, attach a slip to that effect, for the information of the Approving Officer.)

Height 5 ft. 5 1/2 ins.

Chest measurement { Girth when fully expanded 35 1/2 ins.
 Range of expansion 2 ins.

Complexion fair weight 122 1/2

Eyes Blue

Hair Brown

Religious denominations.
 Church of England
 Presbyterian
 Wesleyan
 Baptist or Congregationalist
 Other Protestants (Denomination to be stated.)
 Roman Catholic
 Jewish

3 Vacc. L. Arm.
2 Moles B. Neck
Pear R. Stomach

CERTIFICATE OF MEDICAL EXAMINATION.

I have examined the above-named Recruit and find that he does not present any of the causes of rejection specified in the Regulations for Army Medical Services.

He can see at the required distance with either eye; his heart and lungs are healthy; he has the free use of his joints and limbs, and he declares that he is not subject to fits of any description.

I consider him fit for the Canadian Over-Seas Expeditionary Force.

Date 12th July 1915 J. A. Fairie

Place Montreal Lieut A.M.C.
 Medical Officer.

*Insert here "fit" or "unfit."

NOTE.—Should the Medical Officer consider the Recruit unfit, he will fill in the foregoing Certificate only in the case of those who have been attested, and will briefly state below the cause of unfitness:—

CERTIFICATE OF OFFICER COMMANDING UNIT.

W. G. Alving having been finally approved and inspected by me this day, and his Name, Age, Date of Attestation, and every prescribed particular having been recorded, I certify that I am satisfied with the correctness of this Attestation.

Maucayne (Signature of Officer)

Date July-13- 1915.

MEDICAL CASE SHEET.*

No. in Admission and Discharge Book	Regimental No.	Rank.	Surname.	Christian Name.
1940. 1941	457875.	L.Cpl.	Aling	W.G.
		Unit.	Age.	Service.
	A Co. 60th Canadians.		20.	1y 1m.
	Disease G.s.w.l. leg.			
	16 Sept 1916.			
	Somme District.			
	Rifle bullet.			
	No operation.			
	Healed small through through wound left leg			
	- black eschar.			
			Sept 29 Aug	Seen.
				M. Quinn c Fens 31
				t.D. etc
			12 OCT 1916	
			Henry D. West.	

Station METRO LONDON N. TAN
Date 23/9/16

*The first and last entries will be signed, and transfers from one Medical Officer to another, attested by their signatures.

Station
and Date.

21

ORIGINAL MEDICAL HISTORY SHEET.

A/57875

O Inf 29383

No 11 431-5/10-16

Surname Aling Christian Name William George

C.C.A.C.
28 OCT 1916

Examined on 12th day of July 1915
at Montreal

Birthplace { City or Town Redhill
County Surrey Eng

Apparent age 19 yrs 7 months

Trade or occupation labourer

Height 5 Feet 5 1/2 Inches.

Weight 122 1/2 Lbs.

Chest measurement { Minimum 33 1/2 inches.
Maximum expansion 35 1/2 inches

Physical development

Small-Pox Marks

Vaccination Marks { Arm Right Left 3
Number 3

When Vaccinated last

(a) Marks indicating congenital peculiarities or previous disease

(b) Slight defects but not sufficient to cause rejection

Approved by J. A. Fairie
Rank Lieut A.M.C. M.O.

Date	Fit or Unfit	EXAMINED FOR RE-ENGAGEMENT,
		28 SEP 1916
		M.O.
		M.O.
		M.O.
		M.O.
		M.O.
		M.O.

Date	Result	VACCINATIONS.
<u>1/2/15</u>		<u>H. L. Carey, M.O.</u>
		M.O.
		M.O.

Date	Result	ANTI-TYPHOID INOCULATIONS, ETC.
<u>23/7/15</u>	<u>OK</u>	<u>H. L. Carey M.O.</u>
<u>31/7/15</u>		<u>H. L. Carey M.O.</u>
<u>11/8/15</u>	<u>TAB</u>	<u>H. L. Carey M.O.</u>
<u>12/3/17</u>	<u>FL</u>	<u>H. L. Carey M.O.</u>

Enlisted on 13 day of July 1915 at Montreal

	CORPS.	REG'T L NUMBER.	HABITS.	DATE.
Joined on enlistment	<u>60th Battalion</u> <u>6-87</u>	<u>457845</u>		
Transferred to..	<u>22nd Res Bn</u> <u>87th Batt.</u>			<u>21-2-17</u> <u>20/4/17</u>

EXAMINED OR DISCHARGED BY A MEDICAL BOARD.

STATION.	DATE.	DISEASE.	RESULT.
<u>Shoreham</u>	<u>23/11</u>	<u>Sp. M. by Army</u>	<u>Fit</u>

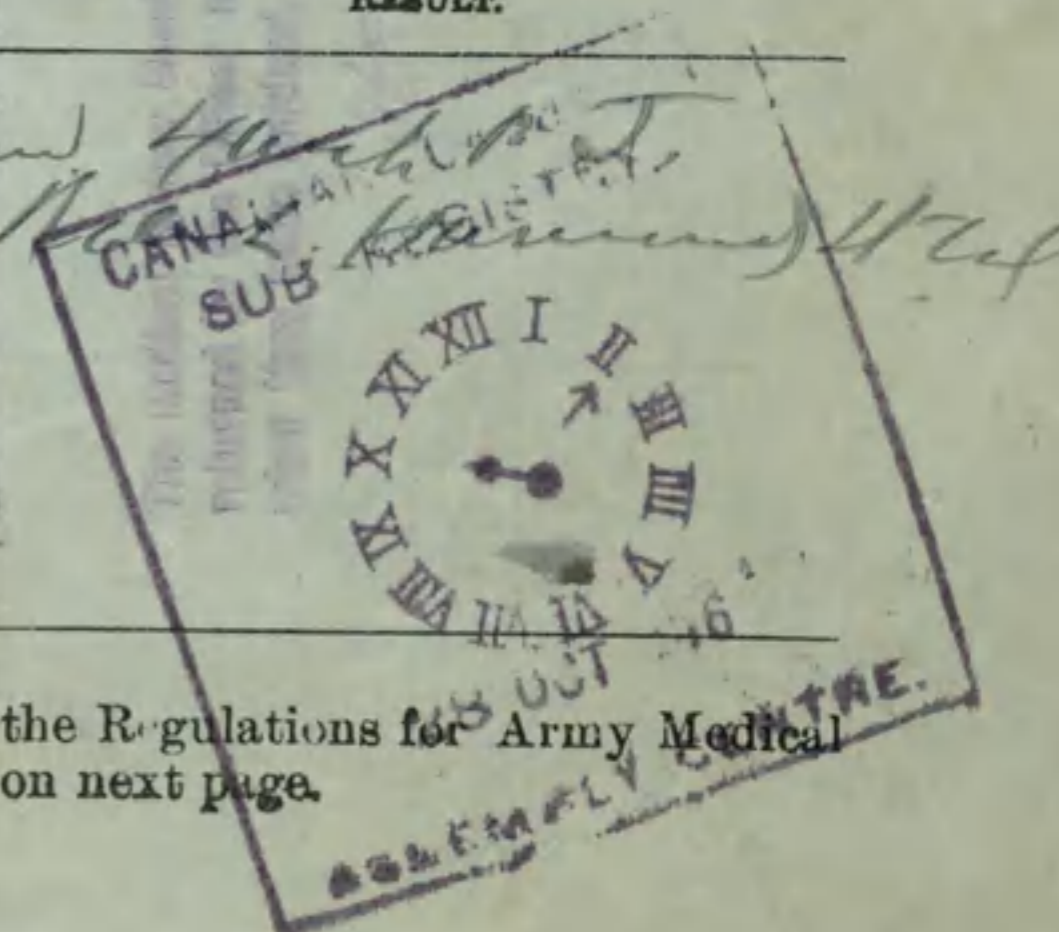

N. B.—This sheet to be disposed of in accordance with instructions in the Regulations for Army Medical Service, on the man becoming non-effective; the date and cause being stated on next page.

T. A. B. Date
 14 DEC 1916
 C.C.D. Shoreham,
 Capt. C. A. M. O.

Christian Name

Surname

STATION.	Date of Arrival at the Station.	DATES OF						DISEASE.	Number of days in Hospital.	Remarks on nature of the disease : how induced : if mild or severe : if completely recovered from ; whether any particular treatment was adopted. In venereal cases state nature of primary disease, and whether mercury has been given. If an accident, state whether it occurred on duty and whether a Court of inquiry was held. Date of issue and particulars of artificial teeth or surgical appliances supplied. Particulars of prophylactic inoculations.	Signature of Medical Officer.
		Admission into Hospital.			Discharge from Hospital.						
		Day	Month	Year	Day	Month	Year				
METROPOLITAN HOSPITAL.		23	9	16	12	10	16.	G.s.w. l. leg.	20	16 Sept-16. Some. Rifle bullet. Through ft thigh wound. Almost-healed. No disability	Ho West M.D
		12	10	16	30	10	16	G.s.w. l. leg.	19	Some Sep. 16/16. 10 " G.I. report 7 days. then to London 10 ccac. for duty.	

[Signature]
 Registrar
 Millington House, Uxbridge.

MEDICAL CASE SHEET.*

No. in Admission and Discharge Book. T 999 Year 1916	Regimental No.	Rank.	Surname.	Christian Name.
	457875	L- Cpl.	Aling	W G
	Unit.	Age.	Service.	
	60th Battn	20	15/12	
(Part II.)				
(a) Station and Date.	(b) Disease			
	G S W Left Leg			
Can. Con. Hosp. at	(c) Date of origin	Place	Country	
13-10-16 19...	15-9-16	France	France	
	(d) Cause			
	G S W			
(e) History to Date.	Admitted to	Date.	Special Treatment, &c.	Date Discharged
	1 No 2 Can. Gen. Hospital.	15-9-16	Dressing	22-9-16.
	2 Cheek to front an. Anclor	22-9-16	Do	Healed. 13-10-16.
	3 Col. W. L. Lidge	13-10-16		
	4			
(f) X Ray Report.	From none category.			
(g) Marks of Injury.	External small scar on outer surface of leg			
	Internal none.			
(h) Present Condition.	of physical state		Symptoms	
	of disability			
	Complications			
(i) Prognosis.				
(j) Treatment and Semi-Weekly Progress.	Date.	Treatment.		Progress.
(k) Result.				
(l) Disposal.	Transferred to		For	
	CCAC		Duty.	
	Date			
	30-10-16			
	Signed		Capt., C.A.M.C.	
	A. B. Swell			

*The first and last entries will be signed, and transfers from one Medical Officer to another, attested by their signatures.

Station and Date.

(m)

ADDITIONAL MEMO. re Part I.

(1) Married No

(2) Occupation Laborer

(3) Enlisted at Montreal P. Q. Date June 1915

(4) Vaccinated for Small Pox Yes

(5) Inoculated for Typhoid 3 times

for Tetanus Yes

Date.

Section.

(n)

TREATMENT, &c., re Part II.—continued.

Progress.

2
3
4
5
6
7
8
9
10
11
12
13
14
15
16
17
18
19
20
21
22
23
24
25
26
27
28
29
30
31
32
33
34
35
36
37
38
39
40
41
42
43
44
45
46
47
48
49
50

Signed

Capt., C.A.M.C.

(o)

112126

ME

PROCEEDINGS OF A MEDICAL BOARD.

Dated at Shoreham 1916.

No. 457875 Rank 4c Name Aling W G

Local Unit..... Overseas Unit 60th Batt Age 20

Examination held at CC&C

DISABILITY.
Overseas—Local.
(scratch one out)

E.S.W. leg.

PRESENT CONDITION.

W. in France 7 months. - Wounded Sept 15/16. - Flesh wound left leg, outer aspect, wound healed - still tender on palpation & pain on walking.

BOARD RECOMMENDS:—

- 1. Fit for Duty.....
- 2. Fit for duty after..... 4 weeks' physical training.
- 3. Fit for Temporary Base Duty..... weeks.
- 4. Fit for Permanent Base Duty.....
- 5. Discharge.....

APPROVED
CAPTAIN, C.A.M.C. FOR D. B. R. O. FOR
BRIGADIER GENERAL
CANADIAN TRAINING DIVISION

Signatures:—

Aling W G President.

Members

R. H. Henderson Capt

APPROVED

Dated at Shoreham 31 OCT 1916 1916.

[Signature]

For A.D.M.S.

Dated at 1919

APPROVED

Members

President

— signatures:—

2. Discharge

4. Fit for permanent base duty

3. Fit for temporary base duty weeks

2. Fit for duty after weeks, physical training

1. Fit for duty

BOARD RECOMMENDS:—

PRESENT CONDITION

DISABILITY
Local—Overseas—(tick one only)

Examination held at

Local Unit Overseas Unit Age

No. Rank Name

Dated at 1919

PROCEEDINGS OF A MEDICAL BOARD

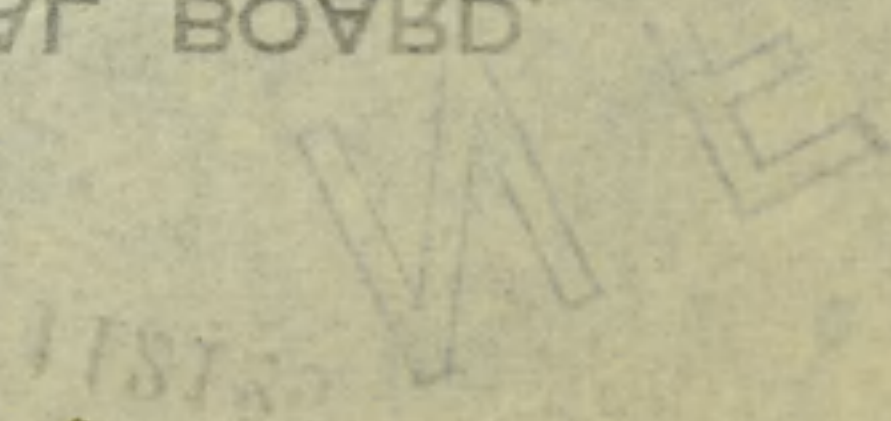

84th Bn

16661

✓
no card ✓

YB. in A. 15.8.14.

Y from L. 20.9.14.

— 20 —

Perforated sheet for Will from Pay Book of Reg.

No. 4575

Name William George Aling

Unit 60th Batt C.E.F

Military Will.

In the Event of my
Death I give the
whole of my effects
to my mother Mrs
~~—~~ Esther Aling
11 St Viateur Est
Montreal
Canada

Signature Wm George Aling

Rank and Regt. Pte 60th Batt

Date February 5th 1916

ESTATES BRANCH
OCT 19 1917

MILITIA DEPT.

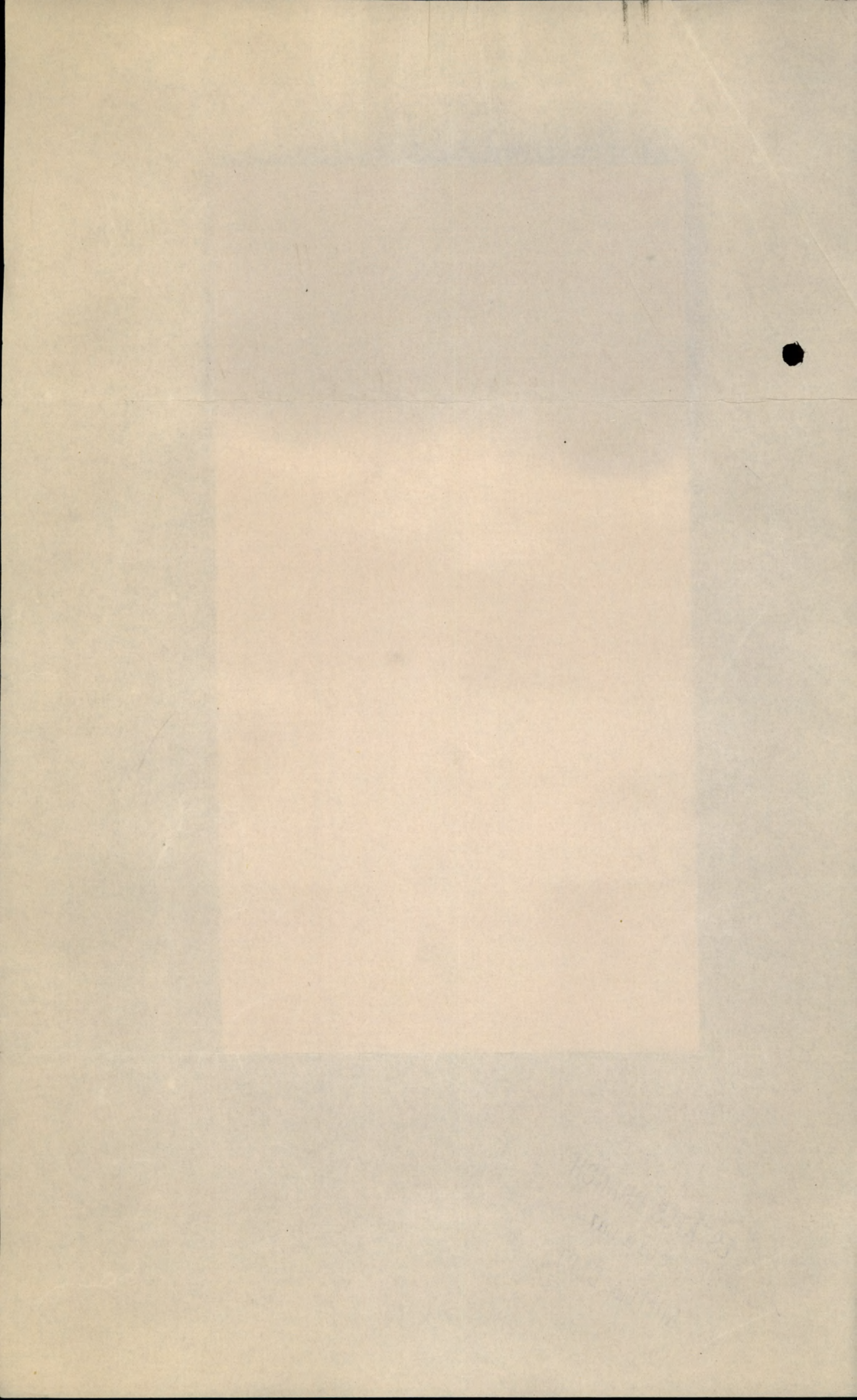

Army Form B. 103.

Sheet no 2

Regimental Number *45 78 75*

Casualty Form - Active Service.

Regiment or Corps *60th M Bn.*

Rank *Pl*

Surname *Aling*

Christian Name *William George*

Religion

Age on Enlistment years months.

Enlisted (a) ~~8-12-15~~ *12-8-15* Terms of Service (a) *last war* Service reckons from (a) *12 8 15*

Date of promotion to present rank Date of appointment to lance rank

Extended { } Re-engaged { } Qualification (b)
or Corps Trade and Rate

Signature of Officer.

CERTIFIED COPY
31 MAY. 1917
CAN. RECORDS, LONDON.

Report		Record of promotions, reductions, transfers, casualties, &c., during active service, as reported on Army Form B. 213, Army Form A. 36, or in other official documents. The authority to be quoted in each case.	Place of Casualty	Date of Casualty	Remarks Taken from Army Form B. 213, Army Form A. 36, or other official documents
Date	From whom received				
			Embarked ...		
			Disembarked ...		
<i>12.16</i>	<i>bbd</i>	<i>Reverts to perm Trade</i>	<i>England</i>	<i>16-11-15</i>	
<i>12-1-17</i>	<i>bbab</i>	<i>cesses to the attn. of this Lt Col</i>	<i>St Leonards</i>	<i>3.12.16</i>	<i>R. E. D. 35</i>
			<i>Hastings</i>	<i>9-1-17</i>	<i>- - 211</i>
			<i>W. Aling</i>		
			FOR LT COL TO RECORDS UNIT		
<i>21.4.17</i>	<i>bbd</i>	<i>Taken on strength of 87th</i>		<i>21.4.17</i>	<i>80 76 of 21.4.17</i>
<i>28.4.17</i>	<i>bbd</i>	<i>Joined</i>		<i>28.4.17</i>	<i>825 88 133</i>
<i>31.8.17</i>	<i>"</i>	<i>Killed in action</i>		<i>11.8.17</i>	<i>45 16 20000</i>
			<i>St. 176</i>	<i>8.12.17</i>	<i>108 of 8.12.17</i>
			<i>Indonesian</i>		

(a) In the case of a man who has re-engaged for, or enlisted into Section D, Army Reserve, particulars of such re-engagement or enlistment will be entered.
(b) Signaller, Shoeing-Smith, &c.

[P.T.O.]

Casualty Form—Active Service.

CERTIFIED CORRECT
Canadian Record Office,
Westminster House,
Millbank, S.W.
0 My - 29383
Army Form B. 103.

Regiment or Corps 60th BATTALION C. E. F.

Regimental No. 457873 Rank Pte Name Aling

Enlisted (a) 12 July 1915 Terms of Service (a) Duration of War Service reckons from (a) July 1915

Date of promotion to present rank } Date of appointment to lance rank } Numerical position on roll of N.C.Os. }

Extended Re-engaged Qualification (b) Laborer

Report		Record of promotions, reductions, transfers, casualties, etc., during active service, as reported on Army Form B. 213, Army Form A. 36, or in other official documents. The authority to be quoted in each case.	Place	Date	Remarks taken from Army Form B. 213, Army Form A. 36, or other official documents.
Date	From whom received				
			<u>Arrived England</u>	<u>16.9.15</u>	
					<u>Embarked for Overseas Service with 60th Bn. Feb 20 1916</u>
					<u>Went Ady. for 60th Bn. 60th Bn.</u>
		ARRIVED IN FRANCE	<u>Havre</u>	<u>21+22/2/16</u>	<u>L.R. 4701 4702 4710</u>
<u>26.8.16</u>	<u>O.C.Bn.</u>	<u>Appointed Lance Corporal</u>		<u>11 22.7.16</u>	<u>B.213. Pt.2 31 - 6/9/16.</u>
<u>18-9-16</u>	<u>2 Coon G. Gsw. Leg th</u>		<u>2 Coon G.</u>	<u>18-9-16</u>	<u>WV 303</u>
<u>21-9-16</u>	<u>HS Asturias. IX-1 Gsw Leg (H)</u>		<u>England</u>	<u>21-9-16</u>	<u>W3083 p. II rds 53 d/1/10/16</u>
			<u>Lieut</u>		
			<u>Lieut Col. ady</u>		

(a) In the case of a man who has re-engaged for, or enlisted into Section D. Army Reserve. particulars of such re-engagement or enlistment will be entered.
(b) e.g., Signaller, Shoing Smith, etc., etc., also special qualifications in technical Corps duties. [P.T.O.]

Report		Record of promotions, reductions, transfers, casualties, etc., during active service, as reported on Army Form B. 213, Army Form A. 36, or in other official documents. The authority to be quoted in each case.	Place	Date	Remarks taken from Army Form B. 213, Army Form A. 36, or other official documents.
Date	From whom received				

3-10-16 Taken on strength C.C.A.C. Pt. II D.O. No. H31-0

2-11-16 ATTACHED
TRANSFERRED FROM C.C.A.C. TO C.C.D. Shoreham PART II D.O. No. 468

G. C. Edridge Lt. Edridge
C.C.A.C.

9 JAN 1917 Discharged from C.C.D. St Leonards to 1st Bn Bn. Part II D.O. No. 10 of JAN 1917.

John Robert Lieut.
Adjutant,

3 FEB 1917

O.C. CCTB. Transferred to 22nd. Can. Res. Bn.
From 1st. CCTB. Hastings

8 FEB 1917

Canadian Command Depot,
Pt 2. D.O. No. 34 for b b a b.
Major O.C. CCTB.

~~3-2-17 23rd Res Bn. Taken on strength from 1st. CCTB~~ Shoreham 3.2.17 D P 11 O. 31 ✓

20-2-17 23rd Res. Bn. Transf. to 22nd Res. Bn. Shoreham 21/2/17 D. P. II O 49 ✓
Lieut. for O.C. 23rd Res. Bn.

21-2-17. 22nd Res. Bn. Taken on strength from 23rd Res. Bn. Shoreham. 21-2-17. Pt. II D.O. 4 ✓

20/4/17. O.C. 22nd Res. Bn. Proceeded Overseas for service with 87th Batt, do. 20/4/17. Pt. II D.O. #62 ✓
Capt. & Adjt.,
For O.C. 22nd. Can. Res. Bn.

Rank Pte. Name ALING, W.G.

Reg'l No. 457875

Unit 60th Bn. If in perm. Corps, What Unit?

Married or Single Single

Place and Date of Enlistment Montreal, July 12th 1915.

Place of Birth Red Hill, Surrey, Eng.

Name and Address, Next-of-Kin Mrs E. Aling, 11-St Veateur, East Montreal.

2 Monson Road, Redhill Surrey Eng. Relationship Mother

Assigned Pay Monthly \$ Payable to

Separation Allowance \$ Payable to

7ul7-Ollawa Cable RL 25-A-1348

Relationship

Relationship

Stamp: N/E R.B. No 8952, File R.L. 3501378, Category No. 11

Discharge, Date and Place

Reason

Character

12/10/16

Report		Record of promotions, reductions, transfers, casualties, etc., during active service. The authority to be quoted in each case.	Place	Date	REMARKS Taken from Official Documents
Date	From whom received				
		Arrived in England.		16 NOV. 1915	
		Embarked for France.		20.2.16 N. R.	
6. 9. 16.	o.c. 60th Bn.	App'd Lt Corp.	India	11. 7. 16.	W.D. 21031
29. 9. 16	60th Bn.	adm # 2 Can. Gen. Hosp.	Le Treport	18. 9. 16	c. l. a 160 "Y. S. W. left leg" O.N.
2. 10. 16	"	Wd. Transferred to C.C.A.C., Folkestone.		21. 9. 16	Pt II 53 O.N.
30. 9. 16	60 Bn.	adm: Metrop. Hosp.	King's Landing	23. 9. 16	c. l. a 160 "Y. S. W. left leg" O.N.
3. 10. 16	60th Bn.	Taken on strength.	Folkestone	23. 9. 16	Pt II 0 431(a)
20. 10. 16	60 Bn.	Spd. to 66 St. Hillingdon House	Uxbridge	13. 10. 16	66 St 173 (48 W. Leg. Sgt)
31. 10. 16	"	Dis fr. " " " " "	"	30. 10. 16	" 179 "
31. 10. 16	60th Bn.	REPORTED TO C.C.A.C. from Uxbridge	Shoreham	30. 10. 16	Pt II 0 477-C

Report		Record of promotions, reductions, transfers, casualties, etc., during active service. The authority to be quoted in each case.	Place	Date	REMARKS Taken from Official Document
Date	From whom received				
5.11.16	b.b.a.b	Posted to b.b.D. for 4 wks P.T.	Shoreham	3.11.16	Pt II O 486-B.
3.12.16	CCD	Reverts to Perm. Grade	St. Leonards	3.12.16	" 35
12.1.17	CCAC	Classified att: ced via SOS to CCTB	Hastings	9.1.17	" 21 D
10.1.17	1st CCTB	TAKEN-ON-STRENGTH-HASTINGS. 9.1.17			PT 2-O-10
3.2.17	—	Ses. to 22nd Res Bn	—	3-2-17	PT II O 34.
3.2.17	23 Res.	T.O.S.	Shoreham	3.2.17	— 31
20.2.17	"	S.O.S to 22 Res	"	20.2.17	— 49
21.2.17	25th Res Bn	Y.O.S. from 23rd Res Bn	Shoreham	21.2.17	"
20.4.17	do	S.O.S for service with 84th Bn Overseas		20.4.17	— 62 400 562/25.4-17 84th Bn
11.9.17	1st Lie.	Reptd Killed in Action Lt. Field		15.8.17	62 Lt - Also D.O. 108-5-9-17

B. 103 CHECKED
 21 MAR 1917

Rank **Pte.** Name **ALING, W.G.**

Reg'l No. **457875**

Unit **60th Bn.**

If in perm. Corps,
What Unit?

Married or Single **Single**

Place and Date of Enlistment **Montreal, July 12th 1915.**

Place of Birth **Red Hill, Surrey, Eng.**

Name and Address, Next-of-Kin **Mrs E. Aling, 11-St Veateur, East Montreal.**

Relationship **Mother**

Assigned Pay Monthly \$ **15.00**

Payable to **Mrs. E. Aling, 11 St. Viateur St. E. Montreal.**

Relationship

Separation Allowance \$

Payable to

Relationship

Discharge, Date and Place

*Kin A 15-8-17.
C 2 at 7. 4/10 9/17.*

Entered on N.E. Card Index

H. E. Atwood

Reason

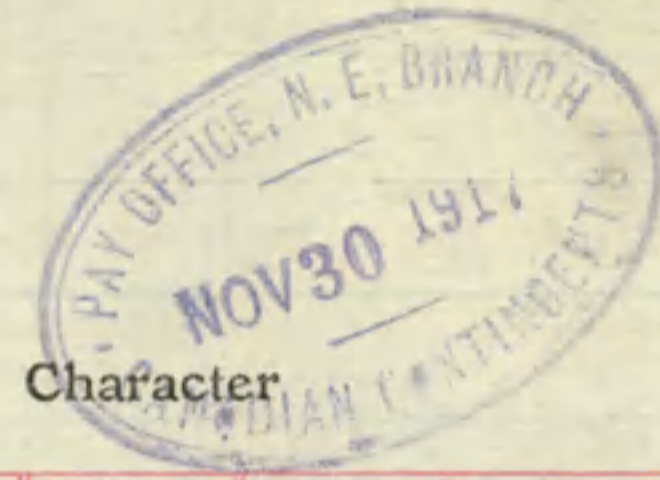

Date		PAY			Field Allowance			Other Credits	Total Credits	Voucher		Cash Payments	Assigned pay	Other Charges	Total Debits	Balance	Remarks, Casualties, etc	
From	To	No. of Days	Rate	Amount	No. of Days	Rate	Amount			No.	Date							
1915	1915																	
Nov. 1	Nov. 30	30	1.00	30.00	30	.10	3.00	10.00	43.00			14.61	15.00		29.61	13.39	Clothing Credit	
Dec 1	Dec 31	31	1.00	31.00	31	.10	3.10	13.39	47.49			21.89	15.00		36.89	10.60		
Jan 1	Jan 31	31	1.00	31.00	31	.10	3.10	10.60	44.70			24.33	15.00		39.33	5.37		
Feb 1	Feb 29	29	1.00	29.00	29	.10	2.90	5.37	37.27			7.48	15.00		22.48	14.79		
Mar 1	Mar 31	31	1.00	31.00	31	.10	3.10	14.79	48.89			5.22	15.00		20.22	28.67		
				152.00					1520	10.00	17720			73.53	75.00	148.53	28.67	

Statement of
DEC 15 1917
Account rendered

Satisfied

Checked *W.P.W.*

Carried forward to
Large Ledger sheet

36014

MILITIA AND DEFENCE
ASSIGNED PAY
OVERSEAS CONTINGENTS

M. F. W. 12.
50m.—6-16.
H. Q. 1772-39-819.

Duplicate

To Whom *Mrs E. Aling*
Address *# 2 Monson Rd
Redhill—Surrey
England*

By Whom Assigned *Aling W.G.*
Regtl. No. *427 875*
Rank *Pte*
Corps *Co B Batt*

*Noted
E. Hill
pay Sgt
as \$*
Rate *\$ 15.00*
*(2) Dept
"A" that's*
CHECKED

Nov 15

PAYMENTS

Month	Year	Cheque No.	Amt.	REMARKS
Aug.	1914			<div data-bbox="2079 1009 2591 1349" data-label="Text"> <p>RECEIVED FROM SEP 12 1916 OTTAWA.</p> </div>
Sept.				
Oct.				
Nov.				
Dec.				
Jan.	1915			
Feb.				
March				
April				
May				
June				
July				
Aug.				
Sept.				
Oct.				
Nov.		<i>44596</i>	<i>15-</i>	
Dec.		<i>X 4275</i>	<i>15-</i>	
Jan.	1916	<i>213021</i>	<i>15-</i>	
Feb.		<i>014132</i>	<i>15-</i>	
March		<i>214749</i>	<i>15-</i>	

ASSIGNED PAY.

By whom assigned

Aling. W.G.
pte. 60th Batten.

Regtl. No.

457875.

Month	Year	Cheque No.	Amt.	Pay Sheet	REMARKS.
Jan.	1916				
Feb.					
March			75		
Apl.		J. 304	15 -		
May.		K. 3498	15 -		
June		L. 6725	15 -		
July		A. 7271	15 -	95.	
Aug.		A. 11346	15 -		Cancelled by Ottawa Pay 30 th Aug. Sept
Sept.		183626	30		
Oct		187780	15		
Nov.		195 th 224785	15		
Dec.		265303	15		
Jan.	1917	306831	15		
Feb.		347341	15		Correct with Ledger to Feb 1917 Inclusive
March		390352	15		Correct with Ledger to March 1917 Inclusive
Apl.			255		W. G. Laren.
May					
June					
July					
Aug.					
Sept.					
Oct.					
Nov.					
Dec.					

MILITIA AND DEFENCE
ASSIGNED PAY
 OVERSEAS CONTINGENTS

M. F. W. 12a.
 60m.—12-15.
 1772-39-819.

Sheet No. 2.

Mr. E. Aling

L. L. Job 89002.—Req. 6213.

PAYMENTS.

Name of Soldier

Aling W. G. 625
457875
15⁰⁰
also Rnbo

Month.	Year.	Cheque No.	Amt.	Remarks.
April	1916	<i>J 304</i>	<i>15-</i>	
May		<i>R 3498</i>	<i>15</i>	
June		<i>L 6925</i>	<i>15-</i>	<i>6.7 + 31/7/16. 135⁰⁰ Stewart. ¹⁷/₉</i>
July		<i>a 7271</i>	<i>15-</i>	<i>A/c closed 31/7/16 Co Stewart ⁹/₁₇</i>
Aug.		<i>a 11346</i>	<i>15</i>	<i>Case</i>
Sept.				
Oct.				
Nov.				
Dec.				
Jan.	1917			
Feb.				
March				
April				
May				
June				
July				
Aug.				
Sept.				
Oct.				
Nov.				
Dec.				
Jan.	1918			
Feb.				
March				
April				
May				
June				
July				

ENGLISH

MILITIA AND DEFENCE
ASSIGNED PAY
 OVERSEAS CONTINGENTS

Sheet No. 2 (Contd.)

PAYMENTS.

Name of Soldier _____

Month.	Year.	Cheque No.	Amt.	Remarks.
Aug.	1918			
Sept.				
Oct.				
Nov.				
Dec.				
Jan.	1919			
Feb.				
March				
April				
May				
June				
July				
Aug.				
Sept.				
Oct.				
Nov.				
Dec.				
Jan.	1920			
Feb.				
March				
April				
May				
June				
July				
Aug.				
Sept.				
Oct.				
Nov.				

2 Monnow Road
 Redhill - Surrey
 2nd Contingent England.

MILITIA AND DEFENCE
 ASSIGNED PAY
 OVERSEAS CONTINGENTS

M. F. W. 12.
 20m.-9-15.
 H. Q. 1772-39 819.

624

EMW

To Whom *Wm. E. Alving*
 Address *11 St. Patrick St.
 Montreal.*

By Whom Assigned *Alving W. G.*
 Regtl. No. *4578757*
 Rank *Pte.*
 Corps *60th BATT, A. Coy.*

Rate *15-00.* NOV 1 - 1915

Oct 10 2m 9 1/2 Gab 5/10/10

PAYMENTS

Month	Year	Cheque No.	Amt.	REMARKS
Aug.	1914			<div data-bbox="1728 907 2524 1247" style="border: 1px solid black; padding: 5px;"> Pensions Notified Date <i>17. 9. 14.</i> Killed in action } Died of wounds } Date <i>15-8-14.</i> Missing <i>12/9/14</i> } Clerk <i>Stevenson</i> Date Noted <i>17. 9. 14</i> 191 </div> <p style="text-align: center; font-size: 2em; opacity: 0.5; margin-top: 10px;">ENCLOSURE</p> <p style="font-size: 1.5em; margin-top: 20px;"><i>Duplicate sent to England 15/8/16.</i></p>
Sept.				
Oct.				
Nov.				
Dec.				
Jan.	1915			
Feb.				
March				
April				
May				
June				
July				
Aug.				
Sept.				
Oct.				
Nov.		<i>44896</i>	<i>15</i>	
Dec.		<i>x7275</i>	<i>15</i>	
Jan.	1916	<i>M17021</i>	<i>15</i>	
Feb.		<i>814132</i>	<i>15</i>	
March		<i>214749</i>	<i>15</i>	

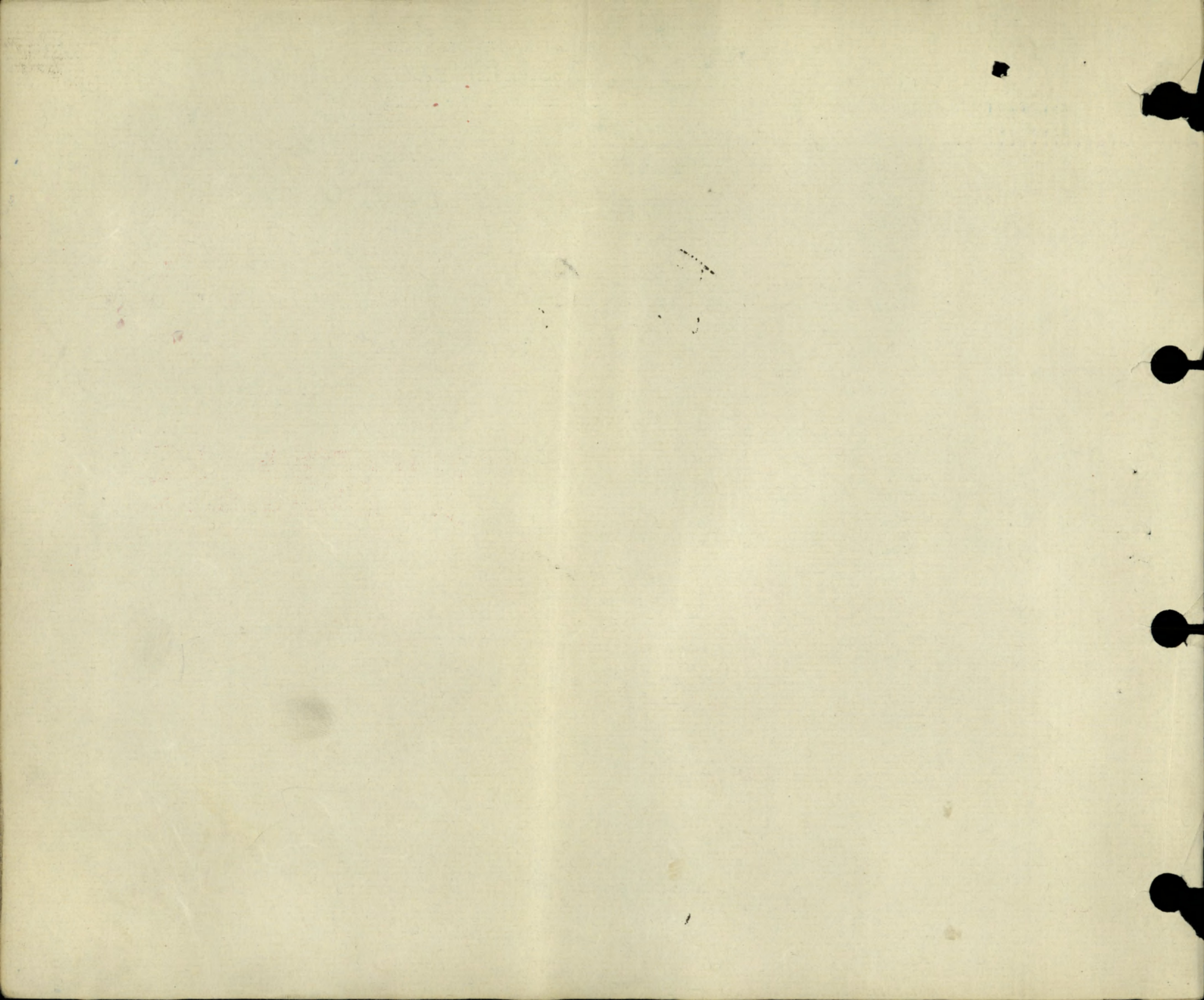

MILITIA AND DEFENCE
ASSIGNED PAY.

To whom *Mrs. E. Aling*
Address *2. Monson Rd.*
Redhill,
Surrey Eng.
Rate *\$ 15.00*
Date to commence

By whom assigned *Aling W.A.*
Regtl. No. *457875*
Rank *Private*
Corps, &c. *60th Bn. C.C.F., 23rd Regt., 22nd Bn., 87th Bn.*
Now pay 2nd Lt Dead.

(Mother)

PAYMENTS:

Month.	Year.	Cheque No.	Amt.	Pay Sheet Deduction.	REMARKS.
Jan.	1916		<i>AP.</i>	<i>SA.</i>	<i>Killed in action, 15-8-17. 6 La. 7. 10/9/17.</i>
Feb.					
Mar.					
April					
May					
June					
July					
Aug.					
Sept.					
Oct.					
Nov.					
Dec.					
Jan.	1917				
Feb.					
Mar.					
April					
May					
June					
July					
Aug.			<i>330</i>	<i>nil</i>	<i>AP. paid in full from 1-11-15 to 31-8-17.</i>

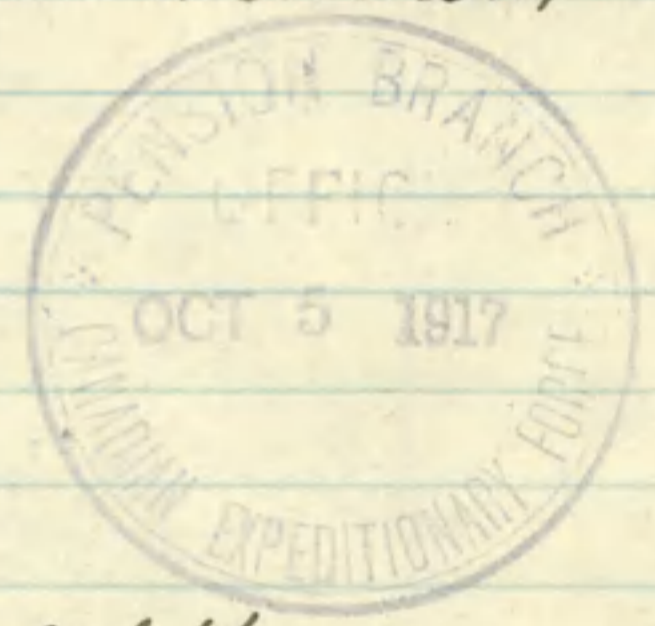

Next of Kin
Mrs. E. Aling, (Mother)
11 St. Viateur St. East
Montreal, Quebec

Paid as Bte as at date of Casualty
1.00 per day

ASSIGNED PAY.

By whom assigned

Regtl. No.

Month.	Year.	Cheque No.	Amount.	Pay Sheet.	REMARKS.
Sept.	1917				
Oct.					
Nov.					
Dec.					
Jan.	1918				
Feb.					
Mar.					
April					
May					
June					
July					
Aug.					
Sept					
Oct.					
Nov.					
Dec.					
Jan	1919				
Feb.					
Mar.					

page

Register No. DA373

WAR SERVICE GRATUITY

A.P. File No. 219.W.4

TO

DEPENDENTS OF DECEASED SOLDIERS

Reg't No. 457875 Name William George Aling
(Christian Name) (Surname)

Unit 87th Bn Rank Pte. Date of enlistment.....

Date of casualty 15/8/17 B.P.C. File No. 56703

Was service performed overseas? yes.

DEPENDENT

Name Mr. William G. Aling Relationship Father

Address 19 French Rd.
Redhill, Surrey,
England.

Amount of Special Pension Bonus \$ Nil Abstracted by J. Lellair

M.F.W. 2652
25M-6-20.
H.Q. 1772-89-1473

Eligible for Gratuity \$.....

Less amount of Special Pension Bonus paid..... \$.....

Less Debit Balance of S. A. or A.P..... \$.....

Total deductions \$.....

Balance due \$.....

Cheque No..... Date issued.....

REMARKS: Not eligible under P.C. 1486
No SA paid

Clerk W. Mitchell

Audited by
Date.....

23

POST DISCHARGE PAY OFFICE

Three months pay and allowances after discharge.

Name

Surname

Christian Name

Regimental Number

Rank

Address (in full)

Unit

Original Unit

District where paid

Date of Discharge

P. D. P. Filing Number

Rates :—Regimental pay \$ _____ per diem; Field Allowance \$ _____ per diem. Separation Allowance \$ _____ per month.

LL 53961—M. & D. 2721

Total Credits 91 days	FIRST PAYMENT			SECOND PAYMENT			FINAL PAYMENT			Balance Overpayments to be Recovered	Total Amount Paid
	Cheque No. A	Date	Amount 30 days	Cheque No. B	Date	Amount 30 days	Cheque No. C	Date	Amount 31 days		

M. F. W. 127
300M-1-19
1772-58-1140

Remarks:

SURNAME

CHRISTIAN NAME OR NAMES

REG. NO.

ALING.

W.G.

457875

RANK

UNIT

Co.

TROOP

BATTY.

pte.
HOSPITAL

1. QUE. 87.

DATE OF ADMISSION

1.

HOSP.

2.

HOSP.

3.

HOSP.

4.

HOSP.

DIAGNOSIS

1

2

3

R.F.B. KILLED IN ACTION. 15-8-17.

N.P.

DISPOSITION

DATE

C.L. 11-9-17. A7

REMARKS

A.M.D. 2 DEPT.

Bch. of D.G.M.S. O.M.F.C. London.

EPITOME OF HOSPITAL TREATMENT.

HOSPITAL

ADM.

1.

2.

3.

4.

5.

6.

7.

Surname

Christian Name or Names

Reg. No.

Aling

W

G

407875

Rank

Unit

Co.

Troop

Batty.

H/6
Hospital

60 Batt

Date of Admission

Transferred *2 to J Amb*

Hosp. *18.9.16*

Refric Hosp Kensington

Hosp. *23.9.16*

Law. Low. Hosp Lytbridge

Hosp. *13.10.16*

Hosp.

Diagnosis

GSN Lt Leg

(1) Later Diagnosis (if changed)

(2)

(3)

Additional Diagnosis: if more than one state present

DISPOSITION

Dis. 30.10.16.

Date

REMARKS

Chk 29.9.16 A160
20.9.16 B160
Chk 20.10.16 B173
31.10.16 B179!

A.M.D. 2 Dept.
Beh. of D.G.M.S. O.M.F.C. London

B

EPITOME OF HOSPITAL TREATMENT.

Hospital

Adm.

1.

2.

3.

4.

5.

6.

7.



ALING, W.G. #457875, L/Cpl.

649-A-1969

87 Bn.

MEDALS, Mother, Mrs. E. Aling,
19 Frenches Road, Redhill, Surrey,
E n g l a n d.

P. & S. Father, W.G. Aling, Esq.,
same address.

Serial No 764336

C. of S. Mother, as above.

Dep. C. 1106.

Scroll Desp. DEC 31 1920 Reqn. No. 77180

Plague Dep. AUG 9 - 1922 Reqn. No. 44077

GB

NAME

REGT. No.

RANK AND UNIT

NEXT OF KIN

CABLE

NATURE OF CASUALTY

No.

DATE

sleep

4120

S.A.

MAY 3 - 1917

LIST No.	HOSPITAL	DATE OF ADMISSION	REMARKS
<i>mp</i> <i>dk</i> Number... 457875	Rank...	L/Cpl.	<i>B</i>
Surname...	ALING		<i>V</i>
Christian Names...	William George		<i>V</i>
Unit...	60th Bn. Can. Inf.	Theatre of War...	France
Date of Service...		20/2/16	<i>D</i>
Remarks...			
Latest Address...	Mrs. E. Aling (m) 19 Grenches Rd. Redhill Surrey. England		
Roll No.	<i>B. Page 3303</i>		

LIST No	HOSPITAL	DATE OF ADMISSION	REMARKS
A 160 (2)	# 2 Can. Gen. Le Troport	18-9-16	G. S. w. left leg
B 160	Metropolitan, Kingsland Road N.	23-9-16	G. S. w. l. leg. Sgt.
B 173	Can. Cowt. Hillington House, Uxbridge	13-10-16	G. S. w. l. leg. Sgt.
B. 179 (1)	Ex. C. C. Hill. Uxbridge	30-10-16	" " " (Lisch) (1st Gen)
A 7 (1)	Rep. from base		Killed in action 15-8-77

REGT'L NO 457875

H. Q. FILE No. 649-

NAME Aling William George
RANK AND CORPS Lt/cpl. 60th Bn.

FOLLOWS
No.
FOLLOWS

No.	DATE	NATURE OF CASUALTY
01441	29-9-16	Adm. to No. 2 Gen. Hosp, Lt report, Sept. 18 th 1916. (wounded left leg) -
M ⁶⁻⁶ 6038	11-9-17	Killed in action. Aug. 15 th 1917 ✓
B2090a	5-9-17	" " " 15 th 8-17
M ⁵⁻¹ 6294	4-11-17	Re your telegram Nov. 1 st / 17 S. 1081. Mrs E. Aling 2 Manson Rd. Redhill Surrey notified 2 nd Casualty Rec'd 25-10-17

Name **ALING W.G.**Rank **L/Cpl.**Reg. No. **457875**Unit **60th. Battalion.**Next of Kin **Canada.**

Date	Movement	Place	Casualty	List No.	Notified N/K O.	W.O. List
1916						
18-9	No 2 Can. G. H. Le Troport		JSW L. Teg A 160			
23-9	Metrop. Hos. Kingsland Rd. N. (aff. Q. A. M. Hos)		do ret. B 160.			
13-10	Can Con Hos. Hillingdon House	Uxbridge	do	B 173.		
30-10	Discharged		do	B 179.		

C. 174 / 29/9

Name **ALING** ^{William} ~~George~~ Rank ^{Pte} ~~Pte~~

Reg. No. **457875**

Unit **87th.**

R. I. - 25 - St - 1378

Next of Kin **Canada** *Mrs. E. Aling (aunt)* ²⁸² **5.1081**
2.11.17 Ottawa

Date	Movement	Place	Casualty	List No.	Notified N/K O.	W.O. List
15-8-17	KILLED IN ACTION	<i>2 Houson Road Redhill, Surrey</i>		A7.M	6038	
	(DCS. 176 D/5-9-17)					



No. *A 57875*
457875

RANK

Pte

NAME

Aling D. G.

T. O. S. *13-7-15*

0041-14-7-15

UNIT

60th. Battalion

M. D.

15

PAID FROM	PAID TO	SIG. OR REC'T	PROMOTIONS, TRANSFERS, DISCHARGES, ETC.	
			PARTICULARS	AUTHORITY
<i>1915</i> <i>July 13</i>	<i>1915</i> <i>July 31</i>	<i>c</i>		
	<i>Aug</i>	<i>c</i>		
	<i>Sept.</i>	<i>c</i>		
	<i>Oct.</i>	<i>c</i>		
	<i>Nov</i>	<i>c</i>		
	<i>Dec.</i>	<i>c</i>		

UNIT SAILED

NOV 6 1915

Metro Insp: London:

REMARKS: Arrive Sep 16/16. 10.4 r c.g. report. 7 days when 15
London.

Married
No

No of children under 16

Occupn.
Labourer

Enlisted at
Montreal

Date
June '15

Vaccn.
Yes

Innoc Typh
3 times

Innoc Tet
Yes

Discharged to 66a.6

Date 30.10.16

For

Duty.

CANADIAN CONVALESCENT HOSPITAL,

AT

Canadian Convalescent Hospital,

Millington House, Uxbridge.

**A. & D.
CARD.**

Mk
30-10-16

Regt. No. H-57875.

A. & D. No. 1999

Rank Lt. Col.

Corps 60th Bn A.I.

Name Aling W. G.

Age 20.

Religion C of E.

Service at Home

15/12.

„ „ Front

7/14.

Diagnosis

lysm & seq.

Admitted

12-10-16

Discharged

Place in Hospital

M. H. Rec'd

(See Document card)

Transferred

66. A. G.

30. 10. 16

Results

DUPLICATE

Table III.—Boards; Courts of Inquiry, Vaccination, Inoculations, etc.; Examinations for Field or Foreign Service, Extension, Re-engagement, or Prolongation of Service; Issue of Surgical Appliances; Particulars of Dental Treatment, etc.

Date	Brief details, and signature
1.12.15	Vaccination H.L.Pavey Maj.
23.7.15	Anti-Typhoid Inoculation H.L.Pavey Maj.
31.2.15	do. "
11.8.15	do. "
16-3-17.	TAB H.W.B.
31-10-16.	2 C.C.A.C. Shoreham. G.S.W. Lt.Leg. Cured, 4 wks. P.T. R.De.L.Harwood.Lt.Col. GH

Table IV.—Service Table.

Station or Troopship	Date of arrival or embarkation	Date of departure or disembarkation	Station or Troopship	Date of arrival or embarkation	Date of departure or disembarkation

I certify the foregoing to be a true copy of an original entry on the Medical History Sheet of this man, C.A.M.C. For the Officer in Charge of Records Canadian Contingents.

To be used (a) for recruits enlisting direct into the Regular Army and (b) for men of the Territorial Force when they are admitted to Hospital. Army Form B, 178^a to be used for Special Reserve recruits and Special Reservists enlisting into the Regular Army.

MEDICAL HISTORY of

Surname A L I N G Christian Name William George.

TABLE I.—GENERAL TABLE.

Birthplace ... Parish Redhill County Surrey Eng.

Examined... { on 12th day of July 1915
at Montreal

Declared Age ... 19 years 7 mos. days.

Trade or occupation ... Labourer

Height ... 5 feet 5½ inches.

Weight ... 122½ lbs.

Chest Measurement { Girth when fully Expanded 35½ inches.
Range of Expansion 2 inches.

Physical Development ...

Vaccination Marks { Arm ... Right Left
Number ... 3

When Vaccinated ...

Vision ... { R.E.—V=
L.E.—V=

(a) Marks indicating congenital peculiarities or previous disease ... { (a)

(b) Slight defects but not sufficient to cause rejection ... { (b)

Approved by (Signature) J.A.Fairie
(Rank) Lieut. A.M.C.
Medical Officer.

Enlisted ... { at Montreal.
on 13th day of July 1915

Joined on Enlistment ...	Corps.	Regtl. No.
	<u>60th Batt. C.E.F.</u>	<u>457875.</u>
Transferred to ...		

Became non-effective by

This Medical History Sheet has been compared with the Corresponding Attestation Paper, and entries made in red have been taken from the Attestation Paper

(Signature) W. H. ...
W. H. ...

MARRIED OR SINGLE Single

PLACE OF BIRTH Red Hill, Surrey, England.

NAME AND ADDRESS OF NEXT OF KIN Mrs. E. Aling,
11 St. Viator St. East, Montreal, Que.

RELATIONSHIP OF NEXT OF KIN Mother

NAME AND ADDRESS OF NEXT OF KIN

RELATIONSHIP OF NEXT OF KIN

SEPARATION ALLOWANCE MONTHLY \$ EFFECTIVE (DATE)

PAYABLE TO

RELATIONSHIP OF DEPENDANT

CASUALTIES, PROMOTIONS, &c.		
PARTICULARS	EFFECTIVE DATE	AUTHORITY
<u>App'd Lt Col.</u>	<u>11/7/16</u>	<u>Bo #31 4/9/16</u>
<u>Reduced to Perm Grade</u>	<u>3/17/16</u>	<u>Lo 35 CCS 3/1/16</u>
<u>Killed in Action</u>	<u>15/8/17</u>	<u>C.A. 7 10/9/17</u>

REG'L. No. 457875 RANK 1st Lt NAME Aling, W. G.

IF IN PERM. CORPS | UNIT 60th Batta. TRANSFERRED TO lebel's DATE 6/10/16. AUTHORITY B.I.B. 160 30/7/16

PERMANENT FORCE ALLOWANCES TRANSFERRED TO 22nd Rec Bn DATE 16/2/17 AUTHORITY Lo 31 3/1/17

PLACE OF ATTESTATION Montreal, Que TRANSFERRED TO 22nd Rec Bn DATE 21.3.17 AUTHORITY Lo 49

DATE OF ATTESTATION July 12/15. TRANSFERRED TO 87th Bn DATE 21.4.17 AUTHORITY Lo 62 30/7/17

ASSIGNED PAY MONTHLY \$ 15.00 DATE EFFECTIVE 1/1/15 2 Mason Rd. Redhill, Surrey, England a2m rendered 14/9/16. eff 1/10/16

PAYABLE TO Mrs. E. Aling, 11 St. Viator St. East, Montreal, Que. RELATIONSHIP Mother.

ASSIGNED PAY MONTHLY \$ DATE EFFECTIVE

PAYABLE TO Montreal, Que RELATIONSHIP

STOP-PAYMENT FORM (ASSIGNED PAY) RENDERED (DATE) 19/9/17 EFFECTIVE 1/9/17 REASON Killed in Action 10/9/17

DISCHARGE DATE AND PLACE REASON AND AUTHORITY

ACCOUNT TRANSFERRED TO NON-EFFECTIVE BRANCH (DATE)

ACCOUNT TRANSFERRED TO OFFICERS' PAY BRANCH (DATE)

ADMISSIONS TO HOSPITAL, &c.				
DATE ADMITTED	DATE DISCHARGED	V. OR A.	NAME OF HOSPITAL	

Ass: Pay to 31 March 1917 Checked found correct.

DATE	PAY				FIELD ALLOWANCE				WORKING OR SPECIAL PAY				ASSIGNED PAY CREDITS	OTHER CREDITS	TOTAL CREDITS	ACQUITTANCE ROLLS				CASH PAYMENTS				ASSIGNED PAY	OTHER CHARGES	TOTAL DEBITS	BALANCE		PAY WITHHELD OR DEFERRED	PAY AVAILABLE FOR ISSUE	REMARKS						
	NO. OF DAYS	RATE	AMOUNT \$	C.	NO. OF DAYS	RATE	AMOUNT \$	C.	NO. OF DAYS	RATE	AMOUNT \$	C.				1	2	3	4	1	2	3	4				CREDIT	DEBIT									
			152	00			15	20						10	177	20																					
1/4-30/4/16	30	1.00	30	00	30	1.00	30	00							33	00																					
1/5-31/5/16	31	1.00	31	00	31	1.00	31	00							34	00																					
1/6-30/6/16	30	1.00	30	00	30	1.00	30	00							33	00																					
1/7-31/7/16	31	1.00	31	00	31	1.00	31	00							34	00																					
1/8-31/8/16	31	1.00	31	00	31	1.00	31	00							34	00																					
1/9-30/9/16	30	1.00	30	00	30	1.00	30	00							34	00																					
1/10-9/10/16	5	1.00	5	00	5	1.00	5	00							5	00																					
6-31 Nov	26	1.00	26	00	26	1.00	26	00							26	00																					
1-30 Dec	30	1.00	30	00	30	1.00	30	00							30	00																					
1-31 Jan 1917	31	1.00	31	00	31	1.00	31	00							31	00																					
Feb 1-15	15		17	25											17	25																					
Carried Forward			527	25											527	25																					
			528	70										12	60	541	35																				

Checked Whitard

DEC 15 1917
Amount tendered

Ass: Pay to Feb 1917 Checked by Judge

Smith
Ledger Sheet.

