

officer's

REGIMENTAL DOCUMENTS

X2510

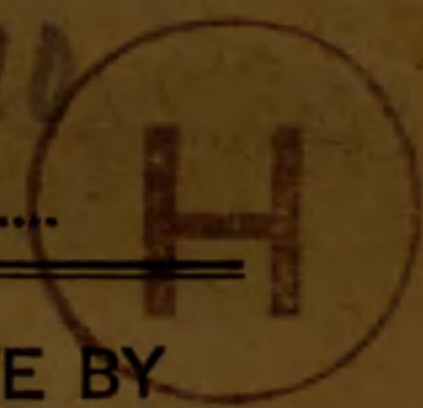

NAME ARMOUR. Edward Barton Ponton REGT. No. Staff Major UNIT B. I. A. H. Q. FILE No.

CONTENTS	DATE RECEIVED	TO WHOM FORWARDED	DATE FORWARDED	M. F. W. 2505 REFERENCE	NON-EFFECTIVE BY
3 ATTESTATION PAPER (M.F.W. 23, 133 or 51)		<div data-bbox="1538 252 1756 433" data-label="Text"><p>M</p></div> <div data-bbox="1445 534 1818 826" data-label="Text"><p>H</p></div>			DEATH
3 CASUALTY FORM (M.F.W. 54 or A.F.B. 103)					CATEGORY
TRAINING HISTORY SHEET (M.F.W. 113)					<i>22 Feb 48</i>
FIELD CONDUCT SHEET (M.F.W. 178 or A.F.B. 122)					
REGT. CONDUCT SHEET (M.B.W. 263 or A.F.B. 120)					
COMPANY CONDUCT SHEET (M.F.B. 263A or A.F.B. 121)					
1 MEDICAL HISTORY SHEET (M.F.B. 313 or A.F.B. 178)					DISCHARGE
1 DENTAL HISTORY SHEET (M.F.B. 465)					CATEGORY
3 MEDICAL REPORT (M.F.B. 227 or A.F.B. 179)					
2 MEDICAL EXAMINATION (M.F.W. 129)					
TRANSFER CLOTHING STATEMENT (M.F.W. 97 or D.O.S. 2)					
PROCEEDINGS, COURT OF INQUIRY (M.F.B. 303 or A.F.A. 2)					
DECLARATION, COURT OF INQUIRY (M.F.B. 259 or A.F.B. 115)				DESERTION	
LAST PAY CERTIFICATE (M.F.W. 44)					
PROCEEDINGS ON DISCHARGE (M.F.W. 218 or A.F.B. 268)					
PARTICULARS OF CHARACTER (A.F.W. 3226)					
1 COPY OF PARCHMENT DISCHARGE CERTIFICATE (M.F.W. 39A)					
6 CARDS					
<i>Yes</i> PAY-SHEETS					
					3
					4 - 14
					4 - 14
					11 - 14

*Blue card - 25-8-48
338-10-14*

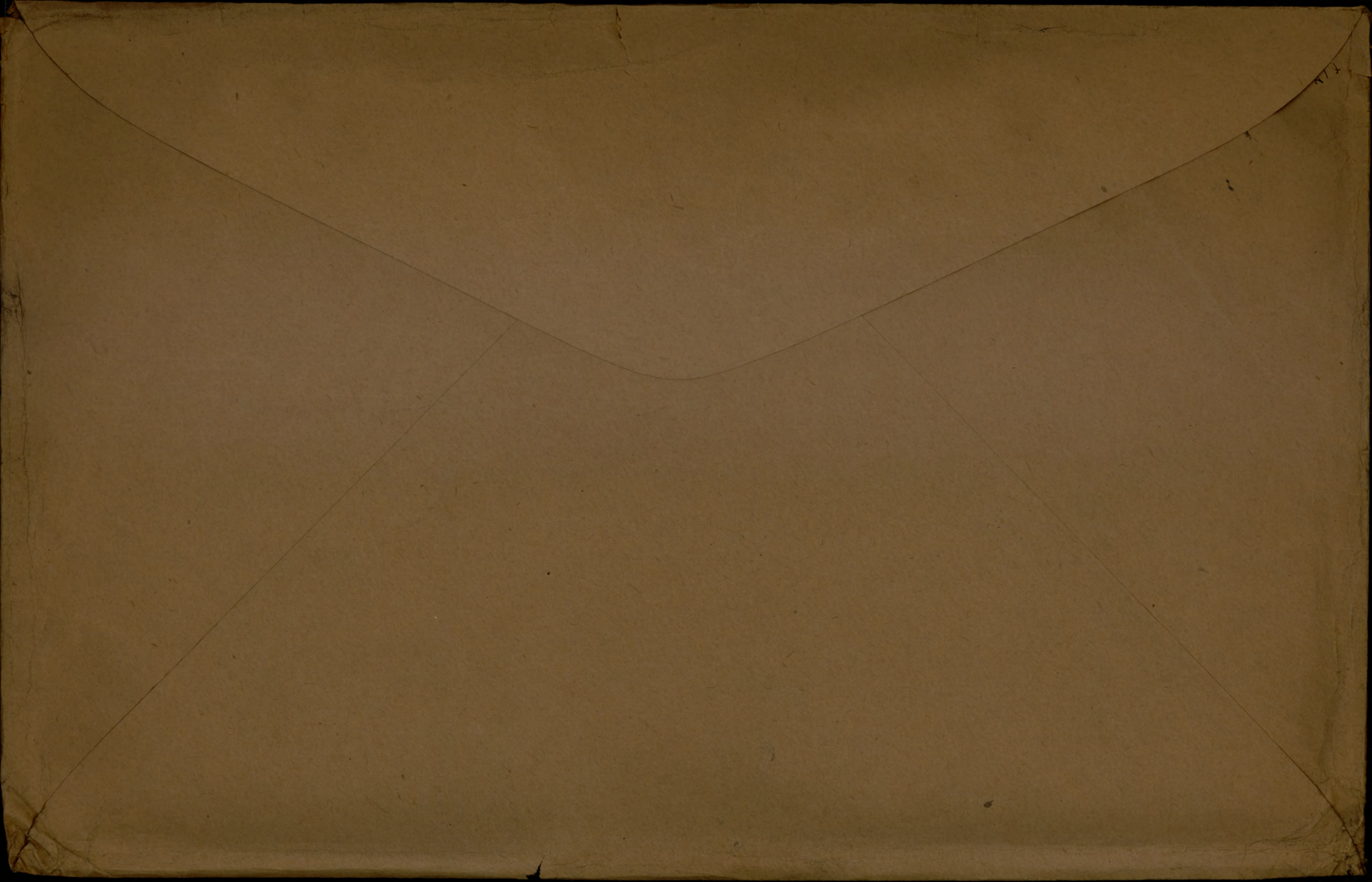

ATTESTATION PAPER.

No. *20*

Folio. *20*

CANADIAN OVER-SEAS EXPEDITIONARY FORCE.

QUESTIONS TO BE PUT BEFORE ATTESTATION.

(ANSWERS).

1. What is your name?..... *Edward Barton Ponton Arrows*
2. In what Town, Township or Parish, and in what Country were you born?..... *Toronto, Can.*
3. What is the name of your next-of-kin?..... *Edward Douglas Arrows*
4. What is the address of your next-of-kin?..... *103 Avenue Rd. Toronto*
5. What is the date of your birth?..... *Aug 21, 1892*
6. What is your Trade or Calling?..... *Civil Engineer*
7. Are you married?..... *No*
8. Are you willing to be vaccinated or re-vaccinated?..... *Yes*
9. Do you now belong to the Active Militia?..... *Yes*
10. Have you ever served in any Military Force?.. *Royal Military College*
If so, state particulars of former Service.
11. Do you understand the nature and terms of your engagement?..... *Yes*
12. Are you willing to be attested to serve in the CANADIAN OVER-SEAS EXPEDITIONARY FORCE?..... *Yes*

E. B. Ponton Arrows (Signature of Man).

..... (Signature of Witness).

DECLARATION TO BE MADE BY MAN ON ATTESTATION.

I, *Edward Barton Ponton Arrows*, do solemnly declare that the above answers made by me to the above questions are true, and that I am willing to fulfil the engagements by me now made, and I hereby engage and agree to serve in the Canadian Over-Seas Expeditionary Force, and to be attached to any arm of the service therein, for the term of one year, or during the war now existing between Great Britain and Germany should that war last longer than one year, and for six months after the termination of that war provided His Majesty should so long require my services, or until legally discharged.

E. B. Ponton Arrows (Signature of Recruit)

Date..... *24/9/1914*..... *[Signature]* (Signature of Witness)

OATH TO BE TAKEN BY MAN ON ATTESTATION.

I,..... do make Oath, that I will be faithful and bear true Allegiance to His Majesty King George the Fifth, His Heirs and Successors, and that I will as in duty bound honestly and faithfully defend His Majesty, His Heirs and Successors, in Person, Crown and Dignity, against all enemies, and will observe and obey all orders of His Majesty, His Heirs and Successors, and of all the Generals and Officers set over me. So help me God.

E. B. Ponton Arrows (Signature of Recruit)

Date..... *24/9/1914*..... *[Signature]* (Signature of Witness)

CERTIFICATE OF MAGISTRATE.

The Recruit above-named was cautioned by me that if he made any false answer to any of the above questions he would be liable to be punished as provided in the Army Act.

The above questions were then read to the Recruit in my presence.

I have taken care that he understands each question, and that his answer to each question has been duly entered as replied to, and the said Recruit has made and signed the declaration and taken the oath before me, at..... *Walcarter* this..... *24th* day of..... *September* 1914.

[Signature] (Signature of Justice)

I certify that the above is a true copy of the Attestation of the above-named Recruit.

[Signature] (Approving Officer)

3 Brig. Alas. (C.A.S.)

Description of Lieut. E. P. Armour on Enlistment.

Apparent Age 22 years 1 months.
(To be determined according to the instructions given in the Regulations for Army Medical Services.)

Distinctive marks, and marks indicating congenital peculiarities or previous disease.
(Should the Medical Officer be of opinion that the recruit has served before, he will, unless the man acknowledges to any previous service, attach a slip to that effect, for the information of the Approving Officer.)

Height 5 ft. 8 ins.

appendix scar on R groin

Chest measurement: (Girth when fully expanded 35 1/2 ins. Range of expansion 2 1/2 ins.)

1 large scar on L upper arm

Complexion Fair

small mole on back neck

Eyes Brown

Hair Dark Brown

- Religious denominations:
 - Church of England
 - Presbyterian
 - Wesleyan
 - Baptist or Congregationalist
 - Other Protestants (Denomination to be stated.)
 - Roman Catholic
 - Jewish

CERTIFICATE OF MEDICAL EXAMINATION.

I have examined the above-named Recruit and find that he does not present any of the causes of rejection specified in the Regulations for Army Medical Services.

He can see at the required distance with either eye; his heart and lungs are healthy; he has the free use of his joints and limbs, and he declares that he is not subject to fits of any description.

I consider him* fit for the Canadian Over-Seas Expeditionary Force.

Date Sept 3 1914.

H. S. Meddleton
Capt. RMC
Medical Officer.

Place Valence

*Insert here "fit" or "unfit."

NOTE.—Should the Medical Officer consider the Recruit unfit, he will fill in the foregoing Certificate only in the case of those who have been attested, and will briefly state below the cause of unfitness:—

CERTIFICATE OF OFFICER COMMANDING UNIT.

Lieut. E. P. Armour, having been finally approved and inspected by me this day, and his Name, Age, Date of Attestation, and every prescribed particular having been recorded, I certify that I am satisfied with the correctness of this Attestation.

H. S. Meddleton (Signature of Officer)
R. Col.

Date 24/9 1914.

CANADIAN EXPEDITIONARY FORCE

W.H.C. 2-41.
L.B.

Certificate of Service

ISSUED TO OFFICERS AND NURSING SISTERS

Major.

This is to Certify that (Rank).....
Edward Burton Ponton ARMOUR.

(Name in full).....
The Canadian Field Artillery.

Enlisted in.....
~~XXXXXXXXXXXXXXXXXXXXXXXXXXXX~~

CANADIAN EXPEDITIONARY FORCE, on the.....
~~XXXXXXXXXXXXXXXXXXXX~~

day of..... 191 AND WAS APPOINTED to COMMISSIONED RANK
The Canadian Field Artillery.

in.....
Twenty-Second

CANADIAN EXPEDITIONARY FORCE on the..... day
September 4

of..... 191.....
England and France, with the H.Q. 3rd

He SERVED in CANADA, 4th Brigade, C.F.A., 5th Brigade, C.F.A.,
Canadian Artillery Regimental Depot., 14th Brigade, C.F.A. and
D.D.#2.

Eighteenth

and was STRUCK OFF THE STRENGTH on the..... day
October 19 being Medically Unfit.

of..... 191..... by reason of.....
Twenty-Ninth

Dated at Ottawa, this..... day
June

of..... 191.....
Wounded (shell shock) 28-8-18.
Mentioned in Despatches, L.G.#30706, -28-5-18.
Wounded, -30-9-18.

W.D.

Capt.

for.

Director of Personal Services.

H.S.

CASE HISTORY SHEET.

Dominion Orth Hospital. Toronto Station.
 No. D.D. No 2 Rank Major Name Armour Ponton Age 26
 Unit D.D. # 2 Completed years of service 53/2 } Where and how long
 Date of admission 12-2-19 Date of discharge 9-10-19
 Diagnosis L.S.W. l. Forearm Place of origin Cambrai - 29-9-18.

CONDITION ON ADMISSION AND PROGRESS OF CASE.

D.O.H. Major Armour, E.B.P. Oct. 8th, 1919.
Condition when finally boarded for discharge.

On 30-9-18 at Cambrai, G.S.W. of L. Forearm, thro wrist, causing extensive destruction of carpal and metacarpal bones. Transferred from C.S.S. to Rouen from here to Horton Hospital on 5-10-18 where four different operations were done on wrist for removal of bone. Splinters and infection, most of the carpus being excised. Transferred on 20-12-18 to I.O.D. Hospital, London where dressings for infected wound continued. Trans. 10-1-19 to Perkins Bull Hosp. where he developed Myriapelas in L. Arm and trans. to Can. Red Cross Hosp. and about 31-1-19 was sent home to Canada; wound still discharging. Adm. to D.O.H. 12-2-19 where wound healed about 30-4-19 and has remained healed ever since. Has been having hydrotherapy and massage for five months up to present time with slight improvement in strength of fingers and flexing thumb and first two fingers. On 30-9-18 65% of muscles on rt. side of chest wall in lower axilla, dressed at C.C.S. and on 5-10-18 was operated on at Horton Hospital where wound was excised and cleaned; wd. healed by 20-12-18 and has remained healed. Present disability dating from that time with slight improvement.

Mumps, Scarlet Fever, Double Pneumonia in childhood. Appendectomy in June 1914; no disability from any of these illnesses. Gassed, followed by Bronch. in October 1917 at Passchendale, cured, no disability. On 30-9-18 rec'd shell fragment in L. Temporal region of head fracturing L. parietal bone-healed, no disability. 1. **OBJ.**-marked atrophy of forearm, especially lower half, limitation of pronation, slt. limitation of supination, extensive scar involving dorsum of wrist and extending around ulnar side where it is depressed and adherent, ext. depressed adherent scar on radial side of wrist involving 1st metacarpals and 1st interosseous space. Ulnar scar very tender to touch, radial scar moderately so. Wd. healed. X-Ray shows loss of practically all of the carpal bones. Has no voluntary extension, no radial flexion, no ulnar flexion and 10 palmar flexion at wrist; this movement being slow, weak & painful. Dorsum of hand and fingers numb in feeling but can appreciate pain, heat and cold. Palm of hand and fingers numb but more sensitive to heat and cold than dorsum. Can open and close thumb slightly. Has 30° flexion voluntary at metacarpo-phalangeal joint, no active, but slight passive flexion at interphalangeal joint. Index finger carried in partial flexion can feel two distal phalanges sltly. with slt. extension of these phalanges. No active but slt. passive flexion & extension at metacarpo-phalangeal jt. middle finger carried in semi flexion has slight power of flexion and extension of two distal phalanges, slight passive movement at metacarpo-phalangeal joint but no active movement. Ring finger carried in slight flexion and extension of two distal phalanges, no voluntary and only slight passive movement at the metacarpo-phalangeal jt. Little finger - very slight voluntary flexion and extension of distal phalange but no other power. Has slight grip in index finger and in distal phalange middle finger. Hand is cyanosed and cold. **SUBJECTIVE** - Almost total loss of function of hand and wrist, has always to be watchful to protect it against injury. Always carries hand in wrist splint. Hand is useless to him as a Civil Engineer.

2. **OBJECTIVE** - Scar 4 1/2" x 1" in right midd. axilla, densely adherent to 6th, 7th and 8th ribs, keloid thickening presenting a ridge up the centre of scar. Scar quite tender to pressure. Wound healed. **SUBJECTIVE** - Any movement of the right shoulder that is at all extensive in amount, causes a painful pulling in region of scar. Has to guard against side being touched because of pain.

CONDITION ON DISCHARGE, Oct 7th. Has been under massage, Hydro, manipulation for 5 months, with but slight improvement. Has slight flexion & extension in 2 distal phalanges of 1st, 2nd & 3rd fingers; can open & close thumb slightly.

Date Oct 7th 19 J.L. Robinson Capt.
Medical Officer i/c case.

CONFIDENTIAL.

MEDICAL BOARD REPORT ON A DISABLED OFFICER.

(ALSO TO BE USED FOR DISABLED NURSES.)

Station 13 Berners St. W.1.

Date 20-12-18.

1. Rank and Name MAJOR ARMOUR (Edward Burton Ponton)

2. Unit C.F.A. Depot Camp Borden.

3. Age 26 4. Total Service 53 mos. War Service { (a) at home 1½ mos.
(b) abroad 51½ mos. (42 mos. Fr.)

5. Address Canadian Officers Red X. Hospital (Petrograd Hotel)

STATEMENT OF CASE.

NOTE.—In answering the following questions the Board will carefully discriminate between the officer's statements and evidence recorded in his medical documents. When possible, a statement by his medical attendant should be attached.

6. Disability S.W. HEAD. L. HAND. R. SIDE.

7. Date of origin of disability 29-9-18.

8. Place of origin of disability FRANCE?

9. Give concisely the essential facts bearing on the history of the disability (personal and family history, etc.) :—

NOTE.—Boards subsequent to the first should record here the progress of the case since the officer's last appearance.

This Officer reports from Petrograd Hosp. - was evacuated from France 6-10-18. Received S.W.s. on the left side of head - fracturing L. Parietal Bone. Left hand causing extensive destruction of carpal and Medacarpal Bones - Flesh wound R. Lower axillary space. Scar of head wound was explored and sutured at C.C.S. - He suffered considerably from headache at first, this gradually declined and finally disappeared towards end of October. Left Ear discharged from a time, L. Hand was put in splints. Wound became infected and discharged pus for a time. Wound R. Lower axilla healed, normally. Had four operations on L. Hand Carpus was almost completely excised.

OPINION OF THE MEDICAL BOARD.

NOTES.—(i.) The Board will on no account inform the officer of its opinion on any of the following questions.

(ii.) Clear and decisive answers should be filled in by the Board to enable the Ministry of Pensions to come to a reliable decision on the officer's claim to pension, etc.

(iii.) Expressions such as "may," "might," "probably," should be avoided, if possible.

(iv.) When there is more than one disability the replies will distinguish between them.

10. Was the disability contracted (a) before entering the service? No

(b) in the service? Yes

11. Was it attributable to military service? Yes

If so, to what specific military condition is it attributed? Shell wound.

[Enteric Fever, Dysentery, Malaria, etc., contracted on service in countries where there is a special liability to the disease are to be regarded as attributable to military service.]

12. If not attributable to (a) was it aggravated by, military service? N.A.

so, by what specific military conditions? N.A.

Is it attributable to, or aggravated by, the officer's own negligence or misconduct? If so, in what

way, and to what extent? No.

14. What is the officer's present condition? Has a long well healed scar extending from half an inch external to the Ext. Angular Process - running forwards and backwards into the hair - no deficiency of Bone. Well healed scar in R. Axilla. Left hand - most of carpus has been removed at operation. Nerves and vessels not injured. There is a large granulating wound on front of wrist. Styloid process of ulna and Metacarpal bone of index finger fractures. Wounds are in splint and sling. There is slight movement in thumb, index and middle fingers. He is somewhat pale, is somewhat underweight. Is otherwise normal.

RECOMMENDATION + INVALEDING TO CANADA TO TRAVEL BY HOSPITAL SHIP.

15. To what degree is the officer disabled at the present time?
(Degrees of disablement should be expressed in the following percentages—100, 80, 70, 60, 50, 40, 30, 20, under 20, or nil.)

16. Is the disability permanent? No

17. If not permanent, how soon is re-examination recommended? N.A. months.

18. Is it necessary that the officer should be re-examined by the same Board? No

19. What treatment is the officer receiving, and where, and from whom? Dressings to hand. Massage and electricity, at C.R.C. Hosp. for Officers, Petrograd. By the staff of that Hosp.

20. Is the officer in need of special medical treatment of any kind, and, if so, of what nature?

21. Does the officer require the constant attendance of another person? No

22. Officers will be classified by the Medical Board under one of the following categories, the probable period of unfitness for the higher categories being stated. Explanation of these categories is in para. 5 of A.C.I. 1677/1917. In case of nurses, omit B. and (i) and (ii) of E.

A.—Fit for general service. No - twelve months

B.—Fit for service in a garrison or labour unit abroad. No - twelve months.

C.—Fit for home service:—

(i) Active duty with troops. No - nine months.

(ii) Sedentary employment only. No - six months.

D.—For admission to a command depot. N.A.

E.—Requiring indoor hospital treatment:—

(i) In an officers' military or auxiliary convalescent hospital. N.A.

(ii) In an officers' hospital. Yes with Invaliding to Canada.

F.—Permanently unfit for any further military service.

23. In the case of officers suffering from neurasthenia found permanently unfit, has A.C.I. 1289 of 1917 been complied with? N.A.

J.H.M. BELL MAJ. C.A.M.C.

A.E. THOMAS CAPT. C.A.M.C.

HAROLD BUCK MAJ. C.A.M.C. } Mem

MEDICAL CASE SHEET (EAR, NOSE AND THROAT)

MILITARY HOSPITAL,

DATE

NAME Amour RANK Maj NUMBER _____ UNIT _____ AGE _____

GENERAL HISTORY _____

TEMP. _____ PULSE _____ DIGEST. _____ LUNGS _____ COUGH _____

ACCESS. SIN. To be further examined

POST NASAL DISCH. slight VOICE _____

RIGHT	LEFT
IMPAIRED HEARING	
TINNITUS	
DISCHARGE	
PAIN	
VERTIGO	

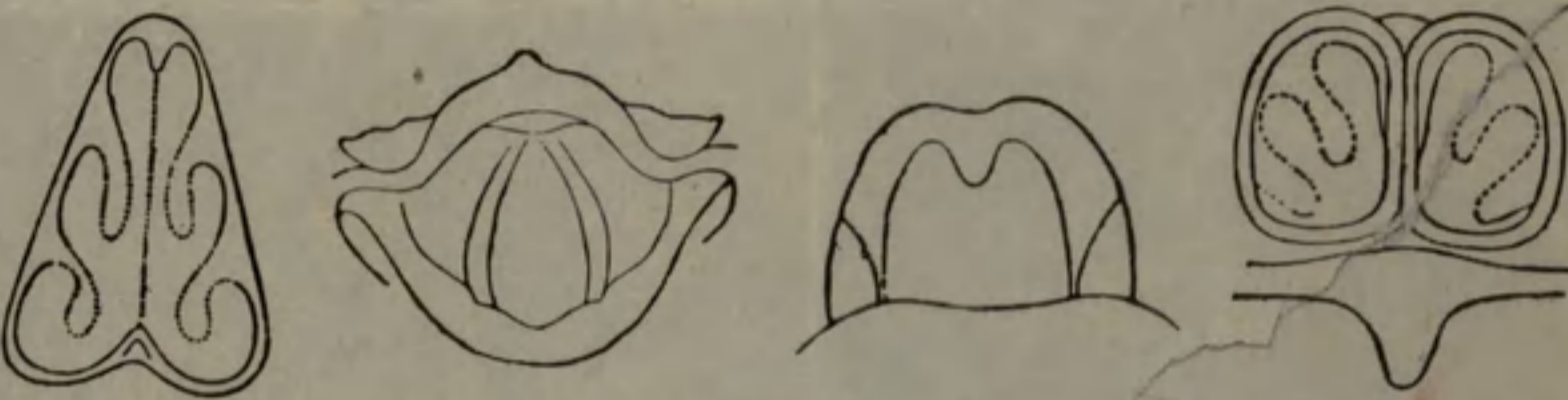

	AFTER	BEFORE	AFTER	TREATMENT AND SUBSEQUENT HISTORY:
VOICE				<p><i>Examination of upper air passages shows moderate degree of Rhinitis and naso-pharyngitis. Operative interference not advised. Give nasal irrigation.</i></p> <p style="text-align: right;"><i>J. Baehner</i> Maj. Comd.</p>
ACOU METER				
TONE LIMITS UPPER				
TONE LIMITS LOWER				
BONE CONDUCTION				
SIEGLE				
SCHWABACH				
EUST. TUBE				
WEBER				
LABYRINTH				
MEATUS				
MASTOIDS				
DIATHESIS				
PARACUSIS				
DIAGNOSIS				
PROGNOSIS				

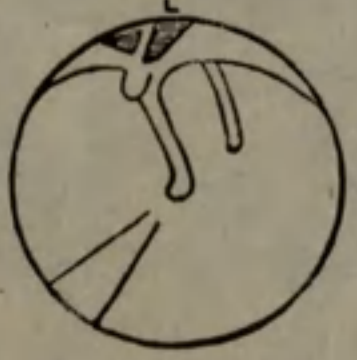

DENTAL HISTORY SHEET

CANADIAN ARMY DENTAL CORPS

DISTRICT #2

B. 465.
200M.-0-18.
1772-39-950.

NAME OF SOLDIER *E. R. R. Armour*

REGIMENT *60th*

RANK *Major*

No. _____



Major. Armour. INSTRUCTIONS

1. On examination the condition of patient's mouth to be marked on diagram in red ink.
2. On first line of report record of same to be made in red ink.

Only such entries to be made on this sheet as will show:

1. Condition on examination (in red).
2. Condition on leaving Canada.
3. Condition on discharge.

Date	Amalgam	Temporary Filling (a) G. P. (b) Cement	Cement	Treatment Putrescent Pulp	Root Filling	Pulp Cap	Devitalization	Pyrrhosa	Synthetic Porcelain	Extracting	DENTURES			Gold Clasp	Gold Filling	CROWNS		Bridge Work	OPERATOR	Military District	REMARKS
											U	L	P			Gold	Porcelain				
Condition on first Examination																					
<i>Oct. 8/19</i>																					<i>Final Bond Exam - 170.24</i>
<i>Feb. 18 19</i>																					<i>Fronts Requires fillings Gum Certified</i>
<i>" 21 "</i>																					<i>Exam & chart. Oxyarsa #9.</i>
<i>" 25 "</i>																					<i>Enlarged root canal #9 treat oil of cloves. J.S.</i>
<i>" 27 "</i>																					<i>Filled canal #8 J.S.</i>
<i>Mar. 1 "</i>																					<i>was model for inlay with post #9.</i>
<i>" 3 "</i>																					<i>Inserted gold inlay with post #9.</i>
<i>" 6 "</i>																					<i>Synthetic facing to gold inlay #9. synthetic fill. #8.</i>
<i>" 8 "</i>																					<i>Polished fillings</i>
<i>Apr 1 19</i>																					<i>2 amalg. fillings #13. #4. March.</i>
<i>" 3 "</i>																					<i>Inserted Gold shell #5 1 synthetic</i>

Mar. 19/19. Gold shell # 4. Arsenic # 5.

Mar. 21/19. Arsenic # 5 (Protein)

" 24/19 Ext. pulps # 5 - sealed in Phenol. J. S

Mar 26/19 Enlarge canals # 4 sent for X Rays.

MEDICAL CASE SHEET.*

No. in Admission and Discharge Book.	Regimental No.	Rank.	Surname.	Christian Name.
Year 1919.		Lupoi	Aumoua	E. B. P.
		Unit.		Age.
		C. F. A.		26
				Service.
				4 ² / ₁₂
Station and Date.	Disease			
6.1.19.	Erysipelas Left arm.			
	Readmitted from Perkins Base complaining of pain and redness of the left elbow. Had a temp. 102 with chills the night before.			
	Examination shows redness & slight swelling about the upper 1/3 of forearm & lower 1/3 of arm. Swells on axilla swollen and tender. Patient looks ill. Temp 99 pulse 108. admitted with diagnosis of Erysipelas. General condition fair.			
	Rx: local			
	Hot fomentations Ok.			
7.1.19.	Less redness. Patient more comfortable Temp 102 ⁴ / ₁₀ Ok			
8.1.19.	Redness almost gone. No pain or tenderness in axilla. Ok temp. 100 pulse 80.			
9.1.19.	Redness all gone, pain & tenderness gone. Temp 99 pulse normal complaining of cough & "trouble" in his chest since being found at Passchendaele 1917. Ok.			
11.1.19.	Put on massage. up to bed. General condition fair.			
18.1.19.	Discharged to Canada. Ok or left.			

*The first and last entries will be signed, and transfers from one Medical Officer to another, attested by their signatures.

Station
and Date.

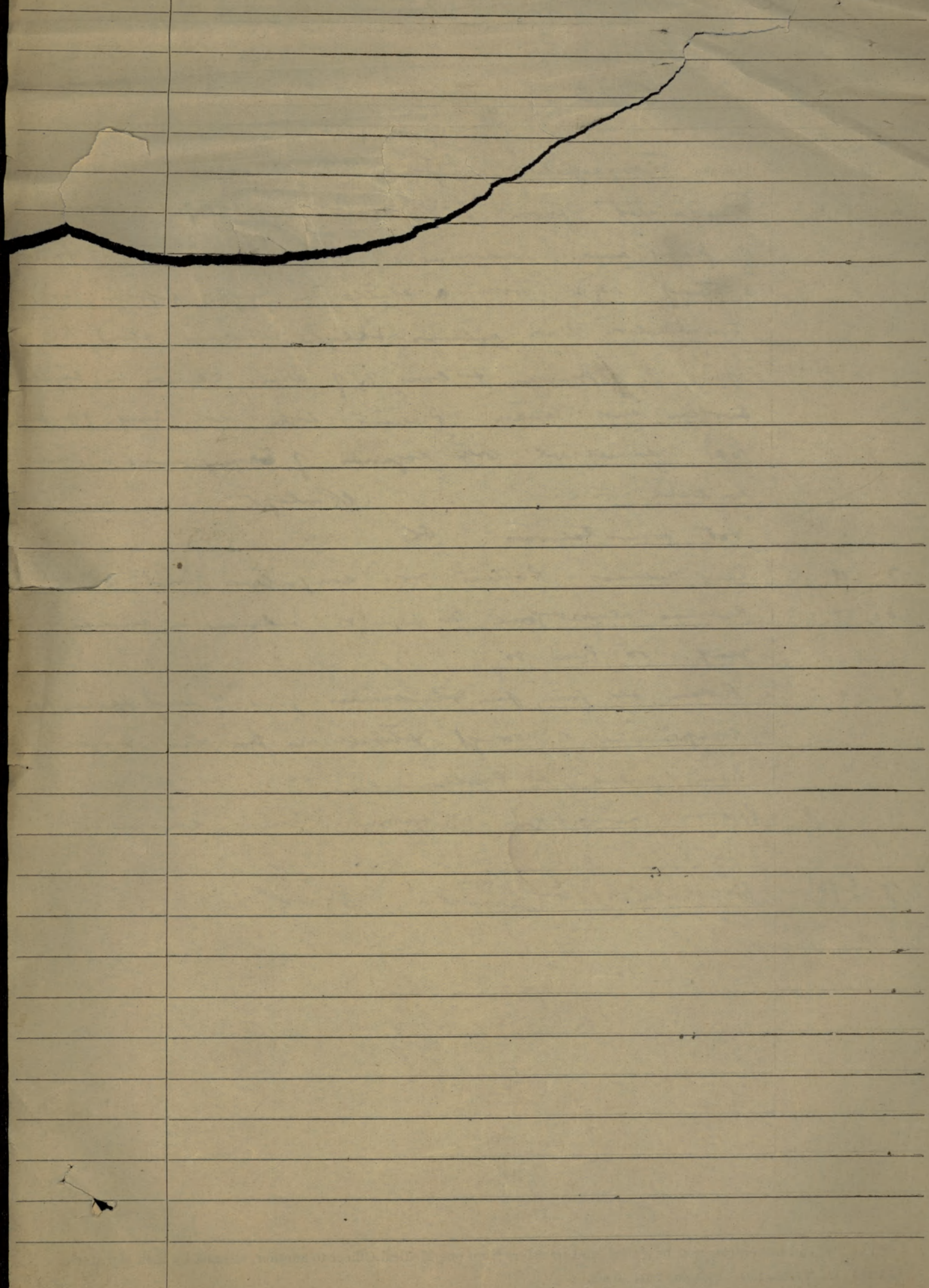

THIS FORM WILL BE USED FOR ALL RANKS
MEDICAL HISTORY OF AN INVALID

INSTRUCTIONS WHICH MUST BE READ BY MEDICAL OFFICERS

1. In using this Form the "Instructions issued for the guidance of Medical Officers serving on Medical Boards" issued by the B.P.C. and instructions issued by Militia H.Q., Ottawa, will be carefully followed.
2. The Medical Officer in charge of the case is responsible for the proper completion of Sections 1 to 17 of this Form and will obtain the signature of the invalid to the "Statement," page 3. The President of the Board of Medical Officers is responsible for the proper completion of sections reserved for recording the "Opinion of the Medical Board."
3. In answering the questions, Medical Officers will carefully obtain and record the invalid's statements concerning his condition. They will distinguish observations made by themselves from hearsay. They will distinctly state the authority for statements not resulting from their personal observation; it must be made clear whether such statements are obtained from the invalid concerned, from witnesses, or from documents, Regimental or otherwise.
4. Special care is required in answering question 9. Read the questions carefully. All questions must be answered.
5. If space provided under any section is insufficient add another sheet. Such sheets must be initialled by the Medical Board.
6. A note will be made of attached papers by the Medical Board under the section "Opinion of Medical Board."
7. Under no circumstances may information other than that in sections 7, 8, 9 and 10 be communicated to the invalid, directly or indirectly.
8. The nomenclature of diseases must be followed, if possible, as described in "List of Diseases" printed in the order in which they appear in the Annual Report on the Health of the Army, published in London (1915), by Messrs. Harrison & Sons.

STATION D.O.H. Toronto DATE Oct. 7th, 1919

1. 1 (a) Unit D.D.#2 (b) Regimental No. ----- (c) Rank Major
 (d) Surname A R M O U R (e) Christian name EDWARD BURTON PONTON
 (f) Home address 103 Avenue Road, Toronto.
 (g) Next of Kin Mrs. Grace ARMOUR (h) Relationship Wife
 (i) Address of Next of Kin 103 Avenue Road, Toronto.

2. Age last birthday 27 years Date of birth 21-8-92

3. Enlistment, or Appointment (if an Officer) (a) Place Toronto (b) Date 14-8-14

4. Personal description:

(a) Height 5' 8" (b) Weight 150 lbs. (c) Complexion Medium
(stripped)

(d) Colour of hair brown (e) Colour of eyes brown (f) Identification marks, Scars, etc. Scar on

dorsum and ulnar side of wrist; scar over 1st metacarpus; 4 1/2" x 1" scar in
rt. axilla; 4" scar from rt. eyebrow up over temple; two scar on l. knee.

5. Former trade or occupation Civil Engineer

6. Service (The information should be secured from personal documents, but if documents are not available the invalid's statement may be taken and note must be made to that effect. Periods of service in Canada, England, France or elsewhere should be noted).	Years	Days
	5	47

<u>STATEMENT</u>	PERIODS	
	From	To
Canada	14-8-14 30-1-19	25-9-14 to present
England	25-9-14 1-10-18	15-2-15 30-1-19
France or other theatres of War	15-2-15	1-10-18

7. Original disease, or injury 1. G.S.W. of left forearm.
2. G.S.W. Right side of chest.

(a) Date of origin 1 and 2- 30-9-18 (b) Place of origin 1 and 2 - Cambrai

(c) Cause 1. Gunshot wound 2. Gunshot wound.

8. Present disability— (Here state the exact nature of the disability resulting from the disabling conditions: e.g. (a) Weakness—slight, moderate, marked, or severe; (b) Loss, complete or partial, of an organ or member, or of its functions; (c) Necessity for rest of the body, or of some of its parts, for therapeutic purposes; (d) Any other restrictions in choice of occupation.)

1. Partial loss function L. Arm; loss of most of bones of carpus.

2. Partial loss function chest wall, right side.

9. Present condition—(a) (Before completing this section the invalid should be stripped, and subjected to a thorough physical examination. Important, to be a full description of the present disabling condition, or conditions only. "History" must be recorded in Section 10. Describe all abnormalities, anatomical and functional, contributing to present disability; objective findings to be stated first, then subjective findings.)

1. OBJECTIVE - Marked atrophy of forearm, especially lower half, limitation of pronation. Slight limitation of supination, extensive scar involving dorsum of wrist and extending around ulnar side where it is depressed and adherent, extensive depressed adherent scar on radial side of wrist involving 1st metacarpus and 1st interosseous space. Ulnar scar very tender to touch, radial scar moderately so. Wounds healed. X-Ray shows loss of practically all of the carpal bones. Has no voluntary extension, no radial flexion, no ulnar flexion and 10° palmar flexion at wrist, this movement being slow, weak and painful. Dorsum of hand and fingers numb in feeling but can appreciate pain, heat and cold. Palm of hand and fingers numb but more sensitive to heat and cold than dorsum. Can open and close thumb slightly; has 20° flexion; can flex two distal phalanges slightly with slight extension of these phalanges, no active but slight passive flexion and extension at metacarpo phalangeal joint, middle finger carried in semiflexion, has slight power of flexion and extension of two distal phalanges; slight passive movement at metacarpo phalangeal joint but no active movement. Ring finger carried in slight flexion, has slight flexion and extension of two distal phalanges, no voluntary and only slight passive movement at the metacarpo phalangeal joint, Little finger - very slight voluntary flexion and extension of distal phalanx, but no other power. Has slight grip in index finger and in distal phalanx middle finger. Hand is cyanosed and cold. SUBJECTIVE - Almost total loss of function of hand and wrist, has always to be watchful to protect it against injury. Always carries hand in wrist splint, Hand is useless

(b) Has the invalid now any affection of the following systems, not described in Section 9 (a) above?
(Answer Yes or No.—if the answer to any part is Yes, give a brief description of the present condition.)
to him as a Civil Engineer.

Nervous System.....no..... Cardio-Vascular System.....no..... Genito-Urinary System.....no.....
(If pulse rate is abnormal, B. P. will be taken.) (Albumen and Sugar will be excluded.)

Special Senses.....no..... Respiratory System.....no..... Integumentary System.....no.....

Disturbances of Mentality.....no..... Digestive System.....no..... Muscular System.....no.....

Osseous and Joint Systems.....no..... Any other general condition.....none.....

No goitre; no varicose veins; varicocele; no hernia; slight internal haemorrhoids, protruding when constipated, do not bleed, constant pruritus and worse at night. Haemorrhoids and pruritus present at enlistment, not aggravated by service.

10. (a) History (of the condition referred to in Section 9 (a).)

1. On 30-9-18 at Cambrai, G.S.W. of L. Forearm, thro wrist causing extensive destruction of carpal and metacarpal bones. Transferred from C.C.S. to Rouen, from here to Horton Hospital on 5-10-18 where four different operations were done on wrist for removal of bone. Splinters and infection, most of carpus being excised. Transferred on 20-12-18 to I.O.D.E. Hospital, London, where dressings for infected wound continued. Transferred 10-1-19 to Perkins Bull Hospital where he developed Erysipelas in L. Arm and transferred to Can. Red Cross Hospital and about 31-1-19 was sent home to Canada; wounds still discharging. Admitted D.O.H. 12-2-19 where wound healed about 30-4-19 and has remained healed ever since. Has been having hydrotherapy and massage for five months up to present time with slight improvement in strength of fingers and flexing thumb and first two fingers.

2. On 30-9-18 G.S.W. of muscles on right side of chest wall in lower axilla pressed at C.C.S. and on 5-10-18 was operated on at Horton Hospital where wound was excised and cleansed; wound healed by 20-12-18, and has remained healed. Present disability dating from that time with slight improvement.

MEDICAL CASE SHEET.*

No. in Admission and Discharge Book.	Regimental No.	Rank.	Surname.	Christian Name.
		Capt	Edman.	E. B. P.
Year	Unit.		Age.	Service.
	C.F.A.			

Station and Date.

Disease

Old Fracture of Tib. & Fibula L^s

now ankyrosis - see X Ray.

to home for operation.

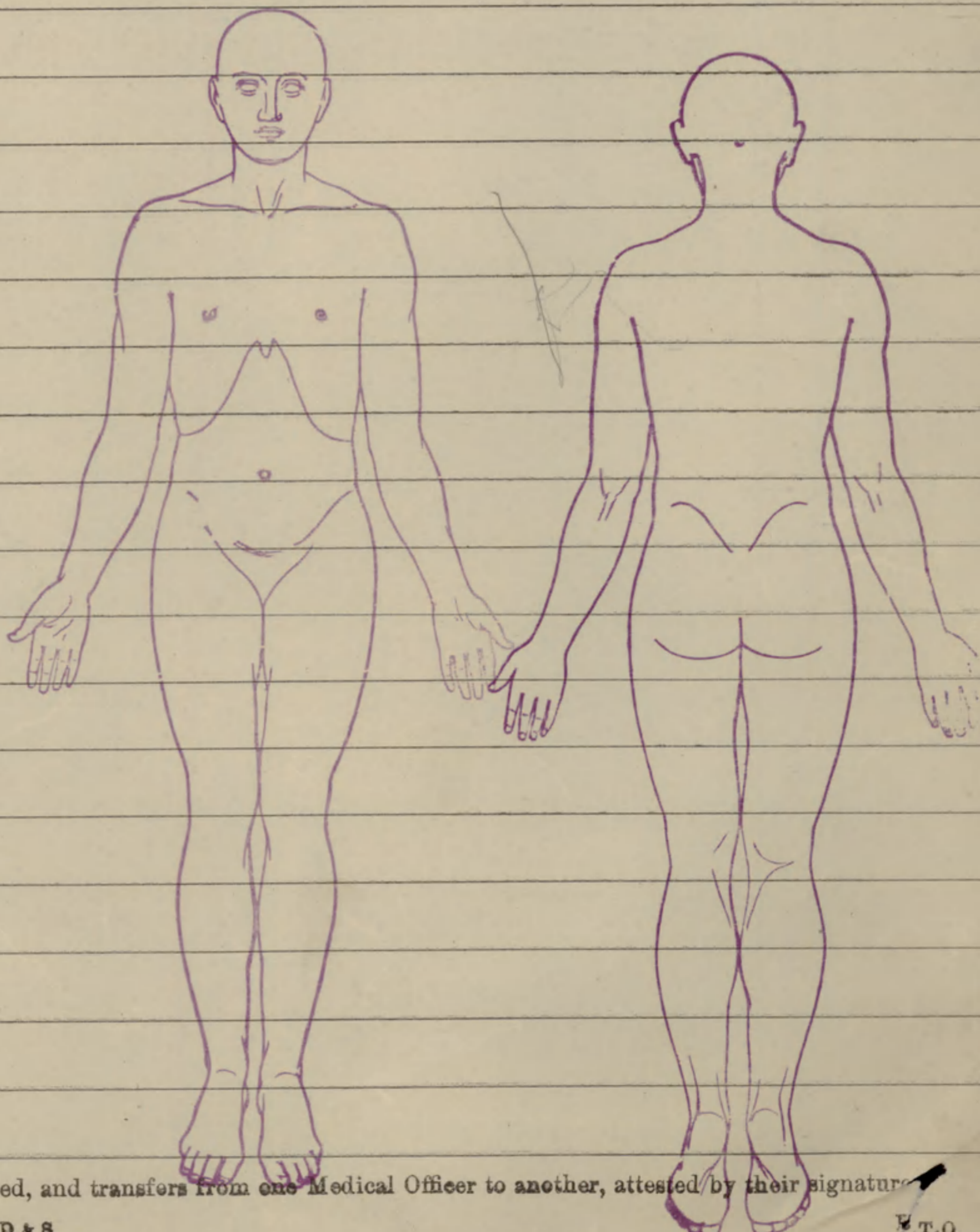

Station
and Date.

CLINICAL CHART.

(To be attached to Case Sheet.)

Army Form B. 181.

Corps _____

No. _____

Rank and Name _____

Age _____

Military Hospital _____

Service _____

Disease _____

Date of admission _____

Date of discharge _____

Result _____

Dates of Observation																													
	Days of Disease																												
Temperature Fahrenheit	Time	Time	Time	Time	Time	Time	Time	Time	Time	Time	Time	Time	Time	Time	Time	Time	Time	Time	Time	Time	Time	Time	Time	Time	Time	Time	Time	Time	Time
	A.M.P.M. A.M.P.M.																												
107°																													
106°																													
105°																													
104°																													
103°																													
102°																													
101°																													
100°																													
99°																													
98°																													
97°																													
Pulse per Minute																													
Respirations per Minute																													
Motions per 24 hours																													

Signature _____

In charge of case.

RO 2245
 eff 18-10-19.

Fill in only.—Unit, Number, Rank and Name.

M. F. W. 54. F. B. 103.

500M 9-16

H. 39-9.0.

Casualty Form—Active Service.

Unit, Regiment or Corps. 3 Bde C.F.A

Regimental No. Rank Major Name Amour E. B. P.
C. E. F.

Enlisted (a) Terms of Service (a) Service reckons from (a) 22-9-14

Date of promotion to present rank } Date of appointment to lance rank } Numerical position on roll of N. C. Os. }

Extended Re-engaged Qualification (b)

Report		Record of promotions, reductions, transfers, casualties, etc., during active service, as reported on Army Form B. 213, Army Form A. 36, or in other official documents. The authority to be quoted in each case	Place	Date	Remarks taken from Army Form B 213, Army Form A. 36, or other official documents
Date	From whom received				
30-1-19	#9 Ottawa,	T.O.S. C.F.A Canada. Invaliding	Toronto 2.	18-1-19	C.F.A R.O. 1582-19 Lieut. for Director Personal Services
	O.M.F.C.	TOS #2 District Depot	Toronto	18-10-19	Auth: R.O. 1582. Pt. 11 D.O. 32.

R.O. 1582-19

1-4-2-4

(over)

[Signature]
 Capt.

For O.C. No. 2 District Depot

(a) In the case of a man who has re-engaged for, or enlisted into Section D. Army Reserve, particulars of such re-engagement or enlistment will be entered.
 (b) e.g. Signaller, Shoeing Smith, etc., etc., also special qualifications in technical Corps duties.

Report		Record of promotions, reductions, transfers, casualties, etc., during active service, as reported on Army Form B. 213, Army Form A 36, or in other official documents. The authority to be quoted in each case	Place	Date	Remarks taken from Army Form B. 213, Army Form A. 36, or other official documents
Date	From whom received				
		SOS as Med. Unfit to D.S.C.R.	Toronto	18-10-19	Auth: 2MD 1-4-A-4, dated 14-10-19, Pt.11 D.O. 291.

Wm. W. Richardson

Capt.

For O.G. No. 2 District Depot

Casualty Form—Active Service.

Regiment or Corps Major 3rd Bde C.F.A. Regimental Number _____

Rank Capt Surname Armer Christian Name Edward Barton Ponton

Religion _____ Age on Enlistment _____ years _____ months.

Enlisted (a) _____ Terms of Service (a) _____ Service reckons from (a) 22.9.14.

Date of promotion to present rank 4.8.16 Date of appointment to lance rank _____

Extended { _____ } Re-engaged { _____ } Qualification (b) _____
or Corps Trade and Rate _____

Signature of Officer i/c Records.

Date	Report From whom received	Record of promotions, reductions, transfers, casualties, &c., during active service, as reported on Army Form B. 213, Army Form A. 36, or in other official documents. The authority to be quoted in each case.	Place of Casualty	Date of Casualty	Remarks Taken from Form B. 213, Army Form A. 36, or other official documents
		Embarked ... Disembarked...	<u>Canada</u>	<u>22.9.14</u>	
<u>19.3.18</u>	<u>OC. CARD.</u>	<u>1.0.18 on command to Baty. Commander's Course. Shrobury.</u>	<u>Witley</u>	<u>1-3-18</u>	<u>PT 78</u>
<u>22.4.18</u>	<u>Do</u>	<u>S.O.B. on rejoining his unit in the Field</u>	<u>Do</u>	<u>3-4-18</u>	<u>112</u>
<u>6.4.18</u>	<u>O/C 4th Bde C.F.A.</u>	<u>Cases to be detached to C.A.R.D. Unit from 17th Coy Commander's Course.</u>	<u>Witley on rejoining Field</u>	<u>3-4-18</u>	<u>PT 48 d/12-4-18</u>
<u>5.5.18</u>	<u>Appointments Comd</u>	<u>To be acting Major from 29.12.17 to 13.3.18</u>	<u>"</u>	<u>29-12-17 13-3-18</u>	<u>L.G. 30/103 d/23-3-18 L.G. 7.186 " 6.3.18 d/16-5-18</u>
<u>7.6.18</u>	<u>O.M.F. of Canada</u>	<u>Mentioned in Despatches</u>	<u>"</u>	<u>7-6-18</u>	<u>PT 83 d/24-6-18 L.G. d/20-5-18</u>

(a) In the case of a man who has re-engaged for, or enlisted into Section D, Army Reserve, particulars of such re-engagement or enlistment will be entered.
(b) Signaller, Shoing-smith, &c.

Date	From whom received	Record of promotions, reductions, transfers, casualties, &c., during active service, as reported on Army Form B. 213, Army Form A. 36, or in other official documents. The authority to be quoted in each case.	Place of Casualty	Date of Casualty	Remarks Taken from Army Form B. 213, Army Form A. 36, or other official documents
27.7.18	14th Bde CFA.	Granted leave of absence 22 ⁷ / ₁₈ to 5 ⁸ / ₁₈ .	Field	22.7.18	B.213 Pt II 101 d/3.8.18
9-8-18	"	Rejoined from leave.	"	8-8-18	B.213.
15.8.18	G.O.C. R.A. Canadian Corps	S.O.S. & Establishment 14th Bde CFA on being posted to 14th Bde CFA.	"	15.8.18	R.A. Canadian Corps P. 917-5-0. K. 722438 ofc Unit B.213 d/24.8.18 Pt II 0.119 d/14.9.18
5.9.18	14 Bde CFA	T.O.S. of 14 Bde CFA.	"	16.8.18	Pt II 66 d/5.9.18.
5.10.18	"	To Hospital Wounded	N.S.	30.9.18	AFB 158 d/30.9.18 Part II 80 d/5.10.18. B.213 d/4.10.18
3.10.18	8 General.	G.S.W. Head, side + arm Transf to England		3.10.18	W.3034: K 6475
1.10.18	33 CCSta	" " " " Adm Transf	33 CCSta 36. AT.	30.9.18 1.10.18	} H 36 K 6718
2.10.18	8 General	" " " " Adm	8 General	2.10.18	W.3034: K 7361
28.9.18	Lon. Gaz.	To be temp Major.	Field.	11.8.18	Supp #30924 d/28.9.18, to Lon Gaz d/27.9.18: Part II 86 d/17.10.18
8.10.18	8 General	Invalided Wounded + detached			H/S "Formosa" W 3083/6203
	-	from 14 Bde CFA. to GARD, Witley, England	England	8.10.18	Part II 86 d/17.10.18.
					lieut.
					for Lt. Col., A. A. G. Canadian Section, G. H. Q. 3rd Echelon, B. E. F.
10.10.18	CARD	P.O.S. on admission to Hospital	Witley	17-8-18	CARD 283 No Par sent for O.C. CARD. B.N.G.
18/1/19		Transfer to C&F in Canada			

CERTIFIED COPY

9 - APR 1915

CANADIAN RECORD OFFICE

Casualty Form—Active Service.

Regiment or Corps Brigade Staff, 3rd Bde. F.A. C.E.F.
 Regimental No. 1107 Rank Major Name Edward B. Pontore
 Enlisted (a) 22 Sep 14 Terms of Service (a) 6 months after war Service reckons from (a) 27/9/14
 Date of promotion to } 11.8.15 Lt 30924 Date of appointment } Numerical position on }
 present rank } to lance rank to lance rank } roll of N.C.Os. }
 Extended _____ Re-engaged _____ Qualification (b) _____

Report		Record of promotions, reductions, transfers, casualties, etc., during active service, as reported on Army Form B, 213, Army Form A, 36, or in other official documents. The authority to be quoted in each case.	Place	Date	Remarks taken from Army Form B. 213, Army Form A. 36, or other official documents.
Date	From whom received				
		<u>Embarked</u>	<u>Amherst</u>	<u>11.2.15</u>	
<u>29.8.15</u>	<u>ce 2nd Bde</u>	<u>Sick</u>	<u>Hospital</u>	<u>28-8-15</u>	<u>B-213</u>
<u>29-8-15</u>	<u>ce 702nd F. Amb.</u>	<u>N. Y. D.</u>	<u>702nd F. Amb.</u>	<u>28-8-15</u>	<u>A-36 W(s.s)</u>
<u>4-9-15</u>	<u>ce 85th Field Amb.</u>	<u>Bronchitis</u>	<u>85th Field Amb</u>	<u>1-9-15</u>	<u>A-36</u>
<u>26-9-15</u>	<u>ce 2nd Bde.</u>	<u>Rejoined from Hospital</u>	<u>With Unit</u>	<u>20-9-15</u>	<u>B-213</u>
<u>22-9-15</u>	<u>A.A. and Q.M. Coy. 1st Can Div</u>	<u>Transferred to 2nd Can Div England. Authy U. G. Telegram No. A.L. 1594</u>	<u>England</u>	<u>25-9-15</u>	

Crawford Maitland
J.T.

OFFICER in CHARGE
CANADIAN SECTION C.I.C.

J. B. Bunnham

For Lt-Col i/c Records.

R. L.

(a) In the case of a man who has re-engaged for, or enlisted into Section D, Army Reserve, particulars of such re-engagement or enlistment will be entered.
 (b) e.g. Signaller, Shoemaking Smith, etc., etc., also special qualifications in technical Corps duties.

Report		Record of promotions, reductions, transfers, casualties, etc., during active service, as reported on Army Form B. 213, Army Form A. 36, or in other official documents. The authority to be quoted in each case.	Place	Date	Remarks taken from Army Form B. 213, Army Form A. 36, or other official documents.
Date	From whom received				
		Landed in France	Harve	19 JAN 1916	L.H. 493
5-7-16	OC. Unit	Granted leave of absence Returned from leave	England Field	14-5-16 23-5-16	K.G. 149/175 P.II.O. 31-7-16
3-9-16	List 108 A.C.R.	To be Act Captain vice Capt (Act Major Bulver A.F.)	Field	3-9-16	List 108 A.C.R. P.II.O. No. 114 30-11-16 L.G. 25.11.16
5-12-16	B.R.A.	Posted to 4 th Bde C.F.A.	Field	5-12-16	R.O. Wire. C.R.A.S.C. 23 26-11-16 Part 2. O. 122 dated 16-12-16.
8-12-16	O.C. 4th. C.F.A.	Posted to 4th. Brigade Can. Field Artillery.	Field	27-11-16.	
do	do	Taken on strength on being posted from 5 th Bde C.F.A.	Field	27-11-16	B213, Wire. C.R.A.S.C. 23. d/26-11-16 Part 2. O. 115 dated 16-12-16
8-12-16	O.C. 4 th C.F.A.	Attached to 1 st Army School	Boulogne	5-12-16	B213 Auth: B.R.A. 2nd Can Div Wire 31-10 dated 1-12-16 Can Corps G. 890 1st Army 3906.A. P.O. 2 order No 115 d/16-12-16
12-1-17	O.C. Unit	Ceases to be att to 1st Army School on return to Unit	Field	11-1-17	B213 Pt 2 order No 14 d/23-1-17
7-4-17	O.C. Unit	Granted Leave of absence	Field	1-4-17	B213 " 57 d/18-4-17
14-4-17	O.C. Unit	Rejoined from leave	"	12-4-17	B213 " 60 d/21-4-17
21-7-17	O.C. Unit	Attached 1st Army Rest Camp	"	20-7-17	B213 " 138 d/14-8-17
4-8-17	O.C. Unit	Rejoined from "	"	1-8-17	B213 " " 170 d/6-11-17
27-10-17	O.C. Unit	Granted leave of absence	"	20-10-17	B213 " 173 d/10-11-17
3-11-17	"	Rejoined from leave	"	30-10-17	" " " 184 d/28-11-17
19-11-17	App. Commission	To be Temporary Captain	L.G. 30.11.17	4-8-16	List No 16 " " 184 d/28-11-17
2-3-18	O.C. 4th Bde	Proceeded to England to attend 17th Battalion Commando Course, Shoeburyness.	Field	1-3-18	B213. W.O. d/20-10-17. KD 25337. P.II 32 d/9-3-18 Lt. for Lt.-Col., A. A. G. Lieut. Col. A. A. G. Can Sect. G.H.Q. 3rd Ech.

C7A

Rank and Name ARMOUR, Edward Barton Ponton
 Regimental No. ~~Lieut~~ ~~Captain~~ Major Name and Address of Next-of-kin
 Unit 3rd Bde. C.F.A. Edward Douglas Armour,
 Date of enlistment Sep. 24th, 1914 103 Avenue Rd.,
 Place of birth Ont., Toronto, Can.
 Married (Yes or No) No
 If in Permanent Force
 Promotions or appointments 22-9-14

A.F.B. 158
 1 NOV 1915
 A.F.B. 158
 5-1 DEC 1915
 5-1-1-16
 do 1-2-16
 do 1-3-16
 do 1-4-16
 do 1-5-16
 do 1-6-16
 A.F.B. 103 24-1-16
 do 1-7-16
 do 1-8-16
 do 1-9-16



Date and place of discharge
 Reason for discharge
 Character on discharge

M

Report		Record of promotions, reductions, transfers, casualties, etc., during active service. The authority to be quoted in each case.		Place	Date	REMARKS
Date	From whom received					Taken from Official Documents
1	6-2-15	G.O.C. 1st. Contn	Posted to 11th Batty	Salisbury Plain	6-2-15	R.O. 1223 do 1-3-17
2	6-9-15	Base-G.O.C.	On strength 3rd Art. Bgd	France	31/3/15	A.F. B 158
3	30-9-15	C.T.W.	Admtd. to Hosp (not stated) To 2nd. Canadian Division 4 posted to 20 Batty.	no. 2 Eau. Field Amb. Shorncliffe	28-8-15 29-9-15	Sick. b. L-151-154-156 R.O. 2705? (30-9-15)
	20-9-15		Bronchitis	France		C.L. 177
4	2 12/15	5 Bde. C.F.A.	To 18th Batty.	Shorncliffe	2 12/15	Rt. II Ord. 52
5	31. 11. 16.	do.	Rejoined to leave Wanted leave of abs. to Eng.		23-5-16 14-5-16	Rt II ord. 46. Low Reg. 28-11-16. 3056 2-16
6	30. 11. 16.	do	To be acting Captain (see Capt. of Major)		3-9-16	Rt II ord 114. R.O. 1223 Pl. II ord 122 (5th Bde)
7	16-12-16	4 Bde C.F.A.	F.O.S. on being posted from 5th Bde. C.F.A.		27-11-16	Rt II ord. 115
	16-12-16	do.	Att. to 1st Army School		5-12-16	Rt II ord. 115
	23. 1. 17	do	to be attached to 1st Army Sch Ceases on return to unit		11-1-17	Rt II ord 115
	18. 4. 17	do	Wanted leave of absence Rejoins Unit		12-4-17	Rt II ord 60
	2. 8. 17	do	Attached to 1st Army Rest Camp		1-8-17	Rt II ord 138
					20-7-17	Rt II ord 132

ARTILLERY

B

A

✓

Report		Record of promotions, reductions, transfers, casualties, etc., during active service. The authority to be quoted in each case.	Place	Date	REMARKS Taken from Official Documents
Date	From whom received				
		Rejoins Unit from leave		30.10.17	Pt. II of 173.
10.11.17	4 th A Bde	Granted leave of abs		20.10.17	Pt. II of 170.
4.12.17	W.O. 8	To be Temp Captain		4.8.16	Low Gaz #30412.
9.3.18	4 th A Bde	Proc to England to attend 17 th Coy Comm		1.3.18	Mad 32. Pt. II of 78 119
12.4.18	do	Rejoins Unit from 17 th Coy Comm		3.4.18	Pt. II of 48. Pt. II of 412.
25.5.18	W.O. 10	To be Major from 29.12.17 to		13.3.18	Low Gaz #30703
28.5.18	W.O. 11	Mentioned in Despatches			Low Gaz. 30706
3-8-18	4 th A. Bde.	Granted leave from 22-7-18 to		5.8.18	Pt. II of 101
4.9.18	do	Lo. S. & est. posted to 14 th Bde. C.F.A.		15.8.18	Pt. II of 119. Pt. II of 66d/5 78. 14 Bde.
28.9.18	W.O. 13	To be Temp Major Can. Art.		11.8.18	Low Gaz. 30924
5-10-18	14 Bde. C.F.A.	Evacuated to Hosp. wounded		30.9.18	Pt. II of 80.
3.10.18	A.M.S. 14	Adm. 8 Gen. Hosp. Rouen. Seriously ill.		2.10.18	b.L. 1102 G.S.W. R side Head arms
17.10.18	14 Bde. C.F.A.	Invalided wounded & detached to C.A.R.D.		3.10.18	Pt. II of 86.
10.10.18	C.A.R.D.	T.O.S. on posting from 14 Bde. C.F.A. on adm. to Hosp.		5.10.18	Pt. II of 283.
7.10.18	A.M.S. 14	Adm. Horton (County of London) War Hosp. Epsom.		5.10.18	b.L. 1105 G.S.W. R side Head arms
2.12.18	do	Adm. S.O.D.E. Hosp. 17 Hyde Park Place W.		30.11.18	b.L. 1153
20.12.18	do	Adm. Canadian Red Cross Hosp 17 Audley St W.		17.12.18	Ch 1169
18.1.19	C.A.R.D. 505.	on transfer to C.F.A. in Canada.		18.1.19	Pt. II of 28
28.1.19	C.A.R.D. 16	S.O.S. on transfer to the C.F.A. in Canada		18.1.19	Pt. II of 28
	11911	Sailed for Canada 18-19			Sailing No. 7.

A.F.B. 103.
9 APR. 1918
A.F.B. 103.
20 APR. 1918

A.F.B. 103.
24 OCT. 1918

True

NAME ARMOUR, Edward Barton Ponton (Lieut.)

Regimental No. Lieut

Name and address of next-of-kin

Unit 3rd Brigade C.F.A.

Edward Douglas Armour,
103, Avenue Road,

Date of enlistment September 24th, 1914.

Toronto

Place of birth Ontario

Married (yes or no) No.

Date and place discharged

Amount of pay assigned monthly \$ Nil

Reason for discharge

To whom payable

Character on discharge

Date		PAY			Field Allowance			Other Credits	Total Credits	Voucher		Cash Payments	Assigned pay	Other Charges	Total Debits	Remarks, Casualties, etc.
From	To	No. of Days	Rate	Amount	No. of Days	Rate	Amount			No.	Date					
22 nd Sept.	31 st Oct.	40	2.80	112.00	40	.60	24.00		136.00			100			100	
1/11/14	30/11/14	30	2.60	78.00	30	.60	18.00	4	82.00			82			82	✓
1/12/14	31/12/14	31	2.62	81.22	31	.60	18.60		99.82			80.60			80.60	
1/1/15	31/1/15	31	1.62	50.22	31		18.60		68.82			80.60			80.60	
1/2/15	28/2/15	28	1.56	43.68	28		16.80		60.48			72.80			72.80	
1/3/15	31/3/15	31	1.62	50.22	31		18.60	31	111.60			111.60			111.60	Men's

2. OBJECTIVE - Scar $4\frac{1}{2}$ x 1" in right mid. axilla,
densely adherent to 6th, 7th and 8th ribs; keloid
thickening presenting a ridge up the centre of scar.
Scar quite tender to pressure. Wound healed.

SUBJECTIVE - Any movement of the right shoulder that
is at all extensive in amount, causes a painful pulling
in region of scar. Has to guard against side being
touched, because of pain.

(sgd) P.K.M.

... ..
... ..
... ..
... ..

... ..
... ..
... ..
... ..

(Sd/-) B.K.M. ...

No doco
ou N. 2.

file

NAME _____

Date of Embarkation for England _____

Proceeded to France

Date returned to Canada.

P.R. 2855.

1
3 SW 0
Flesh 0-1
Sever 1
Upper back-8
Fore arm 4

O.P. Removal Siquestrum

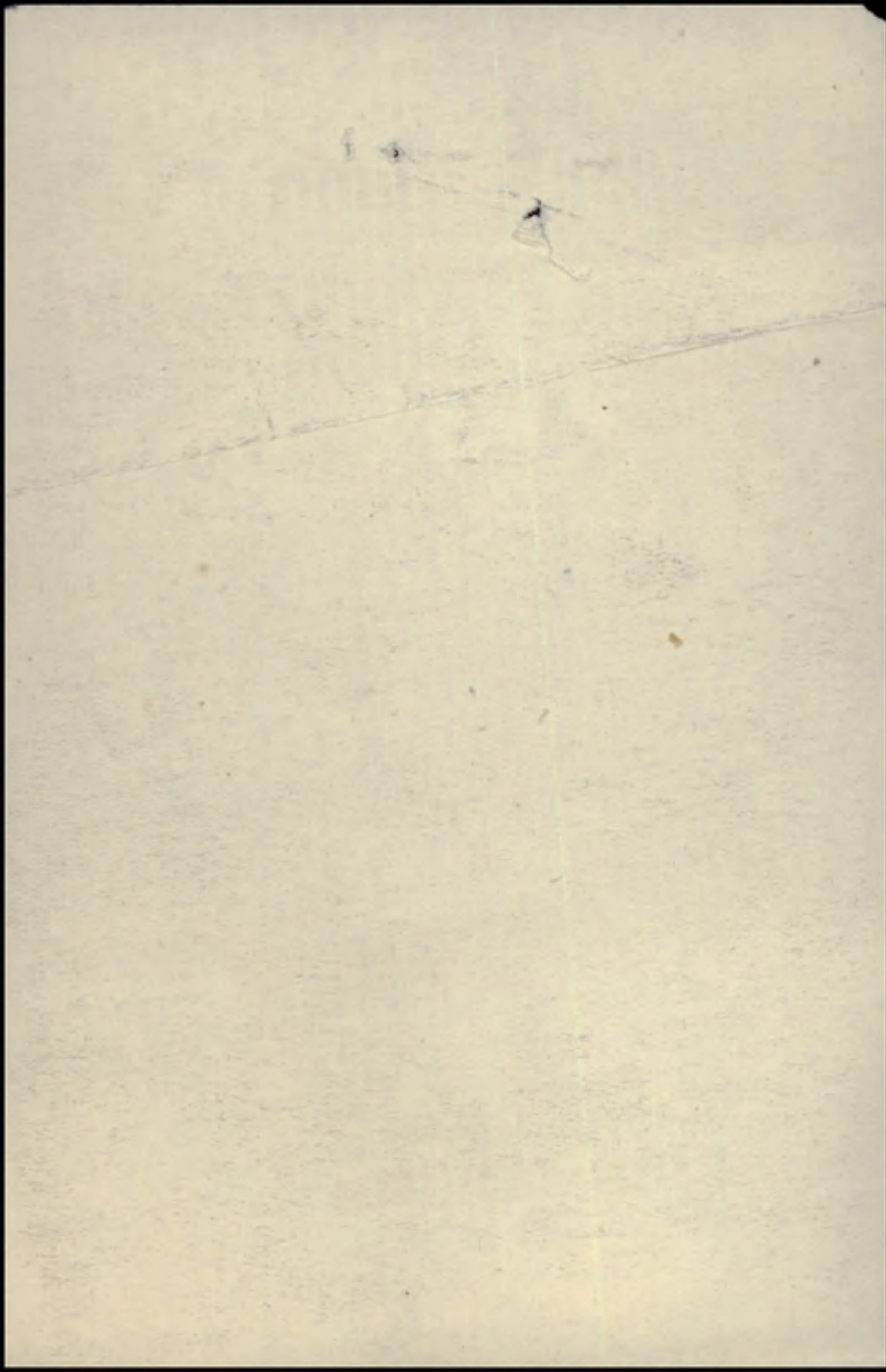

NAME *Armour, Edward, Burton, Ponton* REGT'L. NO.

RANK AND CORPS *Lieut Major (B) 2 Bde. C. F. 14th Bde (C)*

CABLE

NO.

DATE

NATURE OF CASUALTY

NO. *740.*
FOLL.

<i>MJA</i>	<i>Edward Douglas Armour (father)</i>	<i>103 Ave Rd. Toronto Ont</i>
<i>7-4</i>	<i>ser. ill. 8 Gen. H. Rouss Oct 2nd / 18</i>	
<i>G. 1506</i>	<i>4-10-18</i>	
<i>H. 1102</i>	<i>3-10-18</i>	<i>Essex Head, Arms, R side i</i>
<i>5-1</i>		
<i>01667</i>	<i>9-10-18</i>	<i>Adm. Horton Co. of London War</i>
<i>H. 1105</i>	<i>7-10-18</i>	<i>H. Ipsom Oct. 5 1918 g.s. W. rt. side</i> <i>g.s. W. head, arms severe.</i>

LIST No.	HOSPITAL	DATE OF ADMISSION	REMARKS
151(2)	Rep. from Base (H.C.S. 135) Adm. to Hosp. Not stated	28-1-15	Sick.
154.	#2 C. G. Amb. (H.C.S. 137)	28-8-15	B. Y. W.
156.	85 th G. d. Amb (H.C.S. 139)	1-9-15	Bronchitis.
177.	Rep. from Base, with unit	20-9-15	Bronchitis (H.C.S. 158)
1153	1000:1 Hyde Park Place	30.11.18.	Gsw. R side Head Area
1169	Can. R. Officers: 17 Audley St	17-12-18	" " " " " "
1297(1)	" " " " Mrs	18-1-19	" " " " " "

Number Rank. *Major*

Surname *ARMOUR*

Christian Names *Edward Barton Ponton*

Unit Theatre of War. *France*

Dates of Service. *22. 9. 14. - 9. 2. 15. - 18. 1. 19.*

Remarks

Latest Address *103 Avenue Rd*

..... *Toronto*

Roll No. *13*

Page 1343

R.A. 1886 & Desc.

JUN 28 1921

Pa 29774 copy

AUG 9 1921

SURNAME.

Armour

2

CHRISTIAN NAMES

Edward Burton Pouton

SOS 18-10-19
Rel to Act mil. m U
R.O. 22457 25-10-19

REGL. NO.

RANK

Lieut. Act. / Capt

NO 2910 18-10-19
2

UNIT

3rd. C. F. A. Bde. 1st. Div. art.

FORMER CORPS

R.M.C. Lieut 2nd. Bde. 4. A. 21-6-13 H. Q. O.G. F. Nov 1st 1915

NEXT OF KIN.

CHANGE OF ADDRESS

NAMES IN FULL

Armour Edward Douglas

RELATIONSHIP TO SOLDIER

~~Not stated~~ Father

ADDRESS

103 Avenue Rd., Toronto Ont

COUNTRY OF BIRTH

Canada, Toronto Ont.

DATE

Aug. 21st. 1892

PLACE OF ATTESTATION

Valcartier P. Q.

DATE

Sept. 24th. 1914

o/s. 7-10-14 37

q/c 25-1-19

258

Pro. Act / Capt. 3-9-16. Atk L. G. 28-11-16

MARRIED

SINGLE *yes.*

WIDOWER

TRADE OR CALLING

Civil Engineer

RELIGION

Church of England

DESCRIPTION.

APPARENT AGE

22 YEARS

1 MONTHS

HEIGHT

5 FEET

8 INCHES

CHEST MEASUREMENT

35 $\frac{1}{2}$ INCHES

EXPANSION

2 $\frac{1}{2}$ INCHES

COMPLEXION

Fair

EYES

Brown

HAIR

Wk. Brown

DISTINGUISHING MARKS

Appendix scar on right groin.
1 vacc. scar on left upper arm. 1 small
mole on back of neck.

MEDICAL EXAMINATION.

PLACE

Valcartier P. Q.

DATE

Sept. 3rd. 1914.

Present Address. Not stated.

Date of sailing 22-9-14 H. Q. D. G. L. Nov. 1st 1913-

Name Armour E. B. P. Rank Lieut.

Reg. No.

Unit 3rd. Bde. C. F. A.

Next of Kin Canada

Date	Movement	Place	Casualty	List No.	Notified N/K O.	W.O. List
28.8.15.	Rep. from Base Adm.	to Hosp.	not stated			
			Sick	151		
28.8.15.2	Can. Fd. Amb.		N.Y.D.	154		
1.9.15.	85th. Field Amb.		Bronchitis	156		
20.9.15.	Rep. from Base with Unit.		"	177		

ARMOUR

MAJOR

S.D.M.

Name

Edward Barton

Rank

Ponton

Reg. No.

Unit

14 Bde. C.F.A.

Next of Kin Canada

1918	Movement	Place	Casualty	List No.	Notified N/K O.	W.O. List
2-10	Adm. 8 Gen. Hos,	Rouen.	(WO Ph.79)			
	SERIOUSLY ILL.	GSW R Side, Head,	Arms.	1102	1/5/16	1/10
5-10	Horton Way No 6pm			1105	1/6/16	
30-11	via St (7001)			1153		
17-12	St St Hyde Park	7001		1169		
18-1-19	Canadian Red X Off. Hosp.	17 Audley St. W.	(7001)	1197		
	Discharged (H.A.)					

No.

RANK

Lieut

NAME

Amour E. B. P

T. O. S.

UNIT

Ammunition Column. 3rd Bde. C. I. A.

M. D.

Val

PAID FROM	PAID TO	SIG. OR REC'T	PROMOTIONS, TRANSFERS, DISCHARGES, ETC.	
			PARTICULARS	AUTHORITY
<i>1914 Aug. 30</i>	<i>1914 Sept. 21</i>	<i>-</i>		
<i>Oct. Pay list - not available.</i>				

**UNIT SAILED
OCT 3 1914**

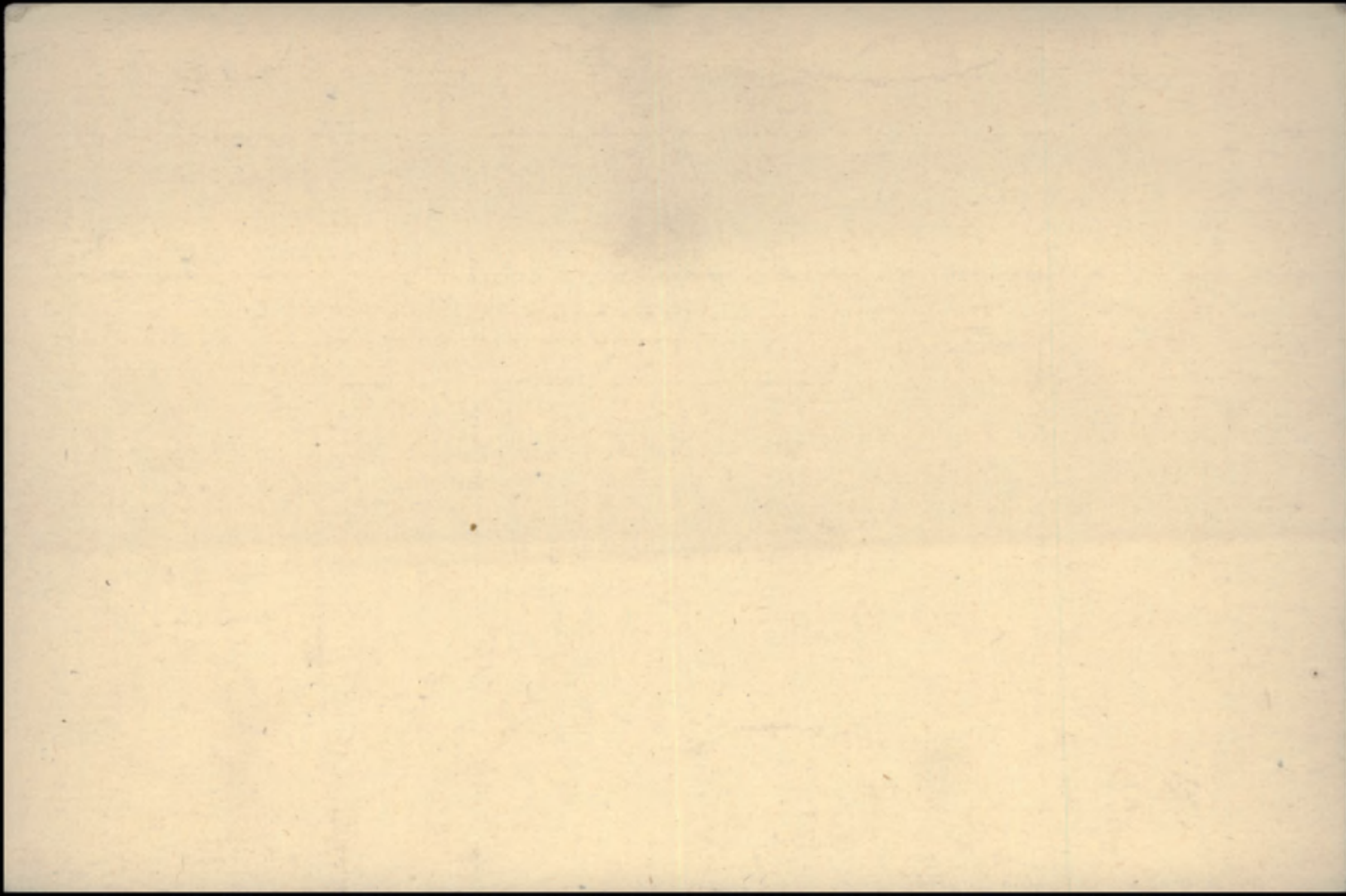

FRANCE.Name ARMOUR E. B. P.File No. S-A-499

Regt. No. _____

Rank Lieut. (of Capt.)Unit C. F. A.Sent to ~~W.O.~~ France 10-11-17List No. 152 7h. 162Action taken to be CaptainEffective 4-8-16Gazetted date 4-12-17No. 30412Page 12671

G.O.C. Orders _____

No. _____

Date _____

(Capt. C.A.)
 To be As Major from 29.12.17 to 13.3.18. ACB. 186 L.G. 30703.d/25/18 P. 6150.
 TO BE MAJOR 11-8-18 list 258 to W.O. 20/9/18 Ref 8-4-105/P22 L430924
P11516 28.9.18.

Checked by _____

Date _____

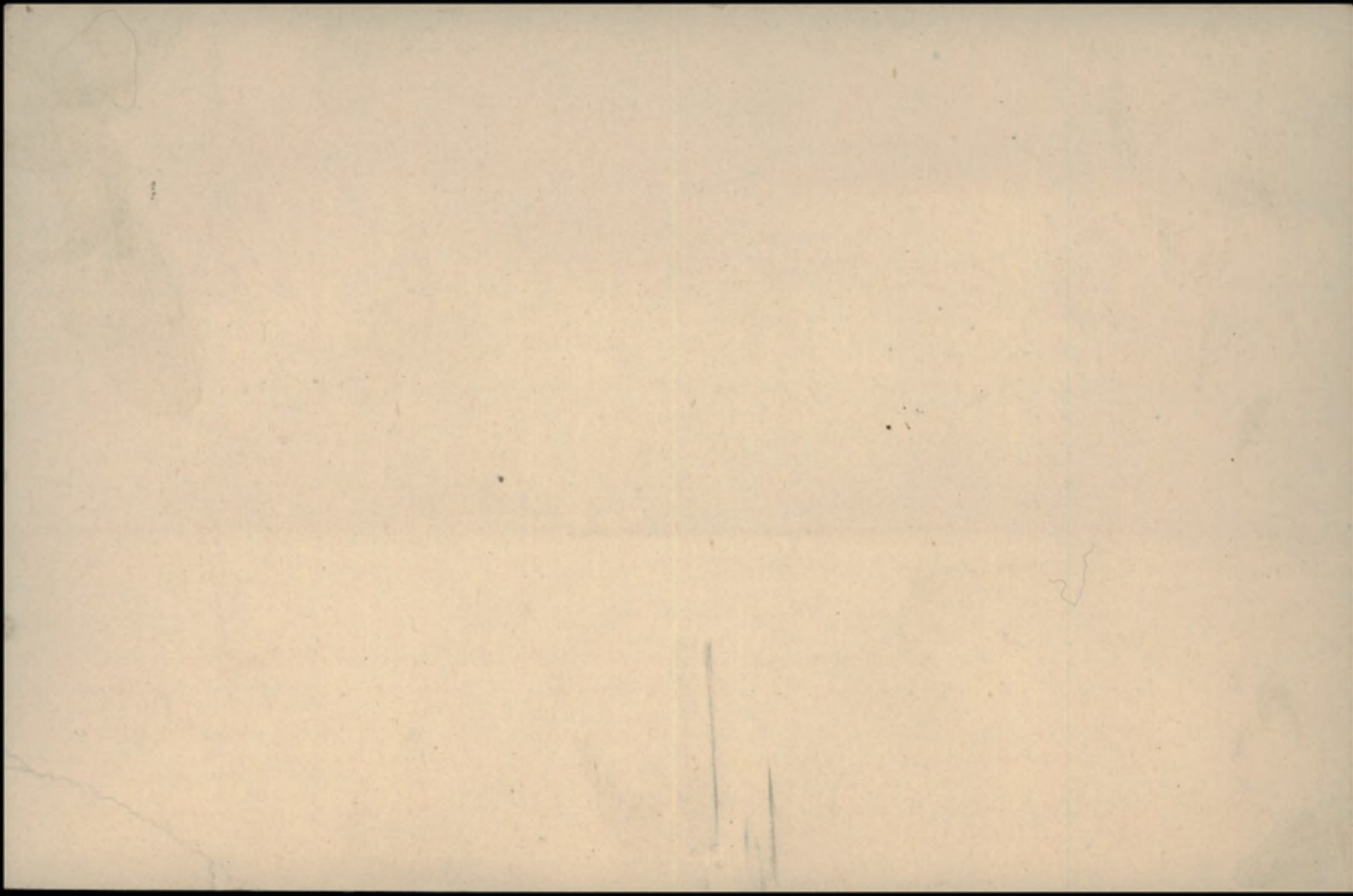

Surname Christian Name Reg. No.
ARMOUR E. B. P.
Rank Unit
Major C.F.A.

MEDICAL BOARD held at Date Serial No.
(1) London Area 20-12-18

Other Medical Boards at Date Serial No.
(2)
(3)
(4)
(5)

Condition found by Board
SW. Head, lt. Hand, rt' Side.

Disposition Recommended

- (1) Unfit lt. Duty 6 months, Home ser. 9 months,
Garr. Duty. Gen. ser. 12 months, returned to
- (2) Hospital in Canada.
- (3)
- (4)
- (5)

PENSIONS & CLAIMS BOARD held at Date

Disposition

To Canada per "Aquitania" V.L'pool. 18-1-19.

Remarks

Armour. E. B. P.
~~Lieut~~ Major 3rd. Bgde. C.F.A. 14th. Bgde. C.F.A.

2nd. Can. Fld. Amb. 28-8-15.
 85 Fld. Amb. 1-9-15.
 No. 8 General Hospital, Rouen. 2-10-18.
 H.S. to Horton War Hospital, Epsom 5-10-18.
 I.O.D.E. Hospital, Hyde Park Place. 30-11-18.
 Canadian Red Cross Offs. Hosp. London 17-12-18

Bronchitis.

G.S.W. rt. Side, Head & Arms. *rw.*
 (seriously ill: -2-10-18.)

With unit: - 20-9-15.

Discharged: -18-1-19.

C.L. 6-9-15. 151.
 9-9-15. 154.
 11-9-15. 156.
 6-10-15. 177. Reported from Base.
 3-10-18 1102-3.
 7-10-18 1105-3.
 2-12-18 1153-2.
 20-12-18 1169-3.
 26-5-19 1297.

A.M.D. 2 DEPT.

Bch. of D.G.M.S. O.M.F.C. London

10.—(b) (Here give a complete history, as obtained from invalid, with dates of origin, of any affection from which the invalid, has suffered either prior to or since enlistment, and not included in Section 10 (a).)

Measles, Scarlat Fever, Double Pneumonia in childhood. Appendectomy in June 1914; no disability from any of these illnesses. Gassed, followed by Bronchitis in Oct. 1917 at Passchendale, cured, no disability. On 30-9-18 received shell fragment in L. Temporal region of head fracturing L. parietal bone, healed, no disability.

(c) (Here give a description of wounds, scar, and deformities.)

See (f)

11.—(a) Did the disabling condition have its origin before enlistment? 1 and 2 - NO

(b) If so, has it been aggravated by Service? (If aggravated, give a description, as far as it is possible to do so, of the disabling condition at time of enlistment.)

NOT APPLICABLE

12. Was the disability caused, or aggravated; (a) by intemperance, or improper conduct; or (b) by unreasonable refusal to accept treatment? (a and b) 1 & 2 - NO

The regimental documents will be referred to.

(If the answer is in the affirmative, state in percentages, to what extent the patient is incapacitated by that causation or aggravation. In answering this question, conduct sheets should be considered. If treatment has been refused, the circumstances surrounding the refusal should be described on page 4.)

13. What is the probable duration, in months, of the disability or of each of the disabling conditions, if there is more than one? 1 and 2 - Permanent

14. Treatment (Case reports, general or special, should be secured and attached where possible.)

In France Hospital 30-9-18 to 5-10-18

In England Hospital 5-10-18 to 31-1-19

In Canada Hospital 31-1-19 to present

15. Is further treatment in hospital, convalescent home, etc., likely to be of material benefit? (If the answer is "yes" state nature of treatment required and probable duration)

1 Yes 2. No. 1 massage, hydrotherapy, manipulation, probably 12 to 18 months.

16. Can the former trade or occupation be resumed? No.- Can't handle instruments (If not, briefly state why)

17. Recommendations. Discharged to D.S.C.R. as an out-patient for further treatment.

J. L. Robinson, Capt.

Medical Officer by whom the case is brought forward.

STATEMENT OF THE INVALID

(Sections 7, 8, 9 and 10 are to be read to the invalid and either "satisfied" or "not satisfied" struck out).

I, the undersigned, Major E. B. P. Armour, have heard the description of my disability and present condition read, and am satisfied (~~or not satisfied~~) with it. (If dissatisfied, statement should follow.)

I complain in addition of

E. B. P. Armour, Major. Rank.

Signature of invalid examined.

P.K.M.

OPINION OF THE MEDICAL BOARD

18. Does the Board concur with the preceding report? If not, give differing opinion with reasons, quoting the number of the answer criticised.

WE CONCUR

19. Is the invalid fit for

- | | |
|--|---------------------------|
| (a) General service, | (Category A) (Yes or No.) |
| (b) Service abroad, not general service, | (" B) (Yes or No.) |
| (c) Home service (Canada only), | (" C) (Yes or No.) |
| (d) Temporarily unfit. | (" D) (Yes or No.) |
| (e) Unfit for service in Categories A, B and C | (" E) (Yes or No.) |

20. It is certified that the invalid

- (a) Does require treatment. (Give the nature of the condition and of the treatment required and its probable duration.)
- (b) Does not require treatment.
- (c) Should pass under his own control.
- (d) ~~Should not pass under his own control.~~
(Strike out condition not applicable.)

21. It is recommended that the invalid be discharged. (When not for discharge add special recommendation.)

We recommend that he be discharged "Having been found medically unfit

for service "for further treatment under S.C.R. as out-patient".

Before signing the President of the Medical Board will read the statement signed by the invalid and differing opinions regarding Sections 7, 8, 9 and 10, as recorded in Section 18, to the invalid and if no change is indicated, will initial the statement. If, as a result of differing opinions regarding Sections 7, 8, 9 and 10 only, recorded in Section 18, the invalid is dissatisfied with the statement previously made, remarks of the Medical Board will be added here.

P. K. Menzies, Lt.-Col. President.

PLACE Dominion Orthopaedic Hospital,
Toronto, Ont.

F. A. Brockenshire, Major

DATE October 8th, 1919.

H. A. W. Brown, Capt.

Members

TO BE COMPLETED WHEN TREATMENT IS REFUSED

I, the undersigned..... understand the nature of the treatment which it is recommended that I should undergo and refuse to accept it.

Witness.....

Signed.....

Should the refusal of the invalid to accept treatment appear to be unreasonable, or should he decline to sign this statement the Board of medical officers should so state.

President.

PLACE.....

Members

DATE.....

APPROVED BY

APPROVED BY

???????

Assistant Director of Medical Services.

Director-General of Medical Services.

DATE 14-10-19

DATE

4.00

PROMOTIONS, REDUCTIONS AND REVERSIONS AFFECTING DAILY RATE OF PAY AND ALLOWANCES

M. OR S. _____ REGT. No. _____ RANK Major NAME (IN FULL) ARMOUR, E.B.P.

NEXT OF KIN _____ RELATIONSHIP _____ ORIGINAL UNIT C.F.A. IF IN P.F. WHAT UNIT? 103 Avenue Road, Toronto, Ont. BLOCK LETTERS, SURNAME FIRST

ADDRESS _____ PLACE OF ATTESTATION _____ TRANSFERRED TO _____ DATE _____ AUTHORITY _____

DATE OF ATTESTATION ~~Aug 14/14~~ ^{24/9/14} TRANSFERRED TO _____ DATE _____ AUTHORITY _____

IS SEPARATION ALLOWANCE PAID? _____ DATE EFFECTIVE _____ ASSIGNED PAY, \$ NIL ✓ DATE EFFECTIVE _____

TO WHOM PAID Mrs G.M. Armour RELATIONSHIP _____ ANY CHANGE IN ASSIGNEE OR ADDRESS 103 Avenue Rd. Toronto

ADDRESS 103 Ave Rd Toronto

DISCHARGED S.C.R. PLACE DATE 18/10/19 REASON m.u. AUTHORITY D0291 IF ENTITLED TO POST DISCHARGE PAY 408

MONTH	PAY AND F.A.		OTHER CREDITS		TOTAL CREDITS		ACQUITTANCE ROLLS			CASH PAYMENTS			ASSIGNED PAY		REGI-MENTAL CHARGES		OTHER CHARGES		TOTAL DEBITS		BALANCE		PARTICULARS OR REMARKS
	NO. OF DAYS	RATE	AMOUNT		CREDITS		COL. NO. 1	COL. NO. 2	COL. NO. 3	COL. NO. 1	COL. NO. 2	COL. NO. 3	PAY	CHARGES	CHARGES	DEBITS	DEBIT	CREDIT					
			\$	C.	\$	C.	\$	C.	\$	C.	\$	C.							\$	C.	\$	C.	
1919																							
Feb 1																		14 24 00	14 24 00	14 24 00			Reb. missing 18-3/4/19
Feb 1	28	5.00	146		191							177					14 24 00	14 24 00	191			T.O.S. 20325 sub 3-1-19 3-3-19 20 60	
Mar 1	31	2 1/35	30 60		185 60							185 60							185 60				Subs 2-3-19, 18-3-19 20 65 ✓ Subs 1-3-19-2-3-19 (see above)
Apr 1	30	3 1/35	32 70		208 70							209 20							209 20	50			Subs 19-3-19-18-4-19 20 80 ✓
May 1	31	5	52 70		213 70							207 20			50		6 00		213 70				Subs 19-4-19-19-5-19 20 114 ✓ Missing 20-31-5-19 6 00 10/19 missing 18-30-4-19
June	30	5	150 00		170 40							144					6 00		150		20 40		Sub 19-5-31-5-19 20 143 ✓ Rebels missing
July	31	5	155 00		175 40							100							280 80				Sub 1-6-31-7-19 20 188 ✓
Aug	31	5	155 00		190 70							100		90 70					190 70				Subs 31/7 to 20/8/19 20 224 ✓

Transferred to other side.

MONTH	PAY AND F. A.			OTHER CREDITS	TOTAL CREDITS	ACQUITTANCE ROLLS			CASH PAYMENTS			ASSIGNED PAY	REGI-MENTAL CHARGES	OTHER CHARGES	TOTAL DEBITS	BALANCE		PARTICULARS OR REMARKS
	NO. OF DAYS	RATE	AMOUNT			CCL. NO. 1	CCL. NO. 2	COL. NO. 3	COL. NO. 1	COL. NO. 2	COL. NO. 3					DEBIT	CREDIT	
Sept 1	20	5 ¹⁰	150	69 70	219 70	129 4/9	147 25/9		150	69 70								Quota 21-8 - 30-9 AD 246
Oct 1	18	5	90	15 30 5	105 30	166 20/10	167 20/10		75	26 90			9 40					Sum in Subsistence July & August over credit 2 days 38 ¹⁰
				WSG SA									WSG SA					Sub 30 H - 9-10/19 P 274 45 ³⁰
183 days	5			64 00	915 + 200 + 1279				160 Nov. 6 146 42 80				64	64 00	915 + 200			Sum from 10-9-19 to 18-10-19
									200 Dec 23 175 33 95 - 96 30 50 100					469 00	610	200		Death in Fall
									219 Jan 16 175 43 70 - 71 30 50 100					874 00	305	100		Sum - Mr. Dudley
									233 Feb 2 186 51 17 - 511 8 150 50					1074 00	55	50		
									257 March 1st 186 60 96 - 47 55 50					1279				
					915 00 364 00 1279 00									915 00	364 00	1279 00		

CNT

ASSIGNED PAY.

UNIT.

RANK.

NAME.

Beneficiary

Address

Amount. \$

Separation Allowance issued. Yes or No.....

14th Bde.

Pay \$ 14⁰⁰

F.A. \$ 1⁰⁰

Messing 1⁰⁰

T/Capt.

T/Major

4⁸/₁₆

11⁸/₁₈

Asst. Comd. 162. 19¹¹/₁₇

J.D.L.G. 258 20⁹/₁₈

Name

Initials

Bank

Armour

E. B. P.

of Montreal.

Adv. Outfit. 1⁹/₁₅

DATE	PARTICULARS	1918-19	CK. NO.	CR.	DR.	ASSIGNED PAY PAID IN CANADA	BALANCE	SPECIAL AUTHORITIES To be initialed by P.M. in every case.	INITIALS
1918									
Apr. 1.	Pay April (R)			142 50					
24	Bank		1145		142 50				
May 1.	Pay May (R)			147 25					
24	Bank		2679		147 25				
27	At Majors rates 29 ¹² / ₁₇ to 13 ³ / ₁₈ vo. 3445			93 75					
"	Bank		2673		93 75				
June 1.	Pay June (R)			142 50					
24	Bank		4158		142 50				
July 9.	Pay July (R)			147 25					
24	Bank		5546		147 25				
Aug 1.	Pay Aug (R)			147 25					
24	Bank		7142		147 25				
Sept. 2.	Pay Sept. (R)			142 50					
24	Bank		9086		142 50				
26	Diff. Capts-Majors rates 11 ⁸ / ₁₈ 30 ⁹ / ₁₈ vo. 11679			63 75					
"	Bank		9139		63 75				
Oct. 1.	Pay Oct. (R)			186					
22	Bank		10348		186				
28	Adv. Outfit Allee.			100					
"	Bank		10930		100				
Nov 22	Pay R			180					
"	Bank		12542		180				
Dec 11	Pay R.			186					
"	Bank		13730		186				
Jan 14	Adv. P & A.			147 94					
"	Bank		"	186					

Pr d to camp 31¹/₁₉
Vo 23/40.

RETURNED TO CANADA
L.P.C. TO 3/1/19
TRANSFER TO N.E. LEDGER

ASSIGNED PAY.

UNIT.

RANK.

NAME.

NAME OF

RATE OF P. AND A.

DATE

AUTHORITY

Beneficiary

Address

Amount. \$

Separation Allowance issued. Yes or No.....

14 Bds.

Pay 4⁰⁰

F.A. 1⁰⁰

Messing 1⁰⁰

7 Maj.

11/18 F.P. 26.268 20¹⁸

Name Armour

Initials B.B.P.

Bank of Mont.

Add. O.F. allow 1¹⁸

DATE	PARTICULARS	CK. NO.	CR.	DR.	ASSIGNED PAY PAID IN CANADA	BALANCE	SPECIAL AUTHORITIES To be initialed by P.M. in every case.	INITIALS
							In. fr. L13-L12. 6 ⁷⁹	

ASSIGNED PAY.

UNIT.

RANK.

NAME.

Beneficiary
Address

Amount. \$

Separation Allowance issued. Yes or No.....

NAME OF DATE AUTHORITY

DATE AUTHORITY

4th C. P. A.

Temp. Capt.

4-8-16 A.C. List 162 1917

Name Armour
Initials A.P.A.
Bank Bank of Montreal

DATE
1917.

PARTICULARS

1917 18

CK. NO. CR.

DR.

ASSIGNED
PAY PAID IN
CANADA

BALANCE

SPECIAL AUTHORITIES
To be initialed by P.M. in every case.

INITIALS

April 12. Adv. P+a $\frac{1}{2}$ 10

1516.

48.67

48.67.

26 Pay April (R)

142.50

26 Bank 3009

93.83

May 9. Unpaid Ch. A.C. P.M.O.S.B. 3 $\frac{1}{2}$ 100tes.

4592

18.19

Do Do P.M.O.S.B. 15 $\frac{3}{4}$ 125tes

4592

22.75

Do Do D.V.D. 16 $\frac{3}{4}$

4592

8.90

49.84

17 May Pay (R)

147.25

24 Bank 6013

97.41

June 18. Pay June (R)

142.50

20 Bank 7999

142.50

July 20. Pay July (R)

147.25

23 Bank 3029

147.25

Aug 20. Pay Aug. (R)

147.25

22 Bank 17361

147.25

Sept 19. Pay Sept (R)

142.50

20 Bank 21725

142.50

Oct 19. Pay Oct. (R)

147.25

23 Bank 26193

147.25

Nov. 19. Pay Nov. (R)

142.50

23 Bank 3062

142.50

30 Rations 15.31 $\frac{10}{17}$ 9208

Dec. 10 Adj. Capt's rates from 4 $\frac{8}{16}$ to 2 $\frac{9}{16}$.

Vo 18013

34.50

" " " " " Bank 32751

34.50

" 12 " Pay " Dec. (R)

147.25

" 15 Bank 32999

147.25

Swed.

£1.2.8.

ASSIGNED PAY.

UNIT.

RANK.

NAME.

NAME OF DATE AUTHORITY

DATE AUTHORITY

Beneficiary

Address

Amount. \$

Separation Allowance issued. Yes or No.....

H. C. F. A.
Pay.
F. A.
Mess.

3⁰⁰ p. d.
75
1⁰⁰

Temp./Capt.

A. C. List. 162. 1917

Name Armour
Initials C. B. P.
Bank of Montreal.

DATE	PARTICULARS	CK. NO.	CR.	DR.	ASSIGNED PAY PAID IN CANADA	BALANCE	SPECIAL AUTHORITIES To be initialled by P.M. in every case.	INITIALS
1917						Nil		
Dec 20 1918	Balance Forward.							
Jan. 15	Pay Jan. (P)		147 25			0		
" 23	Bank.	39459		147 25				
Feb. 8	Pay Feb. (P)		133			0		
" 22	Bank.	41013		133				
Mar. 4	Pay Mar. (P)		147 25			0		
" 22	Bank.	42627		147 25				

ASSIGNED PAY.

UNIT.

RANK.

NAME.

Beneficiary

Address

Amount. \$

Separation Allowance issued: Yes or No.

NAME OF DATE AUTHORITY

DATE AUTHORITY

5th Arty Regt
64th 20 Bty

Lieut.
Capt.

Name *Arnold*
Initials *E. B. P.*
Bank *Bank of Montreal.*

1916-17

DATE 1916	PARTICULARS	CK. NO.	CR.	DR.	ASSIGNED PAY PAID IN CANADA	BALANCE	SPECIAL AUTHORITIES To be initialed by P.M. in every case.	INITIALS
Apr. 25	Pay April (R)		108 ..					
✓ ✓	Messing (Harrodsht) 10.272.			7.79		6100 21		
27	Bank			100 21				
May 22	Pay May (R)		111 60					
25	Bank			111 60				
June 21	Pay June (R)		108 ..					
	Bank			108				
July 19	July Pay R		111 60					
	Bank			111 60				
Aug 18	Aug. Pay R		111 60					
	Bank	2462		111 60				
Sep 20	Sep. Pay R		108					
28	Bank			108				
Oct 16	Oct. Pay		111 60					
	Bank			111 60				
Nov 18	Nov Pay		108					
27	Bank			108				
Dec 6	Adjust Lt to Capt rates 3 7/16 to 30 1/16			102 35				
" 12	Do Do 31/9/16 - 31/12/16		138					
" "	Dec Pay		111 60					
19	Bank			147 25				
1917 Jan 22	Jan Pay R.		147 25					
25	Bank	19283		147 25				
Feb 16	Feb Pay R.		133					
23	Bank	21930		133				
Mar 20	Mar Pay R.		147 25					
26	Bank	24822 147		147 25				

NAME *Armour, C. B. P. (Lieut.)*
 DATE OF APPOINTMENT *Sept 24 - 1915*
 MARRIED (YES OR NO) *No.*
 NEXT OF KIN:— NAME *C. D. Armour.*
 ADDRESS *103 Avenue Road. Toronto.*
 DATE NON-EFFECTIVE AND CAUSE

UNIT *3rd Arty Tgt. C. F. W. 20 Batty. 29th R.O. 2705. 6 J.W. 30 1/2*
 ASSIGNED PAY:—
 MONTHLY AMOUNT
 TO WHOM PAYABLE

1915-16 0

BANK IN WHICH PAY & ALLOWANCES DEPOSITED *Bank of Montreal. 9 Waterloo Place, S.W.*

PERIOD	No. OF DAYS	REGTL. RATE	PAY				TOTAL PAY	RATE OF FIELD ALLOWANCE	ALLOWANCES				TOTAL PAY AND ALLOWANCES	ASSIGNED PAY	SUNDRY DEDUCTIONS	NET P. A.	PAID IN CASH	DEPOSITED IN BANK	CARRIED FORWARD	REMARKS
			AMOUNT OF REGIMENTAL	COMMAND	ADJUTANT	CR. FROM PREV. ACCOUNT			AMOUNT OF FIELD ALLOWANCE	P. F. ALLOWANCE	MESSING	SUBSISTENCE								
<i>Apr 1 1915</i>	<i>Apr 30</i>	<i>30</i>	<i>60</i>				<i>60</i>	<i>18</i>			<i>47</i>	<i>65</i>	<i>175</i>			<i>175</i>	<i>175</i>		<i>Incl Fely.</i>	
<i>1/5</i>	<i>31/5</i>	<i>31</i>	<i>62</i>				<i>60</i>	<i>18 60</i>			<i>31</i>	<i>49 60</i>	<i>111 60</i>			<i>111 60</i>	<i>111 60</i>			
<i>1/6</i>	<i>30/6</i>	<i>30</i>	<i>60</i>				<i>60</i>	<i>18</i>			<i>30</i>	<i>48</i>	<i>108</i>			<i>108</i>	<i>108</i>			
<i>1/7</i>	<i>31/7</i>	<i>31</i>	<i>62</i>				<i>60</i>	<i>18 60</i>			<i>31</i>	<i>49 60</i>	<i>111 60</i>			<i>111 60</i>	<i>111 60</i>			
<i>1/8</i>	<i>31/8</i>	<i>31</i>	<i>62</i>				<i>62</i>	<i>18 60</i>			<i>31</i>	<i>49 60</i>	<i>111 60</i>	<i>48 67</i>		<i>62 93</i>	<i>62 93</i>		<i>War loan remit.</i>	
<i>1/9</i>	<i>30/9</i>	<i>30</i>	<i>60</i>				<i>60</i>	<i>18</i>			<i>30</i>	<i>48</i>	<i>108</i>	<i>108</i>		<i>108</i>	<i>108</i>			
<i>1/10</i>	<i>31/10</i>	<i>31</i>	<i>62</i>				<i>62</i>	<i>18 60</i>			<i>31</i>	<i>49 60</i>	<i>111 60</i>			<i>111 60</i>	<i>111 60</i>			
<i>1/11</i>	<i>30/11</i>	<i>30</i>	<i>60</i>				<i>60</i>	<i>18</i>			<i>30</i>	<i>48</i>	<i>108</i>			<i>108</i>	<i>108</i>			
<i>1/12</i>	<i>31/12</i>	<i>31</i>	<i>62</i>				<i>62</i>	<i>18 60</i>			<i>31</i>	<i>49 60</i>	<i>111 60</i>			<i>111 60</i>	<i>111 60</i>			
<i>1/116</i>	<i>31/116</i>	<i>31</i>	<i>62</i>				<i>62</i>	<i>18 60</i>			<i>31</i>	<i>49 60</i>	<i>111 60</i>			<i>111 60</i>	<i>111 60</i>			
<i>1/2/16</i>	<i>29/2/16</i>	<i>29</i>	<i>58</i>				<i>58</i>	<i>17 40</i>			<i>29</i>	<i>46 40</i>	<i>104 40</i>			<i>104 40</i>	<i>104 40</i>			
<i>1/3/16</i>	<i>31/3/16</i>	<i>31</i>	<i>62</i>				<i>62</i>	<i>18 60</i>			<i>31</i>	<i>49 60</i>	<i>111 60</i>			<i>111 60</i>	<i>111 60</i>			

Audit Obs: (Folio 227) *main entry in ledger in error. Ledger amended. Deleted and taken on for pay from 22/9/14. 17.00 messing was due from Fely acct. all officers of 3rd Arty received 17.00 extra in April.*

SUNDRY PAYMENTS

DATE	CHEQUE No.	PARTICULARS	AMOUNT					REMARKS	
			\$	c.	£	s.	d.		
<i>1915</i>									
<i>5 21</i>	<i>1486</i>	<i>Outfit all</i>	<i>100</i>			<i>20</i>	<i>10</i>	<i>11</i>	
<i>Sept 2</i>	<i>519</i>	<i>Indemnification for Kit lost on Active Service</i>	<i>44</i>	<i>51</i>		<i>18</i>	<i>14</i>	<i>0</i>	<i>R/O 2705 30/9/15 J.O.S. 29/9/15 attached to Div Arty 2nd Can Division</i>

ASSIGNED PAY.

UNIT.

RANK.

NAME. *Sheet 2*

NAME OF DATE AUTHORITY

DATE AUTHORITY

Beneficiary

*5th Atty Bde
Co. 2nd Lt. Btry*

Capt.

Name *Amour*
Initials *E.B.P.*
Bank *of Montreal*

Address

Amount. \$

Separation Allowance issued. Yes or No.....

DATE

PARTICULARS

1916-17

CK. NO.

CR.

DR.

ASSIGNED
PAY PAID IN
CANADA

BALANCE

SPECIAL AUTHORITIES
To be initialled by P.M. in every case.

INITIALS

ASSIGNED PAY.

UNIT.

RANK.

NAME.

NAME OF

DATE

AUTHORITY

DATE

AUTHORITY

Beneficiary

Name

Address

Initials

Amount. \$

Bank

Separation Allowance issued. Yes or No.....

DATE

PARTICULARS

CK. NO.

CR.

DR.

ASSIGNED
PAY PAID IN
CANADA

BALANCE

SPECIAL AUTHORITIES
To be Initialed by P.M. in every case.

INITIALS

Table III.—Boards; Courts of Inquiry, Vaccination, Inoculations, etc.; Examinations for Field or Foreign Service, Extension, Re-engagement, or Prolongation of Service; Issue of Surgical Appliances; Particulars of Dental Treatment, etc.



Date	Brief details, and signature
	<p>G.S.W. left hand and ^{forearm} arm G.S.W. Chest Right. Discharge medically unfit; for further treatment with G.S.W. H.A.W. from Capt. for Mrs G.M.B.</p>

Table IV.—Service Table.

Station or Troopship	Date of arrival or embarkation	Date of departure or disembarkation	Station or Troopship	Date of arrival or embarkation	Date of departure or disembarkation

DUPLICATE.

To be used for recruits enlisting direct into the Regular Army only, Army Form B. 178^A to be used for Special Reserve recruits and Special Reservists enlisting into the Regular Army. *Lieut.*

MEDICAL HISTORY of

Surname Armour. Christian Name Eward Burton Ponton

TABLE I.—GENERAL TABLE.

Birthplace ... Parish Toronto County Canada

Examined ... { on 3rd day of September 1914.
 at Valcartier.

Declared Age ... 22 years 1 month days.

Trade or Occupation ... Civil Engineer.

Height ... 5 feet, 8 inches.

Weight ... lbs.

Chest Measurement { Girth when fully Expanded. 35½ inches.
 Range of Expansion. 2½ inches.

Physical Development ... good.

Vaccination Marks { Arm ... Right Left X
 Number ... 1.

When Vaccinated ... Oct. 6th 1914.

Vision ... { R.E.—V=
 L.E.—V=
 (a) Marks indicating congenital peculiarities or previous disease ... Appendix scar on R.groin
Small mole on back neck.
 (b) Slight defects but not sufficient to cause rejection ...

Approved by (Signature) D. A. Clark,
 (Rank) Major. Medical Officer.

Enlisted ... { at Valcartier, Quebec, Canada.
 on 22nd day of Sept. 1914.

Joined on Enlistment ...	H.Q.S. Corps. <u>3rd Bde. C.F.A.</u>	Regtl. No. <u>Lieut.</u>
--------------------------	---	-----------------------------

Transferred to ...

Became non-effective by ...

on ... day of ... 1914.

(Signature) _____
 (Rank) _____

