

61st O. BATTERY C.E.F.
15th O/S Brigade C. F. A.

Original

ATTESTATION PAPER.

No. 331901

Folio.

CANADIAN OVER-SEAS EXPEDITIONARY FORCE.

QUESTIONS TO BE PUT BEFORE ATTESTATION.

(ANSWERS.)

1. What is your surname?..... *Weatherley*
- 1a. What are your Christian names?..... *George William*
- 1b. What is your present address?..... *511 1/2 Ave S.*
2. In what Town, Township or Parish, and in what Country were you born?..... *Stur Heath, Middlesex Eng.*
3. What is the name of your next-of kin?..... *Mrs George Cherry*
4. What is the address of your next-of-kin?..... *17 West Grove Hill, Dalton on*
- 4a. What is the relationship of your next-of-kin?..... *Sister - James Surrey Eng.*
5. What is the date of your birth?..... *Sept 26 1899*
6. What is your Trade or Calling?..... *Saddler & Shoemaker*
7. Are you married?..... *no*
8. Are you willing to be vaccinated or re-vaccinated and inoculated?..... *yes*
9. Do you now belong to the Active Militia?..... *no*
10. Have you ever served in any Military Force?..... *no*
If so, state particulars of former Service.
11. Do you understand the nature and terms of your engagement?..... *yes*
12. Are you willing to be attested to serve in the }
CANADIAN OVER-SEAS EXPEDITIONARY FORCE? } *yes*

DECLARATION TO BE MADE BY MAN ON ATTESTATION.

I, *George William Weatherley*, do solemnly declare that the above are answers made by me to the above questions and that they are true, and that I am willing to fulfil the engagements by me now made, and I hereby engage and agree to serve in the Canadian Over-Seas Expeditionary Force, and to be attached to any arm of the service therein, for the term of one year, or during the war now existing between Great Britain and Germany should that war last longer than one year, and for six months after the termination of that war provided His Majesty should so long require my services, or until legally discharged.

Date *April 28th* 1916 *George William Weatherley* (Signature of Recruit)
J. Robertson (Signature of Witness)

OATH TO BE TAKEN BY MAN ON ATTESTATION.

I, *George William Weatherley*, do make Oath, that I will be faithful and bear true Allegiance to His Majesty King George the Fifth, His Heirs and Successors, and that I will as in duty bound honestly and faithfully defend His Majesty, His Heirs and Successors, in Person, Crown and Dignity, against all enemies, and will observe and obey all orders of His Majesty, His Heirs and Successors, and of all the Generals and Officers set over me. So help me God.

Date *April 28* 1916 *George William Weatherley* (Signature of Recruit)
J. Robertson (Signature of Witness)

CERTIFICATE OF MAGISTRATE.

The Recruit above-named was cautioned by me that if he made any false answer to any of the above questions he would be liable to be punished as provided in the Army Act.

The above questions were then read to the Recruit in my presence.

I have taken care that he understands each question, and that his answer to each question has been duly entered as replied to, and the said Recruit has made and signed the declaration and taken the oath

before me, at *Leithridge* this *28* day of *April* 1916.
W. Woodman (Signature of Justice)

Description of George William Weatherley on Enlistment.

Apparent Age 26 years 6 months.

(To be determined according to the instructions given in the Regulations for Army Medical Services.)

Distinctive marks, and marks indicating congenital peculiarities or previous disease.

(Should the Medical Officer be of opinion that the recruit has served before, he will, unless the man acknowledges to any previous service, attach a slip to that effect, for the information of the Approving Officer.)

Height 5 ft. 9 ins.

Chest measurement { Girth when fully expanded..... 35 ins.

{ Range of expansion..... 2 ins.

Complexion Fair

Eyes Blue

Hair Fair

Religious denominations. { Church of England..... yes

{ Presbyterian.....

{ Methodist.....

{ Baptist or Congregationalist.....

{ Roman Catholic.....

{ Jewish.....

{ Other denominations.....
(Denomination to be stated.)

*Teeth partial upper plate.
Scar right-hemiotomy*

CERTIFICATE OF MEDICAL EXAMINATION.

I have examined the above-named Recruit and find that he does not present any of the causes of rejection specified in the Regulations for Army Medical Services.

He can see at the required distance with either eye; his heart and lungs are healthy; he has the free use of his joints and limbs, and he declares that he is not subject to fits of any description.

I consider him* fit for the Canadian Over-Seas Expeditionary Force.

Date April 28th 1916.

Place Leithbridge

W. B. Thomson
Capt. Thomson
Medical Officer.

*Insert here "fit" or "unfit."

NOTE.—Should the Medical Officer consider the Recruit unfit, he will fill in the foregoing Certificate only in the case of those who have been attested, and will briefly state below the cause of unfitness:—

.....
.....
.....
.....

CERTIFICATE OF OFFICER COMMANDING UNIT.

George William Weatherley.....having been finally approved and inspected by me this day, and his Name, Age, Date of Attestation, and every prescribed particular having been recorded, I certify that I am satisfied with the correctness of this Attestation.

Date April 28th 1916. W. B. Thomson (Signature of Officer)

REGIMENTAL DOCUMENTS

NAME

Weatherley George William 331901

UNIT

143d Co. 7d

FILE NO.

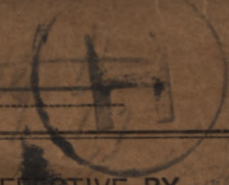

CONTENTS

DATE RECEIVED

TO WHOM FORWARDED

DATE FORWARDED

M. F. W. 2505
REFERENCE

NON-EFFECTIVE BY

ATTESTATION PAPER (M.F.W. 23, 133, or 51)

CASUALTY FORM (M.F.W. 54 or A.F.B. 103)

TRAINING HISTORY SHEET (M.F.W. 113)

FIELD CONDUCT SHEET (M.F.W. 178 or A.F.B. 122)

REGIMENT CONDUCT SHEET (M.F.B. 263 or A.F.B. 120)

COMPANY CONDUCT SHEET (M.F.B. 263A or A.F.B. 121)

MEDICAL HISTORY SHEET (M.F.B. 313 or A.F.B. 178)

DENTAL HISTORY SHEET (M.F.B. 465)

MEDICAL REPORT (M.F.B. 227 or A.F.B. 179)

MEDICAL EXAMINATION (M.F.W. 129)

TRANSFER CLOTHING STATEMENT (M.F.W. 97 or D.O.S. 2)

PROCEEDINGS, COURT OF INQUIRY (M.F.B. 303 or A.F.A. 2)

DECLARATION, COURT OF INQUIRY (M.F.B. 259 or A.F.B. 115)

LAST PAY CERTIFICATE (M.F.W. 44)

PROCEEDINGS ON DISCHARGE (M.F.W. 218 or A.F.B. 268)

PARTICULARS OF CHARACTER (A.F.W. 3226)

COPY OF PARCHMENT DISCHARGE CERTIFICATE (M.F.W. 39A)

Miss

1 CD3

1 R 142

1 cm

DEATH

Category

DISCHARGE

Category

Demol

DESERTION

10680

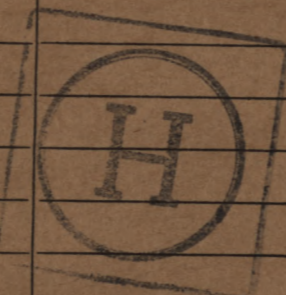

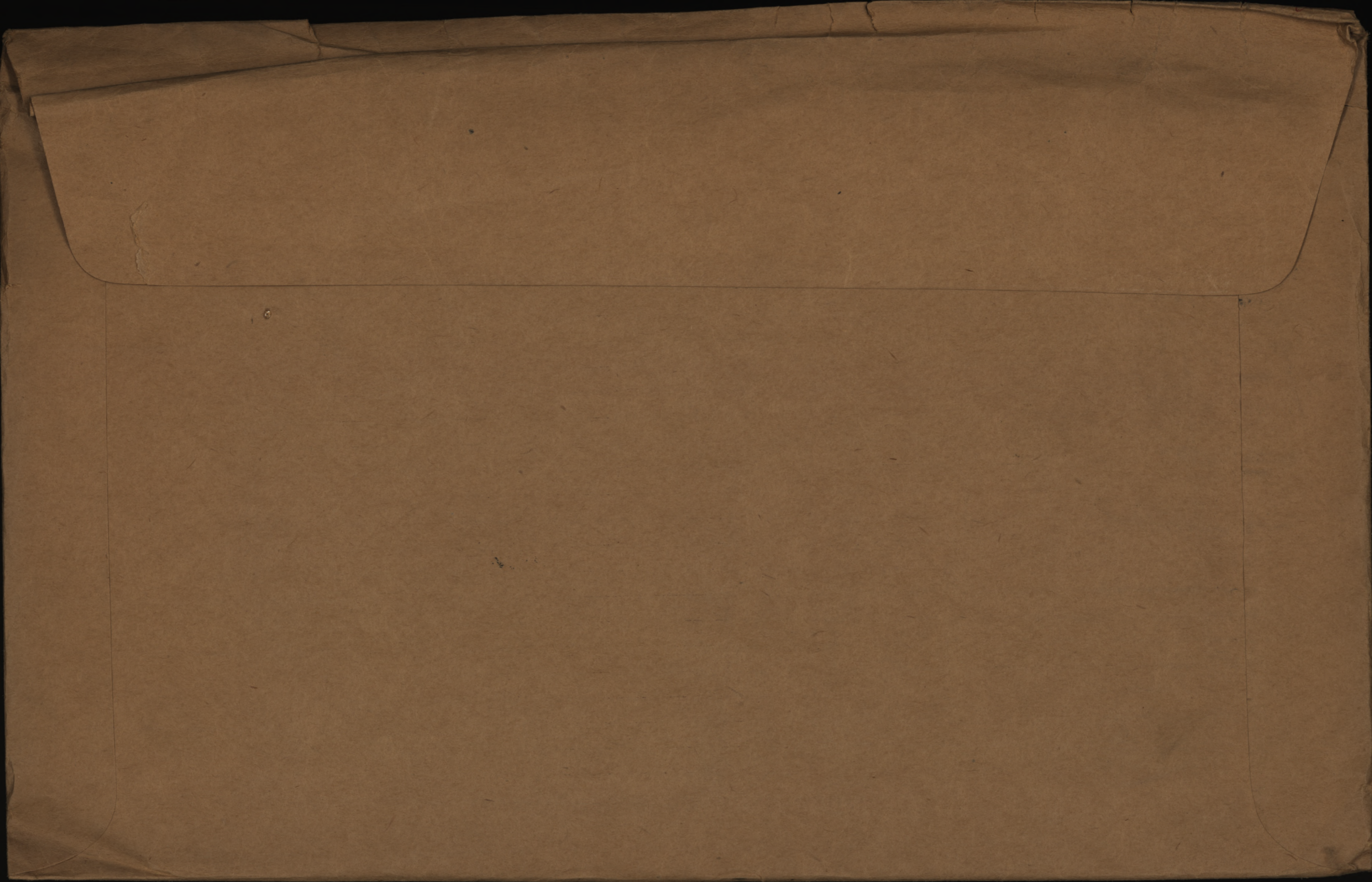

MD
Number

331901

Rank

Sgt

Surname

WEATHERLEY

Christian Name

George William

Units

C.F.A

Theatre of War

France

Date of Service

20/8/17

Remarks

Latest Address

Del Bonita PO
Alberta

Roll No

B Page 12712

200m.-2-21.M.

DESP. MAY 4 1922

REGN. NO. *113150*

180

No. 331901

RANK

Pvt.

NAME

Weatherley, J. W.
S.?

T. O. S. 28-4-16

D.O. 17 of

UNIT

61st Battery, C. E. F. (15th Bde.)

28-4-16.

M. D. 12-3

PAID		SIG. OR REC'T	PROMOTIONS, TRANSFERS, DISCHARGES, ETC.	
FROM	TO		PARTICULARS	AUTHORITY
1916	1916			
Apr. no ap.		✓	Reported 6-5-16.	D.O. 17 of 23-4-16.
May 6	May 31	✓		
June.		✓		
July.		✓	Pro. Com. Bomb. 14-7-16.	D.O. 37 of 19-7-16.
Aug.		✓	Shown as Bomb.	Aug. pay list.
Sept.		✓		

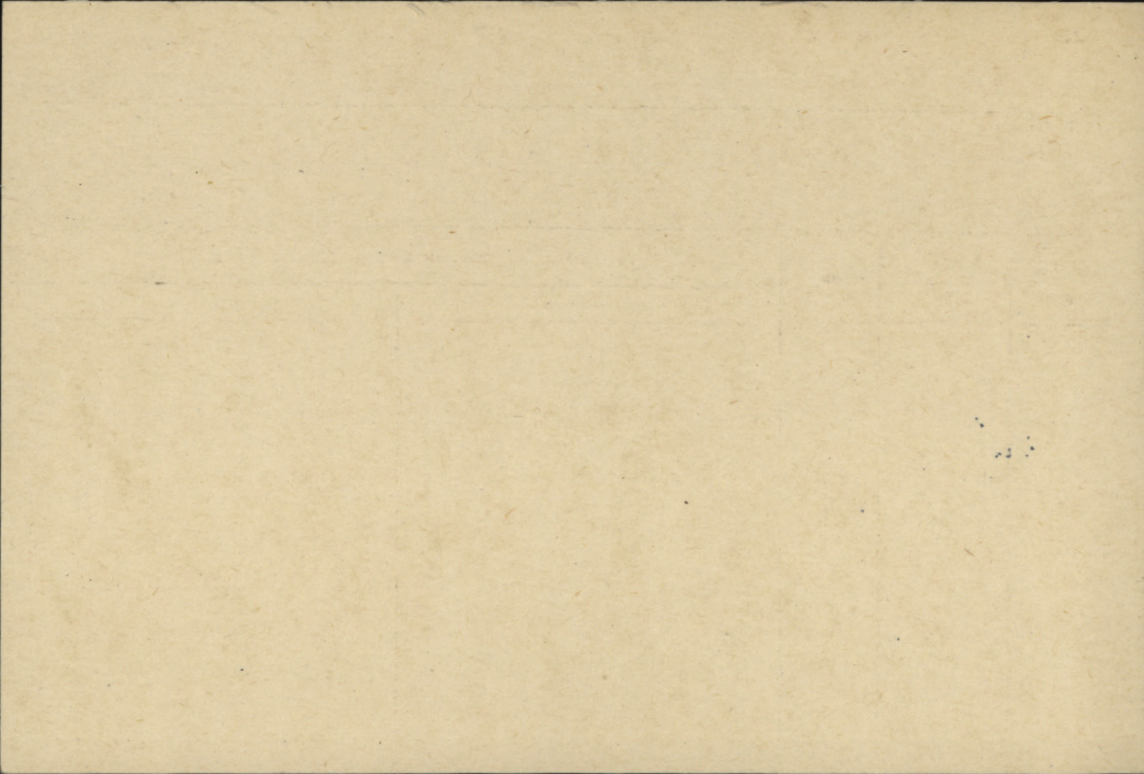

SURNAME.

Weatherley

CHRISTIAN NAMES

George William.

REGL. No. 3 31 901.

RANK

Gr. Bomb.

UNIT

61st. Bty. (15th Bde.)

FORMER CORPS

Nil

"2" CARD NO. *13*
 649 W. 7096
 S.O.S. (A.N.D.) 27-6-19
 FOLL.
 010.183-2-7-19
 #13.0.0.

NEXT OF KIN.

CHANGE OF ADDRESS

NAMES IN FULL

Cherry, Mrs. George.

RELATIONSHIP TO SOLDIER

Sister.

ADDRESS

*17 West Grove Villas.
Walton-on-Thames, Eng.*

COUNTRY OF BIRTH

England, Glen Heath, Middlesex,

DATE

Sept. 26th, 1899.

PLACE OF ATTESTATION

Letchbridge, Alta.

DATE

Apr. 28th, 1916.

*A.P. 22/6/19 350 Sgt
58*

MARRIED

SINGLE

WIDOWER

TRADE OR CALLING

Saddler & Shoemaker.

RELIGION

Church of England.

DESCRIPTION.

APPARENT AGE

26.

YEARS

6.

MONTHS

HEIGHT

5.

FEET

9.

INCHES

CHEST MEASUREMENT

35.

INCHES

EXPANSION

2.

INCHES

COMPLEXION

Fair.

EYES

Blue.

HAIR

Fair.

DISTINGUISHING MARKS

Teeth partial upper plate.

Scar right

inguinal Heimstamy.

MEDICAL EXAMINATION.

PLACE

Lethbridge, Alta.

DATE

Apr. 28th, 1916.

Present Address:

5 11.

*4th. Ave. S. Lethbridge
Alta.*

CANADIAN EXPEDITIONARY FORCE

War Service Badge
Class A, No. 252013

DISCHARGE CERTIFICATE

JUN 27 1919.

THIS IS TO CERTIFY that No. 331901 (Rank) Sgt.
Name (in full) Weatherley, G. W. William enlisted in
the 15th Brigade C.F.A.
CANADIAN EXPEDITIONARY FORCE at Lilbridge on the 28th
day of April 1918
HE served in England + France - 14th Regt C.F.A.
Demobilization.
and is now discharged from the service by reason of
~~Medical Unfitness.~~

THE DESCRIPTION OF THIS SOLDIER on the Date below is as follows:

Age 29
Height 5ft - 9in
Complexion Fair
Eyes Blue
Hair Fair

Marks or Scars.....
.....
.....
.....

G. W. Weatherley
Signature of Soldier.

W. Newman
Issuing Officer.

Date of Discharge

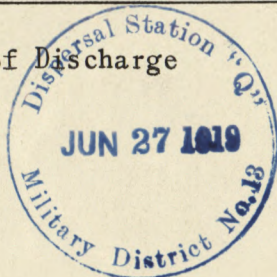

Rank

Lieutenant
Rank

Date..... 19.....

N.B.- AS NO DUPLICATE OF THIS CERTIFICATE WILL BE ISSUED, ANY PERSON FINDING SAME IS REQUESTED TO FORWARD IT IN AN UNSTAMPED ENVELOPE TO THE SECRETARY, MILITIA COUNCIL, OTTAWA, CANADA.

CANADIAN EXPEDITIONARY FORCE
DISCHARGE CERTIFICATE

JUN 27 1919

THIS IS TO CERTIFY THAT
Name (in full) *Walter ...*
to the *1st ...*
CANADIAN EXPEDITIONARY FORCE
day of *June* 1919
By *Walter ...*

and is now discharged from the service in accordance with the provisions of the Military Service Act, 1916.

THE COMMISSIONER OF THE GENERAL LAND OFFICE

Age *31*
Height *5 ft 7 in*
Complexion *Light*
Hair *Light*
Eyes *Blue*

Signature of Soldier *Walter ...*
Signature of Officer *Walter ...*

Date of Discharge *June 27 1919*
Place of Discharge *London*
Signature of Officer *Walter ...*

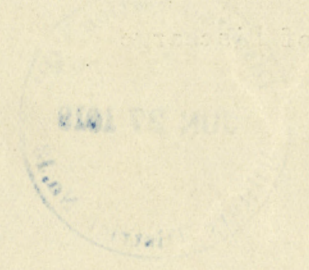

Fill in only.—Unit, Number, Rank and Name.

M. F. W. 54. (A. F. B. 10s.

500M.—9-16

H. Q. 1772-39-9.0.

Casualty Form—Active Service.

Unit, Regiment or Corps 61st O. B. Battery C. E. F.

Regimental No. 331901 Rank Plt Name Weatherley, George William
C. E. F.

Enlisted (a) 28.4.16 Terms of Service (a) Service reckons from (a) 28.4.16

Date of promotion to } Date of appointment } Numerical position on }
present rank } to lance rank } roll of N. C. Os. }

Extended Re-engaged Qualification (b)

Report		Record of promotions, reductions, transfers, casualties, etc., during active service, as reported on Army Form B. 213, Army Form A. 36, or in other official documents. The authority to be quoted in each case	Place	Date	Remarks taken from Army Form B. 213, Army Form A. 36, or other official documents
Date	From whom received				
<u>11.6.19</u>					
<u>27.6.19</u>					

TAKEN ON STRENGTH OF NO. 13 DISTRICT DEPOT PART 2 ORDER NO. 183 DATED 2.7.19 AM

DISCHARGED FROM H. M. SERVICE BY NO. 13 DISTRICT DEPOT PART 2 ORDER NO. 183 DATED 2.7.19

AUTH. RO. 1420

Linnell Major
Lieut. Col.
Officer Commanding No. 13 District Depot

(a) In the case of a man who has re-engaged for, or enlisted into Section D. Army Reserve, particulars of such re-engagement or enlistment will be entered.

(b) e.g. Signaller, Shoeing Smith, etc., etc., also special qualifications in technical Corps duties.

Casualty Form - Active Service

Report		Record of promotions, reductions, transfers, casualties, etc., during active service, as reported on Army Form B. 213, Army Form A. 36, or in other official documents. The authority to be quoted in each case	Place	Date	Remarks taken from Army Form B. 213, Army Form A. 36, or other official documents
Date	From whom received				

S

July

Fill in only.—Unit, Number, Rank and Name.

M. F. W. 54. (A. F. B. 103.)

350M.—5-16

H. Q. 1772-39-920.

W. S. B. CLASS. A

Casualty Form—Active Service.

15th O/S Brigade C. F. A.

61st O. BATTERY C.E.F.

Unit, Regiment or Corps

Regimental No. 331901

Rank ~~Private~~

Name Weatherley George Willeson

C. E. F.

Enlisted (a) April 28/16

Terms of Service (a) 1 year and 6 mos

Service reckons from (a) 33/4/16

Date of promotion to present rank

Date of appointment to lance rank

Numerical position on roll of N. C. Os.

Extended

Re-engaged

Qualification (b) Sadler & Shoemaker

Report		Record of promotions, reductions, transfers, casualties, etc., during active service, as reported on Army Form B. 213, Army Form A. 36, or in other official documents. The authority to be quoted in each case	Place	Date	Remarks taken from Army Form B. 213, Army Form A. 36, or other official documents
Date	From whom received				
		Embarked Canada	Halifax	11/9/16	
		Disembarked England	Liverpool	22/9/16	
11 SEP 1916 10. 10. 16	15th Brigade	Apptd as Bombardier with pay.	Witley Camp	11 DEC 1916 14.7.16	Part II Orders #106 #184, 31/12/16 10/10/16, 8
11 SEP 1916 22. 1. 17	OC., 14th. BDE, CFA.	Absorbed by 61st. Battery, 14th. Brigade, C.F.A.	Milford	22. 1. 17	Pt. 2, #229, 22. 1. 17.
1917 2. Mch	OC. 14th. Bde, CFA.	Confirmed in the rank of Corporal	Milford	1917 2. Mch	Pt. 2 112 - 22.4.17.
1917 July 5th	O.C. 14th Bde, CFA	Confirmation of rank cancelled. - Acting rank only. In accordance with A.C.I. 1701. A.G. R.O. 1537.	Witley Camp.	1917 2 Mch.	Part 2 order 186.
Revised by DCM 29. 1. 17. Part II #185					

(a) In the case of a man who has re-engaged for, or enlisted into Section D. Army Reserve, particulars of such re-engagement or enlistment will be entered. (b) e.g. Signaller, Shoeing Smith, etc., etc., also special qualifications in technical Corps duties.

CASUALTY FORM - Active Service

CONFIRMED CORRECT
 20 AUG 1917
 PRESCRIPTION

Report		Record of promotions, reductions, transfers, casualties, etc., during active service, as reported on Army Form B. 213, Army Form A 36, or in other official documents. The authority to be quoted in each case	Place	Date	Remarks taken from Army Form B. 213, Army Form A. 36, or other official documents
Date	From whom received				
20 AUG 1917	OC. 14th Bde, CFA	Proceeded Overseas on service.	Witley Camp.	21.8.17	Part 2 order No. 232. J. H. Gillespie Capt. For Adj. 14th Bde, CFA.
28.8.17	L.R.	LANDED IN FRANCE	HAVRE	22.8.17	8853
16.10.17	14 Bde C.F.A.	Confirmed in rank of Corporal	Field	2.3.17	Nom. Roll. K.T. 16/21663. Part II 247 - 25.10.17
27.9.18	"	Promoted Sergt. (vice Sgt 227860 Link N. to Eng)	"	8.8.18	B 213. Part II 81 d/7.10.18
11.10.18	"	14 Days leave to	UK	6.10.18	B 213. Part II 87 - 19.10.18
25.10.18	"	Rejoined Unit	Field	24.10.18	"

PROCEEDED TO ENGLAND

11 MAR. 1919

S.O.S. "J" Wing, Canadian Corps Camp, Witley,
on proceeding to Canada 11. 6 1919, D.O. No. 27

Haverpae

for Officer Commanding.

J. Johnston

Capt. for Lt.-Col., A. A. G.
Canadian Section, G. H. O. 3rd Echelon. B. E. F.

EMBARKED R.M.S. SCOTIAN
LIVERPL. JUNE. 11. 1919

G.C.

Rank *ay* *adw* Name Weatherley George William.

Reg'l No. 331901.

Unit 61st. Battery, 15th. Bde. C.F.A. If in perm. Corps, }
What Unit? ✓ }

Married or Single Single.

Place and Date of Enlistment Lethbridge, Apl. 28th. 1916.

Place of Birth Iver Heath, Middlesex, England.

Name and Address, Next-of-Kin Mrs. George Cherry,
17 West Grove Villas, Walton-on-Thames, Surrey,
England.

Relationship Sister.

Assigned Pay Monthly \$ Payable to

Relationship

Separation Allowance \$ Payable to

Relationship

Stamp: N/E. P.B. No. 22574. File No. Category. *Carroll*

Discharge, Date and Place Reason Character

H. W. & V., Ltd. 7165-16.

Report.		Record of promotions, reductions, transfers, casualties, etc., during active service. The authority to be quoted in each case.	Place.	Date.	REMARKS. Taken from Official Documents,
Date.	From whom received.				
ARRIVED IN ENGLAND S S CAMERONIA 22-9-16					
10/10/16	<i>OC</i> 15th Bde C.F.A.	<i>To be acting Bombardier</i>	<i>Witley Camp</i>	11/9/16	<i>Pl II D.O. #106.</i>
31-12-16.	"	<i>The date of above appointment amended to read</i>	"	14-7-16.	<i>Pl II D.O. #184.</i>
Now New 14th. Bde, Witley 22-1 17, Auth. 4th CDA 90 I 61 24 I 17					
29.4.17	" "	<i>Conformed Casual</i>	<i>Witley</i>	<i>2.3.17</i>	<i>Pl II 112 Cancelled Pl 186 7/17</i>
4.7.17	" "	<i>When on active service conduct to the prejudice of good order & mil. Dis. attempted to arrange a secret code by means of which to secretly communicate military information sentenced by DCM to be reduced to the ranks</i>	<i>Witley</i>		<i>Pl 185</i>
<i>Sentence dated 29.6.17 Conformed 29.6.17. In arrears 23.6.17 4th 7 days pay</i>					

331901 Weatherley. gw

Report.		Record of promotions, reductions, transfers, casualties, etc., during active service. The authority to be quoted in each case.	Place.	Date.	REMARKS Taken from Official Documents.
Date.	From whom received.				
24.7.17	14 th Bde	Convicted & sentenced on P/O 185 4/7/17 is quashed & Reinstated in his former Rank as per following extract "I quash the conviction & sentence" in accordance with instruction from the Judge Advocate General, "Corp G W Weatherley to be relieved from all the consequences of the conviction, the record being erased from his documents" Sgt Archibald Hunter Gen Commanding in chief. Aldershot Com.		20.7.17	P/O 205
21.8.17	14 th Bde	Proceeds to	4 cpl Witley	20.8.17	P/O 232
25/10/17	—	Confirmed in Rank of cpl	Witley	16.7.17	— 247
1.10.18.	"	<u>Promoted Sgt.</u>	cpl.	"	8-8-18 PV 11.81.
14.5.19	"	To Comd.	Sgt	"	11.5.19 " 51
23.5.19	Joining CEG	TOS pend. + t.C	" Witley	12.5.19	" 19
11.6.19	"	SOS to Canada	"	11.6.19	" 27
		To Canada	80-M-59	12.6.19	

MEDICAL HISTORY SHEET.

Surname Weatherly Christian Name George William

Examined { on 28th day of April 1916
at Lulabridge
Birthplace { City or Town Over Heath
County Middlesex Eng

Approved by R. B. Thomson
Rank Capt. and M.O.

Apparent age 26 yrs 6 mos
Trade or occupation Saddler & shoemaker
Height 5 Feet 9 Inches.
Weight 145 Lbs.
Chest measurement { Minimum 33 inches.
Maximum expansion 35 inches.
Physical development good
Small-Pox Marks None

Date.	Fit or Unfit.	EXAMINED FOR RE-ENGAGEMENT.
		M.O.
		M.O.
		M.O.
		M.O.
		M.O.
		M.O.

Vaccination Marks { A r m Right. Left.
Number 4 X

Date.	Result.	VACCINATIONS.
<u>1916</u>		
<u>May 8</u>	<u>nil</u>	<u>R. B. Thomson</u> M.O.
		M.O.
		M.O.

When Vaccinated last Childhood
(a) Marks indicating congenital peculiarities or previous disease Teeth partial upper plate.

(b) Slight defects but not sufficient to cause rejection
Varicocele

Date.	Result.	ANTI-TYPHOID INOCULATIONS, ETC.
<u>May 17</u>	<u>TYP</u>	<u>R. B. Thomson</u> M.O.
<u>May 27</u>	<u>TYP</u>	<u>R. B. Thomson</u> M.O.
<u>July 6</u>	<u>TYP</u>	<u>J. M. F. M.</u> M.O.
<u>11/8/17</u>	<u>TYP</u>	<u>J. M. F. M.</u> M.O.

Enlisted on 28th day of April 1916 at Lulabridge, Alta

	CORPS.	REG'T NUMBER.	HABITS.	DATE.
Joined on enlistment	<u>61st O. Battery</u>	<u>331901</u>		<u>28th April 1916.</u>
Transferred to	<u>14th Brigade C. F. A.</u>			

EXAMINED OR DISCHARGED BY A MEDICAL BOARD.

STATION.	DATE.	DISEASE.	RESULT.

N. B.—This sheet to be disposed of in accordance with instructions in the Regulations for Army Medical Service, on the man becoming non-effective; the date and cause being stated on next page.

J. Mc

CANADIAN ARMY DENTAL CORPS, O.M.F.C. DENTAL CERTIFICATE FOR DEMOBILIZATION

Canadian Printing and Stationery Services, London

DIRECTIONS TO DENTAL OFFICERS

NAME OF SOLDIER (Block Letters) WEATHERLEY GW
 REGIMENT 14th Brigade C.F. Army RANK Sgt No. 331401
 Date of Examination in England 13. 6. 19 Date of Examination in France _____

1. This form will be made out for each individual at the time of Demobilization in England or France.
2. Figures as per chart will be used to designate teeth concerned.
3. In reference to Partial Dentures the numbers of teeth thereon will be stated



PRESENT DENTAL REQUIREMENTS

1. FILLINGS 2.
2. EXTRACTIONS _____
3. CROWNS _____
4. DENTURES
 - (a) Full Upper _____
 - (b) Part Upper _____
 - (c) Full Lower _____
 - (d) Part Lower _____

HAS HE EVER REFUSED DENTAL TREATMENT? No

HAS HE EVER RECEIVED DENTAL TREATMENT? (Reply by "Yes" where applicable to any or all of a, b or c.)

- (a) In Canada _____
- (b) In England Yes
- (c) In France Yes

Signature of Dental Officer [Signature]

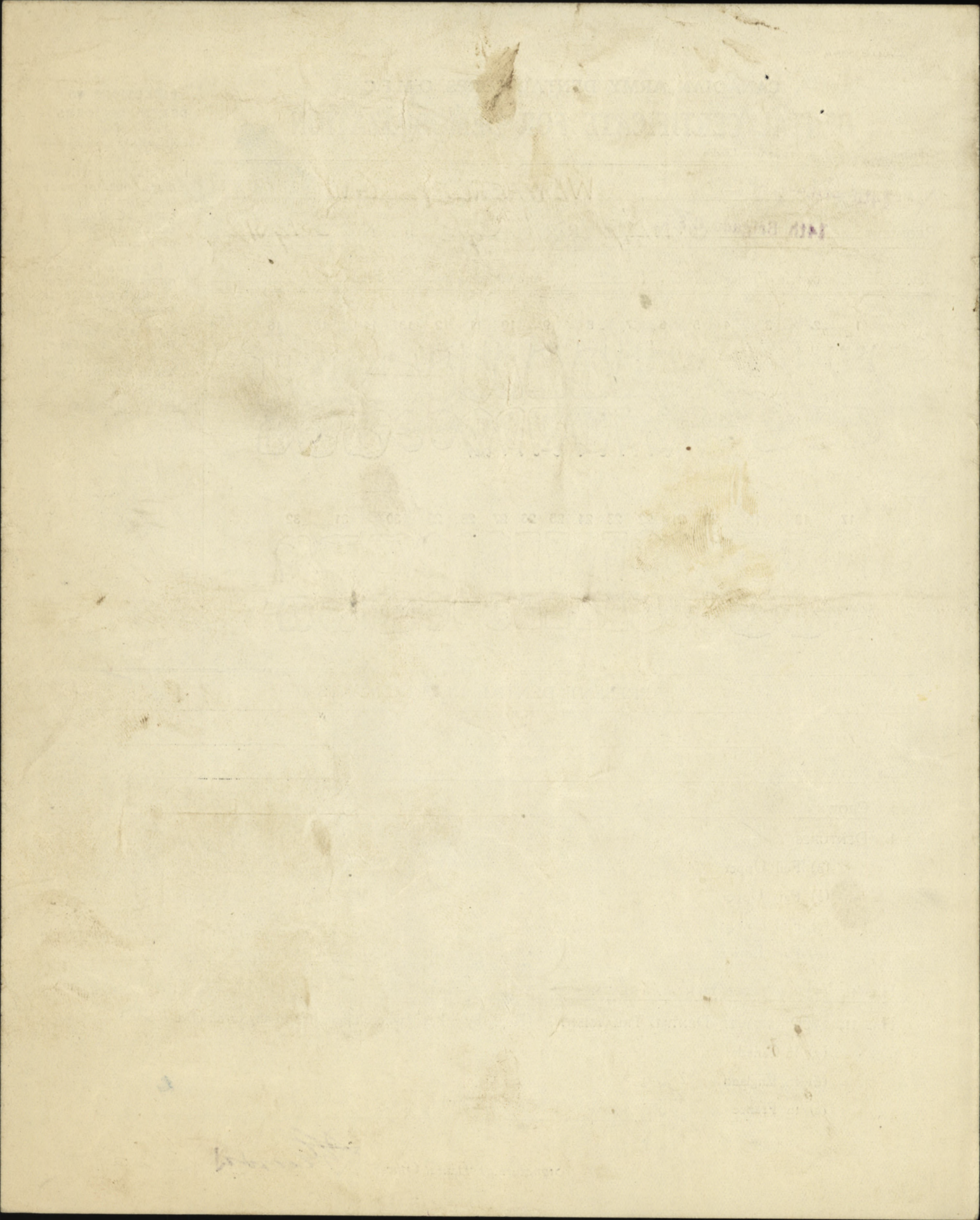

A 14

MEDICAL EXAMINATION UPON LEAVING THE SERVICE OF OFFICERS AND OTHER RANKS WHO HAVE NO DISABILITY.

61

Officers and Other Ranks leaving the service for reasons other than medical unfitness are to be reported on this form. Where there is evidence of any undetermined or progressive disability, this form will not be used, but the case will be referred to a Medical Board for completion of M.F.B. 227.

No. 331901 Rank Sgt Surname WEATHERLEY
(Given name in full)

Unit or Corps 14th BRIGADE G.F.A. J WING Birthplace George William
Iwersteads, Middlesex

(Examination of Officer or Other Rank (stripped) to be made by one Medical Officer.)

I. GENERAL DESCRIPTION:

Physique good Weight 150 lbs. Height 5' 9" in. Colour of Eyes blue
Nutrition good
Pulse Regular 72
Condition of arteries good
Vision Rt. 6/12 Left 6/12
Hearing (conversational voice) Rt. 2 1/2 ft.
Left 2 1/2 ft.

Identification marks, scars, or deformities.
(Give cause and date of origin.)
operative scars for
varicose & hernia

Opinion as to general health and physical condition good

2. Has Officer or Other Rank ever suffered from, or has he now, any affection of the following systems? (Answer "Yes" or "No") (Subjective evidence may be sufficient in certain cases.)

Nervous System no Genito Urinary System no Cardio-Vascular System no
Special Senses no Integumentary System no Respiratory System no
Disturbance of Mentality no Muscular System no Digestive System no
Osseous and Joint System no Any other general condition

3. If the answer to any part of Section 2 above is "Yes," here give full particulars, with cause and date of origin; and also a description of the present condition.

Operation for Varicose and Right
inguinal hernia 1816.
Pres cond - good.

EXAMINATIONS

THIS SECTION FOR USE OVERSEAS—

Examined at Witley (Overseas)

Date 13. 5. 19

Signed P. Phoebe M.O.

I hereby certify that I have read, or have heard read, the above description of my present condition; that I find it correctly stated; and that I have not withheld any information concerning any other affections from which I suffered, either prior to or during service.

Signature G. W. Weatherly

(If not satisfied, M.F.B. 227 will be completed by Medical Board.)

THIS SECTION FOR USE IN CANADA—

Examined at(Canada)

Date

Signed M.O.

I hereby certify that I have read, or have heard read, the above description of my present condition; that I find it correctly stated; and that I have not withheld any information concerning any other affections from which I suffered, either prior to or during service.

Signature

(If not satisfied, M.F.B. 227 will be completed by a Medical Board.)

(This space to be used, if necessary, in connection with Section 3, overleaf, only.)

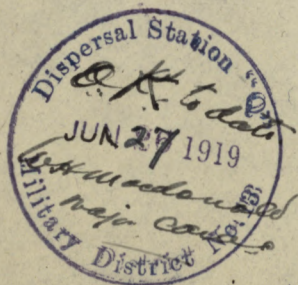

Handwritten initials

To be made out in duplicate.

H.Q. 54-21-23-53

PARTICULARS OF FAMILY OF AN OFFICER OR MAN ENLISTED IN C. E. F.

INSTRUCTIONS.

- (a) This form is only required for men joining units for Overseas Service and must be completed immediately the man is warned for draft overseas.
- (b) Care must be taken to see that a man is allotted his correct Regimental Number. No numbers must be duplicated and once it has been allotted to a man, even if he is subsequently discharged, the same number must never be allotted to another man.
- (c) All questions, etc., must be answered.
- (d) One copy of the form is to be forwarded by Officer Commanding unit for each Officer and man to Officer Commanding Division or District at least seven days before man leaves his station to proceed overseas, for transmission to Accountant and Paymaster General, Ottawa.
- (e) Duplicate copy is to be forwarded direct to Officer in charge of Records, C.E.F. London, immediately after arrival in England.

61st O. BATTERY C.E.F.

(1) Name of Overseas Unit which Soldier joins.....

15th O/S Brigade C. F. A.

(2) Regimental Number.....

331901

(3) Full Name of Soldier.....

Weatherley, George William

(4) Place of Birth.....

Iver Heath, near Oxbridge, Middlesex, Eng.

(5) Are you married, or not?.....

No

(6) If married, state,

(a) Full name of your wife.....

✓

(b) Present Postal Address.....

✓

(7) Are you a widower?.....

No

(8) Have you any children?.....

No

If so, give number of boys and girls.....

✓

Also their names and ages.....

✓

(9) Is your Father alive? *No*

If so, state name and address *✓*

(10) ~~Is~~ your Mother alive? *No*

If so, state name and address *✓*

(11) If your Mother is a widow *✓*

Are you her sole support, or not? *✓*

(12) If sole support of widowed mother, state what amount you have given her per month prior to your enlistment, also reason she has no other support than yourself.

(13) If you have no wife, father, mother or children, state the name and relationship with full postal address of your next of kin, to whom you would desire any communication to be sent concerning you.

*Mrs. George Cherry, 17 West Grove Villas,
Walton-on-Thames, Surrey, Eng. — my
sister*

(14) If you have a wife, or children, or a widowed mother who depends on you as her sole support, have you applied to the Paymaster of your unit for Separation Allowance? If not, this must be done.

15) Are you insured? *Yes*

If so, in what Company? *Prudential Life Insurance Co.*

Have you made arrangements for payment of your Insurance premium? *Yes*

If not, and it is a monthly premium, you can assign the amount in addition to any other assignment you wish to make.

A. W. Allison Capt
Officer Commanding.

Date *3 July 1916*

38029

MILITIA AND DEFENCE ASSIGNED PAY.

To whom **Mrs. George Cherry,**
Address **17, Westgrove Villas,**
Walton-on-Thames,
Surrey,

By whom assigned **Weatherley, G.W.,**
Regtl. No. **331901,**
Rank **Bdr.**
Corps, &c. **61st Battery, 15th Bde. C.F.A.**

Rate **\$15.00**

Date to Commence **1st September, 1916.**

PAYMENTS.

*AP 20/16
checked found
correct
G. Weatherley*

Month.	Year.	Cheque No.	Amt.	Pay Sheet Deduction.	REMARKS.
Jan.	1916				
Feb.					
March					
April					
May					
June					
July					
Aug.					
Sept.		223249	15	X	
Oct.		223220	15	X	
Nov.		45 261549	15	X	
Dec.		301040	15	X	
Jan.	1917	342763	15	X	
Feb.		382397	15	X	
March		430976	15	X	
April					
May					
June					
July					
Aug.					

ASSIGNED PAY.

By whom assigned

Weatherley G.W.

Regtl. No. *331901*

Bdr.

61st Batty

Month.	Year.	Cheque No.	Amount.	Pay Sheet.	REMARKS.
Sept.	1917				
Oct.					
Nov.					
Dec.					
Jan.	1918				
Feb.					
March					
April					
May					
June					
July					
Aug.					
Sept.					
Oct.					
Nov.					
Dec.					
Jan.	1919				
Feb.					
March					

P. 559
MARRIED OR SINGLE *S*

PLACE OF BIRTH *Iner. Heath, Middlesex Eng.*

NAME AND ADDRESS OF NEXT OF KIN *Mrs George Cherry*

17 West Grove Villas Walton-on-Thames Surrey, Eng

RELATIONSHIP OF NEXT OF KIN *Sister*

NAME AND ADDRESS OF NEXT OF KIN

RELATIONSHIP OF NEXT OF KIN

SEPARATION ALLOWANCE MONTHLY \$ EFFECTIVE (DATE)

PAYABLE TO

RELATIONSHIP OF DEPENDANT

A.P. & S.A. checked & found correct all details

CASUALTIES, PROMOTIONS, &c.

PARTICULARS	EFFECTIVE DATE	AUTHORITY
<i>Bombdr.</i>	<i>14/7/16</i>	<i>2.J.O. 184/2</i>
<i>Promoted - confirmed, 2-3-17</i>	<i>2-3-17</i>	<i>P.O. 44</i>
<i>Returned to Active Service</i>	<i>24-10-18</i>	<i>44</i>
<i>by D.O. in. confirmed 24.10.18</i>	<i>24.10.18</i>	<i>44</i>

ADMISSIONS TO HOSPITAL, &c.			
DATE ADMITTED	DATE DISCHARGED	V. OR A.	NAME OF HOSPITAL

Capt. George Weatherley
REG'L No. *331901* RANK *Bombdr.* NAME *Weatherley, George William*
IF IN PERM. CORPS } UNIT *15th Brigade* TRANSFERRED TO *14th Regt. G.F.O.* DATE *22.1.17* AUTHORITY
PERMANENT FORCE ALLOWANCES TRANSFERRED TO DATE AUTHORITY
PLACE OF ATTESTATION *Settbridge, Alta.* TRANSFERRED TO DATE AUTHORITY
DATE OF ATTESTATION *28th April 1916* TRANSFERRED TO DATE AUTHORITY
ASSIGNED PAY MONTHLY \$ ~~4.50~~ DATE EFFECTIVE *Sept. 1st 1916*
PAYABLE TO *Mrs George Cherry, 17 West Grove Villas, Walton-on-Thames, Surrey, Eng.* RELATIONSHIP *Sister*
ASSIGNED PAY MONTHLY \$ *23.00* DATE EFFECTIVE *Jan 1st 1918*
PAYABLE TO *Mrs Sarah Weatherley, Iner Heath, n. Nebridge, Middlesex, Eng.* RELATIONSHIP *Mother*
STOP-PAYMENT FORM (ASSIGNED PAY) RENDERED (DATE) EFFECTIVE REASON
DISCHARGE DATE AND PLACE REASON AND AUTHORITY
ACCOUNT TRANSFERRED TO NON-EFFECTIVE BRANCH (DATE)
ACCOUNT TRANSFERRED TO OFFICERS' PAY BRANCH (DATE)

DATE	PAY				FIELD ALLOWANCE				WORKING OR SPECIAL PAY				ASSIGNED PAY CREDITS	OTHER CREDITS	TOTAL CREDITS	ACQUITTANCE ROLLS				CASH PAYMENTS				ASSIGNED PAY	OTHER CHARGES	TOTAL DEBITS	BALANCE		PAY WITHHELD OR DEFERRED	PAY AVAILABLE FOR ISSUE	REMARKS										
	NO. OF DAYS	RATE	AMOUNT		NO. OF DAYS	RATE	AMOUNT		NO. OF DAYS	RATE	AMOUNT					1	2	3	4	1	2	3	4				CREDIT	DEBIT													
			\$	C.			\$	C.			\$	C.																				NO.	DATE	NO.	DATE	NO.	DATE	NO.	DATE		
<i>1916</i>																																									
<i>Sept.</i>	<i>30</i>	<i>1.05</i>	<i>31</i>	<i>50</i>	<i>30</i>	<i>10</i>	<i>3</i>								<i>10</i>	<i>10</i>																	<i>10</i>			<i>Bal. from Canadian Pay list</i>					
<i>Oct.</i>	<i>31</i>		<i>32</i>	<i>55</i>	<i>31</i>		<i>3</i>	<i>10</i>							<i>34</i>	<i>50</i>																									
<i>Nov.</i>	<i>30</i>		<i>31</i>	<i>50</i>	<i>30</i>		<i>3</i>								<i>35</i>	<i>65</i>	<i>48</i>	<i>17/10/16</i>	<i>86</i>	<i>31</i>						<i>7</i>	<i>30</i>	<i>7</i>	<i>30</i>												
<i>Dec.</i>	<i>31</i>		<i>32</i>	<i>55</i>	<i>31</i>		<i>3</i>	<i>10</i>							<i>34</i>	<i>50</i>	<i>117</i>	<i>14/11/16</i>	<i>157</i>	<i>31</i>						<i>7</i>	<i>30</i>	<i>9</i>	<i>73</i>												
<i>1917</i>																<i>35</i>	<i>65</i>		<i>191</i>	<i>22/1/16</i>																					
<i>Jan.</i>	<i>21</i>		<i>22</i>	<i>05</i>	<i>21</i>		<i>2</i>	<i>10</i>							<i>24</i>	<i>15</i>	<i>26</i>	<i>14/1/17</i>								<i>7</i>	<i>30</i>														
	<i>10</i>		<i>10</i>	<i>50</i>	<i>10</i>		<i>1</i>								<i>16</i>	<i>4</i>	<i>45</i>																								
			<i>15</i>	<i>30</i>											<i>11</i>	<i>50</i>																									
<i>Feb.</i>	<i>28</i>		<i>32</i>	<i>20</i>											<i>32</i>	<i>20</i>	<i>57</i>	<i>5/1</i>								<i>9</i>	<i>73</i>														
<i>Mar</i>	<i>31</i>	<i>1.05</i>	<i>35</i>	<i>65</i>											<i>35</i>	<i>65</i>		<i>477</i>	<i>16.3.7</i>								<i>9</i>	<i>73</i>	<i>7</i>	<i>30</i>											
<i>Apr</i>	<i>30</i>	<i>1.10</i>	<i>36</i>											<i>1.50</i>	<i>37</i>	<i>50</i>		<i>36</i>	<i>28/1/17</i>	<i>45</i>	<i>0.25</i>							<i>9</i>	<i>73</i>	<i>7</i>	<i>30</i>										
<i>May</i>	<i>31</i>		<i>37</i>	<i>20</i>											<i>37</i>	<i>20</i>	<i>75</i>	<i>23/4</i>									<i>9</i>	<i>73</i>	<i>7</i>	<i>30</i>											
<i>June</i>	<i>30</i>		<i>36</i>												<i>36</i>		<i>123</i>	<i>14</i>									<i>9</i>	<i>73</i>													
<i>July</i>	<i>31</i>		<i>37</i>	<i>20</i>											<i>37</i>	<i>20</i>	<i>181</i>	<i>29/5</i>									<i>9</i>	<i>73</i>													
			<i>390</i>	<i>20</i>										<i>11.50</i>	<i>401</i>	<i>40</i>												<i>68</i>	<i>12</i>	<i>68</i>	<i>13</i>	<i>17</i>	<i>03</i>	<i>165</i>			<i>318</i>	<i>28</i>			

P.O. 112 Promoted - confirmed 2-3-17, 20 days undrpd ad. 05/16

* Strike out whichever inapplicable.

ASSIGNED PAY.	ENGLAND OR CANADA	SEPARATION ALLOWANCE.	ENGLAND OR CANADA.	NAME: WEATHERLEY, Geo WE			
EFFECTIVE DATE: 1.1.18		EFFECTIVE DATE: -		NUMBER: 331901			
AMOUNT: 2300		AMOUNT: -		PARTICULARS OF RANK OR APPOINTMENT			
NAME, ADDRESS, RELATIONSHIP & AUTHORITY		WHEN PAYEE OF A.P. IS THE SAME AS PAYEE OF S.A. THE WORD "SAME" ONLY TO BE WRITTEN IN THIS SPACE.		AUTHORITY			
Mrs Sarah Weatherley, mother Inver Heath, nr Wobridge Middlesex, Eng. <i>Stopped 1/7/19</i>				P50247 2.3.17 Cpl.			
				D081 7/10/18 8/8/18 Sgt			
				UNIT AND TRANSFERS			
				ORIGINAL UNIT: 1567A			
				DATE ACCOUNT FIRST OPENED: 1.9.16			
		AUTHORITY	DATE EFFECTIVE	DATE LEDGER SHEET T'SFD			
			22.1.17	1467A			
EXTRACTS FROM ACTIVE SERVICE PAY-BOOKS							
DATE OF PAYMENT	NUMBER OF A.R.	UNIT PAID BY	AMOUNT	DATE OF PAYMENT	NUMBER OF A.R.	UNIT PAID BY	AMOUNT
			13 23				
		<i>at May & June</i>	1076				
25/4	250		73 12946				
15/5	4546						
DAILY RATES OF PAY AND ALLOWANCES							
AUTHORITY		PAY	F.A.	P.F.A.	SUBS'CE ALL'CE		
		110	10				
		135	15				

PARTICULARS OF RENDERING NON-EFFECTIVE: *31/5/19 Trans Jan 209252 Bohott - Bohott mtd 1. Dr Bal 29 61*

MONTH	PARTICULARS	CR. 1	CR. 2	PARTICULARS	DR. 1	DR. 2	DR. 3	DR. 4	BALANCE	DEFERRED	SEPARATION
31.3.18	Blec Form								5441		
	Cp Pay	36		-A 37999 £ 4. 14. 6			23		6741		
				Ar 25. 7.4.18 14 Bde	535						
				" 105. 22.4.18 "	535				5641		
		36			1070		23				
May	Cp Pay	3420		B 2396. £ 4. 14. 6			23		4091		
				Ar 180. 6.5.18 14 Bde	535						
				" 258. 15.5.18 "	535				6021		
		3720			1070		23				
June	Cp Pay	36		B 29729 £ 4. 14. 6			23		4321		
				Ar 356. 6.6.18 "	535						
				" 477. 18.6.18 "	535						
				Gen Lem. 67. 20.6.18 "	4500				1751		
		36			5770		23				
July	Cp Pay	3720		B 4587 £ 4. 14. 6			23		3141		
				Ar 532. 6.7.18 "	535						
				" 599 20.7.18 "	535				2101		
		3720			1070		23				
Aug	Cp Pay	3720		C 4133 £ 4. 14. 6			23		3521		
				Ar 685. 6.8.18 "	357						
				" 748 20.8.18 "	535				2629		
		3720			892		23				
Sept	"	36		C. 88731. £ 4. 14. 6			23		3929		
				Ar 853 10/9/18 "	357						
				" 920 26.9.18 "	535				3037		
		36			892		23				
Oct	<i>Lat Pay</i>	3720		L 05567 £ 4. 14. 6			23				
	<i>(Mon 20th 8/8/18) 30th 7/10/18</i>			1283 14 Bde 5/10	1460				1007		
				<i>7wd</i>	1460		23				

NUMBER	RANK	NAME	MONTH	PARTICULARS	CR. 1.	CR. 2.	PARTICULARS	DR. 1	DR. 2	DR. 3	DR. 4.	BALANCE	DEFERRED	SEPARATION
			Oct	Svd	62	70		1460		23		7007		
							1006 14 Bde 15/10	933				4049		
					62	70		2393		23		4614		
			Nov	Sgt Pay	45									
			Dec	"	46	50	883830 4-14-6			23				
			Jan	"	46	50	842034 4-14-6			23				
							85429 4-14-6 Jan.			23		11514		
					138	00				69				
			Feb	Sgt Pay	42	00	1454 14 Bde 21/12/18	1947						
			Mar	"	46	50	1190 " 18/11/18	1119						
							789426 4-14-6			23				
							2671 2 Gy 25/1	839						
							785623 4-14-6			23				
							2289 Blues 11/2/19	2705						
							45 " 6/2/19	933						
							203 14 Bde 19/2/19	560						
							312 " 2/2	560						
							409 " 15/3/19	1095				6006		
					88	50		9758		46		9150		
			Apr	"	45		A40492 Apr 4-14-6			23		15156		
			May	"	46	50	465 2/3 14 C.S.A	1825				60		
					91	50	38 8/4	1046				5797		
							A25340 May 4-14-6			23		9785		
							A25341 June "			23		1256		
							280 25/4 5 DAL	1046	3917					
							444 17/5 C.C.C	73						
					91	50		11217		69		2961		

St. Stephen's 12/6/19. \$80 to RA

SHORT FORM

War Service Badge

PROCEEDINGS ON DISCHARGE.

Occupation Group

Class No.

252013

(Demobilization.)

Dispersal Area

JUN 27 1919

M

1

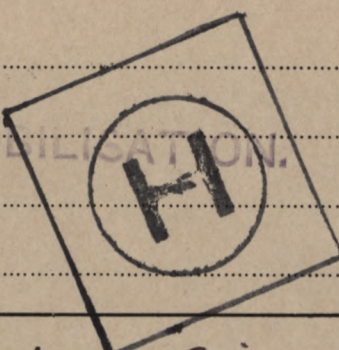
1. No. 331901	
2. Rank. Serjt	
3. Name. WEATHERLEY. George William	
4. Unit. 14th BRIGADE O.F.A.	
5. Date of Discharge	Place
6. Reason for Discharge..... <div style="text-align: center;">  <p>DEMobilization.</p> </div>	
7. Authority. 000 "183	
8. Proposed Residence after Discharge. Del Bonita Post office Alberta	
9. CERTIFICATE TO BE SIGNED BY SOLDIER. I hereby acknowledge that at the undernoted place and date I received my discharge Certificate M. F. W.? 39..... 331901 George William Weatherley Signature of Soldier.	
10. CONFIRMATION. The discharge of the above named man is hereby confirmed. Place. MEDICINE HAT Date. JUN 26 1919 JUN 26 1919 JUN 27 1919 JUN 27 1919 JUN 27 1919 Emkld Rms Scotlan Liverpool June 11 1919. Signature..... W. Williams (O. C. Discharging Unit.)	

PROCEEDINGS ON DISCHARGE

Discharge

1917

Name of Soldier		Rank	
Company		Regiment	
Battalion		Division	
Theater of Operations		Date of Discharge	
Cause of Discharge		Remarks	
<p>RECOMMENDATION TO BE MADE BY OFFICER</p> <p>I hereby recommend that the enclosed form and that I received in the hands of the soldier be returned to the War Department.</p> <p>Signature of Officer</p>		<p>REMARKS</p> <p>The character of the above named man is hereby certified.</p> <p>Signature of Officer</p>	



U.S. GOVERNMENT PRINTING OFFICE: 1917

LIST OF RECEIVED DOCUMENTS

No.	Date	Description
1	1870	...
2	1871	...
3	1872	...
4	1873	...
5	1874	...
6	1875	...
7	1876	...
8	1877	...
9	1878	...
10	1879	...
11	1880	...
12	1881	...
13	1882	...
14	1883	...
15	1884	...
16	1885	...
17	1886	...
18	1887	...
19	1888	...
20	1889	...
21	1890	...
22	1891	...
23	1892	...
24	1893	...
25	1894	...
26	1895	...
27	1896	...
28	1897	...
29	1898	...
30	1899	...
31	1900	...

LIST OF DISCHARGE DOCUMENTS.

Attestation Paper, Triplicate.....	Militia Form W. 23
or Particulars of Recruit.....	Militia Form W. 133
Field Conduct Sheet.....	Militia Form W. 178 or A.F.B. 122
Casualty Form.....	Militia Form W. 54 or A.F.B. 103
Last Pay Certificate.....	Militia Form W. 44
Certificate that missing documents are unobtainable.....	
Medical History Sheet.....	Militia Form B. 313 or A.F.B. 178
Proceedings of Medical Board.....	M.F.B. 227, A.F.B. 179 or A.F.A. 45
Dental History Sheet.....	Militia Form B. 465
Medical Report.....	M. F. W. 129 or D. M. S. 1375
Regimental Conduct Sheet.....	Militia Form B. 263
Company Conduct Sheet.....	Militia Form B. 263a

1. Triplicate Attestation Paper (M.F.W. 23), or Particulars of Recruit (M.F.W. 133).
2. Casualty Form (A.F.B. 103).
3. Medical History Sheet (M.F.B. 313 or A.F.B. 178).
4. Proceedings of Med. Board (M.F.B. 227 or M.F.W. 129)
5. Dental Certificate (A.F.B. 465a).
6. Field Conduct Sheet (A.F.B. 122)
7. Proceedings on Discharge (M.F.B. 218a)
8. Discharge Certificate (M.F.W. 44)
(Place in special envelope (260M)).
9. Copy of Discharge Certificate (M.F.W. 39a).
10. Discharge Certificate (C.D. 3).
11. Equipment Statement Q.M.G. Form (D.O.S. 2), and Clothing)
12. Last Pay Certificate (P. 851) *r dup.*
13. Pay Book (A.B. 84).
14. War Service Gratuity (Form M.F.W. 2595),
15. Sundry Documents.

Group *B.*
 Checked by No. *15*
 Date *-9 JUN 1919*

Scotian 24⁶/₁₉

AUDITOR *[Signature]* PAYMASTER *[Signature]*

PROMOTIONS, REDUCTIONS AND REVERSIONS AFFECTING
DAILY RATE OF PAY AND ALLOWANCES

M. OR S. *S. ✓* REGT. NO. *331901* RANK *Sgt.* NAME (IN FULL) *WEATHERLEY, S. W.*
 ORIGINAL UNIT C.E.F. *61* IF IN P.F. WHAT UNIT? (BLOCK LETTERS SURNAME FIRST)
 ADDRESS: _____ PLACE OF ATTESTATION _____ TRANSFERRED TO _____ DATE _____ AUTHORITY _____
 ADDRESS: _____ PLACE OF ATTESTATION _____ TRANSFERRED TO _____ DATE _____ AUTHORITY _____
 IS SEPARATION ALLOWANCE PAID? *NO. ✓* DATE EFFECTIVE _____ ASSIGNED PAY \$ *23.00 ✓* DATE EFFECTIVE *1.7.19*
 TO WHOM PAID _____ RELATIONSHIP _____ PAYABLE TO *Mrs S Weatherley ✓* RELATIONSHIP *Mother* ANY CHANGE IN ASSIGNEE OR ADDRESS _____
 ADDRESS _____ ADDRESS *Inverheath, ✓*
Uxbridge, Mex. Eng
 STOP PAYMENT FORM ASSIGNED PAY RENDERED, DATE _____ EFFECTIVE _____
 DISCHARGED *MED. HAT ✓* PLACE _____ DATE *JUN 27 1919 ✓* REASON *Demot.* AUTHORITY *DD-183* IF ENTITLED TO POST DISCHARGE PAY _____
 Date *11-7-19*

MONTH	PAY AND F.A.		OTHER CREDITS	TOTAL CREDITS	ACQUITTANCE ROLLS			CASH PAYMENTS			ASSIGNED PAY	REGI-MENTAL CHARGES	OTHER CHARGES	TOTAL DEBITS	BALANCE		PARTICULARS OR REMARKS			
	NO. OF DAYS	RATE			AMOUNT	COL. NO. 1	COL. NO. 2	COL. NO. 3	COL. NO. 1	COL. NO. 2					COL. NO. 3	DEBIT		CREDIT	DEBIT	CREDIT
31-5-19		1.50												29 61 ✓	29 61 ✓	29 61 ✓	Bat. Eng. L. P. C. ✓			
6/19-17/19	31	✓ 46 50	35 00 ✓	151 50	BOAT	TRAIN	CK.	4 87	5	112 02 ✓				121 89 ✓			Clothing Allowance \$35.00 ✓			
		46 50	105 -	151 50				4 87	5	112 02				29 61	151 50		1st Payment W. S. G. \$70.00 ✓			
<p>Certified opening entries on this Ledger Sheet have been audited by <i>[Signature]</i> Date <i>11-7-19</i></p>																				
			420 00	420 00										70 00 ✓	70 -	350 00	1st Payment W. S. G. \$70.00 ✓			
														6 00 ✓	6 -	344 00	Overpaid			
										64 00				64 -	280 00		970013 ✓ 27.7.19			
										70 00				70 -	210 00		1102151 ✓ 27.8.19			
										70 00				70 -	140 00		1113399 ✓ 27.9.19			
										70 00				70 -	70 00		1473501 ✓ 27.10.19			
										70 -				70 -	Nil.		1477979 ✓ 27-11-19.			
			420 -	420 -						344 -				46 -	420 ✓		All Payments Due on This Account have been completed.			

[Signature]
Paymaster War Service Gratuity M. D.

