

ATTESTATION PAPER.

No. 56051

Folio.

CANADIAN OVER-SEAS EXPEDITIONARY FORCE.

QUESTIONS TO BE PUT BEFORE ATTESTATION.

(ANSWERS).

- 1. What is your name?..... Thomas James White
- 2. In what Town, Township or Parish, and in what Country were you born?..... Plymouth, Eng.
- 3. What is the name of your next-of-kin?..... Father, Thomas White
- 4. What is the address of your next-of-kin?..... 66 North St Hamilton
- 5. What is the date of your birth?..... 27 Nov. 1890
- 6. What is your Trade or Calling?..... Pastryer
- 7. Are you married?..... No
- 8. Are you willing to be vaccinated or re-vaccinated?..... Yes
- 9. Do you now belong to the Active Militia?..... No
- 10. Have you ever served in any Military Force?.. No.
If so, state particulars of former Service.
- 11. Do you understand the nature and terms of your engagement?..... Yes
- 12. Are you willing to be attested to serve in the CANADIAN OVER-SEAS EXPEDITIONARY FORCE?} Yes

Thomas James White (Signature of Man).
 W. E. Moors Capt (Signature of Witness).

DECLARATION TO BE MADE BY MAN ON ATTESTATION.

I, Thomas James White, do solemnly declare that the above answers made by me to the above questions are true, and that I am willing to fulfil the engagements by me now made, and I hereby engage and agree to serve in the Canadian Over-Seas Expeditionary Force, and to be attached to any arm of the service therein, for the term of one year, or during the war now existing between Great Britain and Germany should that war last longer than one year, and for six months after the termination of that war provided His Majesty should so long require my services, or until legally discharged.

Date Nov. 12th 1914. Thomas James White (Signature of Recruit)
 W. E. Moors Capt (Signature of Witness)

OATH TO BE TAKEN BY MAN ON ATTESTATION.

I, Thomas James White, do make Oath, that I will be faithful and bear true Allegiance to His Majesty King George the Fifth, His Heirs and Successors, and that I will as in duty bound honestly and faithfully defend His Majesty, His Heirs and Successors, in Person, Crown and Dignity, against all enemies, and will observe and obey all orders of His Majesty, His Heirs and Successors, and of all the Generals and Officers set over me. So help me God.

Date Nov. 12th 1914. Thomas James White (Signature of Recruit)
 W. E. Moors Capt (Signature of Witness)

CERTIFICATE OF MAGISTRATE.

The Recruit above-named was cautioned by me that if he made any false answer to any of the above questions he would be liable to be punished as provided in the Army Act.
 The above questions were then read to the Recruit in my presence.
 I have taken care that he understands each question, and that his answer to each question has been duly entered as replied to, and the said Recruit has made and signed the declaration and taken the oath before me, at Toronto this 12th day of Nov. 1914.

2 J. M. Blamer J.P. (Signature of Justice)

I certify that the above is a true copy of the Attestation of the above-named Recruit.

W. E. Moors Capt (Approving Officer)

Description of Thomas James White on Enlistment.

Apparent Age 23 years 11 months.
 (To be determined according to the instructions given in the Regulations for Army Medical Services.)

Distinctive marks, and marks indicating congenital peculiarities or previous disease.
 (Should the Medical Officer be of opinion that the recruit has served before, he will, unless the man acknowledges to any previous service, attach a slip to that effect, for the information of the Approving Officer).

Height 5 ft 7 3/4 ins.

Chest measurement { Girth when fully expanded 34 3/8 ins.
 Range of expansion 1 3/4 ins.

Complexion Dark

Eyes Blue

Hair Dark

- Religious denominations.
- Church of England X
 - Presbyterian
 - Wesleyan
 - Baptist or Congregationalist
 - Other Protestants (Denomination to be stated.)
 - Roman Catholic
 - Jewish

CERTIFICATE OF MEDICAL EXAMINATION.

I have examined the above-named Recruit and find that he does not present any of the causes of rejection specified in the Regulations for Army Medical Services.

He can see at the required distance with either eye; his heart and lungs are healthy; he has the free use of his joints and limbs, and he declares that he is not subject to fits of any description.

I consider him* Fit for the Canadian Over-Seas Expeditionary Force.

Date Nov 7 1914.

Place Toronto

Thomas James White
 Medical Officer.

*Insert here "fit" or "unfit."

NOTE.—Should the Medical Officer consider the Recruit unfit, he will fill in the foregoing Certificate only in the case of those who have been attested, and will briefly state below the cause of unfitness:—

CERTIFICATE OF OFFICER COMMANDING UNIT.

Thos J White having been finally approved and inspected by me this day, and his Name, Age, Date of Attestation, and every prescribed particular having been recorded, I certify that I am satisfied with the correctness of this Attestation.

John J. Macdonald (Signature of Officer)

Date Nov 12 1914.

REGIMENTAL DOCUMENTS

NAME

WHITE Thomas James

REGT. NO.

5605

UNIT

H. Q. FILE NO.

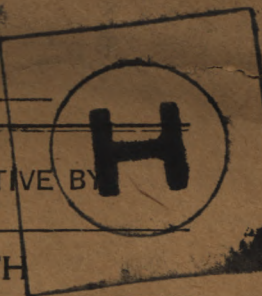

CONTENTS

DATE RECEIVED

TO WHOM FORWARDED

DATE FORWARDED

M. F. W. 2505
REFERENCE

NON-EFFECTIVE BY

S

ATTESTATION PAPER (M.F.W. 23, 133, or 51)

[Handwritten signature]

DEATH

CASUALTY FORM (M.F.W. 54 or A.F.B. 103)

Category

TRAINING HISTORY SHEET (M.F.W. 113)

FIELD CONDUCT SHEET (M.F.W. 178 or A.F.B. 122)

REGT. CONDUCT SHEET (M.F.B. 263 or A.F.B. 120)

COMPANY CONDUCT SHEET (M.F.B. 263A or A.F.B. 121)

MEDICAL HISTORY SHEET (M.F.B. 313 or A.F.B. 178)

DISCHARGE

DENTAL HISTORY SHEET (M.F.B. 465)

Category

MEDICAL REPORT (M.F.B. 227 or A.F.B. 179)

MEDICAL EXAMINATION (M.F.W. 129)

TRANSFER CLOTHING STATEMENT (M.F.W. 97 or D.O.S. 2)

PROCEEDINGS, COURT OF INQUIRY (M.F.B. 303 or A.F.A. 2)

DECLARATION, COURT OF INQUIRY (M.F.B. 259 or A.F.B. 115)

DESERTION

LAST PAY CERTIFICATE (M.F.W. 44)

PROCEEDINGS ON DISCHARGE (M.F.W. 218 or A.F.B. 268)

18163

PARTICULARS OF CHARACTER (A.F.W. 3226)

COPY OF PARCHMENT DISCHARGE CERTIFICATE (M.F.W. 39A)



2

12-22

12-22

7 23

2

*MX
13/22*

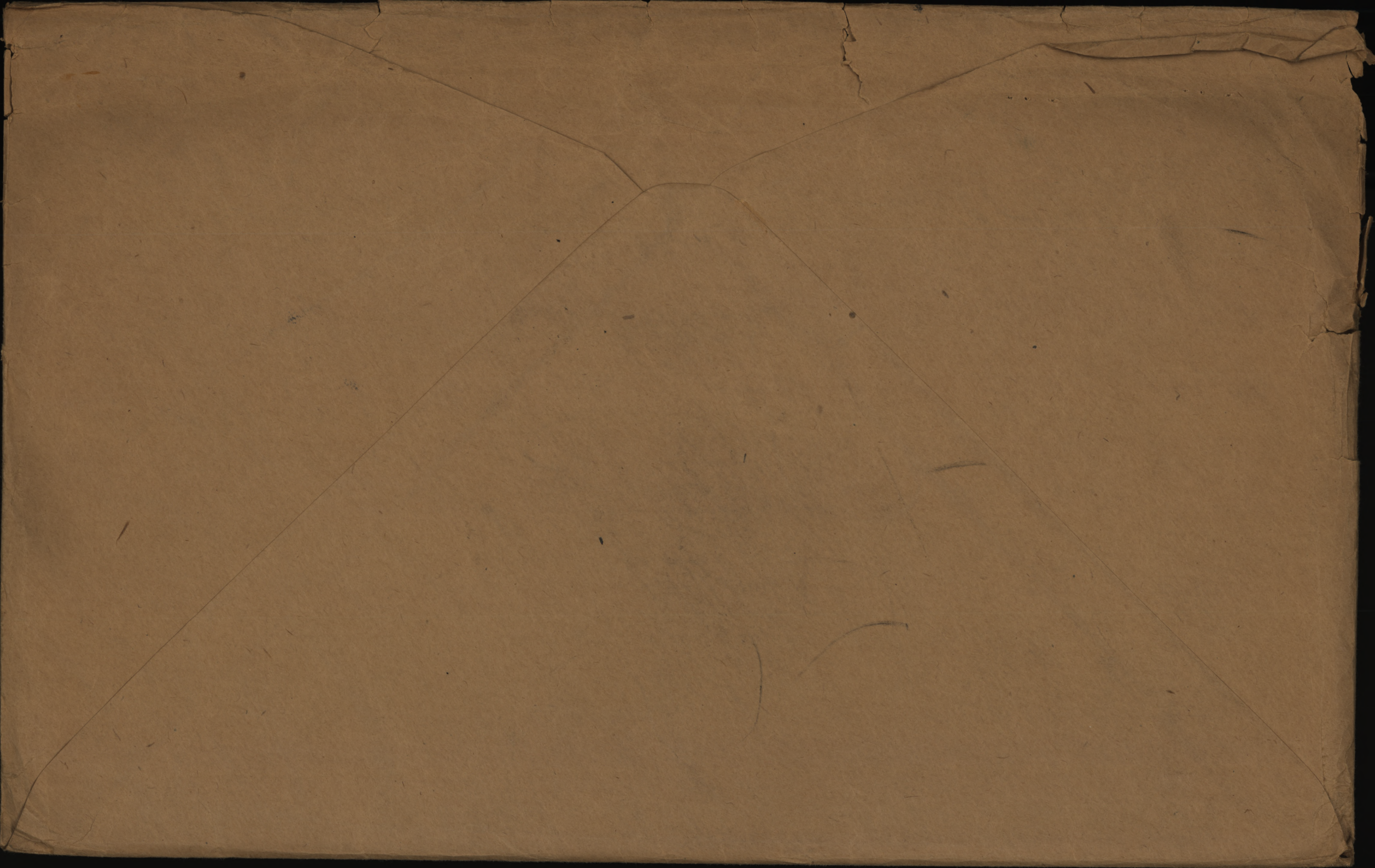

649-W-19502

CARD NO.

SURNAME. *White, M. M.*

(D.S. 301881)

CHRISTIAN NAMES *Thomas James.*

REGL. NO. *56051.* RANK *Pte.*

UNIT *19th.*

Bw.

FORMER CORPS *Nil.*

NEXT OF KIN.

CHANGE OF ADDRESS

NAMES IN FULL *White, Thomas.*

RELATIONSHIP TO SOLDIER *Father.*

ADDRESS ~~*66 Keith St., Hamilton*~~
19, Lloyd's St. Sudden, Rochdale, ~~Ont.~~
Lancashire.

auth. 54-21-38-1. 2-11-18

COUNTRY OF BIRTH *England, Plymouth.* DATE *Nov. 27th. 1890.*

PLACE OF ATTESTATION *Toronto Ont.* DATE *Nov. 12th. 1914.*

O/S. 13-5-15-75

L L 94504. M. & D. 6512

M. F. W. 22. 250M.-2-16. H. Q. 1772-39-339 *afp*

Sailed from Montreal per S.S. "Scandinavian" May 13/15.

MARRIED

SINGLE *yes.*

WIDOWER

TRADE OR CALLING

Plasterer.

RELIGION

Church of England.

DESCRIPTION.

APPARENT AGE

23 YEARS

11 MONTHS

HEIGHT

5 FEET

4 3/4 INCHES

CHEST MEASUREMENT

34 3/4 INCHES

EXPANSION

1 3/4 INCHES

COMPLEXION

Dark.

EYES

Blue.

HAIR

Dark.

DISTINGUISHING MARKS

not stated.

MEDICAL EXAMINATION.

PLACE

Toronto, Ont.

DATE

Nov. 7th. 1914.

Present Address - not stated.

(M.M.)

649-W-19502

H.A.Q. M.M.

WHITE, T.J. Cpl. #56051 19th Bn.

Medals & Decs. (Mother) Mrs. E. White,
307 Manchester Road
Rochdale England 4 4/23
19 ~~Lloyd's Street,~~
Sudden, Rochdale,
Lancashire, England.

P.&S. (Father) Mr. Thomas White, Esq.,
Serial No 790456 see above. 307 Manchester Rd
Rochdale Lancs
England 4 4/23

Mem. Cross. (Mother) Mrs. E. White,
see above.

Scroll Desp. MAR 1 1922 Recn. No 7-28148

Aug. 14/15 star pte 1913
JAN 10 1922 No 3011

38716

B.W.M.

B.

910

M

637786

DEC 21 1920

Plaque held 7.2.22

Plaque redesp. 14-4.23. 1220.

No. 56051.

RANK

Pte.

NAME

White J. J.

T. O. S.

UNIT / 9th. Battalion C.E.D.

M. D. 2

PAID FROM	PAID TO	SIG. OR REC'T	PROMOTIONS, TRANSFERS, DISCHARGES, ETC.	
			PARTICULARS	AUTHORITY
1914 7 Nov.	1914 30 Nov.	✓		
	Dec.	✓		
1915 Jan.	1915	✓	Harferts, dury pay	D.O. 110 of 13-1-15
	Feb.	✓		
	Mar.	✓		
	Apr.	✓		
	May	✓		

UNIT SAILED
MAY 13 1915

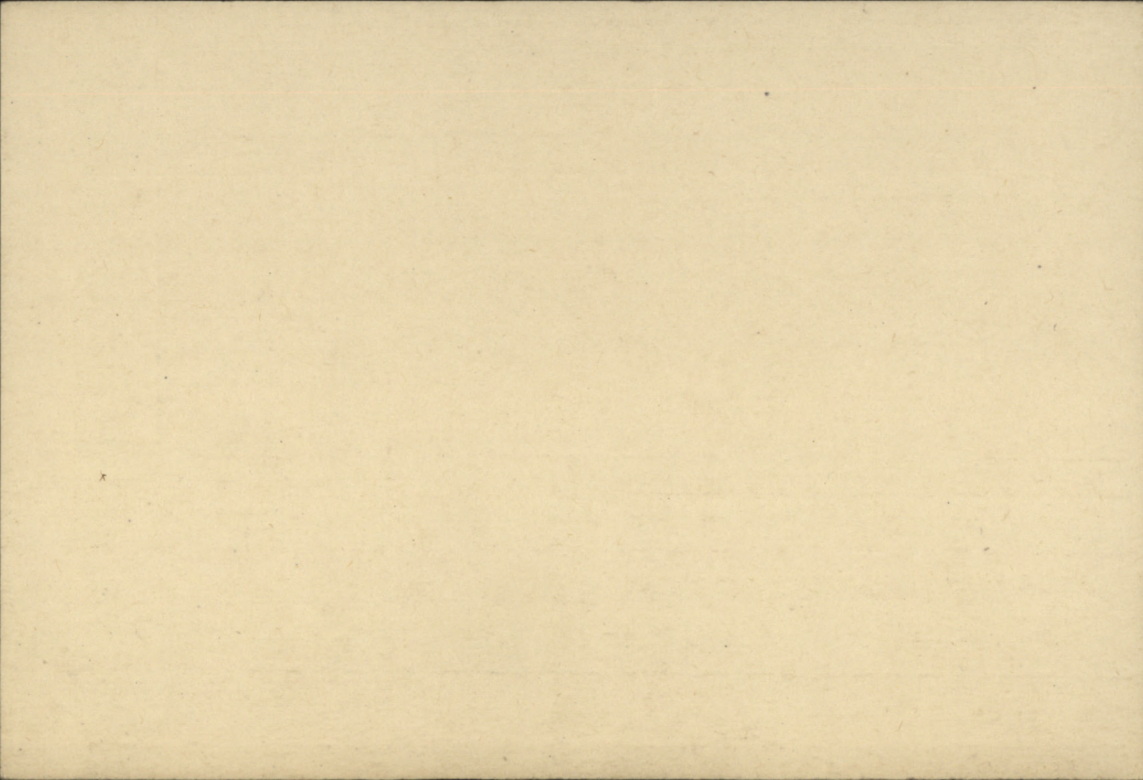

Name ^{Thomas Jones} White, J. Rank Pte

Reg. No. 56051

Unit 19th. Batt^m

Next of Kin Canada

Date	Movement	Place	Casualty	List No.	Notified N/KO.	W.O. List
2.6 18	lent Hoop. highfield ✓		N.Y. 5	6	-	-
2 6	Discharged to Duty		V.D.G.	72		

Date	Movement	Place	Casualty	List No.	Notified N/K O.	W.O. List

Name *White, J. J.* Rank *Pte*

Reg. No. *56051*

Unit *36th Battalion 3rd Res.*

Next of Kin *Canada*

Date	Movement	Place	Casualty	List No.	Notified N/K O.	W.O. List
27.9.15.	Sent Hosp	St Martins Plain	Gon.	36		
6.11.15	Trans Workhouse	Mil Hosp Nels on Tyne	"	55.		
20.11.15	Discharged			67.		

REGT'L. No. 56051

H. Q. FILE NO 649

NAME *White Thomas James*

RANK AND CORPS *Plt Cpl (36th Bn) 19th Bn*

FOLLOWS
NO.
FOLLOWS

CABLE

NATURE OF CASUALTY

NO.	DATE
<i>97-2</i>	
<i>9503</i>	<i>6-9-18</i>

Thomas White (Father)
now in England
~~*66 Keith St Harnillon Lond-*~~
Plt in A Aug 26th 1918

Am 8th Indone Sec 2-12-18

LIST NO.	HOSPITAL	DATE OF ADMISSION	REMARKS
6	Litchfield Cent Hosp	2-6-15	G. Y. D.
72	Discharged	2-6-15	G. D. G.
36	Sgt - St. Martin's Plain Stom	27-9-15	Gonorrhoea
55	Workhouse Mil Hosp Newcastle - on - June	6-11-15	.
67	Discharged	20-11-15	G. D. G.
A310	Reps't from Base	26 8 18	Killed in action

Copied

YCB
Number... 56051 Rank... Cpl.

Surname... WHITE

Christian Name... Thomas James

Unit... 19th. Bn. Can. Inf. Theatre of War... France

Date of Service... 8-12-15

Remarks... No other

Latest Address... Mrs. E. White

307 Manchester Road, 9 Lloyd's Street,
Rochdale, England

Roll No. 10 4 $\frac{4}{2}$ 3
Tudden, Rochdale

Page 2542
Lancashire, Eng.

9

73987 *Wasp*

APR 21 1921

DESP	OCT 18 1921
REGN. NO.	962541

Thomas James R.L. 25. W. 3849

Name WHITE

Rank Cpl.

Reg. No. 56051

Unit 19th Bn.Thomas White, 19th Lloyd Street
Sudden,
~~66 Keith St~~
Hamilton - ont Rochdale

Next of Kin Canada

Date

Movement

Place

Casualty

List
No.Notified
N/K O.Lance
W.O. List1918
268

Killed in Action

U. 210

0503

2958

R-20 87 2/2/18

Please make death notice to the Rector
in covering letter + return to Co. R 2135

Date

Movement

Place

Casualty

List
No.

Notified
N/K O.

W.O. List

28.7

Surname

Christian Name or Names

Reg. No.

White

J. J.

56051

Rank

Unit

Co.

Troop

Batty

Pte Cpl

19 Battⁿ

1 C.O. Reg

Hospital

Date of Admission

Transferred Lichfield Central

Hosp. 2. 6. 15

Sandling

Hosp. 7. 7. 15

St. Martin's Plains Tent

Hosp. 27. 9. 15

Workhouse Mil Newcastle on Tyne

Hosp. 6. 11. 15

Diagnosis

V. W. G.

(1)

Later Diagnosis (if changed)

(2)

(3)

Additional Diagnoses: If more than one state present

R.F.B. "Killed in Action" 26.8.18

A

DISPOSITION

WR 25.6.9.4.15
C.L. 1.7.15 #6
C.L. 7.10.15

Dis. Duty

Date

26.15

REMARKS

" 18.11.15 56

" 27.12.15 67

20.11.15 72

4.9.18 Q210

A.M.D. 2 DEPT.

Bch. of D.G.M.S. O.M.F.C. London.

EPITOME OF HOSPITAL TREATMENT.

Hospital

Adm.

1.

2.

3.

4.

5.

6.

7.

Base Co. 10th Div. 1st Lt. Qu. 32

MEDICAL HISTORY SHEET.

Surname White Christian Name Thomas James

Examined { on 7 day of November 1914
 at Toronto Ont.

Approved by W. M. Williams

Birthplace { City or Town Plymouth,
 County England

Rank W M.O.

Apparent age 23 years

Trade or occupation Plasterer

Date	Fit or Unfit	EXAMINED FOR RE-ENGAGEMENT,
		M.O.
		M.O.
		M.O.
		M.O.
		M.O.
		M.O.
		M.O.

Height 5 Feet 4 3/4 Inches.

Weight 130 Lbs.

Chest measurement { Minimum 33 3/4 inches.

{ Maximum expansion 34 3/4 inches.

Physical development Good

Small-Pox Marks

Vaccination Marks { Arm Right. None Left.
 { Number

Date	Result	VACCINATIONS.
		M.O.
		M.O.
		M.O.

When Vaccinated last

(a) Marks indicating congenital peculiarities or previous disease

(b) Slight defects but not sufficient to cause rejection

Date	Result	ANTI-TYPHOID INOCULATIONS, ETC.
		M.O.
		M.O.
		M.O.

Enlisted on 6 day of November 1914 at Toronto

	CORPS.	REG'TL NUMBER.	HABITS.	DATE.
Joined on enlistment	<u>19th Regt</u>			
Transferred to.....	<u>19th Infantry Bn 56051</u>			
	<u>36th Reserve Bn 56051</u>			<u>13.9.15.</u> <u>27.9.15</u>

EXAMINED OR DISCHARGED BY A MEDICAL BOARD.

STATION.	DATE.	DISEASE.	RESULT.

N. B.—This sheet to be disposed of in accordance with instructions in the Regulations for Army Medical Service, on the man becoming non-effective; the date and cause being stated on next page.

Surname: Thomas James
 Christian name: Thomas James

STATION.	Date of Arrival at the Station.	DATES OF						DISEASE.	Number of days in Hospital.	Remarks on nature of the disease: how induced: if mild or severe: if completely recovered from; whether any particular treatment was adopted. In venereal cases state nature of primary disease, and whether mercury has been given. If an accident, state whether it occurred on duty and whether a Court of inquiry was held. Date of issue and particulars of artificial teeth or surgical appliances supplied. Particulars of prophylactic inoculations.	Signature of Medical Officer.
		Admission into Hospital.			Discharge from Hospital.						
		Day	Month	Year	Day	Month	Year				
Toronto	6. 11. 14										
Staracliffe Central V Hosp Fichfield		25	5	15	1	6	15	Lancet case	8	Transferred to Fichfield 1/6/15	Capt McCauley
No 9 Pandanawan	13. 5. 15	2	6	1915	7	7	15	Gonorrhoea.	36	Injection PR kemax, Inf. Protargol 1/2 No. Valentim longi. In H. K. K. K.	W Dorre Capt Mac
Staracliffe	23. 5. 15										
Tent Hosp Rushworth Lines		27	9	15	6	11	15	Gonorrhoea		Trans to Newcastle	Newby Capt Comes
Workhouse Military Newcastle on Tyne		6	11	15	20	11	15	Gonorrhoea	14		Hodgson Capt, R.A.M.C.T

426⁽¹⁶⁾

MEDICAL CASE SHEET.*

No. in Admission and Discharge Book. 426 Year 1915	Regimental No.	Rank.	Surname.	Christian Name.
	56051	Pte	White	J J
	Unit.	Age.	Service.	
	19 th Batt.	24	7/12	

Station and Date. *Canadian Military Hospital, Monmouth 25/5/15*

Disease *History. Exposed to venereal ^(infection) 4/5/15. Noticed discharged 21/5/15. Has had gonorrhoea before.*

Examination: slight watery discharge

Treatment.

May 26/15	Just cloudy; second cloudy	No disch.	Protargol	Motupin
27/15	1 st cf. Sheds 2 nd same	Same	Protargol.	
28/15	1 st cf. Sheds. - 2 nd same.	Same.	Protargol.	
29/15	" "	" clear	"	Kmno4
30/15	" clear	" clear	"	Kmno4
31/15	" cloudy.	cldy	"	Kmno4

*Transferred to Lichfield
to P. Macaulay
Capt.*

*The first and last entries will be signed, and transfers from one Medical Officer to another, attested by their signatures.

Station
and Date.

MEDICAL CASE SHEET

Casualty Form—Active Service.

CERTIFIED CORRECT.

Canadian Record Office,

Westminster, London, W. 1.

7, Millbank, S. W.

Regiment or Corps *19th Battalion C. B. F.*Regimental No. *56051*Rank *Private*Name *White Thomas*Enlisted (a) *12.11.14* Terms of Service (a) *Period of War* Service reckons from (a) *12.11.14*

Date of promotion to present rank } Date of appointment to lance rank } Numerical position on roll of N.C.Os. }

Extended _____ Re-engaged _____ Qualification (b) _____

Report		Record of promotions, reductions, transfers, casualties, etc., during active service, as reported on Army Form B. 213, Army Form A. 38, or in other official documents. The authority to be quoted in each case.	Place	Date	Remarks taken from Army Form B. 213, Army Form A. 36, or other official documents.
Date	From whom received				
		<i>Transferred to 36th Can. Bn. Thorncliffe</i>		<i>13.9.15</i>	<i>707</i>
<i>10-12-15</i>	<i>C.B.D.</i>	<i>Arrived & taken on strength</i>	<i>C.B. Depot</i>	<i>8-12-15</i>	<i>101-B.D-3-140 d/10-12-15</i>
<i>27-12-15</i>	<i>do.</i>	<i>Proceeding to Unit.</i>	<i>19th Batt.</i>	<i>24-12-15</i>	<i>101-B.D-3-167 d-27-12-15</i>
<i>11/16</i>	<i>19th Bn.</i>	<i>Joined Unit.</i>	<i>do.</i>	<i>26/16</i>	<i>B.213 d/11/16</i>
					<i>Part 11 Oreds No.13 d/18-12-15</i>
<i>22-12-16</i>	<i>do</i>	<i>Granted 10 days leave to</i>	<i>England.</i>	<i>19.12.16</i>	<i>B213 Pt.2 Ord. No 1 d/3/17</i>
<i>5/1/17</i>	<i>do</i>	<i>Returned from leave</i>	<i>Field</i>	<i>24/1/16</i>	<i>B213</i>
				<i>11/1/17</i>	
<i>8-4-17</i>	<i>do</i>	<i>Apptd. ACTG. LCE. CPL. (unpaid)</i>	<i>do</i>	<i>1-4-17</i>	<i>B213 Pt. II Ord 27 28-4-17</i>
<i>27.5.17</i>	<i>do</i>	<i>Apptd. LCE. COR PL. vice McKeller, invalided</i>	<i>do</i>	<i>14.4.17</i>	<i>B213 Pt. II Ord. 40, d/11/16</i>
<i>18.7.17</i>	<i>Low Coy.</i>	<i>Awarded Military Medal</i>	<i>-</i>		<i>30188 Pt. II Ord. 63, d/5.9.17</i>
<i>21.10.17</i>	<i>19th Bn.</i>	<i>Prom. <u>CORPORAL</u> to Complete</i>		<i>30.9.17</i>	<i>B213 Pt. II Ord 79 d/31.10.17</i>
<i>30 DEC 17</i>	<i>19 Bn</i>	<i>GRANTED 14 DAYS LEAVE.</i>		<i>23 DEC 17</i>	<i>B213 Part 11 Ord. 1 d/4 JAN 18</i>
<i>13.1.18</i>	<i>19 Bn</i>	<i>Returned</i>	<i>19 Bn</i>	<i>8.1.18</i>	<i>-</i>
<i>14.7.18</i>	<i>19 Bn</i>	<i>To 1st Army Rest Camp</i>		<i>8.7.18</i>	<i>"</i>
<i>28.7.18</i>	<i>19 Bn</i>	<i>Returned to duty</i>	<i>19 Bn</i>	<i>22.7.18</i>	<i>B213</i>

(a) In the case of a man who has re-engaged for, or enlisted into Section D, Army Reserve, particulars of such re-engagement or enlistment will be entered.

(b) e.g., Signaller, Shoing Smith, etc., etc., also special qualifications in technical Corps duties.

[P.T.O.]

• Report		Record of promotions, reductions, transfers, casualties, etc., during active service, as reported on Army Form B. 213, Army Form A. 36, or in other official documents. The authority to be quoted in each case.	Place	Date	Remarks taken from Army Form B. 213, Army Form A. 36, or other official documents.
Date	From whom received				
30.8.18	19 Bn	Killed in action	field	26.8.18	A57707 file K.1.17-1199 P.O. 87 dt 2.9.18 Major for Lt.-Col., A.A.G. Canadian Section. G. H. O. 3rd Echelon B.E.F.
			Whogan		

Rank _____ Name **WHITE Thomas James** Reg'l No. **56025**
 Unit **19th Bn.** If in perm. Corps, }
 What Unit? } Married or Single **Single**

Place and Date of Enlistment **Toronto. Ont. 12th Nov. 1914** Place of Birth **Plymouth. Eng.**

Name and Address, Next-of-Kin **Thomas White, 66, Keith Street, Hamilton, Ont.**

19. Leays Street, Suddery, Rochdale, Lancashire Relationship **Father.**

Assigned Pay Monthly \$ _____ Payable to _____ *letter on file 23/10/18/96*

Separation Allowance \$ _____ Payable to _____ Relationship _____

Discharge, Date and Place _____ Reason _____ Relationship _____

N/E R.B. No **14097**
 File R.L. 25-W-3849
 Category **Final**

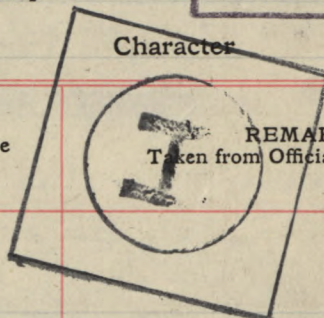
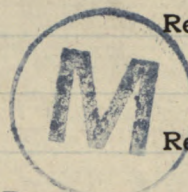

*mx
1312 20
w*

Report		Record of promotions, reductions, transfers, casualties, etc., during active service. The authority to be quoted in each case.	Place	Date	REMARKS Taken from Official Documents
Date	From whom received				
		<i>Arrived in England.</i>		<i>22 MAY 1915</i>	
<i>1.7.15</i>	<i>O.C. 19th</i>	<i>Admitted to highfield Central Hospital (H. 4. D.)</i>		<i>2.6.15</i>	<i>Cas. list 6.</i>
<i>30-6-15</i>	<i>"</i>	<i>Adm. to Hosp</i>		<i>25-5-15</i>	<i>Part II Orders 121 (A.)</i>
<i>31.7.15</i>	<i>"</i>	<i>Disch. from Hosp.</i>	<i>W Sandling</i>	<i>7.7.15</i>	<i>Pt. II - 125(A)</i>
<i>27.9.15</i>	<i>O.C. 26.</i>	<i>Trans. to 16 Bn.</i>	<i>"</i>	<i>24-9-15</i>	<i>" 149.</i>
<i>7.10.15</i>	<i>20.0.</i>	<i>Adm. to H. Hosp. St. Martin's Place.</i>	<i>Sharncliffe</i>	<i>27.9.15</i>	<i>CR. 36-36th Bn. g on order.</i>
<i>18.11.15</i>	<i>"</i>	<i>Trans. to 19th Bn. H. Hosp. Newcastle-on-Tyne.</i>	<i>"</i>	<i>6.11.15</i>	<i>" 55 - "</i>
<i>7.12.15</i>	<i>e.R. 67</i>	<i>Disch. fr. " "</i>	<i>"</i>	<i>20.11.15</i>	<i>N.D. 9.</i>
<i>7.12.15</i>	<i>O.C. 36</i>	<i>Trans. 19th Overseas</i>	<i>W Sandling</i>	<i>7.12.15</i>	<i>P. 2. O. 212</i>
<i>18-12-15</i>	<i>O.C. 19th</i>	<i>Taken on strength en route from Eng as reinforcements</i>		<i>8-12-15</i>	<i>" " 13 (over)</i>

White, J. J. 56051

Report		Record of promotions, reductions, transfers, casualties, etc., during active service. The authority to be quoted in each case.	Place	Date	REMARKS Taken from Official Documents
Date	From whom received				
22-2-16	V.O.	Div. Rest Station	Godewarenveld	2-2-16	Cas. List A 144 {Dislocation lower jaw
28-4-17	19th Bu.	Apptd of L. Cpl. (Without Pay)	Field	1-4-17	Pt. I 0027
11-6-17	"	" Lee. Cpl.	"	14-4-17	— r 40
5-9-17	"	Awarded. Mer. Medal	Cpl. R.I.F.I. - 14/9/18	—	H 2063 (auth. L.G. 30188 d/18-7-17)
3747	b.s. (6)	Military Medal (19th Bu.)	"	"	L.G. 30188 d/18-7-17
31-10-17	19th Bu.	Promoted Cpl.	"	30-9-17	Pt. I 0079.
9-9-18	✓	Killed in action	Cpl.	26-8-18	— 87.

452

2nd Contingent

MILITIA AND DEFENCE
ASSIGNED PAY
OVERSEAS CONTINGENTS

To Whom

em
Mrs. E. A. White

By Whom Assigned

White J. J.

Address

*19 Lloyd Road, Sudden
Rochdale, Lancs.
Eng*Regtl. No. *56051*

Rank

Pte

Corps

Base 19th Battn

Rate

\$15.00

MAY 1 1916

PAYMENTS

Transferred to 19th Battn

Month	Year	Cheque No.	Amt.	REMARKS
Aug.	1914			ENGLISH
Sept.				
Oct.				
Nov.				
Dec.				
Jan.	1915			
Feb.				
March				
April				
May				
June				
July				
Aug.				<i>Duplicate sent to England</i>
Sept.				
Oct.				
Nov.				
Dec.				
Jan.	1916			
Feb.				
March				

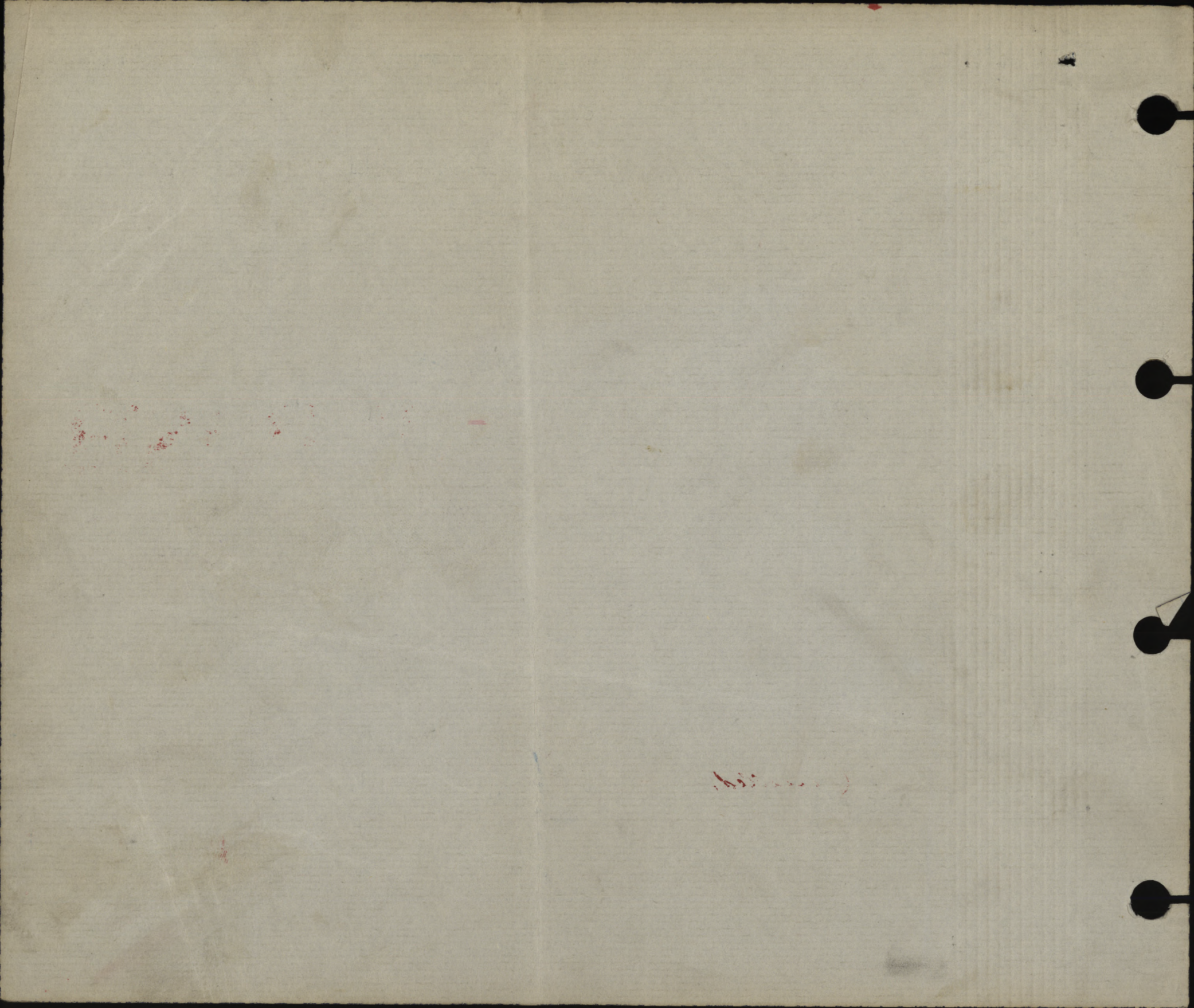

28742
2nd ContingentMILITIA AND DEFENCE
ASSIGNED PAY
OVERSEAS CONTINGENTS*Duplicate*To Whom *Mrs E.A. White*
Address *19 Lloyds Road. Sudden.*
Rochdale. Lancs.
*Eng*By Whom Assigned *White J.J.*
Regtl. No. *56051.*
Rank *Pte*
Corps *Base 19th Batta*Date *\$ 15⁰⁰* MAY 1 1915

PAYMENTS

REC'D *June*
MAILEDOTTAWA
REMARKS

Month	Year	Cheque No.	Amt.	REMARKS
Aug.	1914			
Sept.				
Oct.				
Nov.				
Dec.				
Jan.	1915			
Feb.				
March				
April				
May				
June		14257	30	✓
July		22369	15	✓
Aug.		22970	15	✓
Sept.		46912	15	✓
Oct.		60883	15	✓
Nov.		63682	15	✓
Dec.		95363	15	✓
Jan.	1916			
Feb.				
March			120	Carried Forward

ASSIGNED PAY.

By whom assigned *White T. J.*

Regtl. No. *56051*

Pte *19th Batt*

Month	Year	Cheque No.	Amt.	Pay Sheet	REMARKS.
			<i>120</i>		
Jan.	1916	<i>119171</i>	<i>15</i>	<i>✓</i>	
Feb.		<i>140676</i>	<i>15</i>	<i>✓</i>	
March		<i>152740</i>	<i>15</i>	<i>✓</i>	
Apl.		<i>22746</i>	<i>15</i>	<i>✓</i>	
May.		<i>51129</i>	<i>15</i>	<i>✓</i>	
June		<i>178944</i>	<i>15</i>	<i>✓</i>	
July		<i>100766</i>	<i>15</i>	<i>✓</i>	
Aug.		<i>147778</i>	<i>15</i>	<i>✓</i>	
Sept.		<i>184232</i>	<i>15</i>	<i>✓</i>	
Oct.		<i>219720</i>	<i>15</i>	<i>✓</i>	
Nov.	<i>285⁰⁰</i>	<i>242980</i>	<i>15</i>	<i>✓</i>	
Dec.		<i>297922</i>	<i>15</i>	<i>✓</i>	
Jan.	1917	<i>341867</i>	<i>15</i>	<i>✓</i>	
Feb.		<i>383991</i>	<i>15</i>	<i>✓</i>	
March	<i>325.00</i>	<i>402992</i>	<i>15</i>	<i>✓</i>	<i>al checked & found correct 23/2/17</i>
Apl.					
May					
June					
July					
Aug.					
Sept.					
Oct.					
Nov.					
Dec.					

Rank

Plt

Name

WHITE Thomas James

Reg'l No.

51
~~56015~~

Unit

19th Bn.

If in perm. Corps,
What Unit?

Married or Single

Single

Place and Date of Enlistment

Toronto, Ont. 12th Nov. 1914

Place of Birth

Plymouth, Eng.

Name and Address, Next-of-Kin

Thomas White, 66, Keith Street, Hamilton, Ont.

Relationship

Father.

Assigned Pay Monthly \$

15⁰⁰

Payable to

Mrs J.A. White
19 Lloyd Rd. Sudley, Rockdale
Lancs. Eng.

Relationship

Separation Allowance \$

Payable to

Relationship

Discharge, Date and Place

Reason

Character

Date		PAY			Field Allowance			Other Credits	Total Credits	Voucher		Cash Payments	Assigned pay	Other Charges	Total Debits	Balance	Remarks, Casualties, etc.
From	To	No. of Days	Rate	Amount	No. of Days	Rate	Amount			No.	Date						
1/6/15	30/6/15	30	1 ⁰⁰	30 -	30	10	3 -	33 -		1915		15			15 -	18 -	
1/7/15	31/7/15	31	"	31 -	31	"	3 10	34 10	144	15/7	20	1/5	3 60	138 60	13 50	1402	AD.#0.1643 May 29-June 25 Lichfield Cent Hosp 24 days at 15/- Exchange admit Camp stoppage L. Cent Hosp per 26 Feb 30 12 days Army Found. 1643 Incl 6/26/14 Reg. 81 Oct 1/15 Army Found. R.O. 1/149.
Aug 1	31	31	1 -	31	31	10	3 10	34 10	142	31/7	7 30	1/5	180	3627	11 86		
26 Sept	30	30	1 -	30	30	10	3	33	2	22/8	48	1/5	19 87	2499			trans from 19th Batt affd 1/10/15 R.O. 149 16029 trans to 19th Bn 20/1/15 14 days ven. Reg. 8.68
Oct 1	31	31	1	31	31	10	3 10	34 10				15	15 00	4409			
Nov 1	30	30	1 ⁰⁰	30 00	30	10	3 00	33 00	46	Tank Hosp	122	15	1622	6087			
1/12/15	31	31		31	31		3 10	34 10	531	362	24	1/5	840	5384	41 13		
1/1/16	31	31	1 -	31	31	10	3 10	34 10	608		524	15	2024	5499			
1/2/16	29	29	1 -	29	29	10	290	3190	655		261	15	1761	6928			
1/3/16	31	31		31	31		310	3510	766		785	15	2012305	8033			Atore. R.O. 46 (36/14)
				305 -			30 50	53336	03			91 70 150 -	14 00	25570	80 33		

MARRIED OR SINGLE **S**
PLACE OF BIRTH **Plymouth, Eng.**
NAME AND ADDRESS OF NEXT OF KIN **Thomas White**
66 Keith St. Hamilton Ont.
RELATIONSHIP OF NEXT OF KIN **Father**
NAME AND ADDRESS OF NEXT OF KIN
RELATIONSHIP OF NEXT OF KIN
SEPARATION ALLOWANCE MONTHLY \$ EFFECTIVE (DATE)
PAYABLE TO
RELATIONSHIP OF DEPENDANT

CASUALTIES, PROMOTIONS, &c.

PARTICULARS	EFFECTIVE DATE	AUTHORITY
App't'd Sargent	14/4/17	DO40-11/6/17
Promoted Corp	30/9/17	DO 79-31/10/17

DATE ADMITTED	DATE DISCHARGED	V. OR A.	NAME OF HOSPITAL

REG'L No. **56051** RANK **Capt** NAME **White Thomas James**
IF IN PERM. CORPS) UNIT **19th Bn** TRANSFERRED TO DATE AUTHORITY **V**
WHAT UNIT
PERMANENT FORCE ALLOWANCES TRANSFERRED TO DATE AUTHORITY
PLACE OF ATTESTATION **Toronto Ont.** TRANSFERRED TO DATE AUTHORITY
DATE OF ATTESTATION **Dec 12 1914** TRANSFERRED TO DATE AUTHORITY
ASSIGNED PAY MONTHLY \$ **15.00** DATE EFFECTIVE
PAYABLE TO **Mrs. T.A. White, 19 Lloyd Rd. Sudden, Rochdale Lancs Eng.** RELATIONSHIP
ASSIGNED PAY MONTHLY \$ DATE EFFECTIVE
PAYABLE TO RELATIONSHIP
STOP-PAYMENT FORM (ASSIGNED PAY) RENDERED (DATE) EFFECTIVE REASON
DISCHARGE DATE AND PLACE REASON AND AUTHORITY
ACCOUNT TRANSFERRED TO NON-EFFECTIVE BRANCH (DATE)
ACCOUNT TRANSFERRED TO OFFICERS' PAY BRANCH (DATE)

A check for fund earned 23/7 Johnson

DATE	PAY				FIELD ALLOWANCE				WORKING OR SPECIAL PAY				ASSIGNED PAY CREDITS	OTHER CREDITS	TOTAL CREDITS	ACQUITTANCE ROLLS				CASH PAYMENTS				ASSIGNED PAY	OTHER CHARGES	TOTAL DEBITS	BALANCE		REMARKS		
	NO. OF DAYS	RATE	AMOUNT \$	C.	NO. OF DAYS	RATE	AMOUNT \$	C.	NO. OF DAYS	RATE	AMOUNT \$	C.				NO. OF DAYS	RATE	AMOUNT \$	C.	1	2	3	4				1	2		3	4
1916			30	500			30	50					53		33603						9170					150-	1400	25570	8033		<i>Commences May 1915.</i> <i>error on adjuster Feb 18</i>
1-30-4	20	1-	30		20	10	3									33					262	261			15-		20	23	9310		
1-31-5	31		31		31		310									34	10	927	17.5	976	27.5			15-		20	10	10710			
1-30-6	30	1-	20		30	10	3									33				1829				15-		20	11	11999			
1-31-7	31		31		31		310									34	10			1080				15-		17	61	13648			
1-31-8	31		31		31		310									34	10			1123				15-		17	62	15296			
1-30-9	30		30		30		3									33				1256	28/4			15-		20	24	16572			
1-31-10	31		31		31		310									34	10			1315	22/9	1338	7/10	15-		20	24	17958			
Nov 30	30		30		30		3									33				1417	7/10			15-		20	23	19235			
1-31-12	31		31		31		310									34	10			1475	7/10			15-		28	95	19751			
			58	00			58	00													1610	29/10			15-						
1-31-1	31	10	34	10												34	10			1538	16/10			15-		17	58	114	03		
1-31-2	31	10	30	80												34	80			1705	3/10	19	537	20	15		20	23	12460		
			902	90																	1753	5/10			15						
													53		703	43						1780	7/10			15					
																						1849	7/10			315	14-	578	84		

* Strike out whichever inapplicable.

ASSIGNED PAY	ENGLAND or CANADA	SEPARATION ALLOWANCE	ENGLAND or CANADA
EFFECTIVE DATE:-	1/6/15	EFFECTIVE DATE:-	
AMOUNT:-	£15.00	AMOUNT:-	

NAME:- WHITE, Thomas James
 NUMBER:- 56051

NAME, ADDRESS, RELATIONSHIP & AUTHORITY | WHEN PAYEE OF A.P. IS THE SAME AS PAYEE OF S.A. THE WORD "SAME" ONLY TO BE WRITTEN IN THIS SPACE.

Mrs J.A. White
19 Lloyd Rd
Sudben, Rochdale Lancs

PARTICULARS OF RANK OR APPOINTMENT		
AUTHORITY	DATE EFFECTIVE	RANK OR APPOINTMENT
<u>P.O. 79-</u>	<u>31/10/17</u>	<u>30/9/17 Corp</u>

Stopped Eff 1-9-18

UNIT AND TRANSFERS			
AUTHORITY	DATE EFFECTIVE	DATE LEDGER SHEET T'S'P'D	UNIT TRANSFERRED TO
			<u>19th Bn</u>
	<u>1-9-18</u>	<u>20-9-18</u>	<u>non Eff A</u>

EXTRACTS FROM ACTIVE SERVICE PAY-BOOKS | UPON CLEARANCE OF VOUCHERS, ENTRIES WILL BE CANCELLED BY INSERTION OF DATE CHARGED IN RED INK

DATE OF PAYMENT	NUMBER OF A.R.	UNIT PAID BY	AMOUNT	DATE OF PAYMENT	NUMBER OF A.R.	UNIT PAID BY	AMOUNT

DAILY RATES OF PAY AND ALLOWANCES				
AUTHORITY	PAY	F.A.	P.F.A.	SUBSCE ALLCE
	<u>1/10</u>	<u>-10</u>		

PARTICULARS OF RENDERING NON-EFFECTIVE: Kin a. 26.8.18. C.R.A. 310 4.9.18.

MONTH	PARTICULARS	CR 1	CR 2	PARTICULARS	DR 1	DR 2	DR 3	DR 4	BALANCE	DEFERRED	SEPARATION
1918											
Feb 31	Bal. fwd								70 35		
Apr	6pls Pay	36		A57000 £3.1.8			15				
				60-7 7/8 19 Bn	2 35				8		
				1m-18 7/8	2 35				80 65		
May	6pls Pay	36		B10789 £3.1.8	10 70		15				
		37 20		137.1 7/8 19 Bn	5 35						
				265 11/2	5 35				92 15		
June	6pls Pay	36		B 70896 £3-1-8	10 70		15				
		37 20		195 4/6 19 Bn	5 35						
				785 7/6 18	5 35				102 45		
July	6pls Pay	36		B84383 £3-1-8	10 70		15				
		37 20		82 485 6/7 19 Bn	17 84						
				- 4 75	5 35						
				651 7/7	5 35				96 11		
		37 20			28 54		15				
Aug	6pls Pay	36		L 30908 £3-1-8			15				
		37 20		756 1/6 19 Bn	3 57				114 74		
1919					3 57		15				
Feb				over credited adv of Pay June 1917			05		114 69		
May				L 6pl from PG			05				
				A. 748 - cheque 4995 - 9/4/19 - £23.11.4	114 69						
					114 69						

Statement of Acc rend to Estates 15/2/19 for 114.69

Accounting ledger table with columns: NUMBER, RANK, NAME, MONTH, PARTICULARS, CR. 1, CR. 2, PARTICULARS, DR. 1, DR. 2, DR. 3, DR. 4, BALANCE, DEFERRED, SEPARATION.