

REGIMENTAL DOCUMENTS

NAME Bearley, Herman Osborne 602786 REGT. NO. 602786 UNIT 602786 H. Q. FILE NO.         

3

**CONTENTS**

DATE RECEIVED

TO WHOM FORWARDED

DATE FORWARDED

M. F. W. 2505  
REFERENCE

NON-EFFECTIVE BY

37415

DEATH

Category

M

DISCHARGE

Category

H

DESERTION

8-16  
23-16  
32-18  
1

- ATTESTATION PAPER (M.F.W. 23, 133, or 51)
- CASUALTY FORM (M.F.W. 54 or A.F.B. 103)
- TRAINING HISTORY SHEET (M.F.W. 113)
- 1 FIELD CONDUCT SHEET (M.F.W. 178 or A.F.B. 122)
- 2 REGT. CONDUCT SHEET (M.F.B. 263 or A.F.B. 120)
- 2 COMPANY CONDUCT SHEET (M.F.B. 263A or A.F.B. 121)
- 7 MEDICAL HISTORY SHEET (M.F.B. 313 or A.F.B. 178)
- DENTAL HISTORY SHEET (M.F.B. 465)
- MEDICAL REPORT (M.F.B. 227 or A.F.B. 179)
- MEDICAL EXAMINATION (M.F.W. 129)
- TRANSFER CLOTHING STATEMENT (M.F.W. 97 or D.O.S. 2)
- PROCEEDINGS, COURT OF INQUIRY (M.F.B. 303 or A.F.A. 2)
- DECLARATION, COURT OF INQUIRY (M.F.B. 259 or A.F.B. 115)
- LAST PAY CERTIFICATE (M.F.W. 44)
- PROCEEDINGS ON DISCHARGE (M.F.W. 218 or A.F.B. 268)
- PARTICULARS OF CHARACTER (A.F.W. 3226)
- COPY OF PARCHMENT DISCHARGE CERTIFICATE (M.F.W. 39A)

B. 149  
Kas. Court  
1172

M+  
18-12-20  
ac.

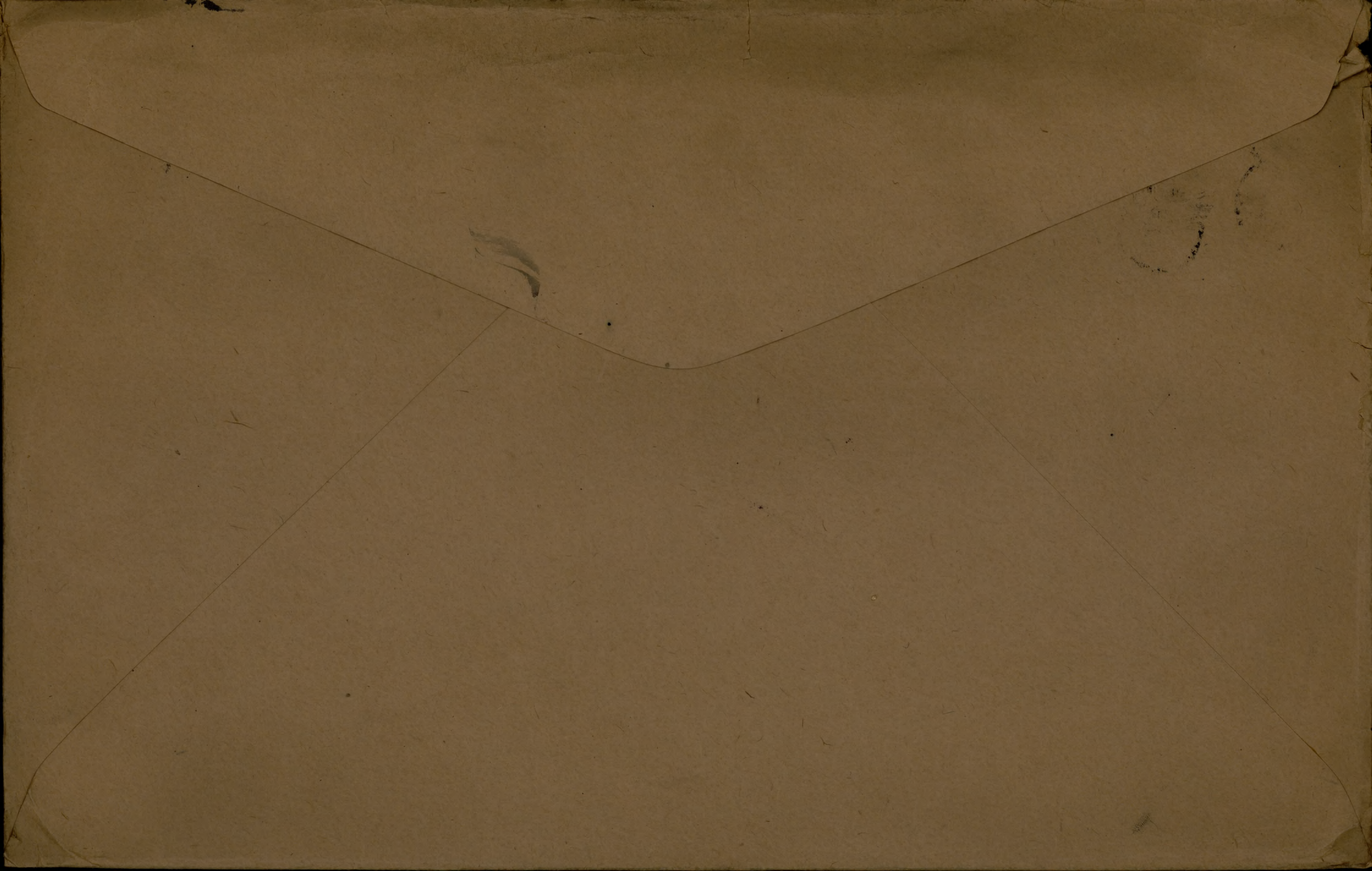

# ATTESTATION PAPER.

No.

Folio.

CANADIAN OVER-SEAS EXPEDITIONARY FORCE.

## QUESTIONS TO BE PUT BEFORE ATTESTATION.

(ANSWERS).

1. What is your name? *Norman Osborne Bearley*
2. In what Town, Township or Parish, and in what Country were you born? *London, Ontario*
3. What is the name of your next-of-kin? *father - Edward Bearley*
4. What is the address of your next-of-kin? *454 Drew St Woodstock Ont*
5. What is the date of your birth? *13 June 1897*
6. What is your Trade or Calling? *Student*
7. Are you married? *no*
8. Are you willing to be vaccinated or re-vaccinated? *yes*
9. Do you now belong to the Active Militia? *no*
10. Have you ever served in any Military Force? If so, state particulars of former Service. *1 yr. W.C.I. Cadets*
11. Do you understand the nature and terms of your engagement? *yes*
12. Are you willing to be attested to serve in the CANADIAN OVER-SEAS EXPEDITIONARY FORCE? *yes*

*Norman O Bearley* (Signature of Man).  
*W F Sobey* (Signature of Witness).

## DECLARATION TO BE MADE BY MAN ON ATTESTATION.

*Norman Osborne Bearley*, do solemnly declare that the above answers made by me to the above questions are true, and that I am willing to fulfil the engagements by me now made, and I hereby engage and agree to serve in the Canadian Over-Seas Expeditionary Force, and to be attached to any arm of the service therein, for the term of one year, or during the war now existing between Great Britain and Germany should that war last longer than one year, and for six months after the termination of that war provided His Majesty should so long require my services, or until legally discharged.

*Norman O Bearley* (Signature of Recruit)  
 Date: *July 24* 191*5* *W F Sobey* (Signature of Witness)

## OATH TO BE TAKEN BY MAN ON ATTESTATION.

*Norman Osborne Bearley*, do make Oath, that I will be faithful and bear true Allegiance to His Majesty King George the Fifth, His Heirs and Successors, and that I will as in duty bound honestly and faithfully defend His Majesty, His Heirs and Successors, in Person, Crown and Dignity, against all enemies, and will observe and obey all orders of His Majesty, His Heirs and Successors, and of all the Generals and Officers set over me. So help me God.

*Norman O Bearley* (Signature of Recruit)  
 Date: *July 24* 191*5* *W F Sobey* (Signature of Witness)

## CERTIFICATE OF MAGISTRATE.

The Recruit above-named was cautioned by me that if he made any false answer to any of the above questions he would be liable to be punished as provided in the Army Act.  
 The above questions were then read to the Recruit in my presence.  
 I have taken care that he understands each question, and that his answer to each question has been duly entered as replied to, and the said Recruit has made and signed the declaration and taken the oath before me, at *Woodstock* this *twenty fourth* day of *July* 191*5*.

*Fielden Crowley* (Signature of Justice)

I certify that the above is a true copy of the Attestation of the above-named Recruit.

*W F Sobey* (Approving Officer)

Description of Norman Osborne Brearley on Enlistment.

Apparent Age 18 years 2 months.  
 (To be determined according to the instructions given in the Regulations for Army Medical Services.)

Distinctive marks, and marks indicating congenital peculiarities or previous disease.

(Should the Medical Officer be of opinion that the recruit has served before, he will, unless the man acknowledges to any previous service, attach a slip to that effect, for the information of the Approving Officer.)

Height 5 ft. 9 ins.

Chest measurement { Girth when fully expanded 33+ ins.  
 Range of expansion 3 ins.

Complexion Fair

Eyes Blue

Hair Blonde

Religious denominations. { Church of England  
 Presbyterian  
 Wesleyan yes  
 Baptist or Congregationalist  
 Other Protestants (Denomination to be stated.)  
 Roman Catholic  
 Jewish

*Scar across the middle finger of the left hand.  
 Distal joint of the left index finger shortened.*

CERTIFICATE OF MEDICAL EXAMINATION.

I have examined the above-named Recruit and find that he does not present any of the causes of rejection specified in the Regulations for Army Medical Services.

He can see at the required distance with either eye; his heart and lungs are healthy; he has the free use of his joints and limbs, and he declares that he is not subject to fits of any description.

I consider him\* fit for the Canadian Over-Seas Expeditionary Force.

Date July 24 1915.

Place Woodstock, Ont.

A. B. Welford Capt  
22nd Regt  
 Medical Officer.

\*Insert here "fit" or "unfit."

NOTE.—Should the Medical Officer consider the Recruit unfit, he will fill in the foregoing Certificate only in the case of those who have been attested, and will briefly state below the cause of unfitness:—

CERTIFICATE OF OFFICER COMMANDING UNIT.

Norman Osborne Brearley having been finally approved and inspected by me this day, and his Name, Age, Date of Attestation, and every prescribed particular having been recorded, I certify that I am satisfied with the correctness of this Attestation.

John Lt.-Col. (Signature of Officer)

Date July 24th 1915.

Casualty Form—Active Service

Regiment or Corps

34th Reserve Battalion C.C.F.

Regimental No.

402786

Rank

Private

Name

Norman Osborne Bready

Enlisted

(July 24/15)

Terms of Service (a)

2007 W. ADRIANS

Service reckons from (a)

24-7-15

Date of promotion to present rank

Date of appointment to lance rank

Numerical position on roll of N.C.Os.

Extended

Re-engaged

Qualification (b)

Student

Report		Record of promotions, reductions, transfers, casualties, etc., during active service, as reported on Army Form B. 213, Army Form A. 36, or in other official documents. The authority to be quoted in each case.	Place	Date	Remarks taken from Army Form B. 213, Army Form A. 36, or other official documents.
Date	From whom received				
		Transferred to 12th Reserve Battalion	Shorncliffe	3/2/16	O.C. 34th Battn. Lt.-Col. <i>[Signature]</i>
		Taken on strength 12th Battn	Shorncliffe	3/2/16	Part 2 B.O NO 20.
		On command 1st C.T.B. Machine gun Coy.	" "	28/4/16	Part 2 B.O NO 876.
		TRANSFERRED TO <i>6 mg Co</i>	" "	23-6-16	<i>[Signature]</i> ASST. ADJ. 12th RESERVE BATTALION C.C.F.
		Transferred to 13th Battn B.C.F.	Can. Base Depot.	July 5th 1916	<i>[Signature]</i> Lt.-Col. Commanding Bn. g. Base
D.O. 3549	7.7.16	Arrived in France for 13th Canadian Battalion.	Can. Base Depot.	6/7/16	N.R. Pt. II Ord. 29, 21/7/16.
6/7/16.	"	Left for Unit.	The Field.	7/7/16	B.R.
7/7/16.	O.C. 13th	Joined Unit.	"	9/7/16	B.213. D.C.S. 370, 22/7/16.

(a) In the case of a man who has re-engaged for, or enlisted into Section D. Army Reserve, particulars of such re-engagement or enlistment will be entered.

(b) e.g., Signaller, Shoing Smith, etc., etc., also special qualifications in technical Corps duties.

Report		Record of promotions, reductions, transfers, casualties, etc., during active service, as reported on Army Form B 213, Army Form A. 36, or in other official documents. The authority to be quoted in each case.	Place	Date	Remarks taken from Army Form B. 213, Army Form A. 36, or other official documents.
Date	From whom received				
22/4/17	13/Bn	<u>Missing</u>	Field	20/4/17	K. 16-3319. D.C. 482, 30/4/17. P.I. Ord. <del>44</del> 21
28/4/17	13/Bn	<u>Previously reported Missing now I called in action.</u>		20/4/17	B213 P.I. Ord. 44, 7/5/17
			W. B. Maxwell		1st Major A.C. Lt. Col.

Rank Pte Name BREARLEY Norman Osborne ✓

Reg'l No. 602786

Unit 34th Bn It in perm. Corps, What Unit?

Married or Single Single.

Place and Date of Enlistment Woodstock. July 24th 1915.

Place of Birth London. Ontario.

Name and Address, Next-of-Kin Edward Brearley.

454 Drew St. Woodstock. Ontario. Canada. Relationship

Father.

Assigned Pay Monthly \$

Payable to

Relationship

Separation Allowance \$

Payable to

Relationship



N/E. R.B. No. 3643  
File R.L. 25-B-3572  
Category Missing P/e

*M X no  
18-12-16*

Discharge, Date and Place

Reason

Character

Report		Record of promotions, reductions, transfers, casualties, etc., during active service. The authority to be quoted in each case.	Place	Date	REMARKS Taken from Official Documents
Date	From whom received				
		<i>Arrived in England.</i>	<i>SS. California</i>	<i>1-11-15.</i>	
<i>6.2.16.</i>	<i>1/c 34<sup>th</sup> Bn.</i>	<i>S.O.S. Trans to 12<sup>th</sup> Bn.</i>	<i>Bramshott</i>	<i>3.2.16.</i>	<i>Pt II D.O.37.</i>
<i>4.2.16</i>	<i>ofc. 12<sup>th</sup> Bn.</i>	<i>Taken on Strength</i>	<i>Shorncliffe</i>	<i>3.2.16</i>	<i>" " 35.</i>
<i>24.3-16</i>	<i>" " "</i>	<i>On Command. 10<sup>th</sup> Bdy. Signal Coy</i>	<i>"</i>	<i>24-3-16</i>	<i>" " 84</i>
<i>5.4.16</i>	<i>" "</i>	<i>Returned to duty</i>	<i>"</i>	<i>5.4.16</i>	<i>✓ - 96</i>
<i>25.6.16.</i>	<i>OR. 12<sup>th</sup> Bn.</i>	<i>S.O.S. to 6 M.G. Depot.</i>	<i>Schcliffe</i>	<i>25.6.16.</i>	<i>Pt. II 175.</i>
<i>26-6-16</i>	<i>" CMST</i>	<i>I.O.S.</i>	<i>"</i>	<i>"</i>	<i>" 27.</i>
<i>6-7-16</i>	<i>" "</i>	<i>Trans to 13<sup>th</sup> Bn</i>	<i>Overseas.</i>	<i>5-7-16</i>	<i>" 37.</i>
<i>21.7.16</i>	<i>13<sup>th</sup> Bn.</i>	<i>Taken on strength</i>	<i>Field</i>	<i>6.7.16</i>	<i>PT I 19</i>
<i>5.5.17</i>	<i>"</i>	<i>Rept Missing</i>		<i>20.4.17.</i>	<i>Ch. 0653.</i>

Report		Record of promotions, reductions, transfers, casualties, etc., during active service. The authority to be quoted in each case.	Place	Date	REMARKS Taken from Official Documents
Date	From whom received				
12-5-17		Now Killed in Action	France	9-4-17	DC L 2659
18 <sup>6</sup> / <sub>17</sub>		Correct date of death now ascertained to be		20 <sup>4</sup> / <sub>17</sub>	and DC O 44-4-5-17 DC L A 665



MILITIA AND DEFENCE  
ASSIGNED PAY  
OVERSEAS CONTINGENTS

To Whom *Mrs L. Brearley*

By Whom Assigned *Brearley N. O.*

Address *451 Wren St  
Woodstock  
Ont.*

Regtl. No. *6027 86.*

Rank *L/c.*

Corps *13<sup>th</sup> Bn.*

Rate *\$ 50.00*

SPECIAL REMITTANCE

*Sched 349 Apl. 4/17*

PAYMENTS

Month	Year	Cheque No.	Amt.	REMARKS
Aug.	1914			
Sept.				
Oct.				
Nov.				
Dec.				
Jan.	1915			
Feb.				
March				
April				
May		<i>28467</i>	<i>50</i>	✓
June				
July				
Aug.				
Sept.				
Oct.				
Nov.				
Dec.				
Jan.	1916			
Feb.				
March				



*am and*

*28*

*ma  
J.S.*

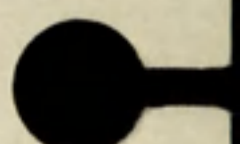
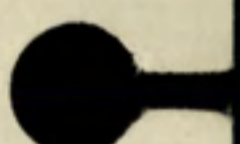
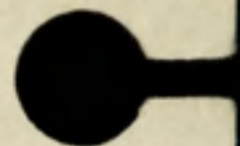
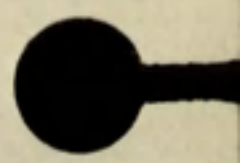

Faint, illegible blue ink markings or bleed-through from the reverse side of the page.

A small, faint red mark or stamp located at the bottom right corner of the page.

*Ew*

MILITIA AND DEFENCE  
ASSIGNED PAY  
OVERSEAS CONTINGENTS

M. F. W. 12.  
15m. - 3-16.  
H. Q. 1772-39-819.

To Whom *Mrs. A. Bearley*  
Address *451 Drew St  
Woodstock  
Ont.*  
Rate *15<sup>00</sup> Apt. 1/16*

*mother*

By Whom Assigned *Bearley 70*  
Regtl. No. *60278*  
Rank *Pt*  
Corps *3rd Btn also*

PAYMENTS *2M 23 3/16 sh.*

Month	Year	Cheque No.	Amt.	REMARKS
Aug.	1914			
Sept.				
Oct.				
Nov.				
Dec.				
Jan.	1915			
Feb.				
March				
April				
May				
June				
July				
Aug.				
Sept.				
Oct.				
Nov.				
Dec.				
Jan.	1916			
Feb.				
March				

Pensions Notified DATE *30/5/17*  
*Killed in action 9-4-17*  
~~Missing~~  
~~Killed in Action~~ DATE *20/4/17*  
*Ch (20) 5/17 J. Holdsmith*

*Ch (27) 14-8-17 Grenady 30<sup>5</sup>/<sub>17</sub>*

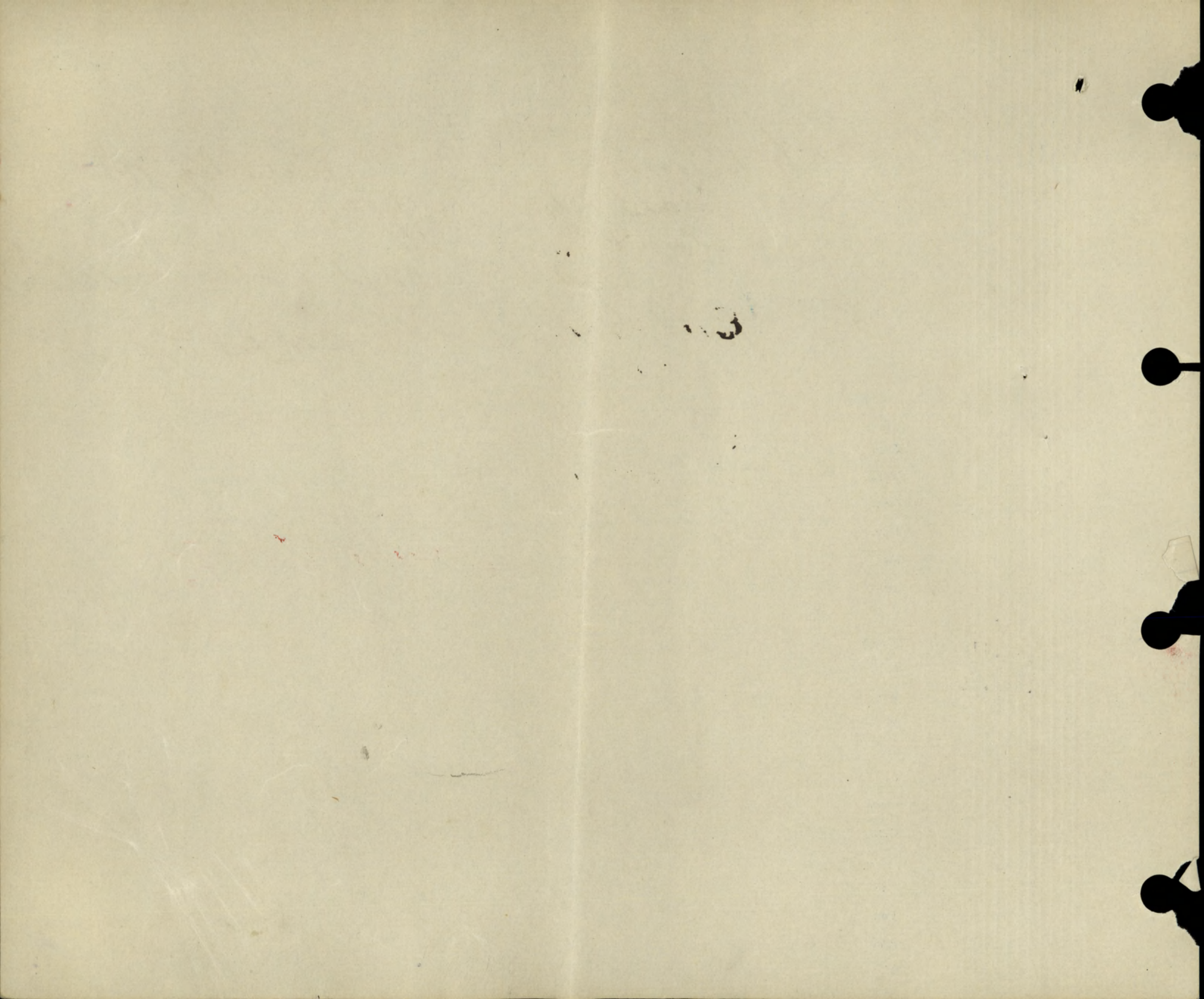

MILITIA AND DEFENCE  
**ASSIGNED PAY**

M. F. W. 12a.  
 15m.-3-16.  
 H. Q. 1772-39-819.

Sheet No. 2. *Mrs. C. Brearley*

OVERSEAS CONTINGENTS

Name of Soldier *Brearley, T. O.*  
*3rd Battalion A.C.*

PAYMENTS.

L. L. Job 95618-M. & D. 6555.

Month.	Year.	Cheque No.	Amt.	Remarks.
April	1916	2997	15	15 = April/16
May		15915	15	
June		99155	15	
July		29447	15	
Aug.		10869	15	
Sept.		15371	15	
Oct.		119824	15	
Nov.		A25144	15	
Dec.		C34306	15	
Jan.	1917	D37688	15	
Feb.		243181	15	15 AW
March		E49811	15	15
April		25226	15	15 C.F.X. to 3/15/17. 210 = J. Goldsmith 21/5/17
May		66638	15	Acct. closed 3/15/17. Cas. J. Goldsmith 21/5/17
June				
July				
Aug.				210 = E.F.X. AD 22/11/17
Sept.				
Oct.				
Nov.				
Dec.				
Jan.	1918			
Feb.				
March				
April				
May				
June				
July				

*HL*

*B*

MILITIA AND DEFENCE  
**ASSIGNED PAY**  
 OVERSEAS CONTINGENTS

Sheet No. 2 (Contd.)

Name of Soldier.....

**PAYMENTS.**

Month.	Year.	Cheque No.	Amt.	Remarks.
Aug.	1913			
Sept.				
Oct.				
Nov.				
Dec.				
Jan.	1919			
Feb.				
March				
April				
May				
June				
July				
Aug.				
Sept.				
Oct.				
Nov.				
Dec.				
Jan.	1920			
Feb.				
March				
April				
May				
June				
July				
Aug.				
Sept.				
Oct.				
Nov.				

Rank **Pte** Name **BREARLEY Norman Osborne**

Reg'l No. **602786** ✓ 56

Unit **34th Bn**

If in perm. Corps,  
What Unit?

Married or Single **Single.**

Place and Date of Enlistment **Woodstock. July 24th 1915.**

Place of Birth **London. Ontario.**

Name and Address, Next-of-Kin **Edward Brearley.**

**451 Drew St. Woodstock. Ontario. Canada.** Relationship

**Father.**

Assigned Pay Monthly \$ **15<sup>00</sup> from 1<sup>st</sup> Apr. 1916** Payable to **M<sup>r</sup> E. Brearley, as of next of kin**

Relationship

Separation Allowance \$ Payable to

Relationship

Discharge, Date and Place **9-4-17 Killed in Action** Reason **C.L.A. 659** Entered Character **ACM**



Date		PAY			Field Allowance			Other Credits	Total Credits	Voucher		Cash Payments	Assigned pay	Other Charges	Total Debits	Balance	Remarks, Casualties, etc.
From 1915	To	No. of Days	Rate	Amount	No. of Days	Rate	Amount			No.	Date						
Nov 1	Nov 30	30	1 <sup>00</sup>	30 00	30	10	3 00	10 00	43 00	27		14 60			31 63	11 37	bl. br.
Dec 1	Dec 31	31	1 <sup>00</sup>	31 ..	31	10	3 10	11 37	45 47			17 03			34 07	11 40	
1916	Jan 31	31	1 <sup>00</sup>	31 ..	31	10	3 10	11 40	45 50			34 07			29 20	16 30	
Feb 1	Feb 3	3	1 <sup>00</sup>	3 ..	3	10	3 0	16 30	19 60			29 20			19 60		ord 37. Trans to 12 <sup>th</sup> Reserve Batts
10/2/16	29/2/16	26		26	26		2 60		28 60	935		7 20			7 20	40 90	15 <sup>th</sup> Ass pay stub 1/4/16
1/3	31/3	31		31	31		3 10		34 10	974 1046 1094		7 30 9 73 9 73		26	27 02	47 98	Stores Rtd 12 6/3/16
		15 <sup>12</sup>					15 20	10	177 20			128 96		26	129 22	47 98	

**BALANCE TRANSFERRED TO NEW LEDGER.**

Carried forward to Large Ledger sheet

*Settled*

Checked *MLB*



*base returned 20175.23/6*





# EPITOME OF HOSPITAL TREATMENT.

Hospital

Adm.

1.

2.

3.

4.

5.

6.

7.

Surname **Brearley.** Christian Name or Names **N. O.** Reg. No. **602786.**  
Rank **Pte.** Unit **13th. Bn.** Co. Troop Batty.  
Hospital Date of Admission

Transferred

Hosp.

Hosp.

Hosp.

Hosp.

Diagnosis

(1) Later Diagnosis (if changed)

(2)

(3)

Additional Diagnosis: if more than one state present

Prev. rptd. Missing now rptd.

KILLED IN ACTION: - . ~~9-4-17.~~

*20-4-17*

DISPOSITION

Date

REMARKS

C.L. 12-5-17. A.659.

*19-2-17 A665*

A.M.D. 2 DEPT.  
Beh. of D.G.M.S. O.M.F.C. London,

*R.*

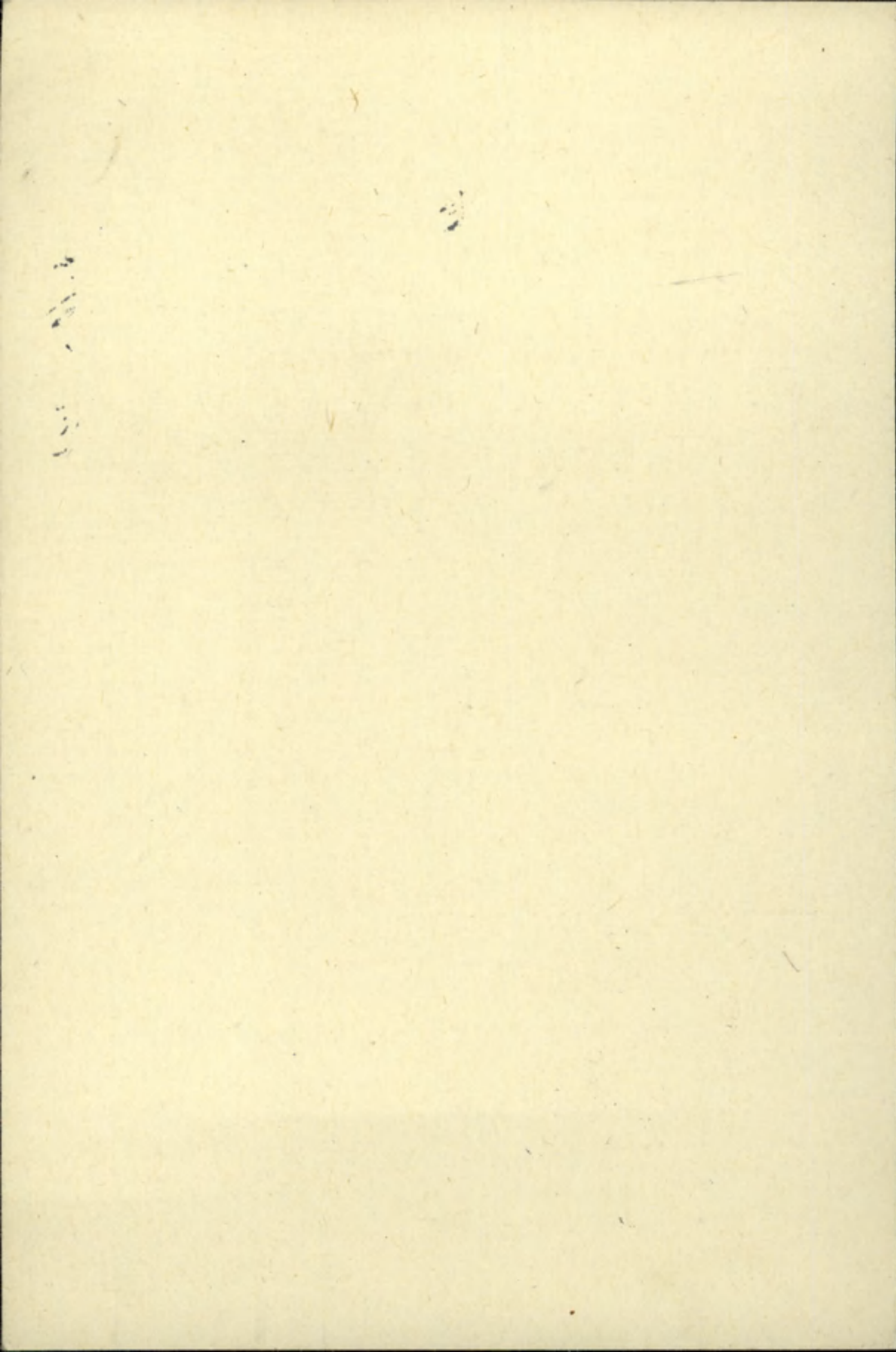

No. 9553 RANK Pfc.  
912986 (Sept. 1915)

NAME *Brearley, W.*

T. O. S. 24-7-15.  
(00158-26-7-15) UNIT *34<sup>th</sup> Battalion. C.E.F.*

M. D. /

PAID		SIG. OR REC'T	PROMOTIONS, TRANSFERS, DISCHARGES, ETC.	
FROM	TO		PARTICULARS	AUTHORITY
<i>1915</i> <i>July 24</i>	<i>1915</i> <i>July 31</i>	<input checked="" type="checkbox"/>	<i>mulet.</i>	<i>Do 220. Oct. 1915.</i>
<i>Aug.</i>		<input checked="" type="checkbox"/>		
<i>Sept.</i>		<input checked="" type="checkbox"/>		
<i>Oct.</i>		<input checked="" type="checkbox"/>		

**UNIT SAILED**  
**OCT 23 1915**

649-B-15255

CARD NO

D

SURNAME. *Brearley*

CHRISTIAN NAMES *Norman, Osborne*

REGL. NO. *602786.* RANK *Pte.*

UNIT *34<sup>th</sup>* Batt.

FORMER CORPS *W.C.I. Cadets.* *Old No A 3553.*

NEXT OF KIN.

NAMES IN FULL *Brearley, Edward*

RELATIONSHIP TO SOLDIER *Father.*

ADDRESS ~~*454 Drew St, Woodstock*~~

*Burford, Ont. R. 7-12-17 Ont.*

CHANGE OF ADDRESS

COUNTRY OF BIRTH *Canada, London, Ont.* DATE *June 13, 1897*

PLACE OF ATTESTATION *Woodstock, Ont.* DATE *24/7/15.*

*ops 23-10-15 <sup>246</sup>/<sub>2</sub>*

MARRIED

SINGLE

*yes*

WIDOWER

TRADE OR CALLING

*Student*

RELIGION

*Presbyterian*

DESCRIPTION.

APPARENT AGE

*18* YEARS

*2* MONTHS

HEIGHT

*5* FEET

*9* INCHES

CHEST MEASUREMENT

*33* - INCHES

EXPANSION

*3* INCHES

COMPLEXION

*Fair*

EYES

*Blue*

HAIR

*Blonde*

DISTINGUISHING MARKS

*Scar across middle  
finger of left hand. Distal joint of  
the left index finger shortened.*

MEDICAL EXAMINATION.

PLACE

*Hoodstock,*

DATE

*July 24 1912*

REGT'L NO

602786

NAME

Brearley Norman Osborne

H. Q. FILE NO. 649-

13th Bn. ~~13th Bn.~~

RANK AND CORPS

Pte

FOLLOWS

NO.

FOLLOWS

CABLE

No.

DATE

NATURE OF CASUALTY

M 3727 4-5-17

M 4226 11-5-17

(w.s.u.) Cable 21-5-17

M 4164 5-5-17

AFB 2090a Rouen 7-5-17

Reported missing April 20th/1917

Prev. reported missing now reported killed in action Apr. 9th 1917

Revised. May 14th 5413 <sup>correct</sup> date of death Apr. 20th 1917

Killed in action April 20, 1917.

Noted 26-7-17

LIST No

HOSPITAL

DATE OF  
ADMISSION

REMARKS

A653	Dept from base	20-4-17	Missing
A659	Pres. reported missing.	now reported	Killed in action
A665:	Correct Date of	Death should read 20-4-17	



M

638474

DEC 27 1920

64.7

649-B- 15255

M

BREARLEY, Pte. N. O. # 602786 - 13th Bn

Med & D

(Father)

Edward Brearley Esc.,  
Burford, 183 Terrace Hill  
Ontario. Brantford,  
Ont.

Scout Desp.

JAN 13 1922

No 29647

Plague Desp.

AUG 10 1922

Reqn. No. 44190

P & S

(Father)

Address as above

(31 8/22)

(Serial no. 765031.)

Mem Cross

(Mother)

Mrs. Carline Brearley  
Burford, 39714  
Ontario.

not elig. for 14-15 star  
E... .. Q M  
E... .. B W M

*[Signature]*

ac



Name **BREARLEY** Rank **Norman Osborne** Pte. Reg. No. **602786**  
 Unit **13th. Battn.**  
 Next of Kin **Canada.** *25-B-9512.*

Date	Movement	Place	Casualty	List No.	Notified N/K O.	W.O. List
20-4-17	Rept.	MISSING	A653.			5-5 <del>M2658</del> M3727
<del>9-4-17</del>	Prev. Rept. Missing now Rept.					12-5
		KILLED IN ACTION	9-4-17	A659.		M4226
	<i>Lt. Dole killed in action he now been reported from base on</i>		<i>20-4-17</i>	<i>A65</i>		<i>M4767</i>

EXP. JAN 22 1923

BY N.

*Handwritten signature*  
15074

*Edwards*

Number *602786*

Rank *Plt*

Surname *BREARLEY*

Christian Name *Norman Osborne*

Units *13<sup>th</sup> Bn Canadian Theatre of War* *France*

Date of Service *6/7/16*

Remarks *(1) Edward Brearley, Esq.*

Latest Address *183 Terrace Hill,  
Brantford, Ont.*

Roll No. *B tag 21184*

200m.-6-21....

