

C.E.F. REGIMENTAL DOCUMENTS

NAME **BRETT, GEO. THOS.** REGT. No. **219639** UNIT **80 BN** H. Q. FILE No. **38381**

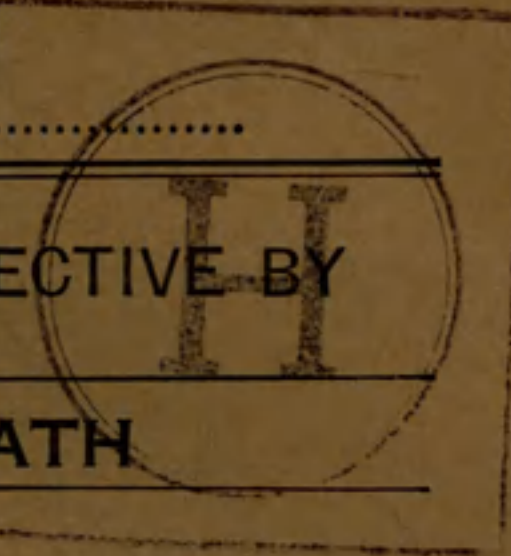

CONTENTS	DATE RECEIVED	TO WHOM FORWARDED	DATE FORWARDED	M. F. W. 2505 REFERENCE	NON-EFFECTIVE BY
ATTESTATION PAPER (M.F.W. 23, 133 or 51)					DEATH
CASUALTY FORM (M.F.W. 54 or A.F.B. 103)					CATEGORY
TRAINING HISTORY SHEET (M.F.W. 113)					K.A.
FIELD CONDUCT SHEET (M.F.W. 178 or A.F.B. 122)					18-11-16
REGT. CONDUCT SHEET (M.B.W. 263 or A.F.B. 120)					
COMPANY CONDUCT SHEET (M.F.B. 263A or A.F.B. 121)					
MEDICAL HISTORY SHEET (M.F.B. 313 or A.F.B. 173)					DISCHARGE
DENTAL HISTORY SHEET (M.F.B. 465)					CATEGORY
MEDICAL REPORT (M.F.B. 227 or A.F.B. 179)					
MEDICAL EXAMINATION (M.F.W. 129)					
TRANSFER CLOTHING STATEMENT (M.F.W. 97 or D.O.S. 2)					
PROCEEDINGS, COURT OF INQUIRY (M.F.B. 303 or A.F.A. 2)					
DECLARATION, COURT OF INQUIRY (M.F.B. 259 or A.F.B. 115)					DESERTION
LAST PAY CERTIFICATE (M.F.W. 44)					
PROCEEDINGS ON DISCHARGE (M.F.W. 218 or A.F.B. 268)					
PARTICULARS OF CHARACTER (A.F.W. 3226)					
COPY OF PARCHMENT DISCHARGE CERTIFICATE (M.F.W. 39A)					
CARDS					
PAY-SHEETS					

M.F.W. 2589
20M-4-46 (9113)
H.Q. 1772-39-1377

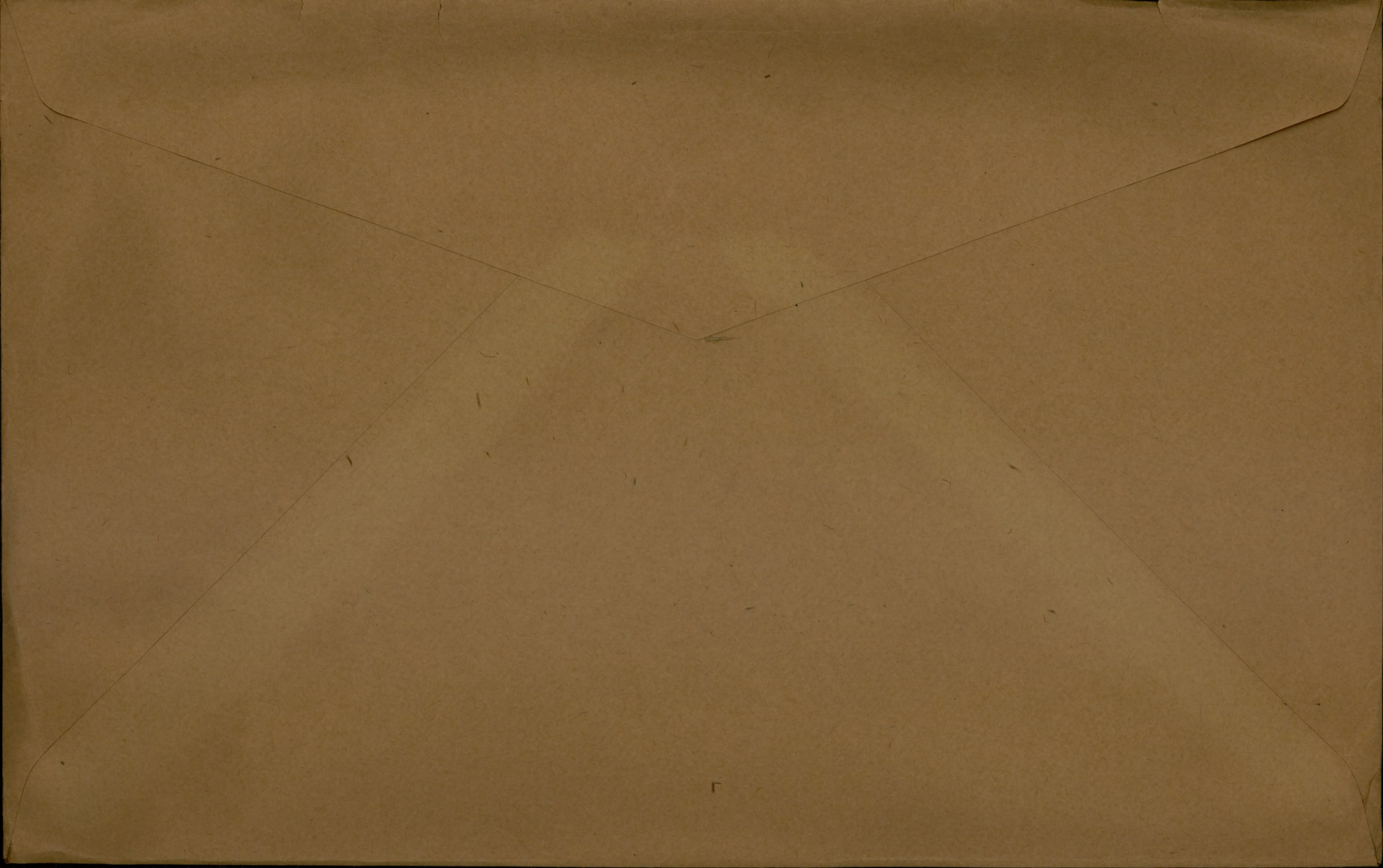

2563

80th Battalion, C.E.F. ATTESTATION PAPER.

Duplicate
No. 219639

Folio.

CANADIAN OVER-SEAS EXPEDITIONARY FORCE.

QUESTIONS TO BE PUT BEFORE ATTESTATION. (ANSWERS.)

1. What is your name?..... George Thomas Brett
2. In what Town, Township or Parish, and in what Country were you born?..... Edmonton, England.
3. What is the name of your next-of kin?..... Mrs. Annie Brett (Wife)
4. What is the address of your next-of-kin? *W.B.* 115 ~~Queen~~ Kent St., Ottawa.
5. What is the date of your birth?..... March 14th., 1891.
6. What is your Trade or Calling?..... Laborer
7. Are you married?..... Yes
8. Are you willing to be vaccinated or re-vaccinated? *And inoculated \$30* Yes *✓ 286*
9. Do you now belong to the Active Militia?..... 2 yrs. B.C. ~~Army~~ ^{Force}, 6 months C.M.R.
10. Have you ever served in any Military Force?..... No
If so, state particulars of former Service.
11. Do you understand the nature and terms of your engagement?..... Yes
12. Are you willing to be attested to serve in the } Yes
CANADIAN OVER-SEAS EXPEDITIONARY FORCE? }

George Thomas Brett (Signature of Man.)
C. H. Thoburn (Signature of Witness.)
Capt

DECLARATION TO BE MADE BY MAN ON ATTESTATION.

I, George Thomas Brett, do solemnly declare that the above answers made by me to the above questions are true, and that I am willing to fulfil the engagements by me now made, and I hereby engage and agree to serve in the Canadian Over-Seas Expeditionary Force, and to be attached to any arm of the service therein, for the term of one year, or during the war now existing between Great Britain and Germany should that war last longer than one year, and for six months after the termination of that war provided His Majesty should so long require my services, or until legally discharged.

George Thomas Brett (Signature of Recruit)
 Date Ottawa, Sept. 15th. 1915 C. H. Thoburn (Signature of Witness)
Capt

OATH TO BE TAKEN BY MAN ON ATTESTATION.

I, George Thomas Brett, do make Oath, that I will be faithful and bear true Allegiance to His Majesty King George the Fifth, His Heirs and Successors, and that I will as in duty bound honestly and faithfully defend His Majesty, His Heirs and Successors, in Person, Crown and Dignity, against all enemies, and will observe and obey all orders of His Majesty, His Heirs and Successors, and of all the Generals and Officers set over me. So help me God.

George Thomas Brett (Signature of Recruit)
 Date Ottawa, Sept. 15th. 1915 C. H. Thoburn (Signature of Witness)
Capt

CERTIFICATE OF MAGISTRATE.

The Recruit above-named was cautioned by me that if he made any false answer to any of the above questions he would be liable to be punished as provided in the Army Act.
 The above questions were then read to the Recruit in my presence.
 I have taken care that he understands each question, and that his answer to each question has been duly entered as replied to, and the said Recruit has made and signed the declaration and taken the oath before me, at Ottawa this 15th. day of Sept. 191 5

[Signature] (Signature of Justice)

I certify that the above is a true copy of the Attestation of the above-named Recruit.

C. H. Jarvis Capt. (Approving Officer)

Description of GEORGE THOMAS BRETT. on Enlistment.

Apparent Age 24 years 6 months.
 (To be determined according to the instructions given in the Regulations for Army Medical Services.)

Distinctive marks, and marks indicating congenital peculiarities or previous disease.

(Should the Medical Officer be of opinion that the recruit has served before, he will, unless the man acknowledges to any previous service, attach a slip to that effect, for the information of the Approving Officer).

Height 5 ft. 8 1/2 ins.

Chest measurement { Girth when fully expanded 34 1/2 ins.
 Range of expansion 3 ins.

Complexion Fair

Eyes Grey

Hair L. Brown

Religious denominations. { Church of England Angl.
 Presbyterian
 Wesleyan
 Baptist or Congregationalist
 Other Protestants (Denomination to be stated.)
 Roman Catholic
 Jewish

None

CERTIFICATE OF MEDICAL EXAMINATION.

I have examined the above-named Recruit and find that he does not present any of the causes of rejection specified in the Regulations for Army Medical Services.

He can see at the required distance with either eye; his heart and lungs are healthy; he has the free use of his joints and limbs, and he declares that he is not subject to fits of any description.

I consider him* Fit for the Canadian Over-Seas Expeditionary Force.

Date Sept. 15th. 191 5.

Place Ottawa.

[Signature]
 Medical Officer.

*Insert here "fit" or "unfit."

NOTE.—Should the Medical Officer consider the Recruit unfit, he will fill in the foregoing Certificate only in the case of those who have been attested, and will briefly state below the cause of unfitness:—

CERTIFICATE OF OFFICER COMMANDING UNIT.

[Signature]

.....having been finally approved and inspected by me this day, and his Name, Age, Date of Attestation, and every prescribed particular having been recorded, I certify that I am satisfied with the correctness of this Attestation.

[Signature] (Signature of Officer)
 COLONEL
 O.C. 80th Battalion, C.E.F.

Date OCT 6 191 5.

74th, Bn, CANADIANS.

35517

Sergeant. G. T. Brett. 219639.

Will extracted from paybook by Capt. R. H. Gale, Paymaster.

- 20 -

Perforated sheet for Will from Pay Book of Reg.
No. 219639
Name Sergeant G. T. Brett
Unit 74th Battalion C. E. F.

Military Will.

in the event of my death
I leave the whole of my
Property and effects to
my wife.

Mrs. Annie Brett.
No 8 Milton Road
Langhedge Lane Edmonton
Middlesex. England.

Signature G. T. Brett.
Rank and Regt. Sergeant 74th Batt C. E. F.
Date July 14th 7/1916



ESTATES BRANCH
SEP 26 1919
MILITIA DEPT.

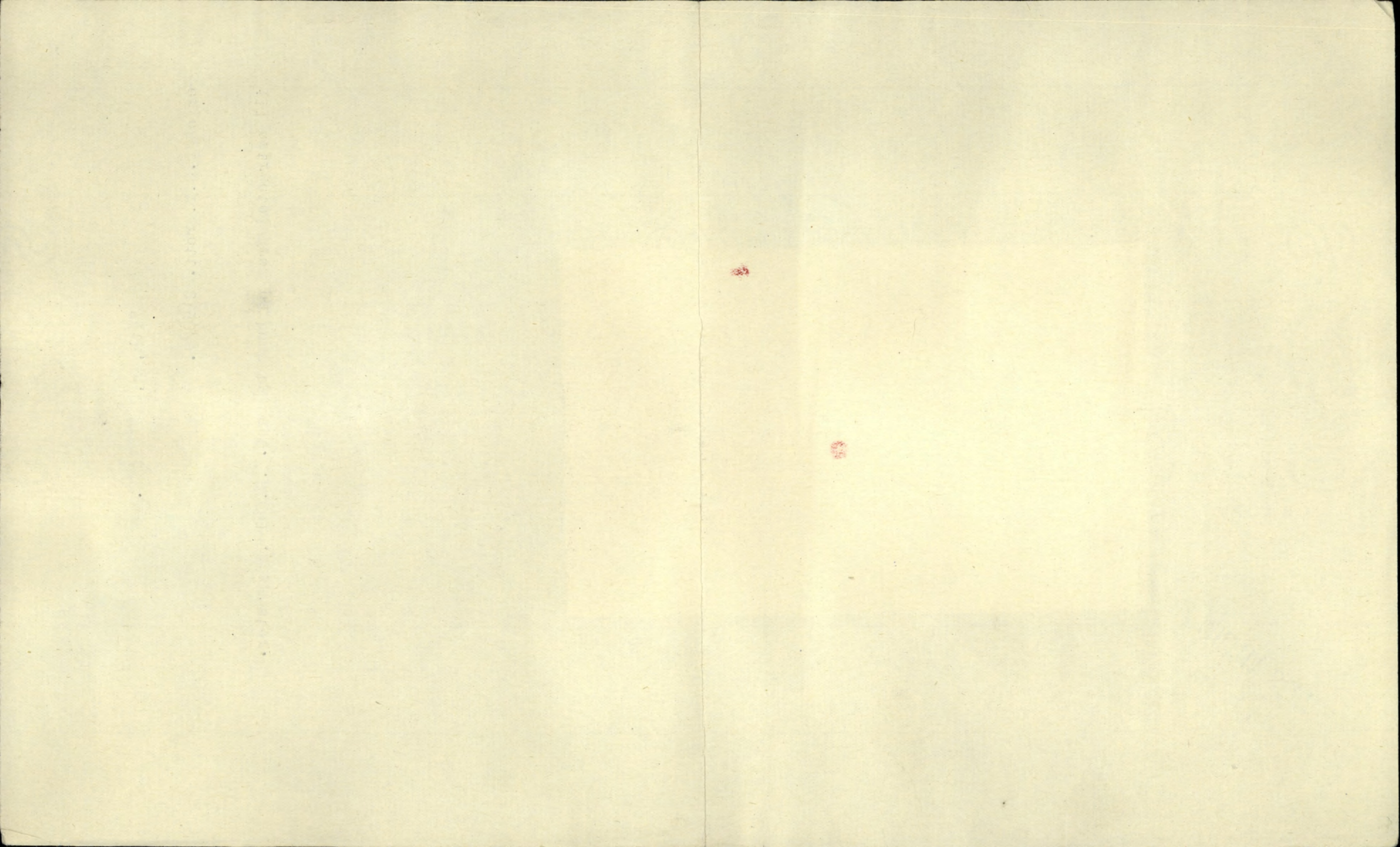

8 Milton Rd.
Edmonton
Middlesex

15-9-15
MILITIA AND DEFENCE

Duplicate

17446
M. F. W. II.
20m.—11-15.
H. Q. 1772-39-818.

SEPARATION ALLOWANCE

Name *Mrs Annie Brett.*

Name of Soldier *Brett, G. Thomas.*

Address *To Lewis P. O
Lone St. Upper Edmonton
Middlesex, England.*

Regtl. No. *219639 Pte*
Rank *Pte Promoted Sgt 1.11.15 (P.M.C. 0.12.15)*
Corps *80th Batt*

Relation to Soldier

To what Corps belonging

wife, child or mother

Wife

when called out

PAYMENTS



APSA ckd by Notch. 2/8/16

*Killed in Action
18/11/15
CR A80. 6/14/16
RW
7/16/15*

Month	Year	Cheque No.	Amt.	REMARKS
Aug.	1914			
Sept.				
Oct.				
Nov.				
Dec.				
Jan.	1915			
Feb.				
March				
Apl.				
May				
June				
July				
Aug.				
Sept.				
Oct.		<i>7 14925</i>	<i>30 -</i>	
Nov.		<i>12 9593</i>	<i>20 -</i>	
Dec.		<i>2 11798</i>	<i>20 -</i>	
Jan.	1916	<i>9 24537</i>	<i>35 -</i>	
Feb.		<i>2 19455</i>	<i>25 -</i>	
March			<i>0</i>	

Marriage Certificate Produced
29 MAR. 1916

Mar: 14-6-13

Ch

25

SEPARATION ALLOWANCE.

Name of Dependant Mrs. A. Brett.
 Relation to Soldier Wife.
 1 8 Milton Rd 3
Edmonton
 P.O. Medx. P.O.
 2 P.O.
 P.O. P.O.

Name of Soldier Brett. G.D.
 Regtl. No. 219639
 Rank Serjt 4th bpl
 Corps 80th Battalion.
 To what Corps belonging }
 when called out }

Month.	Year.	Cheque No. or Postal Draft Book No.	Amount. \$ c.	Amount. £ s. d.	Date.	REMARKS.
		Brought Forward ...	130			
Apl.	1916	A 1634	50			\$50
May		C 1939	25			
June		C 3306	25			
July		C 4507	25			
Aug.		C 5737	25			
Sept.		C 7533	25			
Oct.		C 8395	25			
Nov.		C 9937	25			
Dec.		C 11449	25			
Jan.	1917		50			
Feb.						\$15 ⁸⁰ / ₁₀₀ = £3.4.11 (to adjust afc) 2/13/17
Mar.						
Apl.						
May						
June						
July						
Aug.						
Sept.						
		Carried Forward ...				

14/12/16 Overpayment of
 $\$24²⁰/₁₀₀ = £1.19.5$ to end
 of Dec/16 re pension
 To adjust afc cheque for $\$15⁸⁰/₁₀₀ = £3.4.11$
 to be sent Feb/17

suspend
stop re pension

2988

Stop

Duplicate
MILITIA AND DEFENCE
ASSIGNED PAY
OVERSEAS CONTINGENTS
(wife)

To Whom Annie Brett

By Whom Assigned Brett, Geo. Thos.

Address No. 8. Milton Road. Longhedge Lane. Edmonton Middlesex. Eng.

Regtl. No. 219639

Rank Sgt. Pte.

Corps 80 Bn. B Co.

Rate 25.00

~~20.00~~ 1st MAY 1 1916

ap & backed by N.E. Bch

COMPLETED

PAYMENTS

Month	Year	Cheque No.	Amt.	REMARKS
Aug.	1914			<div data-bbox="1621 941 2120 1281" data-label="Text"> <p>RECEIVED FROM JUN 24 1915 OTTAWA.</p> </div>
Sept.				
Oct.				
Nov.				
Dec.				
Jan.	1915			
Feb.				
March				
April				
May				
June				
July				
Aug.				
Sept.				
Oct.				
Nov.				
Dec.				
Jan.	1916			
Feb.				
March				

ASSIGNED PAY.

By whom assigned

Brett, Geo. Lhos.

Regtl. No.

219639 Sgt. B. Coy. 80th Batt.

Month	Year	Cheque No.	Amt.	Pay Sheet	REMARKS.
Jan.	1916				
Feb.					
March					
Apl.					
May.					
June		<i>80783</i>	<i>50</i>		<i>a p effulm 1st June</i>
July		<i>88042</i>	<i>25</i>		<i>Start 1st June 160⁰⁰ chgd on 1st July</i>
Aug.		<i>121048</i>	<i>25</i>		<i>abc.</i>
Sept.		<i>155052</i>	<i>25</i>		
Oct.		<i>190559</i>	<i>20</i>		
Nov.		<i>227557</i>	<i>20</i>		
Dec.		<i>268058</i>	<i>20</i>		
Jan.	1917				<i>Agrees with Ledger Sheet D</i>
Feb.			<i>\$ 18.5</i>		<i>Payment Stopped A. 3 M Form. 9-17-16 JK</i>
March					
Apl.					
May					<i>Kinda</i>
June					
July					
Aug.					
Sept.					
Oct.					
Nov.					
Dec.					

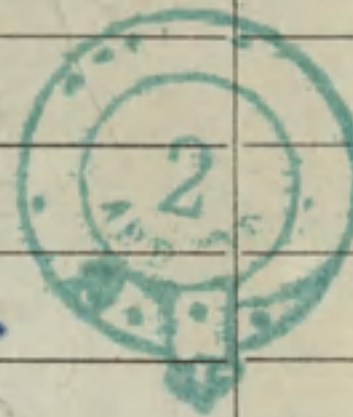

15-9-15

207

MILITIA AND DEFENCE

SEPARATION ALLOWANCE

Name *Annie Brett*

Name of Soldier *Brett G. J.*

Address ~~*236 Hicktop*~~
115 Kent St
~~*Ottawa Ont*~~
% Lewis P.O.

Regtl. No. *219639*

Rank ~~*Pt*~~ *Promoted Sgt. 1/11/15 (M.M.K. 8/20/15)*

Corps *80th Batten*

Relation to Soldier
wife, child or mother

Fore Sp.
wife Upper Edmonton

To what Corps belonging

when called out

PAYMENTS

ENGLISH

Month	Year	Cheque No.	Amt.
Aug.	1914		
Sept.			
Oct.			
Nov.			
Dec.			
Jan.	1915		
Feb.			
March			
Apl.			
May			
June			
July			
Aug.			
Sept.			
Oct.		<i>17925</i> <i>14205</i>	<i>30</i> <i>30</i>
Nov.		<i>729593</i>	<i>20</i>
Dec.		<i>11798</i>	<i>20</i>
Jan.	1916	<i>24537</i>	<i>35</i>
Feb.		<i>19455</i>	<i>25</i>
March			

Duplicate sent to England
for payments MAR 7 1916

Pension Granted *19/11/16*
B.P.C. to P. *nil*
Clerk *W.P. 5/7/17*

Pensions Notified DATE *12-3-17*
Killed in Action DATE *13-11-16*

ACCOUNT CLOSED

DATE *14/205 cancelled per addn 2/1/15*
PER *W*

20 Handed out - 3/11/15 -

25 \$100.00 P.L. 23/3/14 Under

REAR OF ENVELOPE

1914

1914

1914

CW

24/2/15

205

MILITIA AND DEFENCE

SEPARATION ALLOWANCE

Name *Annie Butt.*
Address ~~1636 #1 Ave. E.~~
General Delivery South Vancouver
Ottawa. Ont B.C.

Name of Soldier *Butt George Thomas.*
Regtl. No. *219639*
Rank *Trooper*
Corps *11th C.M.R.*

Relation to Soldier
wife, child or mother } *Wife*

To what Corps belonging
when called out }

PAYMENTS

Month	Year	Cheque No.	Amt.	REMARKS
Aug.	1914			
Sept.				
Oct.				
Nov.				
Dec.				
Jan.	1915			
Feb.				
March				
Apl.				
May		<i>59018</i>	<i>64</i>	
June		<i>5-10621</i>	<i>20</i>	
July		<i>511658</i>	<i>20</i>	
Aug.		<i>02372</i>	<i>3</i>	
Sept.				
Oct.				
Nov.				
Dec.				
Jan.	1916			
Feb.				
March				

Pensions Notified DATE *12-3-17*
Killed in Action DATE *13-11-16*

(511658 Cancelled)
Discharged 5/7/15 (P.M.R. 6/7/15)
Headed out 2/9/15

A/C. closed

Pension Granted *19/11/17*
B.P.C. to Recove *nil*
Clerk... *M.P.* *5/7/17*

ACCOUNT CLOSED

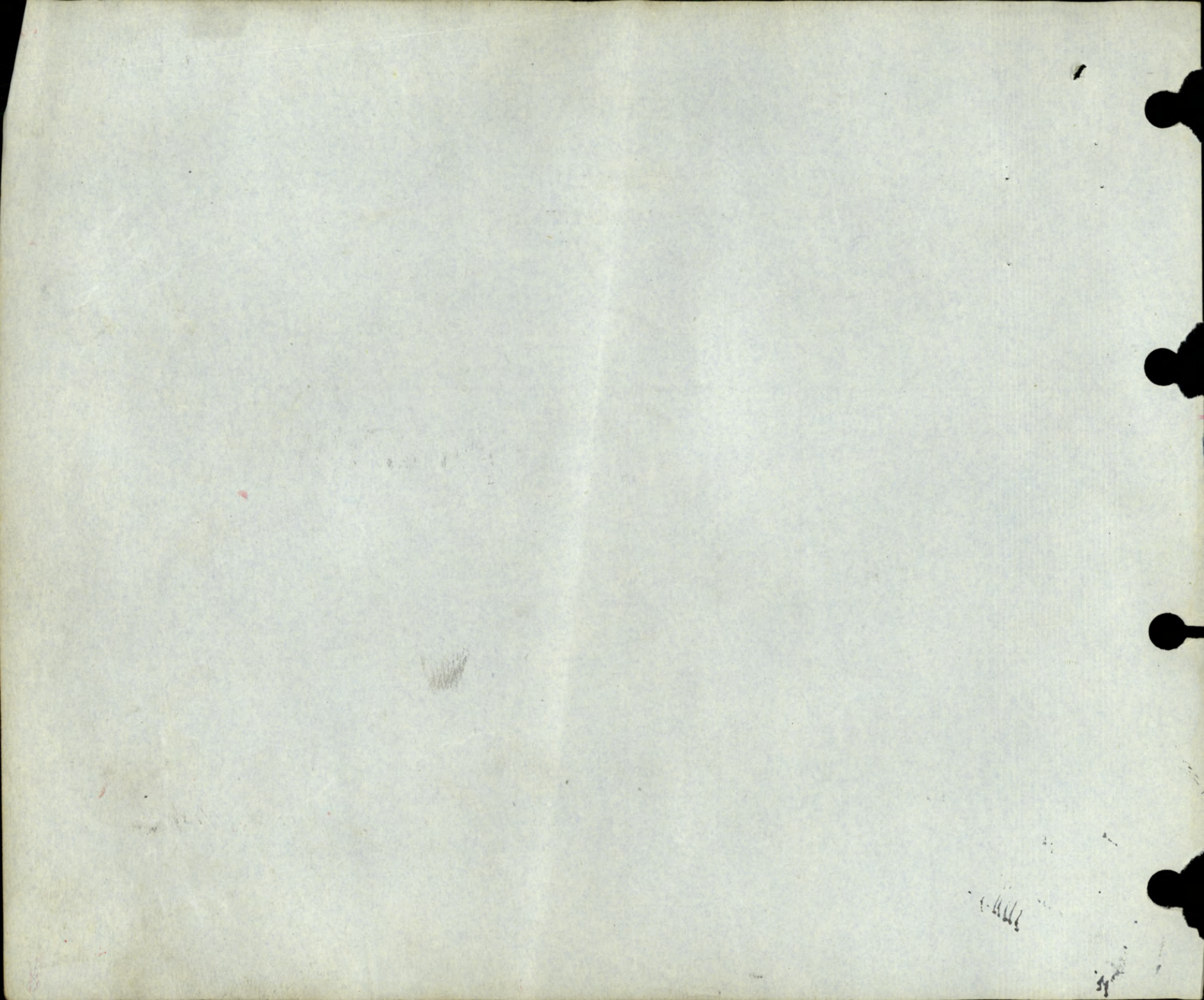

Account, Deceased men with dependents in Ref. No.

MILITIA AND DEFENCE *British Isles*

ASSIGNED PAY.

To whom *M^{rs} Annie Brett*
 Address *8, Milton Rd.*
Edmonton
Middlesex, Eng
 Rate *# 20⁰⁰ a.p. 20⁰⁰ b.a.*
 Date to Commence *1/1/17*

By whom assigned *Brett Geo. Thos*
 Regtl. No. *219639*
 Rank *Pte*
 Corps, &c. *80th Bn.*

Forwarded to Ottawa 26-5-17.

(Wife) application sent 26-2-17 **PAYMENTS.**

Month.	Year.	Cheque No.	Amt.	Pay Sheet Deduction.	REMARKS.
Jan.	1916				<i>Killed in action 18/11/16</i> <i>C.L.A. 80 6/12/16.</i>
Feb.					
March					
April					
May					
June					
July					
Aug.					
Sept.					
Oct.					
Nov.					
Dec.			<i># 20 -</i>	<i>20 00.</i>	<i>Paid in full to 31/12/17.</i>
Jan.	1917				
Feb.					
March		<i>#41117</i>	<i>60.</i>	<i>60.</i>	<i>Jan Feb + Mar AB Auth 0 1/2 Pa. 11.0.17</i>
April					
May					<i>Pension granted B.P.C 12094</i>
June		<i>1/2280</i>		<i>20</i>	<i>Sept ofd 127 ³¹/₁₆ 19 ¹¹/₁₆ - 31 ⁷/₁₇</i>
July		<i>1551.</i>		<i>20</i>	<i>A. Pay 60 ⁰⁰/₁₀₀ H. C.</i>
Aug.					<i>H.C. 15-8-17</i>

ASSIGNED PAY.

By whom assigned

Regtl. No.

Month.	Year.	Cheque No.	Amount.	Pay Sheet.	REMARKS.
Sept.	1917				
Oct.					
Nov.					
Dec.					
Jan.	1918				
Feb.					
March					
April					
May					
June					
July					
Aug.					
Sept.					
Oct.					
Nov.					
Dec.					
Jan.	1919				
Feb.					
March					

274

Register No. DB 568

WAR SERVICE GRATUITY
TO
DEPENDENTS OF DECEASED SOLDIERS

A.P. File No. 2114-93

Regt'l No. 219639 Name George Thomas Brett
(Christian Name) (Surname)

Unit 78-Batt Rank Cpl. Date of enlistment.....

Date of casualty 18-11-16 B.P.C. File No. 12094

Was service performed overseas? yes

DEPENDENT

Name Mrs Annie Brett (nee Brett) Relationship Widow

Address 402 Brett children
8 Millou Rd. Waukhedge Lane
Edmonton - London W.

Amount of Special Pension Bonus \$ 64. Abstracted by (Mrs) E. M. Ross

Eligible for Gratuity \$ 180

Less amount of Special Pension Bonus paid \$ 64.

Less Debit Balance of S. A. or A.P. \$ ✓

Total deductions \$ 64. 86

Balance due \$ 116.00

Cheque No. 1847463 Date issued JUL 30 1920

Clerk R. J. Harris

REMARKS :
.....
.....
.....
.....

Audited by
[Signature]
Date 29/7/20 116.00

latest address

M.F.W. 2652
25M-6-20.
H.Q. 1772-39-1473

POST DISCHARGE PAY OFFICE

Three months pay and allowances after discharge.

Name

Surname

Christian Name

Regimental Number

Rank

Address (in full)

Unit

Original Unit

District where paid

Date of Discharge

P. D. P. Filing Number

Rates:—Regimental pay \$ per diem; Field Allowance \$ per diem. Separation Allowance \$ per month.

L.L. 58961—M. & D. 9721

Total Credits 91 days	FIRST PAYMENT			SECOND PAYMENT			FINAL PAYMENT			Balance Overpayments to be Recovered	Total Amount Paid
	Cheque No. A	Date	Amount 30 days	Cheque No. B	Date	Amount 30 days	Cheque No. C	Date	Amount 31 days		

M. F. W. 127
 300M-1-19
 1772-39-1140

Remarks:

TLH. Rank *sergeant* Name **BRETT** George Thomas. Reg'l No. **219639**

Unit **BOTH B** If in perm. Corps, }
What Unit? } Married or Single *Married*

Place and Date of Enlistment *Sept 15th 15. Ottawa. Ont.* Place of Birth *Edmonton, England.*

Name and Address, Next-of-Kin *Mrs. Annie Brett. 8 Milton Road, Danage Lane, Edmonton*
115. Kent St. Ottawa, Ont. Relationship *wife* *auth. ltr from wife d 18/12/16*

Assigned Pay Monthly \$ Payable to Relationship

Separation Allowance \$ Payable to Relationship *Rk 25 B 2736 ver 23.1.17.*

Discharge, Date and Place Reason Character **NERB No. 16**

Report.		Record of promotions, reductions, transfers, casualties, etc., during active service. The authority to be quoted in each case.	Place.	Date.	REMARKS. Taken from Official Documents.
Date.	From whom received.				
		<i>Arrived in England</i>	<i>S.S. Baltic</i>	<i>29-5-16.</i>	
<i>5-6-16</i>	<i>OC 80thBn</i>	<i>appnt. of Sgt.</i>	<i>Bordon.</i>	<i>5-6-16</i>	<i>DOM II 127</i>
<i>14-6-16</i>	<i>-</i>	<i>Trans to 74th Bn</i>	<i>-</i>	<i>13-6-16</i>	<i>DOM II 135. (A.P.L. 33-7)</i>
<i>17.6.16</i>	<i>OC 74</i>	<i>T.O.S. from 80thBn</i>	<i>Bramshott</i>	<i>-</i>	<i>- 128/30</i>
<i>1. 8. 16</i>	<i>OC 74.</i>	<i>S.O.S. on trans. to 75thBn.</i>	<i>-</i>	<i>28.7.16</i>	<i>- 168</i>
<i>1. 8. 16</i>	<i>75th</i>	<i>T.O.S. " from 74th"</i>	<i>Bramshott</i>	<i>29/7/16.</i>	<i>- 181</i>
<i>6/8/16</i>	<i>"</i>	<i>Reduced to Rank of private</i>	<i>Bramshott.</i>	<i>6/8/16</i>	<i>- 181</i>
<i>10 8-16</i>	<i>75th.</i>	<i>Embarked For France</i>	<i>Bramshott</i>	<i>II-8-16</i>	<i>Part 2 D.O. 189</i>
<i>18. 10. 16</i>	<i>75th</i>	<i>appointed Lance Cpl.</i>	<i>Field</i>	<i>8.10.16</i>	<i>Pk II D.O. 235</i>
<i>11. 11. 16</i>	<i>75th</i>	<i>Promoted CORPORAL to complete establishment</i>	<i>Field</i>	<i>22.10.16</i>	<i>Pk II D.O. 254</i>

M. G. 1/2

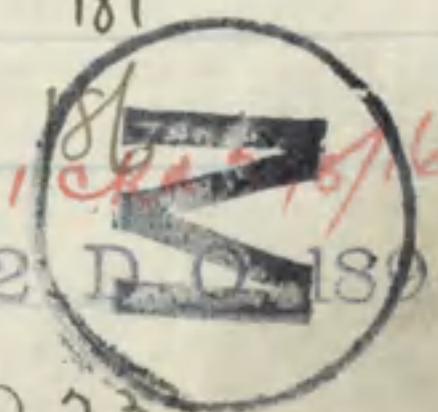

Report.		Record of promotions, reductions, transfers, casualties, etc., during active service. The authority to be quoted in each case.	Place.	Date.	REMARKS Taken from Official Documents.
Date.	From whom received.				
<i>6</i> 21.12.16	<i>1/5th</i>	<i>Killed in Action</i>	<i>Field</i>	<i>18.11.16</i>	<i>PT II DO. 272.</i>
6.12.16	"	<i>Killed in Action</i>	"	<i>18.11.16</i>	<i>Ch. A 80</i>

H

CERTIFIED CORRECT.

1 SEP 1916

CAN. RECORDS, LONDON.

Fill in Only.—Unit, Number, Rank and Name.

M. F. W. 54.
150M. 10-15.
H.Q. 1772-39-920.

Casualty Form—Active Service.

80th "OVERSEAS" BATTALION, C. E. F.

Unit, Regiment or Corps

Regimental No. 219639 Rank Private Name Brett, George Thomas
C. E. F.

Enlisted (a) Sept 15th Terms of Service (a) Duration of War Service reckons from (a) Sept 15th

Date of promotion to present rank. } Date of appointment to lance rank. } Numerical position on roll of N. C. Os. }

Extended _____ Re-engaged _____ Qualification (b) _____

Report	Record of promotions, reductions, transfers, casualties, etc., during active service, as reported on Army Form B. 213, Army Form A. 36, or in other official documents. The authority to be quoted in each case.	Place	Date	Remarks taken from Army Form B. 213, Army Form A. 36, or other official documents.
--------	--	-------	------	--

Embarked Canada, May 16th 1916
Arrived England, May 30th 1916

Appointed Sergh. Lt. Par. II (127) June 5th 1916
74th Batta

TRANSFERRED

JUN 13 1916

S. Sandwell CAPTAIN
ADJUTANT
FOR O/C 80th "OVERSEAS" BATTALION, C. E. F.

Auth. - H. Q. 4th. C. D.
AB-33-7, 8/6/16

TRANSFERRED TO 75th Bn. Can Inf.
28/7/16 Auth-4th C.D-Letter AB 452
27.7.16

W. W. W. W. W. CAPT. ADJT.
for O.C. 74th O. S. BATTALION, C. E. F.

Reduced to rank of Private Bromshott
Proceeded for service overseas

7/8/16 B.O. 186
11/8/16 S. L. Brett LT. COL.

27-8-16 M.L.O. Disembarked-France Havre 12-8-16 L.R. 6280.

O.C. 75th CANAD
INFANTRY BATT.

(a) In the case of a man who has re-engaged for, or enlisted into Section D. Army Reserve, particulars of such re-engagement or enlistment will be entered.
(b) e.g. Signaller, Shoeing Smith, etc., etc., also special qualifications in technical Corps duties.

[P.T.O.]

B

Report		Record of promotions, reductions, transfers, casualties, etc., during active service, as reported on Army Form B 213, Army Form A. 36, or in other official documents. The authority to be quoted in each case.	Place	Date	Remarks taken from Army Form B. 213, Army Form A. 36, or other official documents.
Date	From whom received				
7.10.16	O.C. 75th	Appointed Lance Corporal	Field	8.10.16	A.F.B. 213; Pt. II D.O. 233 d/ 18.10.16 A.A.S. Can. Sec. R.I. 101-267 d/ 13.10.16
4-11-16	O.C. 75th	Promoted Corporal to complete Establishment	Field	22-10-16	A.F.B. 213; Pt. II D.O. No. 254 d/- 11-11-16.
21-11-16	O.C. 75th	Killed in Action	Field	18-11-16	Letter No 272. d/ 2-12-16
					<p><i>[Handwritten Signature]</i> Captain For Lt. Col. A.A.C. Currier 3rd. Scholm</p>

Surname

Christian Name or Names

Reg. No.

Brett

G. J.

219639

Rank

Unit

Co.

Troop

Batty.

Cpl

75 Batt.

Hospital

Date of Admission

Transferred

Hosp.

Hosp.

Hosp.

Hosp.

Diagnosis

(1)
Later Diagnosis (if changed)

(2)

(3)

Additional Diagnosis: if more than one state present

Killed in action
Rps base 18-11-16
Date

DISPOSITION

6-7-16

a 80

REMARKS

A.M.D. 2 DEPT.

Beh. of D.G.M.S. O.M.F.C. London.

EPITOME OF HOSPITAL TREATMENT.

Hospital

Adm.

1.

2.

3.

4.

5.

6.

7.

649-B-12491.

✓
Brett, G.T.

✓
Cpl. #219639

✓
75th Bn.

M

Medals and Decs:

Widow

Mrs. Annie Brett,

~~3391 Victoria Rd, 1731-42nd Ave.~~

~~8 Milton Rd., Lanage Lane,
Edmonton, Middlesex, Eng.~~

~~South Vancouver~~ ~~South Vancouver~~

~~B.C.~~ 936 Keefer St.

Auth. Letter 17/3/21 Mr.
P. & S.

"

AS above. Vancouver, B.C.

24/10/21 Mr.

(Serial no. 785042.)

Memorial Cross

"

AS above.

also

Mother

Mrs. Charlotte Brett,
1656 - 41st Ave.,
Vancouver, B.C.

FEB 25 1921

Not of reg. 14/15 Star
Sieg. U.S.M.
H. B.W.M.

2-23574

P-42264

[Handwritten signature]

A L B.
678

W/M

m 641243 JAN 15 19

W 641282 JAN 15 19

CS

7/11

Number 219639 Rank A1 Sgt

Surname BRETT

Christian Name George Thomas

Units 75th Bu Can Div Theatre of War France

Date of Service 12-8-16

Remarks (W) Mrs. Annie Brett,

Latest Address 936 Keefer St, Vancouver, B.C.

Roll No. B

200m.-6-21 Page 20454

DESP. JAN 12 1923

REGON. *W. H. Hall* 13657

649-13-12491

CARD NO.

D

SURNAME.

Brett

CHRISTIAN NAMES

George Thomas

FOLL.

REGL. NO.

219,639

RANK

Lt.

UNIT

80th

Bn.

FORMER CORPS

(2 yrs) B.C Horse (6 mos) C.M.P.

NEXT OF KIN.

CHANGE OF ADDRESS

NAMES IN FULL

Brett, Mrs Annie

RELATIONSHIP TO SOLDIER

Wife.

AT

8 Milton Rd., Langage Lane,
Edmonton, Middlesex, Eng.

Auth. 54-21-38-1 27/12/16

COUNTRY OF BIRTH

England. Edmonton

DATE

Mar 14th 1891

PLACE OF ATTESTATION

Ottawa. Ont.

DATE

Sept 15th 1915.

Sailed from Halifax. Per. S.S. "Baltic". 20-5-16. 431/3

MARRIED

Yes

SINGLE

WIDOWER

TRADE OR CALLING

Labourer

RELIGION

Church of England.

DESCRIPTION.

APPARENT AGE

24

YEARS

6

MONTHS

HEIGHT

5

FEET

5 ³/₄

INCHES

CHEST MEASUREMENT

34 ¹/₂

INCHES

EXPANSION

3

INCHES

COMPLEXION

Fair

EYES

Grey.

HAIR

St. Brown.

DISTINGUISHING MARKS

Nil

MEDICAL EXAMINATION.

PLACE

Ottawa, Ont.

DATE

Sept. 15th 1915

REGT'L No 219639
H.Q. FILE No. 649-

NAME *Brett George Thomas*

RANK AND CORPS *Cpl. 75th Bn*

FOLLOWS NO. *80th Bn*
FOLLOWS

CABLE

NATURE OF CASUALTY

No.	DATE	NATURE OF CASUALTY
<i>05907</i>	<i>5-12-16</i>	<i>Killed in action Nov. 18th 1914</i>
<i>122090</i>	<i>9</i>	<i>Killed in action in the field</i>
<i>Lauen</i>	<i>2-12-16</i>	<i>(France) 18-11-16. Recd 26-2017</i>

LIST No

HOSPITAL

DATE OF
ADMISSION

REMARKS

U 80.

Pepprom Base

18-11-16

Killed in action

Name BRETT. George. Rank Cpl. Reg. No. 219639.

Thomas.

Unit 75th Batt.

Mrs A. Brett. 8 Milton Rd. Lanage Lane.
Edmonton.

Next of Kin Canada.

11225-15-2736

Date 1916.	Movement	Place	Casualty	List No.	Notified N/K O.	W.O. List
18-11.	Reported from Base.			A80.	0.5907.	6-12.
		KILLED IN ACTION				

No. 219639. RANK Pte

NAME Brewster G. J.

T. O. S. 24-9-15. UNIT 80th Battalion
 D. O. 18-23-9-15.

M. D. 3

PAID FROM	PAID TO	SIG. OR REC'T	PROMOTIONS, TRANSFERS, DISCHARGES, ETC.	
			PARTICULARS	AUTHORITY
1915 Sept. 24	1915. Sept. 30	✓	Prom. Sgt. 1-11-15.	D. O. 50. 1-11-15
	Oct.	✓		
	Nov.	✓		
	Dec.	✓		
1916	Jan. 1916	✓		
	Feb.	✓		
	Mar.	✓		
	April.	✓		
	May	n		

UNIT SAILED
 MAY 16 1916

MILITIA AND DEFENCE
ASSIGNED PAY
OVERSEAS CONTINGENTS

M. F. W. 12.
50m.—4-16.
H. Q. 1772-39-819.

454

To Whom Annie Brett

By Whom Assigned Brett. Geo. Ros.

Address No. 8. Milton Road. Langhedge Lane. Edmonton Middlesex. Eng.

Regtl. No. 219639

Rank Sgt.

Corps 80 Bu. Bco.

Rate 25⁰⁰

MAY 1, 1916

Casualties

PAYMENTS

Month	Year	Cheque No.	Amt.	REMARKS
Aug.	1914			<i>Duplicate sent to England</i>
Sept.				
Oct.				
Nov.				
Dec.				
Jan.	1915			
Feb.				
March				
April				
May				
June				
July				
Aug.				
Sept.				
Oct.				
Nov.				
Dec.				
Jan.	1916			
Feb.				
March				

Killed in action 18/11/16. C.P.C. (4) 6/12/16. B.P.C.M.

PENSION
A.P.CLOSED
OVER-PAYT.
RECOVERED
BY
C.P.C. 19/11/16
GRANTED

Pension Granted 19/11/16
B.P.C. to ✓
Clerk *HCB* 5/1/17

