

Proceedings of Court of Inquiry or on men reported Missing on Active Service.....

Attestation Papers..... 1

Declaration of change of name.....

Authority for special enlistments.....

Documents of re-enlisted men.....

Regimental Conduct Sheet..... 1

Compulsory Stoppages.....

Casualty Forms..... 1

Proceedings on discharge.....

Corps History Sheet.....

Date and No. of Deposit Receipt for Purchase Money and Amount.....

Parchment Certificate.....

Medical Report for Invalids.....

Medical History Sheet..... 2

Proceedings of Regt. Court Martial.....

Copies of Convictions by Civil Power.....

Company Conduct Sheet..... 1

Clothing Transfer Certificate.....

Inventory of Kit.....

Last Pay Certificate.....

DISCHARGE DOCUMENTS

Name *BROADBRIDGE BARNABAS*

Regt. No. *405201* Rank *Pvt.*

2nd Field Art. Bn

40419

R. O. No.

H. Q. No.

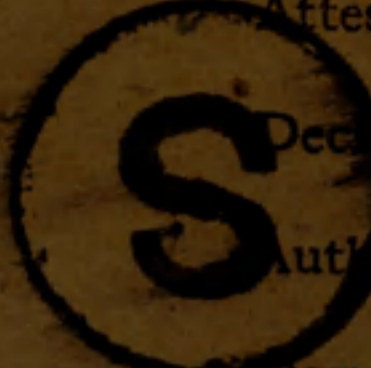
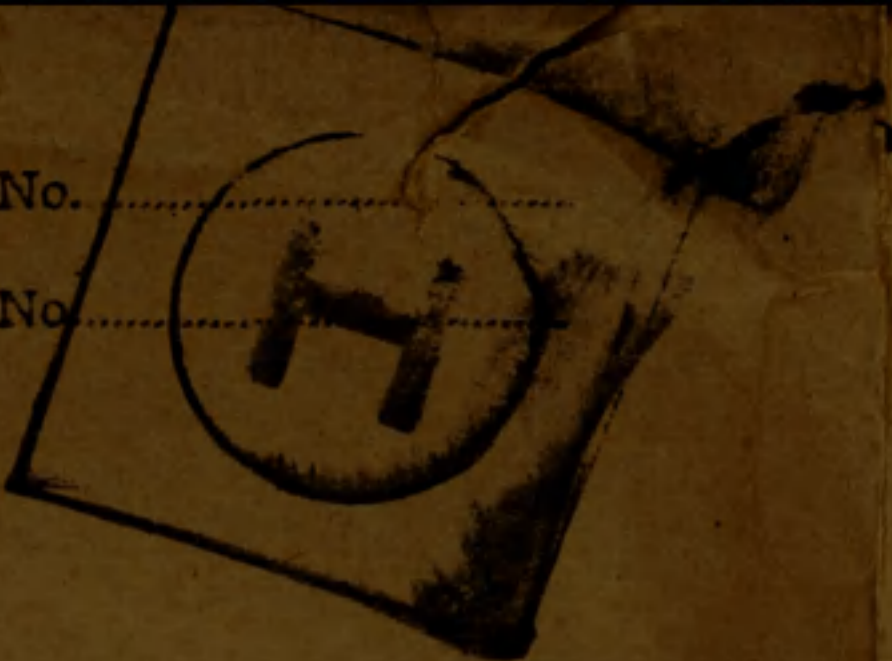

Bill

- Index Card.....
- Casualty Card.....
- Non-Effective Card.....
- Part II Order Card.....
- Change of Address Card.....
- Honour & Award Card.....

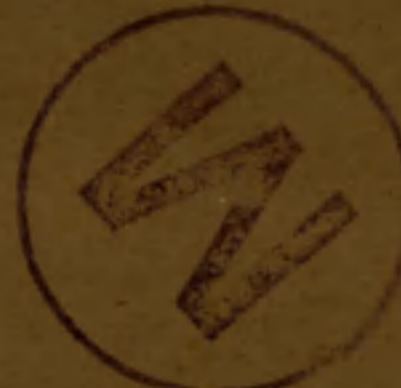

12-23
19-23
29-25

2

4710-122-1
Cascard
122-1

9711
23/12/40

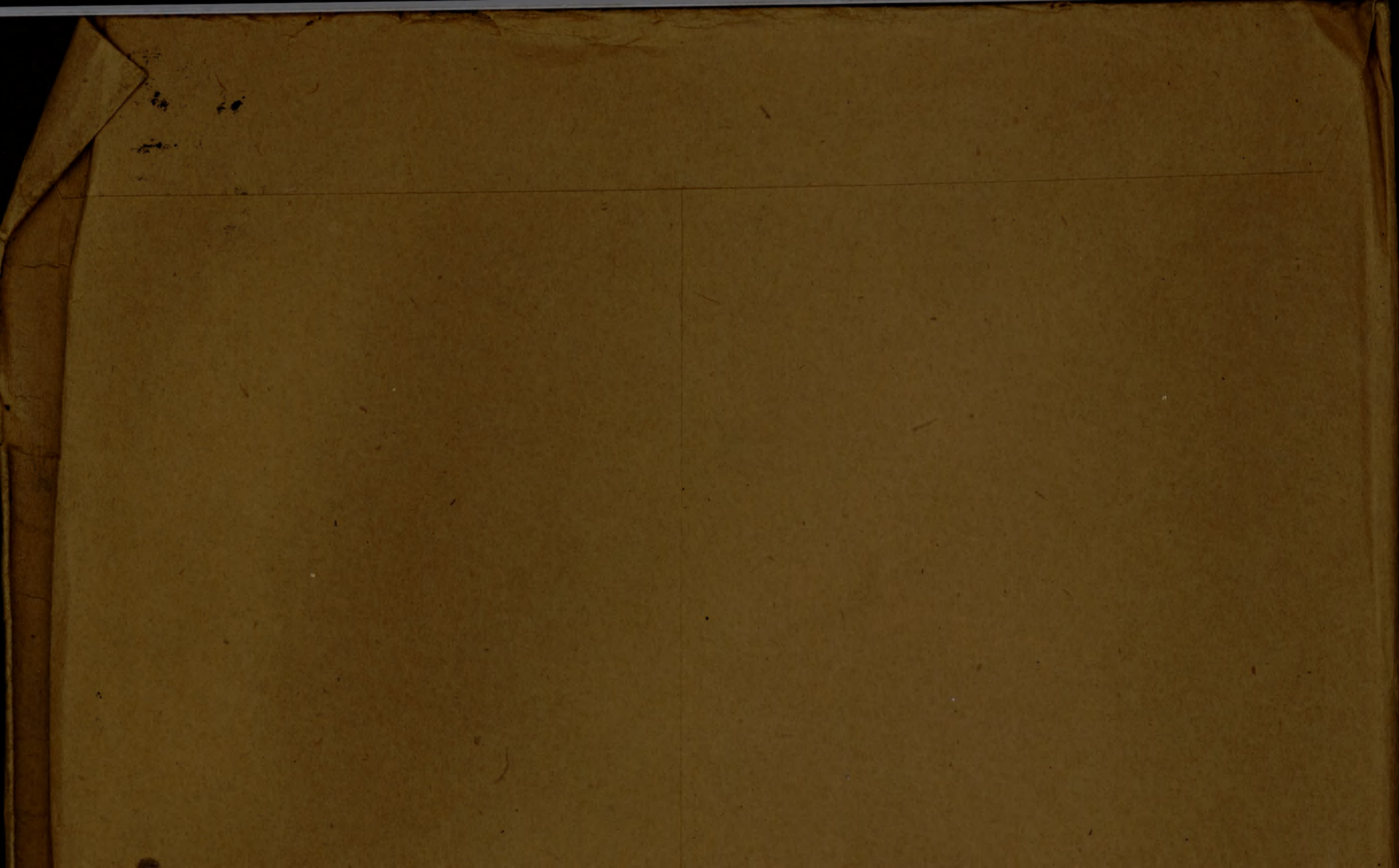

5th. Bde M.C. **TRIPPLICATE**

405201
4011-1
No. 2587

ATTESTATION PAPER.

No.

Folio.

CANADIAN OVER-SEAS EXPEDITIONARY FORCE.

QUESTIONS TO BE PUT BEFORE ATTESTATION.

(ANSWERS).

1. What is your name? Barnabas Broadbridge
2. In what Town, Township or Parish, and in what Country were you born? Sussex England
3. What is the name of your next-of-kin? Emily Broadbridge
4. What is the address of your next-of-kin? 145 Elm Street, St. John's, Nfld
5. What is the date of your birth? June 11/1889
6. What is your Trade or Calling? Labourer
7. Are you married? Yes
8. Are you willing to be vaccinated or re-vaccinated? Yes
9. Do you now belong to the Active Militia? Yes
10. Have you ever served in any Military Force? 6th Hampshire Vol 3 yrs
If so, state particulars of former Service.
11. Do you understand the nature and terms of your engagement? Yes
12. Are you willing to be attested to serve in the CANADIAN OVER-SEAS EXPEDITIONARY FORCE? Yes

Barnabas Broadbridge (Signature of Man).
J. Cunningham (Signature of Witness).

DECLARATION TO BE MADE BY MAN ON ATTESTATION.

I, Barnabas Broadbridge, do solemnly declare that the above answers made by me to the above questions are true, and that I am willing to fulfil the engagements by me now made, and I hereby engage and agree to serve in the Canadian Over-Seas Expeditionary Force, and to be attached to any arm of the service therein, for the term of one year, or during the war now existing between Great Britain and Germany should that war last longer than one year, and for six months after the termination of that war provided His Majesty should so long require my services, or until legally discharged.

Date: 19 Aug 1915 Barnabas Broadbridge (Signature of Recruit)
J. Cunningham (Signature of Witness)

OATH TO BE TAKEN BY MAN ON ATTESTATION.

I, Barnabas Broadbridge, do make Oath, that I will be faithful and bear true Allegiance to His Majesty King George the Fifth, His Heirs and Successors, and that I will as in duty bound honestly and faithfully defend His Majesty, His Heirs and Successors, in Person, Crown and Dignity, against all enemies, and will observe and obey all orders of His Majesty, His Heirs and Successors, and of all the Generals and Officers set over me. So help me God.

Date: 19 Aug 1915 Barnabas Broadbridge (Signature of Recruit)
J. Cunningham (Signature of Witness)

CERTIFICATE OF MAGISTRATE.

The Recruit above-named was cautioned by me that if he made any false answer to any of the above questions he would be liable to be punished as provided in the Army Act.
 The above questions were then read to the Recruit in my presence.
 I have taken care that he understands each question, and that his answer to each question has been duly entered as replied to, and the said Recruit has made and signed the declaration and taken the oath before me, at Toronto this 19 day of Aug 1915.

[Signature] (Signature of Justice)

I certify that the above is a true copy of the Attestation of the above-named Recruit.

[Signature] (Approving Officer)

Description of Barnabas Broadbridge on Enlistment.

Apparent Age.....26 years.....2 months.
 (To be determined according to the instructions given in the Regulations for Army Medical Services.)

Distinctive marks, and marks indicating congenital peculiarities or previous disease.
 (Should the Medical Officer be of opinion that the recruit has served before, he will, unless the man acknowledges to any previous service, attach a slip to that effect, for the information of the Approving Officer).

Height.....5 ft. 9 1/2 ins.

Chest measurement { Girth when fully expanded.....36 ins.
 Range of expansion.....3 ins.

Complexion.....Dark

Eyes.....Brown

Hair.....Dark

Religious denominations. { Church of England.....
 Presbyterian.....
 Wesleyan.....
 Baptist or Congregationalist.....
 Other Protestants.....
 (Denomination to be stated.)
 Roman Catholic.....Yes
 Jewish.....

CERTIFICATE OF MEDICAL EXAMINATION.

I have examined the above-named Recruit and find that he does not present any of the causes of rejection specified in the Regulations for Army Medical Services.

He can see at the required distance with either eye; his heart and lungs are healthy; he has the free use of his joints and limbs, and he declares that he is not subject to fits of any description.

I consider him* Fit for the Canadian Over-Seas Expeditionary Force.

Date Aug 19th 1915

Place Toronto Ont.

W. H. Bruce Esq.
 Medical Officer.

*Insert here "fit" or "unfit."

NOTE.—Should the Medical Officer consider the Recruit unfit, he will fill in the foregoing Certificate only in the case of those who have been attested, and will briefly state below the cause of unfitness:—

.....

CERTIFICATE OF OFFICER COMMANDING UNIT.

Barnabas Broadbridge.....having been finally approved and inspected by me this day, and his Name, Age, Date of Attestation, and every prescribed particular having been recorded, I certify that I am satisfied with the correctness of this Attestation.

H. W. Boardman Esq. (Signature of Officer)

Date Sept. 8th 1915

Broadbridge

MEDICAL HISTORY SHEET.

Surname Broadbridge

Christian Name Barnabas

Examined { on 19th day of August 1915
at Toronto

Birthplace { City or Town Arundel Sussex
County Eng

Approved by

[Signature]

Rank Lieutenant M.O.

Apparent age 26 years

Trade or occupation Laborer

Height 5 Feet 9 Inches

Weight 124 1/2 Lbs.

Chest measurement { Minimum 33 inches
Maximum expansion 36 inches

Physical development Good

Small-Pox Marks None

Vaccination Marks { Arm Right 4 Left 3
Number 7

When Vaccinated last 1890

(a) Marks indicating congenital peculiarities or previous disease

(b) Slight defects but not sufficient to cause rejection

Date	Fit or Unfit	EXAMINED FOR RE-ENGAGEMENT,
		M.O.
		M.O.
		M.O.
		M.O.
		M.O.
		M.O.
		M.O.

Date	Result	VACCINATIONS.
13/9/15		M.O.
		M.O.
		M.O.

Date	Result	ANTI-TYPHOID INOCULATIONS, ETC.
27/8/15		M.O.
31/8/15		M.O.
6/9/15		M.O.

[Signature]

Enlisted on 19th day of August 1915 191 at Toronto

	CORPS.	REG'T NUMBER.	HABITS.	DATE.
Joined on enlistment	10th R.G.	4387		
Transferred to.. ..	35 th Batta	404701		
	Overas	405201		

EXAMINED OR DISCHARGED BY A MEDICAL BOARD.

STATION.	DATE.	DISEASE.	RESULT.

N. B.—This sheet to be disposed of in accordance with instructions in the Regulations for Army Medical Service, on the man becoming non-effective; the date and cause being stated on next page.

2nd Bn Div. 6th Div. boys

R-L-25-13-2310

Rank *Pre* Name BROADBRIDGE, Barnabas Reg'l No. 405201
Unit 35th Bn. If in perm. Corps, What Unit? Married or Single Married ✓

Place and Date of Enlistment Toronto, 19th Aug. 1915 Place of Birth Sussex, Eng.

Name and Address, Next-of-Kin *Mrs. Emily Broadbridge, 114 Bleecker St Toronto Canada*
~~The Lodge Woodcroft, Chatham Mrs. Handman, Harbors A 348~~
~~148, Christie St., Toronto.~~ Relationship *Wife. A.S.P. 40253 d/17-8-16*

Assigned Pay Monthly \$ Payable to Relationship

Separation Allowance \$ Payable to Relationship

Discharge, Date and Place Reason Character

MX. 23/2/1916

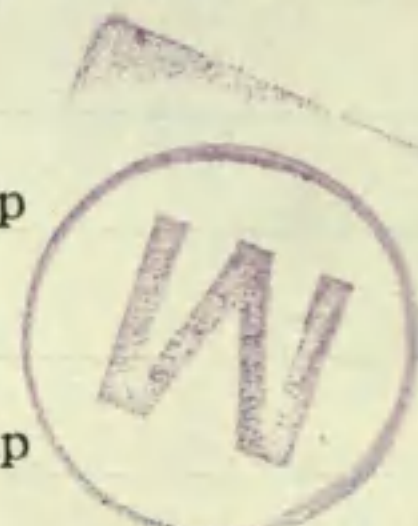

Report		Record of promotions, reductions, transfers, casualties, etc., during active service. The authority to be quoted in each case.	Place	Date	REMARKS Taken from Official Documents
Date	From whom received				
<i>"6"</i>		<i>Arrived in England. Ser. S.S. Hatajama</i>		25 OCT. 1915	
<i>1-5-16</i>	<i>oc. 35th</i>	<i>on command C.M.S.</i>	<i>Shorncliffe</i>	<i>25.11.16</i>	<i>PTO 103.</i>
<i>4. 5. 16</i>	<i>"</i>	<i>trans. to Reg. Gen. Parc 26 Batt.</i>	<i>"</i>	<i>5. 5. 16</i>	<i>" 106</i>
<i>26. 5. 16</i>	<i>oc 36th</i>	<i>Trans to 35th Bn.</i>	<i>Wandling</i>	<i>26. 5. 16</i>	<i>-- 147 + PTE 124 (35th Bn)</i>
<i>16. 5. 16</i>	<i>oc 35th</i>	<i>Taken on strength</i>	<i>Shorncliffe</i>	<i>16. 5. 16</i>	<i>PT 122</i>
<i>9. 6. 16</i>	<i>"</i>	<i>Trans to 30th Bn</i>	<i>"</i>	<i>9. 6. 16</i>	<i>PT 143</i>
<i>12. 6. 16</i>	<i>oc 30</i>	<i>Taken on strength</i>	<i>"</i>	<i>10. 6. 16</i>	<i>" 150</i>
<i>13. 6. 16</i>	<i>oc 2nd</i>	<i>Trans to 5th Bde M.G. Co</i>	<i>"</i>	<i>10. 6. 16</i>	<i>" 150/1</i>
<i>21-6-16</i>	<i>M-6 Com</i>	<i>Taken on Str of 5th Bde M.G. Co</i>	<i>In the Field</i>	<i>11/6/16</i>	<i>" " 23</i>
<i>27-7-16</i>	<i>35th Bn</i>	<i>T. O. S.</i>	<i>W. Sandling</i>	<i>16-5-16</i>	<i>" " 178</i>

KH

Report		Record of promotions, reductions, transfers, casualties, etc., during active service. The authority to be quoted in each case.	Place	Date	REMARKS Taken from Official Documents
Date	From whom received				
14.10.16	00 2 nd DV M.G. Coy	Killed in action	In the field	28.9.16	PT II O N ^o 49
19.10.16	"	Killed in action	" " "	28-9-16	CL NO 144

Casualty Form—Active Service.

Canadian Record Office
Westminster House,
7, Millbank, S.W.

Regiment or Corps 35th Canadians

Regimental No. 405201 Rank Pte Name Broadbridge Barnabas

Enlisted (a) 19.8.15 Terms of Service (a) Duration of war Service reckons from (a) 19.8.15

Date of promotion to present rank } Date of appointment to lance rank } Numerical position on roll of N.C.O.s }

Extended _____ Re-engaged _____ Qualification (b) Mechanic Gunner

Report		Record of promotions, reductions, transfers, casualties, etc., during active service, as reported on Army Form B. 213, Army Form A. 36, or in other official documents. The authority to be quoted in each case.	Place	Date	Remarks taken from Army Form B. 213, Army Form A. 36, or other official documents.
Date	From whom received				
5-5-16	35th Bn	Transferred to 36th Bn. CEF.	W. Sandling	5-5-16	<u>W. B. Gosse</u> Lt. Officer i/c Records 35th Bn. CEF.
		Transferred from 36th Bn. to 35th Bn.		26.5.16	(Auth. Bde. Ord. No. 1214 dated 25.5.16) <u>M. Rowat</u> for Lieut. O.i.c. M.G.B. 3rd. C.T. Bde
16.5.16		Transferred to 32nd Battalion C.E.F.			<u>W. Sandling</u> Lieut. Asst. Adj. for O.C. 32nd Battalion, CANADIAN EXPEDITIONARY FORCE.
- 9 JUN 1916		Drafted to 30th Bn.			
12.6.16	O/C 30 th	PROCEEDED ON DRAFT TO 5 th Bde. In. Coy. E.F.			<u>Pt II-150/5</u> <u>V. F. Luck</u> Lieut. Adj. for
		Overseas: 10/6/16			D.O. 3047 O.C. 80th Batta CEF
12/6/16	O.C. 30 th	Yakwon Street 4 th Bde. In. Coy.	C.B.D.	11/6/16	N.R. P. 110. 23. 2/6/16

(a) In the case of a man who has re-engaged for, or enlisted into Section D, Army Reserve, particulars of such re-engagement or enlistment will be entered.
(b) e.g., Signaller, Shoing Smith, etc., etc., also special qualifications in technical Corps duties. [P.T.O.]

Report		Record of promotions, reductions, transfers, casualties, etc., during active service, as reported on Army Form B. 213, Army Form A. 36, or in other official documents. The authority to be quoted in each case.	Place	Date	Remarks taken from Army Form B. 213, Army Form A. 36, or other official documents.
Date	From whom received				
7-10-16	7-10-16	Killed in Action	Field	28-9-16	B213-DCS132-14-10-16 P.T.O 49-14-10-16.

[Handwritten signature]

Lieut.
For Officer i/c Can. Records,
Canadian Section,
G.H.Q. 3rd Echelon.

Surname *Broadbridge* Christian Name or Names *B* Reg. No. *405201.*
 Rank *Pte* Unit *2nd Div* Co. *M.G. Coy.* Troop Batty.
 Hospital Date of Admission

Transferred

Hosp.

Hosp.

Hosp.

Hosp.

Diagnosis

(1) Later Diagnosis (if changed)

(2)

(3)

Additional Diagnosis: if more than one state present

Killed in action 28-9-16

DISPOSITION

Date

C2. 19-10-16 #2147.

REMARKS

*A.M.D. 2 DEPT.
 Bch. of D.G.M.S. O.M.F.C. London.*

MT

EPITOME OF HOSPITAL TREATMENT.

Hospital

Adm.

1.

2.

3.

4.

5.

6.

7.

From Montreal Per S.S.

Metagama Oct. 16, 1915

MARRIED

Yes

SINGLE

WIDOWER

TRADE OR CALLING

Labourer

RELIGION

Roman Catholic

DESCRIPTION.

APPARENT AGE

26

YEARS

2

MONTHS

HEIGHT

5

FEET

9 1/2

INCHES

CHEST MEASUREMENT

36

INCHES

EXPANSION

3

INCHES

COMPLEXION

Dark

EYES

Brown

HAIR

Dark

DISTINGUISHING MARKS

Not stated

MEDICAL EXAMINATION.

PLACE

Not stated

DATE

Not stated

Present Address.

Not stated

(649-13-8778)

CARD NO.

D

SURNAME.

Broadbridge

CHRISTIAN NAMES

Barnabas

FOLL.

REGL. No. 405201

RANK *pte*

UNIT *35th*

FORMER CORPS

Territorials 3 yrs.

(old no 404401)

Bu

NEXT OF KIN.

CHANGE OF ADDRESS

NAMES IN FULL

Broadbridge, Mrs, Emily

RELATIONSHIP TO SOLDIER

Wife

ADDRESS

148 Christie St, Toronto, Ont.

114 Bleeker St. 148 Christie St.,

Auth 54-21-38 1/30/8/16.

S.A + A.P. 31/10/16

COUNTRY OF BIRTH

England. Sussex.

DATE

June 11th 1889

PLACE OF ATTESTATION

Toronto, Ont.

DATE

Aug 19th 1915

ops. 16-10-15 $\frac{228}{3}$

649-B-8778, 405201 Pta. ~~Barnabus~~ Broadbridge. CEF,

2nd. Des. M. Hloy.

M

Medals & Dec.

(Widow) Mrs. Emily Mary Broad-
bridge,

~~751 Broadview Ave.
Toronto, Ont.~~

Serial Desp. ~~Reqn. No~~

~~IAN 10 1921~~

~~78821~~

Re " 30-4-21

B.261

Plaque Desp. ~~Reqn. No~~

~~DEC 22 1921~~

~~PC 794~~

*Grandon Cottage, Holmwood,
M. Dorking*

Plaque & Scroll.

(Widow) Same as above.

Surrey, Eng

Serial No 755280

Memorial Cross.

(Widow) Same as above.

" "

(Mother) Mrs. A. Broadbridge

30 Whyke Rd. ~~86 Oving Rd.~~
Chichester, *Sussex*
England.,

40555

*not elig. for star.
" V.M.
" B.M.
M.F.*

DESPATCHED *(W) 1781*

MAR 30 1921

B

W/M

941

W, G. 39185

DEC 31 1920

DEC 31 1920

M. 39224

(M) 2177 $\frac{14}{5}$ 31
DESPATCHED.....

M. x ret'd 10/2/21 not known

W x ret'd 14.1.21 zone away

No.

RANK

Pte.

NAME

Broadbridge B.

T. O. S.

21/8/15

UNIT

*35th. Battalion**(D.O. 138) of 24/8/15*M. D. *2*

PAID FROM	PAID TO	SIG. OR REC'T	PROMOTIONS, TRANSFERS, DISCHARGES, ETC.	
			PARTICULARS	AUTHORITY
<i>1915</i> <i>Aug. 21</i>	<i>1915</i> <i>Aug. 31</i>	<i>✓</i>		
<i>Sept.</i>		<i>✓</i>		
<i>Oct.</i>		<i>✓</i>		

UNIT SAILED

OCT 1 6 1915



REGT'L NO 405201

H. Q. FILE NO. 649-

NAME Broadbridge Barnabus

RANK AND CORPS Pte. 2nd Div M. G. Coy. form 35th

FOLLOWS

NO.

CABLE

NATURE OF CASUALTY

(In)

FOLLOWS

No.

DATE

03150

18-10-16

Killed in action Sept. 28th 1916. ✓

B2090a

Rouen

" " "

28-9-16

LIST No

HOSPITAL

DATE OF
ADMISSION

REMARKS

A 147

Rep from Base

28-9-16

Killed in Action

2+E
HM

13

Number 405-201 Rank Lieut.

Surname BROADBRIDGE

Christian Name Barnabas

Units ~~Can~~ G. Bde Theatre of War France

Date of Service 10-6-16

Remarks (W) Mrs. Emily Mary Broadbridge

Latest Address Grandon Cottage
Holmwood, Nr. Dorking

Roll No. B Page 21383 Surrey, Eng.

DESP. JAN 6 1923
REGN. NO. 31072

3108

2nd. Contingent

MILITIA AND DEFENCE
ASSIGNED PAY
OVERSEAS CONTINGENTS

Duplicate

To Whom *Mrs Emily Broadbridge*
Address *97 Victoria Rd.*
Portfield Chichester

By Whom Assigned *Broadbridge P.*
Regtl. No. *404701 (405201)*
Rank *Pte*
Corps *35th Batta. "C." Coy*
Bramshott

Rate ~~*\$25 from Oct 1 1915*~~
\$20⁰⁰ 1st May 1916. A.E.G.

PAYMENTS "RECEIVING SEPARATION ALLOWANCE"

Month	Year	Cheque No.	Amt.	REMARKS
Aug.	1914			<i>Hopeham Hall</i>
Sept.				
Oct.				
Nov.				
Dec.				
Jan.	1915			
Feb.				
March				
April				
May				
June				FILE
July				
Aug.				
Sept.				
Oct.		<i>46890</i>	<i>25 00</i>	
Nov.		<i>4034</i>	<i>25 00</i>	
Dec.		<i>6214</i>	<i>25 00</i>	
Jan.	1916			
Feb.				
March				
			<i>\$ 75</i>	Carried Forward.

RECEIVED FROM
JAN 3 1916
OTTAWA.

ASSIGNED PAY.

By whom assigned *Broadbridge. B.*

Regtl. No. *404701 Ste. 35th Batta. C. Coy.*

Month	Year	Cheque No. <i>B.F.</i>	Amt.	Pay Sheet	REMARKS.
Jan.	1916	<i>120038</i>	<i>25</i>		
Feb.		<i>123426</i>	<i>25</i>		
March		<i>145950</i>	<i>25</i>		
Apl.		<i>2473</i>	<i>25</i>		
May.		<i>28426</i>	<i>25</i>		
June	✓	<i>59028</i>	<i>15⁰⁰</i>		<i>Pay \$15 only to adjust May</i>
July		<i>88759</i>	<i>20</i>		
Aug.		<i>121172</i>	<i>20</i>		<i>Cancelled</i>
Sept.			<u><i>235</i></u>		<i>Make no further payments</i>
Oct.					<i>Assignee ret'd to Canada 16/8/16</i>
Nov.					
Dec.					
Jan.	1917				
Feb.					
March					
Apl.					
May					
June					
July					
Aug.					
Sept.					
Oct.					
Nov.					
Dec.					

SEPARATION ALLOWANCE

OVERSEAS CONTINGENTS

Sheet No. 2.

Emily Broadbridge Wife

Name of Soldier

Broadbridge B

PAYMENTS.

L. L. Job 310.—Req. 6574.

Month.	Year.	Cheque No.	Amnt.	Remarks.
April	1916	B 2212	20 -	
May		B 14137	20	
June		B 22638	20	
July		B 28467	20	
Aug.		B 40045	20	
Sept.		K 18161	20	20
Oct. <i>14</i>		E 18341	20	20
Nov.		21580	20	20
Dec.		25135	20	20
Jan.	1917	E 28436	20	20
Feb.		F 31447	20	20
March		G 31734	20	20
April				
May				
June				
July				
Aug.				
Sept.				
Oct.				
Nov.				
Dec.				
Jan.	1918			
Feb.				
March				
April				
May				
June				
July				

E 34734 - can.

*Acct. Closed. Pension Granted 29/9/16
29/1/17*

ACCOUNT CLOSED
DATE..... PER *W*

MILITIA AND DEFENCE
SEPARATION ALLOWANCE
 OVERSEAS CONTINGENTS

Sheet No. 2 (Contd.)

Name of Soldier _____

PAYMENTS.

Month.	Year.	Cheque No.	Amt.	Remarks.
Aug.	1918			
Sept.				
Oct.				
Nov.				
Dec.				
Jan.	1919			
Feb.				
March				
April				
May				
June				
July				
Aug.				
Sept.				
Oct.				
Nov.				
Dec.				
Jan.	1920			
Feb.				
March				
April				
May				
June				
July				
Aug.				
Sept.				
Oct.				
Nov.				

21-8-15

Duplicate

MILITIA AND DEFENCE.

SEPARATION ALLOWANCE.

338

Name Broadbridge, Mrs Emily

Name of Soldier Broadbridge B.

Address 114. ~~Blaucher~~ St.

Regtl. No. 404701.

31 Carl Grey Rd. Toronto.

Rank Pte.

Ontario

Corps. "E. Coy" 35th Baitn

Relation to Soldier

Canada.

To what Corps belonging

wife, child or mother

Wife

when called out

PAYMENTS.

\$25 25/6/16.

Month	Year	Cheque No.	Amt.	REMARKS
Aug.	1914			<u>Marriage Certificate P'de d. 20-1-16. Marr'd 27-7-12.</u>
Sept.				
Oct.				
Nov.				
Dec.				
Jan.	1915			
Feb.				
March				
Apl.				
May				
June				
July				
Aug.				
Sept.		<u>M 6127</u>	<u>26</u>	} <u>cf 277473/85.</u>
Oct.		<u>g 11677</u>	<u>20</u>	
Nov.		<u>n 9701</u>	<u>20</u>	
Dec.		<u>l 11902</u>	<u>20</u>	
Jan.	1916			
Feb.				
March			<u>60</u>	

ACCOUNT CLOSED
DATE.....PER.....
W

SEPARATION ALLOWANCE.

Name of Dependant		Name of Soldier	
Relation to Soldier		Regtl. No.	
1	3	Rank	
		Corps	
P.O.	P.O.	To what Corps belonging	
2	4	when called out	
P.O.	P.O.		

Month.	Year.	Cheque No. or Postal Draft Book No.	Amount.		Date.	REMARKS.		
			£	s. d.		£	s.	d.
		Brought Forward ...						
Apl.	1916	B 2212	20	-				
May		B 14137	20	-				
June		B 22638	20	-				
July		B 28467	20	-				
Aug.		B 46045	20	-				
Sept.								
Oct.								
Nov.								
Dec.								
Jan.	1917							
Feb.								
Mar.								
Apl.								
May								
June								
July								
Aug.								
Sept.								
		Carried Forward ...						

21-8-15

MILITIA AND DEFENCE

SEPARATION ALLOWANCE

Name Mrs Emily Broadbridge Name of Soldier Broadbridge B.

Address ~~148 Christie St~~ Regtl. No.

93 Victoria Pk.
Portfield Chesley Ont.
~~Toronto~~

Rank Pte

Corps 6 boy 35th Batta

Relation to Soldier } England,
wife, child or mother } wife

To what Corps belonging }
when called out }

PAYMENTS

42229 M. CO.

Month	Year	Cheque No.	Amt.	REMARKS
Aug.	1914			<u>Duplicate sent to England for payments.</u>
Sept.				
Oct.				
Nov.				
Dec.				
Jan.	1915	<u>Sustay</u>		
Feb.				
March				
Apl.				
May				
June				
July				
Aug.				
Sept.		K6127	26 -	26
Oct.		11677	20 -	20
Nov.		9701	20 -	20
Dec.		L11902	20	20
Jan.	1916			
Feb.				
March				

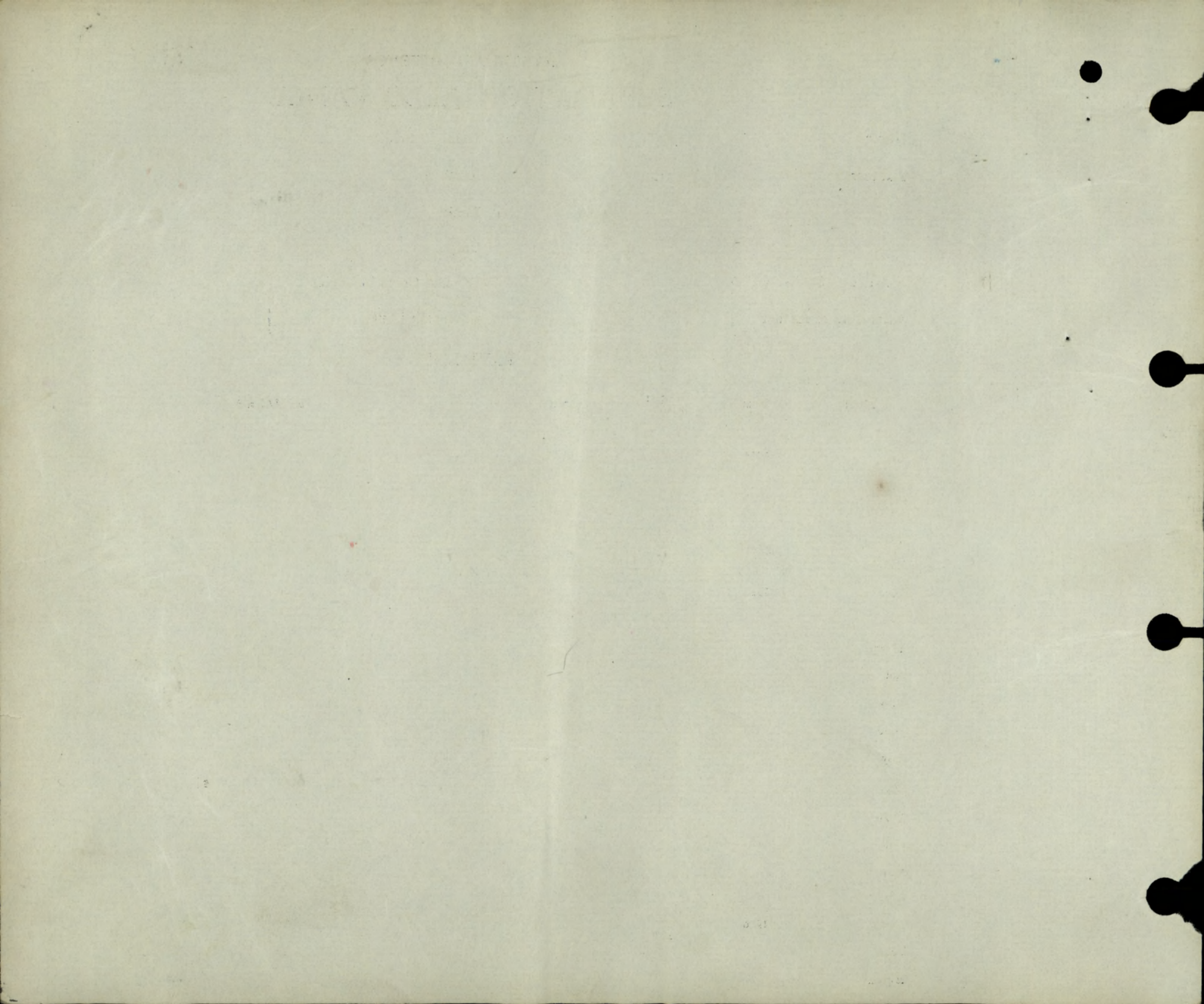

2nd. Contingent

MILITIA AND DEFENCE
ASSIGNED PAY
OVERSEAS CONTINGENTS

Mrs.
To Whom *Emily Broadbridge.*
Address *97 Victoria Road,
148, Broadbridge St.
Portfield Toronto, Ont.*
114 Bucker St. Toronto.
Rate *#25.00.*

wife
By Whom Assigned *Broadbridge. B.*
Regtl. No. *104701*
Rank *Pte.*
Corps *35th Batt. C. Company.*

OCT 1, 1915

PAYMENTS

Month	Year	Cheque No.	Amt.	REMARKS
Aug.	1914			
Sept.				
Oct.				
Nov.				
Dec.				
Jan.	1915			
Feb.				
March				
April				
May				
June				
July				
Aug.				
Sept.				
Oct.				
Nov.		<i>V6890</i>	<i>25</i>	
Dec.		<i>N4034</i>	<i>25</i>	
Jan.	1916	<i>X6214</i>	<i>25</i>	<i>Duplicate sent to England.</i>
Feb.				
March				

CANCELLED

THE UNIVERSITY OF CHICAGO
LIBRARY

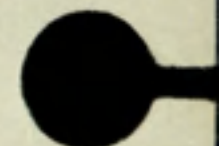
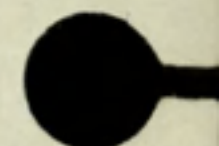

MILITIA AND DEFENCE
ASSIGNED PAY

M. F. W. 12a. 76
 50m.-6-16.
 1772-39-819.

Sheet No. 2.

Mrs Emily Broadbridge
 OVERSEAS CONTINGENTS
 PAYMENTS.

Name of Soldier *Broadbridge B.*
Pte 35th Batta

L. L. Job 4503. - Req. 6332.

Month.	Year.	Cheque No.	Amt.	Remarks.
April	1916	2473	25 00	<i>Casualties</i>
May		28496	25 00	
June		59028	15 00	
July		88159	20 00	
Aug.		J 14896	20 =	
Sept.		K 15941	20	
Oct.		K 20328	20	
Nov.		C 25236	20	
Dec.				
Jan.	1917			
Feb.				<i>Sp. Reg 31-8-16.</i> <i>W.P.A. 9/5/17 M.G.H.</i> <i>a/c closed (bas)</i> <i>Pension granted 29/9/16.</i> <i>W.P.A. 1/3/17.</i>
March				
April				
May				
June				
July				
Aug.				
Sept.				
Oct.				
Nov.				
Dec.				
Jan.	1918			
Feb.				
March				
April				
May				
June				
July				

Cancelled

20⁰⁰ May 1/16.

MILITIA AND DEFENCE
ASSIGNED PAY
 OVERSEAS CONTINGENTS

Sheet No. 2 (Contd.)

Name of Soldier _____

PAYMENTS.

Month.	Year.	Cheque No.	Amt.	Remarks.
Aug.	1918			
Sept.				
Oct.				
Nov.				
Dec.				
Jan.	1919			
Feb.				
March				
April				
May				
June				
July				
Aug.				
Sept.				
Oct.				
Nov.				
Dec.				
Jan.	1920			
Feb.				
March				
April				
May				
June				
July				
Aug.				
Sept.				
Oct.				
Nov.				

Duplicate

75

MILITIA AND DEFENCE

ASSIGNED PAY.

To whom *Mrs Emily Broadbridge* By whom assigned *Broadbridge B.*

Address ~~*114 Bleecker St:*~~

Regtl. No. *405201*

3 Earl Grey Rd. Toronto

Rank *Pte:*

17/10/16 was Out.

Corps, &c. *35th Battr.*

Rate *\$ 25⁰⁰*

Date to Commence *Oct 1st /15*

PAYMENTS.

Month	Year	Cheque No.	Amt.	REMARKS
Aug.	1915			<i>Casualties</i>
Sept.				
Oct.		<i>√ 6890</i>	<i>25</i>	
Nov.		<i>W 4034</i>	<i>25</i>	
Dec.		<i>X 6214</i>	<i>25</i>	
Jan.	1916	<i>120038</i>	<i>25</i>	
Feb.		<i>123426</i>	<i>25</i>	
March		<i>145950</i>	<i>25</i>	
Apl.		<i>2473</i>	<i>25</i>	
May		<i>28496</i>	<i>25</i>	
June		<i>59028</i>	<i>15⁰⁰</i>	
July		<i>88159</i>	<i>20</i>	
Aug.				<i>Pay \$15⁰⁰ to Adjust May</i>
Sept.				<i>Killed in action Sep 28/16</i>
Oct.				<i>Oct. 18/18/10/16</i>
Nov.				<i>Also 3 M. Oct. 19/16</i>
Dec.				<i>Stop Nov. 1/16</i>
Jan.	1917			<i>J.K.</i>
Feb.				
March				

ASSIGNED PAY.

By whom assigned

Regtl. No.

Month	Year	Cheque No.	Amt.	Pay Sheet	REMARKS.
Jan.	1916 1917				
Feb.					
March					
Apl.					
May.					
June					
July					
Aug.					
Sept.					
Oct.					
Nov.					
Dec.					
Jan.	1917 1918				
Feb.					
March					
Apl.					
May					
June					
July					
Aug.					
Sept.					
Oct.					
Nov.					
Dec.					

Register No. DB 385

WAR SERVICE GRATUITY

A.P. File No. 2191-B-3

TO
DEPENDENTS OF DECEASED SOLDIERS

*E
UK*

Regt'l No. 405201 Name Barnabus Broadbridge
(Christian Name) (Surname)

Unit C.F.A. Rank Pte. Date of enlistment.....

Date of casualty 28/9/16 B.P.C. File No. 9882

Was service performed overseas? yes ✓

DEPENDENT

Name Mrs. Emily Mary Broadbridge, Relationship Widow

Address Grandon Cottage,
Holmwood, nr. Dorking,
Surrey, Eng.

Amount of Special Pension Bonus \$ 64.00 Abstracted by K. Samson

Eligible for Gratuity \$ 180.00 ✓

Less amount of Special Pension Bonus paid..... \$ 64.00 ✓

Less Debit Balance of S. A. or A.P..... \$

Total deductions \$ 64.00 ✓

Balance due \$ 116.00 ✓

Cheque No. 91892336 ✓ Date issued 19-7-20 *MOP*

REMARKS : One adopted child receiving
pension also

Clerk J. Heleourt

Audited by
[Signature]
Date 17/7/20 116.00

M.F.W. 2652
25M-6-20.
H.Q. 1772-89-1473

86

Rank *Plt* Name **BROADBRIDGE, Barnabas** Reg'l No. **405201**
 Unit *5th Bde. M.Y. Co.* **35th Bn.** If in perm. Corps, }
 What Unit? } Married or Single **Married**

Place and Date of Enlistment **Toronto, 19th Aug. 1915** Place of Birth **Sussex, Eng.**

Name and Address, Next-of-Kin **Emily Broadbridge,**
148, Christie St., Toronto.

Relationship **Wife.**
Entered on N.E. Card Index 7.4.21
Checked by S. J. McNeill

Assigned Pay Monthly \$ **25-** Payable to *Wife of*

Relationship

Separation Allowance \$ Payable to

Relationship

Discharge, Date and Place **28th 9/16**

Reason **R.M.A.** Relationship
 Character **62a/147 19/10/16**



Date		PAY			Field Allowance			Other Credits	Total Credits	Voucher		Cash Payments	Assigned pay	Other Charges	Total Debits	Balance	Remarks, Casualties, etc
From	To	No. of Days	Rate	Amount	No. of Days	Rate	Amount			No.	Date						
1915																	
Nov 1	Nov 30	30	1-	30-	30	10	3-	10-	43-			4 86	25-		29 86	13 14	10 ⁰⁰ Clothing Ad.
Dec 1	31	31	1-	31-	31	10	3 10	18 24	34 10			9 74	25-		34 74	12 50	
1916																	
Jan 1	31	31	1-	31-	31	10	3 10	12 50	46 60			4 86	25-		29 86	16 74	
Feb 1	29	29	1-	29-	29	10	2 90		31 90	310		2 44	25-		27 44	21 20	
Mar 1	31	31	1-	31-	31	10	3 10		34 10	366		2 44	25-		29 87	25 43	

Checked *[Signature]*

152 152- 1520 10- 17720. 26 11 125-

BALANCE TRANSFERRED TO NEW LEDGER.

Cash found in effects *HR*

Statement of
 MAR 1 1917
 Account rendered

[Signature]

SEPARATION ALLOWANCE.

Name of Dependant *Broadbridge, Mrs Emily*
 Relation to Soldier *Wife*

Name of Soldier *Broadbridge, B.*
 Regtl. No. *404701*

1 *Spring Cottage*
South Westwood
 P.O. *W. Dorking*

3
 P.O.

Rank *Pte.*
 Corps *"C" Coy, 35th Batta.*
 To what Corps belonging }
 when called out }

2 *The Lodge*
Woodcroft
Chalton Gr. Homeau
 P.O. *Hants. 1/6*

4
 P.O.

Month.	Year.	Cheque No. or Postal Draft Book No.	Amount.		Date.	REMARKS		
			£	s. d.		£	s.	d.
		Brought Forward ...	146	-				
Apl.	1916	B. 2212	20	-				
May		B. 14137	20	-				
June		B. 22638	20	-				
July		B. 28467	20	-				
Aug.		B. 40045	20	-				
Sept.			246	-				
Oct.								
Nov.								
Dec.								
Jan.	1917							
Feb.								
Mar.								
Apl.								
May								
June								
July								
Aug.								
Sept.								
		Carried Forward ...						



