

828264

I.D. number
No. d'identification

BROADWELL

Surname
Nom de famille

William Beryl

Given names
Prénoms

PERSONNEL RECORDS CENTRE
CENTRE DES DOCUMENTS DU
PERSONNEL

PERSONNEL RECORDS ENVELOPE
ENVELOPPE DES DOSSIERS DU PERSONNEL

Location

Lieu

1085

« CONTENTS CONFIDENTIAL »
« CONTENU CONFIDENTIEL »



NAME Broadwell WILLIAM B REGT. NO. 828264 UNIT 113 H. Q. FILE NO. _____

CONTENTS	DATE RECEIVED	TO WHOM FORWARDED	DATE FORWARDED	M. F. W. 2505 REFERENCE	NON-EFFECTIVE BY
ATTESTATION PAPER (M.F.W. 23, 133, or 51)					DEATH
CASUALTY FORM (M.F.W. 54 or A.F.B. 103)					Category
TRAINING HISTORY SHEET (M.F.W. 113)				M 40520	K.A.
FIELD CONDUCT SHEET (M.F.W. 178 or A.F.B. 122)					
REGT. CONDUCT SHEET (M.F.B. 263 or A.F.B. 120)					
COMPANY CONDUCT SHEET (M.F.B. 263A or A.F.B. 121)					
MEDICAL HISTORY SHEET (M.F.B. 313 or A.F.B. 178)					DISCHARGE
DENTAL HISTORY SHEET (M.F.B. 465)					Category
MEDICAL REPORT (M.F.B. 227 or A.F.B. 179)					
MEDICAL EXAMINATION (M.F.W. 129)					
TRANSFER CLOTHING STATEMENT (M.F.W. 97 or D.O.S. 2)					
PROCEEDINGS, COURT OF INQUIRY (M.F.B. 303 or A.F.A. 2)					
DECLARATION, COURT OF INQUIRY (M.F.B. 259 or A.F.B. 115)					
LAST PAY CERTIFICATE (M.F.W. 44)					
PROCEEDINGS ON DISCHARGE (M.F.W. 218 or A.F.B. 268)					
PARTICULARS OF CHARACTER (A.F.W. 3226)					
COPY OF PARCHMENT DISCHARGE CERTIFICATE (M.F.W. 39A)					
<i>Cas card</i>					15-23
<i>Informal will</i>					10-23
<i>Pay card</i>					31-25
					3
				Box	
				1085	

5

Handwritten red scribble

Handwritten signature

COPIED

Large diamond stamp with 'H' inside

COPIED

1916

Handwritten marks at bottom left

Description of Beryl Broadwell on Enlistment

Apparent Age.....17 years.....11 months.
 (To be determined according to the instructions given in the Regulations for Army Medical Services.)

Distinctive marks, and marks indicating congenital peculiarities or previous disease.

(Should the Medical Officer be of opinion that the recruit has served before, he will, unless the man acknowledges to any previous service, attach a slip to that effect, for the information of the Approving Officer).

Height.....5 ft. 10 1/2 ins.

Chest measurement. { Girth when fully expanded.....35 ins.
 Range of expansion.....3 1/2 ins.

Complexion.....Fair

Eyes.....Brown

Hair.....Fair

Religious denominations. { Church of England.....Yes
 Presbyterian.....—
 Methodist.....—
 Baptist or Congregationalist.....—
 Roman Catholic.....—
 Jewish.....—
 Other denominations.....—
 (Denomination to be stated.)



CERTIFICATE OF MEDICAL EXAMINATION.

I have examined the above-named Recruit and find that he does not present any of the causes of rejection specified in the Regulations for Army Medical Services.

He can see at the required distance with either eye; his heart and lungs are healthy; he has the free use of his joints and limbs, and he declares that he is not subject to fits of any description.

I consider him* fit for the **Canadian Over-Seas Expeditionary Force.**

Date.....March 15 1916.

.....[Signature]

Place.....Peaches Creek, Alta.

.....Peaches Creek, Alta.
[Signature] Medical Officer.

*Insert here "fit" or "unfit."

NOTE.—Should the Medical Officer consider the Recruit unfit, he will fill in the foregoing Certificate only in the case of those who have been attested, and will briefly state below the cause of unfitness:—

CERTIFICATE OF OFFICER COMMANDING UNIT.

Beryl Broadwell.....having been finally approved and inspected by me this day, and his Name, Age, Date of Attestation, and every prescribed particular having been recorded, I certify that I am satisfied with the correctness of this Attestation.

Date.....March 13th 1916.....[Signature] (Signature of Officer)

16/11/16
118
card
8,4
19,5,11,6

ATTESTATION PAPER.

No. 898264
Folio.

CANADIAN OVER-SEAS EXPEDITIONARY FORCE.

QUESTIONS TO BE PUT BEFORE ATTESTATION. (ANSWERS.)

- 1. What is your surname? *Broadwell*
- 1a. What are your Christian names? *Samuel William*
- 1b. What is your present address? *Pincher Creek, Alberta*
- 2. In what Town, Township or Parish, and in what Country were you born? *Kingsville, Essex Co. Ontario*
- 3. What is the name of your next-of-kin? *Admrs Broadwell*
- 4. What is the address of your next-of-kin? *Pincher Creek*
- 4a. What is the relationship of your next-of-kin? *Father*
- 5. What is the date of your birth? *April 22nd 1898*
- 6. What is your Trade or Calling? *Clerk*
- 7. Are you married? *No*
- 8. Are you willing to be vaccinated or re-vaccinated and inoculated? *yes*
- 9. Do you now belong to the Active Militia? *No*
- 10. Have you ever served in any Military Force? *Yes*
If so, state particulars of former Service. *Canus-corps cadets*
- 11. Do you understand the nature and terms of your engagement? *yes*
- 12. Are you willing to be attested to serve in the }
CANADIAN OVER-SEAS EXPEDITIONARY FORCE? } *yes*

TRANS. FROM
1770
1916

COPIED
As per
DOE

DECLARATION TO BE MADE BY MAN ON ATTESTATION.

I, *Samuel Broadwell*, do solemnly declare that the above are answers made by me to the above questions and that they are true, and that I am willing to fulfil the engagements by me now made, and I hereby engage and agree to serve in the Canadian Over-Seas Expeditionary Force, and to be attached to any arm of the service therein, for the term of one year, or during the war now existing between Great Britain and Germany should that war last longer than one year, and for six months after the termination of that war provided His Majesty should so long require my services, or until legally discharged.

Date *March 13th* 1916 *Samuel Broadwell* (Signature of Recruit)
W. H. H. H. H. (Signature of Witness)

OATH TO BE TAKEN BY MAN ON ATTESTATION.

I, *Samuel Broadwell*, do make Oath, that I will be faithful and bear true Allegiance to His Majesty King George the Fifth, His Heirs and Successors, and that I will as in duty bound honestly and faithfully defend His Majesty, His Heirs and Successors, in Person, Crown and Dignity, against all enemies, and will observe and obey all orders of His Majesty, His Heirs and Successors, and of all the Generals and Officers set over me. So help me God.

Date *March 13th* 1916 *Samuel Broadwell* (Signature of Recruit)
W. H. H. H. H. (Signature of Witness)

CERTIFICATE OF MAGISTRATE.

The Recruit above-named was cautioned by me that if he made any false answer to any of the above questions he would be liable to be punished as provided in the Army Act.
The above questions were then read to the Recruit in my presence.
I have taken care that he understands each question, and that his answer to each question has been duly entered as replied to, and the said Recruit has made and signed the declaration and taken the oath before me, at *Pincher Creek* this *13th* day of *March* 1916
R. O. Allison (Signature of Justice)

company

*Transmitted
25/10/16
S.P.*

Will

No 898264 Pte Broadwell, B.W.

63987



20

Perforated sheet for Will from Pay Book of Reg.

No. 898264
Name. Broadwell B.W.
Unit. 17th Reserve Batts

Military Will

In the event of my death I
give the whole of my property
and effects to my mother

Mrs Elizabeth Broadwell
Peacher Creek
Alberta
S. cen

Signature B. Broadwell
Rank and Regt. Pte 17th Reserve
Date 9-11-16

ESTATES DEPARTMENT

MAR 5 1920

MILITIA DEPT.

A.G.R. Rank Name BROADWELL, Beryl William Reg'l No. 828264
 Unit 113th Bn. If in perm. Corps, What Unit? Married or Single Single
 Place and Date of Enlistment Halifax, 26th Septr., 1916. Place of Birth Kingsville, Ont.
 Name and Address, Next-of-Kin Amos Broadwell, Pincher Creek, Alta. Relationship Father.
 Assigned Pay Monthly \$ Payable to Relationship
 Separation Allowance \$ Payable to Relationship
 Discharge, Date and Place Reason Character

N/E. R.B. No. 5121
 File R.L. 25-B-3843
 KA

H. W. & V., Ltd.—7165-16.

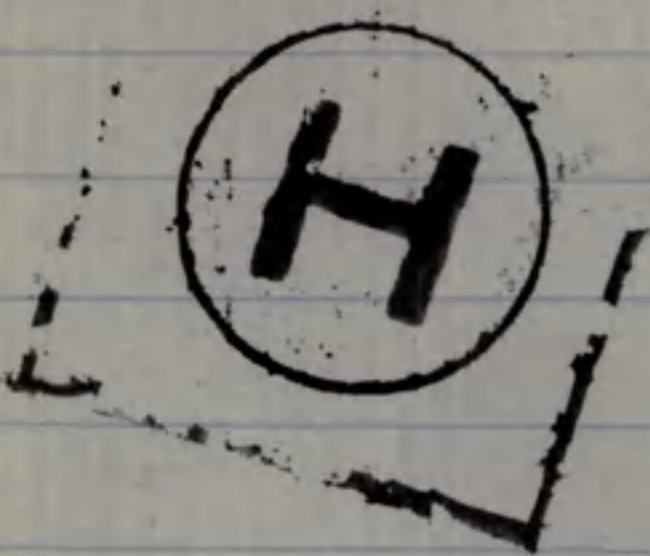

Report.		Record of promotions, reductions, transfers, casualties, etc., during active service. The authority to be quoted in each case.	Place.	Date.	REMARKS. Taken from Official Documents.
Date.	From whom received.				
Arrived in England S.S. Tuscania 8-10-16.					
9-10-16	113th Bn.	S.O.S. on Transfer to 14th Res Bn.	E. Sandling	8-10-16	PT II 80. 249.
9-10-16	14th Bn.	Taken on strength.	do.	8-10-16	--- 273
12-11-16	"	S.O.S. to 16th Bn.	do.	12-11-16	--- 306
16-11-16	16th Bn	Taken on Strength	Field, 13, II, 16.	Pt, 2-0, 79	
4/1/16	16th Bn	Reptd from Base "Wounded"		15/1/16	C.L.A. 534
16-1-17	"	Adm 7702 Can Field Amb Field		16-12-16	C.L.A. 544
5-6-17	"	no 12 base: Field Amb.		14-5-17	" #660.
13-6-17	"	Rep from Base Rejoined Unit		19-5-17	C.L.A. 677
11-6-17	"	Killed in Action		5-6-17	PTO 56
16-6-17	"	Rep. fr. Base Killed in Action		5-6-17	C.L.A. 670

A.F.B. 103 CHECKED

23 NOV. 1916

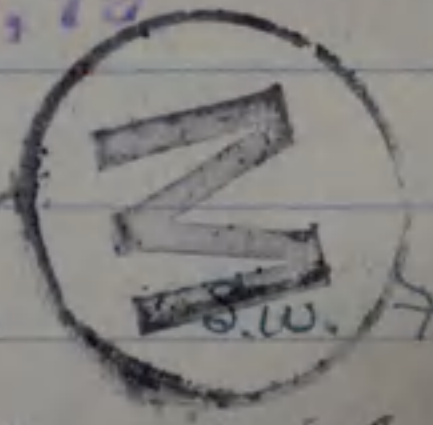

128
S.W. Face

Inf. Scabes

15/11

ATTESTATION PAPER.

No. ~~878264~~ 898264

Folio.

CANADIAN OVER-SEAS EXPEDITIONARY FORCE.

QUESTIONS TO BE PUT BEFORE ATTESTATION. (ANSWERS.)

- 1. What is your surname? *Broadwell*
- 1a. What are your Christian names? *Beauchamp Wm*
- 1b. What is your present address? *Puncheon Creek*
- 2. In what Town, Township or Parish, and in what Country were you born? *Kingville Ont.*
- 3. What is the name of your next-of-kin? *James Broadwell*
- 4. What is the address of your next-of-kin? *Puncheon Creek, Alta*
- 4a. What is the relationship of your next-of-kin? *Father*
- 5. What is the date of your birth? *22nd April 1897*
- 6. What is your Trade or Calling? *Black*
- 7. Are you married? *No*
- 8. Are you willing to be vaccinated or re-vaccinated and inoculated? *yes*
- 9. Do you now belong to the Active Militia? *yes*
- 10. Have you ever served in any Military Force? *1921st Bn Buffs 6 Mes*
If so, state particulars of former Service.
- 11. Do you understand the nature and terms of your engagement? *yes*
- 12. Are you willing to be attested to serve in the }
CANADIAN OVER-SEAS EXPEDITIONARY FORCE? } *yes*



DECLARATION TO BE MADE BY MAN ON ATTESTATION.

I, *Beauchamp Wm Broadwell*, do solemnly declare that the above are answers made by me to the above questions and that they are true, and that I am willing to fulfil the engagements by me now made, and I hereby engage and agree to serve in the Canadian Over-Seas Expeditionary Force, and to be attached to any arm of the service therein, for the term of one year, or during the war now existing between Great Britain and Germany should that war last longer than one year, and for six months after the termination of that war provided His Majesty should so long require my services, or until legally discharged.

Date *26th Sept* 191 *6* *Beauchamp Wm Broadwell* (Signature of Recruit)
A. H. Jackson (Signature of Witness)

OATH TO BE TAKEN BY MAN ON ATTESTATION.

I, *Beauchamp Wm Broadwell*, do make Oath, that I will be faithful and bear true Allegiance to His Majesty King George the Fifth, His Heirs and Successors, and that I will as in duty bound honestly and faithfully defend His Majesty, His Heirs and Successors, in Person, Crown and Dignity, against all enemies, and will observe and obey all orders of His Majesty, His Heirs and Successors, and of all the Generals and Officers set over me. So help me God.

Date *26th Sept* 191 *6* *Beauchamp Wm Broadwell* (Signature of Recruit)
A. H. Jackson (Signature of Witness)

CERTIFICATE OF MAGISTRATE.

The Recruit above-named was cautioned by me that if he made any false answer to any of the above questions he would be liable to be punished as provided in the Army Act.

The above questions were then read to the Recruit in my presence.

I have taken care that he understands each question, and that his answer to each question has been duly entered as replied to, and the said Recruit has made and signed the declaration and taken the oath

before me, at *Halifax* this *26th* day of *Sept* 191 *6*
A. H. Jackson (Signature of Justice)

Description of Beryl Wm. Broadwell on Enlistment

Apparent Age.....19 years.....2 months.
(To be determined according to the instructions given in the Regulations for Army Medical Services.)

Distinctive marks, and marks indicating congenital peculiarities or previous disease.
(Should the Medical Officer be of opinion that the recruit has served before, he will, unless the man acknowledges to any previous service, attach a slip to that effect, for the information of the Approving Officer).

Height.....6 ft. 0 ins.

Chest measurement { Girth when fully expanded.....37 ins.
 Range of expansion.....3 ins.

Complexion.....Fair

Eyes.....Light Brown

Hair.....Brown

Religious denominations. { Church of England.....y
 Presbyterian.....
 Methodist.....
 Baptist or Congregationalist.....
 Roman Catholic.....
 Jewish.....
 Other denominations.....
(Denomination to be stated.)



CERTIFICATE OF MEDICAL EXAMINATION.

I have examined the above-named Recruit and find that he does not present any of the causes of rejection specified in the Regulations for Army Medical Services.

He can see at the required distance with either eye; his heart and lungs are healthy; he has the free use of his joints and limbs, and he declares that he is not subject to fits of any description.

I consider him* fit for the Canadian Over-Seas Expeditionary Force.

Date.....26th Sept 1916.....[Signature]

Place.....Halifax N.S......[Signature]
 Medical Officer.

*Insert here 'fit' or 'unfit.'

NOTE.—Should the Medical Officer consider the Recruit unfit, he will fill in the foregoing Certificate only in the case of those who have been attested, and will briefly state below the cause of unfitness:—

.....

CERTIFICATE OF OFFICER COMMANDING UNIT.

Beryl Wm. Broadwell having been finally approved and inspected by me this day, and his Name, Age, Date of Attestation, and every prescribed particular having been recorded, I certify that I am satisfied with the correctness of this Attestation.

.....[Signature]..... (Signature of Officer)

Date.....26th Sept 1916

Sailed from Halifax, Per. S.S. "Lusitania" 25-9-16.

MARRIED

SINGLE

yes.

WIDOWER

TRADE OR CALLING

Clerk.

RELIGION

Church of England.

DESCRIPTION.

APPARENT AGE

17

YEARS

11

MONTHS

HEIGHT

5

FEET

10 1/2

INCHES

CHEST MEASUREMENT

35

INCHES

EXPANSION

3 1/2

INCHES

COMPLEXION

Fair

EYES

Brown

HAIR

Fair.

DISTINGUISHING MARKS

nil.

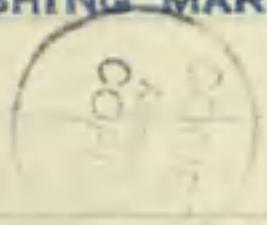

MEDICAL EXAMINATION.

PLACE

Pincher Creek, Alta.

DATE

Mar. 13th 1916.

Present Address:-

Pincher Creek, Alta.

649-B-110921

CARD NO

D

FOLL.

SURNAME. Broadwell

CHRISTIAN NAMES Beryl William

REGL. NO. 888264 RANK Pte.

UNIT ~~192nd~~ 113th. Bn.

FORMER CORPS Cadet Corps.

NEXT OF KIN.

CHANGE OF ADDRESS

NAMES IN FULL Broadwell, Amos.

RELATIONSHIP TO SOLDIER Father

ADDRESS Pincher Creek, Alta.



COUNTRY OF BIRTH Canada ^{Kingsville} Essex Co., Ont. DATE Apr, 22nd, 1898

PLACE OF ATTESTATION Pincher Creek, Alta. DATE Mar, 13th, 1916.

Trans from 192nd Bn to Spec. Ser. Co. No. 13, with M. No. 13, 30/7/16.

L. L. 94504. M. & D. 6512. 0/8. 25-9-16. 554/3.

BROADWELL, B.W. ^{suppl. name} PTE. NO. 828264, 649-B-11092, C.E.F.

not elig for 1914-1915 Star. 16th Bn.

MEDALS & DECORATIONS.

The mother, Mrs. Elizabeth Broadwell,

M 2284 ✓

Pincher Creek, Taber, Man. Alberta

PLAQUES. Serial no. 792239.



The father, Amos Broadwell, Esq.,

Pincher Creek, Taber, Man. Alberta

C OF S.

The mother, as above.

MAR 17 1921
NOV 17 1921
Re 7.27/23
2.29158
E933
5747
P16402

Desp APR 23 1920
P.R. for corr. 29/12/21

H-9.

NAME

REG. NO.

FILE NO.

DATE IN

DATE OUT

P.A. OR B.F.

DATE
REQUIRED

REMARKS

M



Number

828264

Rank

It

COPIED
Archives
COPIE

COPIED
Archives
COPIE

W

Surname

BROADWELL

Christian Name

Beryl William

Units

16th Bn. Canadian Theatre of War France

Date of Service

13-11-16

Remarks

Mrs. Elizabeth Broadwell (M)

Latest Address

Pincher Creek, Alta.

Roll No.

B. Reg 22106

200m.-6-21....

DESP. ~~REGON, N. O.~~
DEC 1 1921
114639

W. A. Smith
209
23

COPIED
Archives
COPIED

Name **BROADWELL,** ^{Beryl} Rank **Pte.**Reg. No. **828264.**Unit ^{William} **16th. Battalion****25. B 3843**Next of Kin **Canada**

Date	Movement	Place	Casualty	List No.	Notified N/K O.	W.O. List
1918.						
15-12.	R.F.B.	WOUNDED		A534	07146.	
16-12	No. 2. C.F.A.	sw face.	A544			
23/12.	Rejoined Unit	"	A544			
14.5.	No. 12. C.F.A.	Inf. Seabers.	A660			
19.5	Rejoined Unit	do.	A667			
5/6/17.	KILLED IN ACTION		A670 M5579		16/6.	

No. 828264 RANK

Pte

NAME Broadwell B. W.

T. O. S. Trans from

1920. 17th Bn. 26-9-16

Sept Paylist

UNIT

113th Battalion C.E.F.



M. D. 13

PAID FROM	PAID TO	SIG. OR REC'T	PROMOTIONS, TRANSFERS, DISCHARGES, ETC.	
			PARTICULARS	AUTHORITY
1916 Sept 26 Oct 1	1916 Sept 30 Oct 7	n n	Trans to 17th Bn.	Oct Paylist.

UNIT SAILED

SEP 25 1916



No. 898264

RANK

Pte
Capt
Pte

NAME

Broadwell Wm. Bergh
B. W. Capt P. L.

T. O. S. 13-3-16

UNIT

192nd Battalion

D. O. 3-3-16



M. D. 13

PAID FROM	PAID TO	SIG. OR REC'T	PROMOTIONS, TRANSFERS, DISCHARGES, ETC.	
			PARTICULARS	AUTHORITY
1916 Mar. 13	1916 Mar. 31	✓		
April		-		
May		-		
June		-	Sept 1-6-16	Do 87 of 12-6-16
July		-	Reverts to ranks 27-7-16	Do. 128 of 27-7-16
Aug		-		
Sept 1	Sept 17	-	Trans to 113th Bn 17-9-16	Do. 175 of 23-9-16



Surname: **Broadbell** Christian Name or Names: **B. W.** Reg. No.: **828264**
 Rank: **Pte.** Unit: **16 Bath.** Co.: Troop: Batty:
 Hospital: **2 Can. Fld. Amb.** Date of Admission: **16-12-16.**
 Transferred: **12** Hosp.: **14. 5. 17**
 Hosp.:
 Hosp.:
 Hosp.:

Diagnosis: **S. W. Face.**
 (1) Later Diagnosis (if changed): **Inf Scabies**
 (2)
 (3)



Additional Diagnosis: if more than one state present

Killed in Action 5-6-17

DISPOSITION: Reg. Unit: **23-12-16** Date

DISPOSITION	Reg. Unit	REMARKS	Date
6L 4.1.17 A534			
C.L. 16-1-17 A544.		Rept from Base Hqd.	15.12.16
5.6.17 A660.		Reg Unit	19.5.17
13.6.17 A677.		Repaired from base	
16-6-17 A670		Killed in action	5-6-17

A.M.D. 2 DEPT.
Beh. of D.G.M.S. O.M.F.C. London.

R.

EPITOME OF HOSPITAL TREATMENT.

Hospital

Adm

1.

2.

3.

4.

5.

6.

7.

No. *898264* Name *Broadwell, Berge W* {Sqn., Batty.,
or Company }

Corps *113th O. Batt. 667* Date of enlistment *Sept 26 1916* {G.C. Badges }

Service or Proficiency Pay

Date of last entry in Company Conduct Sheet

Nil No. and date of last drunk

Period not reckoning towards freedom from extra fine

Sheet No. *One*

Signature O.C. Company, etc.

H. Sandish Character *Good*

16th CANADIAN INF. BATTALION

Place	Date of offence	Rank	Cases of Drunkenness	Offence	Names of Witnesses	Punishment awarded	Date of award or of order dispensing with trial	By whom awarded	Remarks
				<i>Killed in action 5-6-17</i>					



Army Form B. 129

Fill in Only.—Unit, Number, Rank and Name.

M. F. W. 54. (A. F. B. 103.)

250M.—1-16.

H. Q. 1772-39-92

Casualty Form—Active Service.

828264, Unit, Regiment or Corps 113th Bn. 1 Bn. Beryl William
 Regimental No. 258466 Rank Private Name Broadwell
 Enlisted (a) 26-9-16 Terms of Service (a) Period of War Service reckons from (a) 26-9-16
 Date of promotion to present rank. } Date of appointment to lance rank. } Numerical position on roll of N. C. Os. }
 Extended _____ Re-engaged _____ Qualification (b) Nie.

Report		Record of promotions, reductions, transfers, casualties, etc., during active service, as reported on Army Form B 213, Army Form A. 36, or in other official documents. The authority to be quoted in each case.	Place	Date	Remarks taken from Army Form B. 213, Army Form A. 36, or other official documents.
Date	From whom received				
					Embarked, Halifax, 26/9/16 per Re-embarked, Liverpool, 6/10/16, Lusitania ✓
		9/10/16 O.C. Trans. to 17th Bn. E. Sandling, 113th Bn.		8/10/16, Part II. A249 ✓	E. Sandling a/Major & Adjt. 113th Bn. C.E.F.
		9/10/16 O.C. Taken on strength, 17th Bn.		8/10/16, Part II. 273. ✓	
		17th Bn. Struck off strength on proceeding overseas to 16th Battalion.		12-11-16.	Part 2. 306 ✓
			17th Canadian Reserve Battalion.		Lieut. Asst. Adjt., 17th Canadian Reserve Battalion.

CERTIFIED CORRECT.
 25 NOV. 1916
 CAN. RECORDS, LONDON.

C. B. D.
 C. B. D.
 C. 16

ARRIVED C. B. D. FRANCE
 LEFT C. B. D. FOR UNIT
 16

79 16.11.16
 30.11.16
 8/11/16
 B. 213 D.

(a) In the case of a man who has re-engaged for, or enlisted into Section D. Army Reserve, particulars of such re-engagement or enlistment will be entered.
 (b) e.g. Signaller, Shoing Smith, etc., etc., also special qualifications in technical Corps duties.

Report		Record of promotions, reductions, transfers, casualties, etc., during active service, as reported on Army Form B. 213, Army Form A. 36, or in other official documents. The authority to be quoted in each case.	Place	Date	Remarks taken from Army Form B. 213, Army Form A. 36, or other official documents.
Date	From whom received				
12.12.16	o.c.Bn.	Wounded	Field	15.12.16	B 213-418
17.12.16	L. B. 70A.	Sharp wound face	76.70A.	16.12.16	A 36 - 422
29.12.16	o.c.Bn.	From Hospital	Field	23.12.16	B 213 - 422
31.3.17	o.c.Bn.	Traffic Control	A.P.M.	28.3.17	B 213-445
20.5.17	36.70A.	Infected Scabies	12 C.70A.	14.5.17	A 36-458
19.5.17	o.c.Bn.	Joined Unit		22.5.17	B 213-459
6.6.17	o.c.Bn.	Killed in action	Field	5.6.17	Rt. 15/9431-460 Pt. II D. 53 D. 11.6.17
			<p>W. P. Maxwell</p> <p>Lieut. Col. adq. Canadian Section</p>		

ASSIGNED PAY

OVERSEAS CONTINGENTS

Sheet No. 2. *Eliz. Broadwell*
(Assignee)

Name of Soldier *Broadwell B*

PAYMENTS. *895264. Pte. 113 BN*

L. L. Job 5470—Req. 6888.

Month.	Year.	Cheque No.	Amt.	Remarks.
				<i>15⁰⁰</i>
April	1916			
May				
June				
July				
Aug.				
Sept.				
Oct.				
Nov.		<i>P26865</i>	<i>30</i>	<i>135⁰⁰ B.P. 30-6-17</i>
Dec.		<i>035228</i>	<i>15</i>	
Jan.	1917	<i>36428</i>	<i>15</i>	<i>15 R</i>
Feb.		<i>43004</i>	<i>15</i>	
March		<i>H 18225</i>	<i>15</i>	<i>15 W</i>
April		<i>J 226</i>	<i>15</i>	<i>15 CA</i>
May		<i>F 2046</i>	<i>15</i>	
June		<i>N 13677</i>	<i>15</i>	<i>15 W Clean Alta 9/6/17 H13</i>
July				
Aug.				
Sept.				
Oct.				
Nov.				
Dec.				
Jan.	1918			
Feb.				
March				
April				
May				
June				
July				

COPIED
Archives
COPIE

Total 135⁰⁰
 E. X. Rend. Date *8-12-17*
 E. F. X. " Date *8-12-17* *g.K.*

MILITIA AND DEFENCE
ASSIGNED PAY.
 OVERSEAS CONTINGENTS

Sheet No. 2 (Contd.)

Name of Soldier _____

PAYMENTS.

Month.	Year.	Cheque No.	Amt.	Remarks.
Aug.	1918			
Sept.				
Oct.				
Nov.				
Dec.				
Jan.	1919			
Feb.				
March				
April				
May				
June				
July				
Aug.				
Sept.				
Oct.				
Nov.				
Dec.				
Jan.	1920			
Feb.				
March				
April				
May				
June				
July				
Aug.				
Sept.				
Oct.				
Nov.				

MILITIA AND DEFENCE
 ASSIGNED PAY
 OVERSEAS CONTINGENTS

M. F. W. 12
 50m.—7-16
 H. Q. 1772-39-819

CW

To Whom *Eliz. Broadwell*

By Whom Assigned *Broadwell B.*

Address *Elcan*

Regtl. No. ~~895264~~ *898264*

~~Pincher Creek,~~

Rank *Pte*

Alta. 76/17

Corps *113 BN.*

Rate *\$1500*

OCT 1916

PAYMENTS

Month	Year	Cheque No.	Amt.	REMARKS
Aug.	1914			<div data-bbox="1593 907 2411 1281" style="border: 1px solid black; padding: 5px;"> <p>Pensions Notified Date... <i>21-6-17</i></p> <p>Killed in Action</p> <p>Died of Wounds } Date... <i>5-6-17</i></p> <p>Missing</p> <p>C. L. <i>(S) 17-6-17</i> Clerk... <i>J. Guon</i></p> <p>Date Noted <i>21-6-17</i> 191</p> </div>
Sept.				
Oct.				
Nov.				
Dec.				
Jan.	1915			
Feb.				
March				
April				
May				
June				
July				
Aug.				
Sept.				
Oct.				
Nov.				
Dec.				
Jan.	1916			
Feb.				
March				

COPIED
 WITH
 COPIE

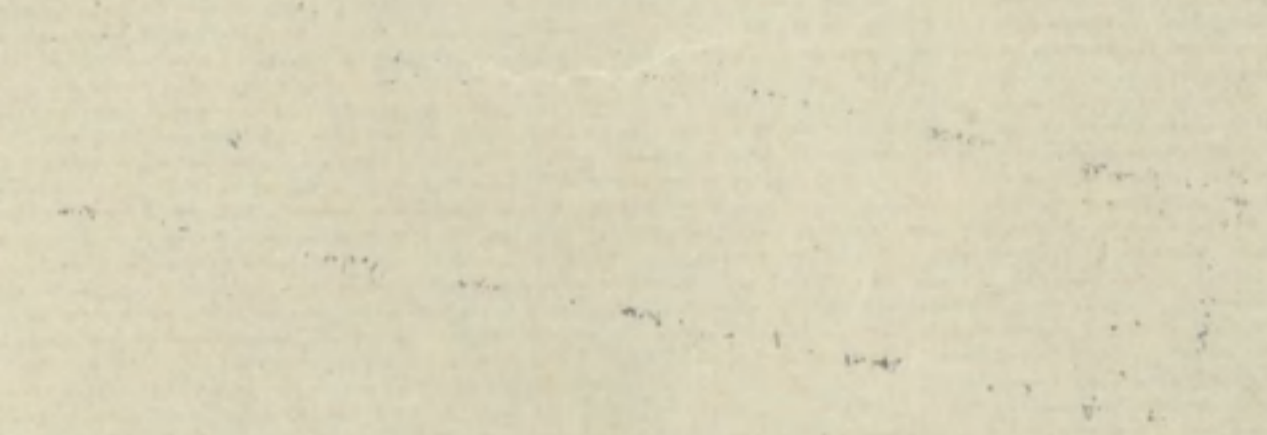
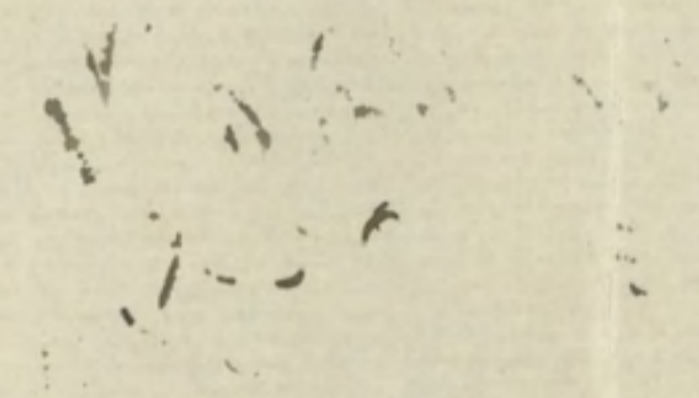
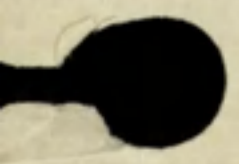
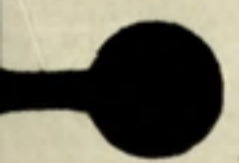
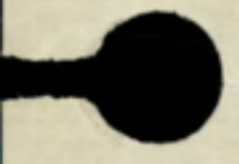

ORIGINAL.

MEDICAL HISTORY SHEET.

Surname Broadwell Christian Name Beryl Wren

Examined { on 26 day of Sept 1916 at Saerfan Birthplace { City or Town Kingsville County Ont.

Approved by [Signature] Rank Capt Campbell M.O.

Apparent age 19 yrs 5 mos. Trade or occupation Clerk Height 6 Feet 0 Inches Weight 145 Lbs. Chest measurement { Minimum 37 inches Maximum expansion 24 inches Physical development Good Small-Pox Marks Nil

Table with columns: Date, Fit or Unfit, EXAMINED FOR RE-ENGAGEMENT. Multiple rows with M.O. entries.

Vaccination Marks { Arm Right Left 1 Number One When Vaccinated last Childhood (a) Marks indicating congenital peculiarities or previous disease Nil

Table with columns: Date, Result, VACCINATIONS. Entry: 4/10/16, Nil, [Signature] M.O.

(b) Slight defects but not sufficient to cause rejection Nil

Table with columns: Date, Result, ANTI-TYPHOID INOCULATIONS, ETC. Entries: 21/9/16, Reant, [Signature] M.O.; 4/10/16, do, [Signature] M.O.

Enlisted on 26 day of Sept 1916 at Saerfan

Table with columns: CORPS, REG'TL NUMBER, HABITS, DATE. Rows for 'Joined on enlistment' and 'Transferred to'.

EXAMINED OR DISCHARGED BY A MEDICAL BOARD.

Table with columns: STATION, DATE, DISEASE, RESULT. (Empty rows)

N. B.—This sheet to be disposed of in accordance with instructions in the Regulations for Army Medical Service, on the man becoming non-effective; the date and cause being stated on next page.

