

183 758

I.D. number
No. d'identification

BROWN

Surname
Nom de famille

R.I.A. 11/04/17

ERNEST EUGENE

Given names
Prénoms

OPEN-
ATIA

PERSONNEL RECORDS CENTRE
CENTRE DES DOCUMENTS DU
PERSONNEL

Location
Lieu

1136



h. m.
8-9-18

- Proceedings of Court of Inquiry or on men reported Missing on Active Service.....
- Attestation Papers.....
- Declaration of change of name.....
- Authority for special enlistments.....
- Documents of re-enlisted men.....
- Regimental Conduct Sheet.....
- Compulsory Stoppages.....
- Casualty Forms.....
- Proceedings on discharge.....
- Corps History Sheet.....
- Date and No. of Deposit Receipt for Purchase Money and Amount.....
- Parchment Certificate.....
- Medical Report for Invalids.....
- Medical History Sheet.....
- Proceedings of Regt. Court Martial.....
- Copies of Convictions by Civil Power.....
- Company Conduct Sheet.....
- Clothing Transfer Certificate.....
- Inventory of Kit.....
- Last Pay Certificate.....

A. F. B. 122

Cas card -
11122

9m
18-12-18
all

DISCHARGE DOCUMENTS

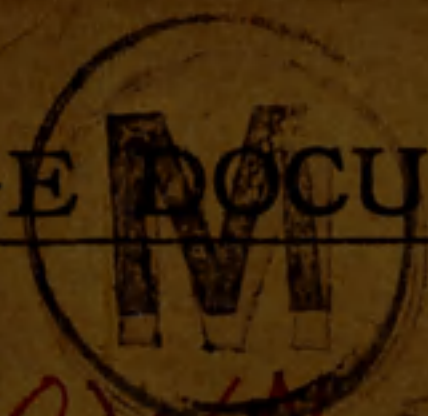

Name *BROWN, Ernest E.*

Regt. No. *183758* Rank *Pte*

Corps *89th Br. C. I.*

*Killed in Action
11-4-17*

43395

R. O. No.....

H. Q. No.....

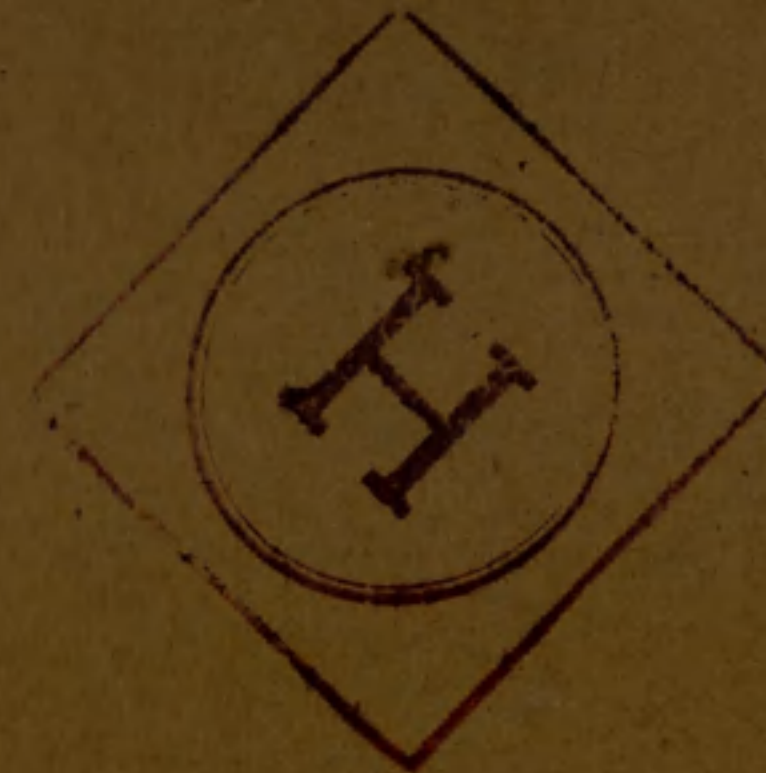
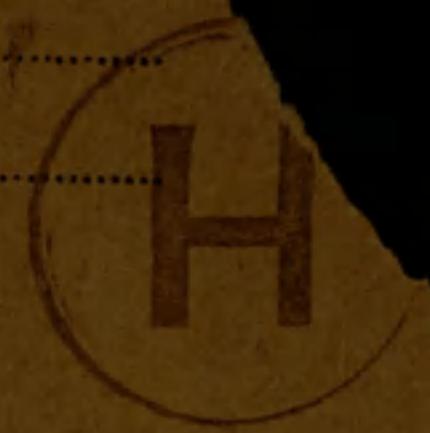

DUPLICATE

ATTESTATION PAPER.

89TH, BN No. 183758

Folio.

CANADIAN OVER-SEAS EXPEDITIONARY FORCE.

QUESTIONS TO BE PUT BEFORE ATTESTATION.

(ANSWERS).

1. What is your name?.....
2. In what Town, Township or Parish, and in what Country were you born?.....
3. What is the name of your next-of-kin?.....
4. What is the address of your next-of-kin?.....
5. What is the date of your birth?.....
6. What is your Trade or Calling?.....
7. Are you married?.....
8. Are you willing to be vaccinated or re-vaccinated?.....
9. Do you now belong to the Active Militia?.....
10. Have you ever served in any Military Force?.....
If so, state particulars of former Service.
11. Do you understand the nature and terms of your engagement?.....
12. Are you willing to be attested to serve in the CANADIAN OVER-SEAS EXPEDITIONARY FORCE?.....

Ernest Eugene Brown
Bloomfield Ontario
Wellesley Richard Brown
Alix Alberta Canada
Dec 7th 1882
Farmer Carpenter
Yes
Yes
No
No
Yes
Yes

Ernest Eugene Brown (Signature of Man).
W.S. Hynes (Signature of Witness).

DECLARATION TO BE MADE BY MAN ON ATTESTATION.

I, *Ernest Eugene Brown*, do solemnly declare that the above answers made by me to the above questions are true, and that I am willing to fulfil the engagements by me now made, and I hereby engage and agree to serve in the Canadian Over-Seas Expeditionary Force, and to be attached to any arm of the service therein, for the term of one year, or during the war now existing between Great Britain and Germany should that war last longer than one year, and for six months after the termination of that war provided His Majesty should so long require my services, or until legally discharged.

Ernest Eugene Brown (Signature of Recruit)
 Date: *November 29* 1915. *W.S. Hynes* (Signature of Witness)

OATH TO BE TAKEN BY MAN ON ATTESTATION.

I, *Ernest Eugene Brown*, do make Oath, that I will be faithful and bear true Allegiance to His Majesty King George the Fifth, His Heirs and Successors, and that I will as in duty bound honestly and faithfully defend His Majesty, His Heirs and Successors, in Person, Crown and Dignity, against all enemies, and will observe and obey all orders of His Majesty, His Heirs and Successors, and of all the Generals and Officers set over me. So help me God.

Ernest Eugene Brown (Signature of Recruit)
 Date: *November 29* 1915. *W.S. Hynes* (Signature of Witness)

CERTIFICATE OF MAGISTRATE.

The Recruit above-named was cautioned by me that if he made any false answer to any of the above questions he would be liable to be punished as provided in the Army Act.
 The above questions were then read to the Recruit in my presence.
 I have taken care that he understands each question, and that his answer to each question has been duly entered as replied to, and the said Recruit has made and signed the declaration and taken the oath before me, at *Lacouche* this *29* day of *November* 1915.

H. E. Larumhus (Signature of Justice)

I certify that the above is a true copy of the Attestation of the above-named Recruit.

H. Sawley (Approving Officer)

Description of Ernest Eugene Brown Enlistment.

Apparent Age 32 years 11 months.
 (To be determined according to the instructions given in the Regulations for Army Medical Services.)

Distinctive marks, and marks indicating congenital peculiarities or previous disease.
 (Should the Medical Officer be of opinion that the recruit has served before, he will, unless the man acknowledges to any previous service, attach a slip to that effect, for the information of the Approving Officer.)

Height 5 ft. 7 ins.

Chest measurement { Girth when fully expanded 38 1/2 ins.
 Range of expansion 5 1/2 ins.

Complexion Fair

Eyes Blue - Grey -

Hair Light Brown

Religious denominations. { Church of England
 Presbyterian
 Wesleyan
 Baptist or Congregationalist
 Other Protestants Methodist
 (Denomination to be stated.)
 Roman Catholic
 Jewish

CERTIFICATE OF MEDICAL EXAMINATION.

I have examined the above-named Recruit and find that he does not present any of the causes of rejection specified in the Regulations for Army Medical Services.

He can see at the required distance with either eye; his heart and lungs are healthy; he has the free use of his joints and limbs, and he declares that he is not subject to fits of any description.

I consider him* Fit for the Canadian Over-Seas Expeditionary Force.

Date November 29 1915

Place Leacombe Alberta W. S. Hynes Medical Officer.

*Insert here "fit" or "unfit."

NOTE.—Should the Medical Officer consider the Recruit unfit, he will fill in the foregoing Certificate only in the case of those who have been attested, and will briefly state below the cause of unfitness:—

CERTIFICATE OF OFFICER COMMANDING UNIT.

Ernest Eugene Brown having been finally approved and inspected by me this day, and his Name, Age, Date of Attestation, and every prescribed particular having been recorded, I certify that I am satisfied with the correctness of this Attestation.

W. Sawley (Signature of Officer)

Date Nov 29th 1915.

TRIPPLICATE
ATTESTATION PAPER.

No. 183758

Folio.

CANADIAN OVER-SEAS EXPEDITIONARY FORCE.

QUESTIONS TO BE PUT BEFORE ATTESTATION.

(ANSWERS).

1. What is your name?..... *Ernest Eugene Brown*
2. In what Town, Township or Parish, and in what Country were you born?..... *Bloomfield, Ontario*
3. What is the name of your next-of-kin?..... ~~*Wilhelm Richard Brown*~~ *Mrs E.T. Brown*
4. What is the address of your next-of-kin?..... *Alif Albert*
5. What is the date of your birth?..... *Dec 7th 1882*
6. What is your Trade or Calling?..... *Farmer - Carpenter*
7. Are you married?..... *yes*
8. Are you willing to be vaccinated or re-vaccinated?..... *yes*
9. Do you now belong to the Active Militia?..... *no*
10. Have you ever served in any Military Force?.. *no*
If so, state particulars of former Service.
11. Do you understand the nature and terms of your engagement?..... *yes*
12. Are you willing to be attested to serve in the }
CANADIAN OVER-SEAS EXPEDITIONARY FORCE? } *yes*

Ernest Eugene Brown (Signature of Man).
W.S. Hynes (Signature of Witness).

DECLARATION TO BE MADE BY MAN ON ATTESTATION.

I, *Ernest Eugene Brown*, do solemnly declare that the above answers made by me to the above questions are true, and that I am willing to fulfil the engagements by me now made, and I hereby engage and agree to serve in the **Canadian Over-Seas Expeditionary Force**, and to be attached to any arm of the service therein, for the term of one year, or during the war now existing between Great Britain and Germany should that war last longer than one year, and for six months after the termination of that war provided His Majesty should so long require my services, or until legally discharged.

Ernest Eugene Brown (Signature of Recruit)
Date: *November 29* 191*5* *W.S. Hynes* (Signature of Witness)

OATH TO BE TAKEN BY MAN ON ATTESTATION.

I, *Ernest Eugene Brown*, do make Oath, that I will be faithful and bear true Allegiance to His Majesty King George the Fifth, His Heirs and Successors, and that I will as in duty bound honestly and faithfully defend His Majesty, His Heirs and Successors, in Person, Crown and Dignity, against all enemies, and will observe and obey all orders of His Majesty, His Heirs and Successors, and of all the Generals and Officers set over me. So help me God.

Ernest Eugene Brown (Signature of Recruit)
Date: *November 29* 191*5* *W.S. Hynes* (Signature of Witness)

CERTIFICATE OF MAGISTRATE.

The Recruit above-named was cautioned by me that if he made any false answer to any of the above questions he would be liable to be punished as provided in the Army Act.

The above questions were then read to the Recruit in my presence.

I have taken care that he understands each question, and that his answer to each question has been duly entered as replied to, and the said Recruit has made and signed the declaration and taken the oath before me, at *Lacombé* this *29th* day of *November* 191*5*

H. G. Larue (Signature of Justice)

I certify that the above is a true copy of the Attestation of the above-named Recruit.

H. Sawley (Approving Officer)

Description of Ernest Eugene Brown on Enlistment.

Apparent Age 32 years 11 months.
(To be determined according to the instructions given in the Regulations for Army Medical Services.)

Distinctive marks, and marks indicating congenital peculiarities or previous disease.

(Should the Medical Officer be of opinion that the recruit has served before, he will, unless the man acknowledges to any previous service, attach a slip to that effect, for the information of the Approving Officer.)

Height 5 ft. 7 ins.

Chest measurement { Girth when fully expanded 38 1/2 ins.
 Range of expansion 5 1/2 ins.

Complexion Fair

Eyes Blue Grey

Hair Light Brown

Religious denominations.
 Church of England.....
 Presbyterian.....
 Wesleyan.....
 Baptist or Congregationalist.....
 Other Protestants Methodist
(Denomination to be stated.)
 Roman Catholic.....
 Jewish.....

CERTIFICATE OF MEDICAL EXAMINATION.

I have examined the above-named Recruit and find that he does not present any of the causes of rejection specified in the Regulations for Army Medical Services.

He can see at the required distance with either eye; his heart and lungs are healthy; he has the free use of his joints and limbs, and he declares that he is not subject to fits of any description.

I consider him* Fit for the Canadian Over-Seas Expeditionary Force.

Date November 29 1915

Place Lacombe Alberta W. S. Dyer Medical Officer.

*Insert here "fit" or "unfit."

NOTE.—Should the Medical Officer consider the Recruit unfit, he will fill in the foregoing Certificate only in the case of those who have been attested, and will briefly state below the cause of unfitness:—

CERTIFICATE OF OFFICER COMMANDING UNIT.

Ernest Eugene Brown having been finally approved and inspected by me this day, and his Name, Age, Date of Attestation, and every prescribed particular having been recorded, I certify that I am satisfied with the correctness of this Attestation.

W. Sawley 741/2 for 0659073
(Signature of Officer)

Date Nov 29th 1915.

Fill in Only.—Unit, Number, Rank and Name.

M. F. W. 54.
150M. 10-15.
H.Q. 1772-39-920

Casualty Form—Active Service.

89TH OVERSEAS BATTALION

Unit, Regiment or Corps CANADIAN EXPEDITIONARY FORCE

Regimental No. 183758 Rank Pte Name Brown, Ernest Eugene
C. E. F.

Enlisted (a) Nov 29/15 Terms of Service (a) Duration of War Service reckons from (a) Nov. 29, 1915

Date of promotion to present rank } Date of appointment to lance rank } Numerical position on roll of N. C. Os. }

Extended _____ Re-engaged _____ Qualification (b) (c) ^{Company} Machine Gunner

Report		Record of promotions, reductions, transfers, casualties, etc., during active service, as reported on Army Form B. 213, Army Form A. 36, or in other official documents. The authority to be quoted in each case.	Place	Date	Remarks taken from Army Form B. 213, Army Form A. 36, or other official documents.
Date	From whom received				
		Embarked Arrived	Halifax Liverpool	June 2, 1916 June 8, 1916	Olympic <u>MS 2810</u>
13.8.16	oc. 89 th Bn	Transferred C.M.G.D. Shorncliffe	Werkhaugen	17.8.16	Part II Auth. R.O. 180 <u>17.8.16</u> <u>A.S. McKay Lt Adjut</u>
13.8.16	Com. C.M.G.D.	Transferred to <u>102nd Bn</u> <u>Over Seas</u>	<u>Crowboro</u>		Depot Order Pt. II No. <u>168</u> <u>Wman</u> Adjutant, C.M.G. Depot. CAPT Lieut.
13.8.16	oc. 6 Mpl	Taken on Strength	Shorncliffe	12.8.16	pt. II 0 75 Lieut. for Colonel <u>i/c</u> Records, C.E.F.
15/11/16	H.O. 6 BD	Taken on Strength	102nd Bn	15/11/16	WR. 6 BD Pt II order 293 d/20/16
15/11/16	"	Left for Unit	France	4/12/16	R.R.
9.12.16	102 nd Bn	Arrived @ Unit	"	7.12.16	B-213 ODES-82
10/12/16	A.G. 8th E	Transfere to 11. Cav M.G. Co.	"	10.12.16	Pt 2. 319 21.12.16 O.B./151/d. 13.10.16 K-III-2409

CERTIFIED CORRECT.
 NOV 14 1916
 P.O. NOV 1916
 CAN. RECORDS, LONDON.

(a) In the case of a man who has re-engaged for, or enlisted into Section D. Army Reserve, particulars of such re-engagement or enlistment will be entered.
 (b) e.g. Signaller, Shoeing Smith, etc., etc., also special qualifications in technical Corps duties.

Report		Record of promotions, reductions, transfers, casualties, etc., during active service, as reported on Army Form B. 213, Army Form A. 36, or in other official documents. The authority to be quoted in each case.	Place	Date	Remarks taken from Army Form B. 213, Army Form A. 36, or other official documents.
Date	From whom received				
16.12.16	A. G. G. H. 2	T.O.S. 11 Can. Inf. Coy.	Field	11.12.16	Pt # 509/19.12.16
do	O.C.	Joined unit	do	14.12.16	B 213 DCS 30 d/23.12.16
14.4.17	O.C. 11 Me. Coy	Killed in action	Field	11.4.17	B 213 - DCS 69 d/23/4/17 P# 0.41 23/4/17

M. C. Lockhart

Lieut. for *Major* A. A. G.
Canadian Section, G. H. Q. 3rd Echelon, B. E. F.

Surname

Christian Name or Names

Reg. No.

Rank **Brown**

Unit **E.A.**

Co.

Troop **183758** Batty.

Hospital **Pte**

4th.M.G.VCoy

Date of Admission

Transferred

Hosp.

Hosp.

Hosp.

Hosp.

Diagnosis

(1)
Later Diagnosis (if changed)

(2)

(3)

Additional Diagnosis: if more than one state present

Killed in Action 11--417

DISPOSITION

Date

C.L.28-4-17

A138

REMARKS

EPITOME OF HOSPITAL TREATMENT.

Hospital

Adm.

1.

2.

3.

4.

5.

6.

7.

LIST No

HOSPITAL

DATE OF
ADMISSION

REMARKS

1138

Ripham Base

11-4-17

Killed in action

REGT'L No 183758

H. Q. FILE No. 649-

NAME Brown Ernest Eugene

RANK AND CORPS Pte 4th Div Mac Gun Co form 89th

FOLLOWS
NO.
FOLLOWS

CABLE		NATURE OF CASUALTY
No.	DATE	
M3059	27-4-17	Killed in action April 11th 1917 ✓
ATB 2090a		Killed in action April 11th 1917
Rauen. 23-4-17		Recd. 20-6-17

No. 153 758 RANK

Pt

NAME *Brown E E*

T. O. S. 4-12-15-
to 28 6-13-15-

UNIT *89th Battalion C E 7*

M. D. *13*

PAID FROM	PAID TO	SIG. OR REC'T	PROMOTIONS, TRANSFERS, DISCHARGES, ETC.	
			PARTICULARS	AUTHORITY
<i>1915</i> <i>Dec 4</i>	<i>1915</i> <i>Dec 31</i>	<i>✓</i>		
<i>1916</i> <i>Jan</i>	<i>Jan 1916</i>	<i>✓</i>		
	<i>Feb</i>	<i>2</i>		
	<i>Mar</i>	<i>✓</i>		
	<i>Apr</i>	<i>✓</i>		
	<i>May</i>	<i>✓</i>		
	<i>June</i>	<i>✓</i>		

UNIT SAILED

MAY 31 1916

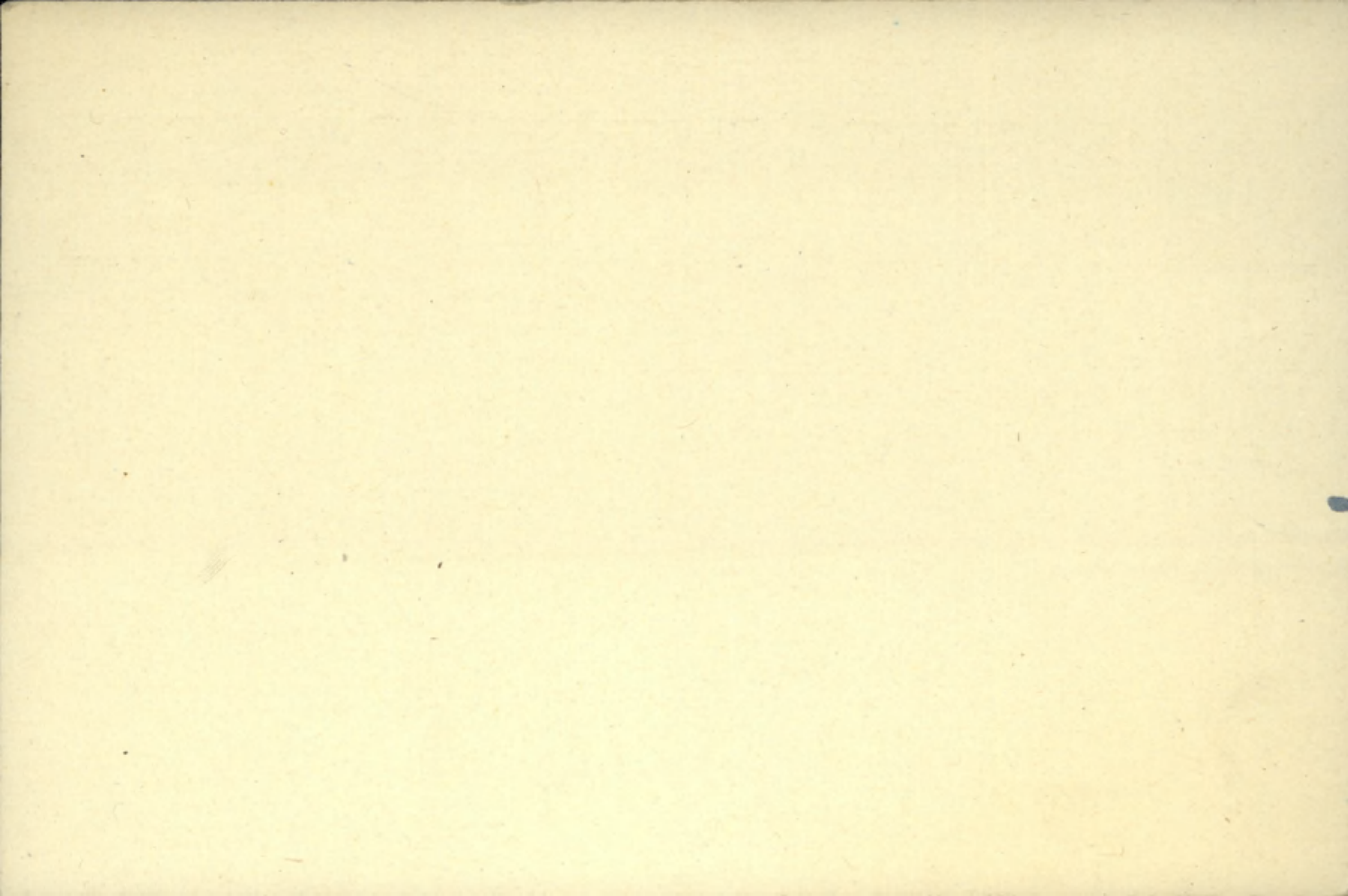

649-B-14797

BROWN, Ernest, E. Pte. 4th ~~Ln.~~

Div. M. G. Coy.
183758

Medals & Decs. (Widow) Mrs. E. T. Brown,

Scroll Desp.

JAN 10 1921

Reqn. No. *28873*

~~of G. C. Morris, Esq.,
Barrister,~~

MAY 13 1922

Alix, Alta.

Plaque Desp.

Reqn. No. *37702*

P. & S.

(Widow) See above.

Serial No 755285

Mem. Cross.

(Widow) See above.

Mem. Cross.

(Mother) Mrs. P. Brown,

Alix, Alta.

not elig for 14-15 stars

E... .. D M

E... .. B W M

a

39759

u

644

~~M
W~~

M. C. 38782 DEC 28 1920

M. C. 38783 DEC 28 1920

Name **BROWN, Ernest** Rank **Pte.**
Unit **4th.C.D.MGC. Eugene** (11)
Next of Kin **Canada.**

Reg. No. **183758**

25-B-3360

Date 1917	Movement	Place	Casualty	List No.	Notified N/K O.	W.O. List
11-4	Reported from the Base. <u>KILLED IN ACTION.</u>		A138/M3059/28-4			

8130
m

B
V

LIST No.	HOSPITAL	DATE OF ADMISSION	REMARKS
Number. 183758	Rank. Pte		
Surname. BROWN			
Christian Name. Ernest Eugene			
Unit. 102nd Bn. Can. Inf.	Theatre of War. France.		
Date of Service. 15-11-16			D
Remarks.			widow
Latest Address. Mrs. E. J. Brown			
			Alix, Alty
Roll No.	B page 3920		

Hy

6888

Reaps

MAY 1 1901

NAME

RANK AND UNIT

NEXT OF KIN

CABLE

NO.

DATE

REGT. NO.

NATURE OF CASUALTY

M. F. V. 42-100M.-8-18.
H. Q. 1772 39-893

CW

MILITIA AND DEFENCE
ASSIGNED PAY
 OVERSEAS CONTINGENTS

To Whom *Emily J. Brown* *Wife*
 By Whom Assigned *Brown, E. E.*
 Address *Alix*
 Regtl. No. *183758*
 Rank *Ste.*
 Corps *89 Barb* *Bork*
 Rate *4/500* **JUN 1 - 1916**
Alta

PAYMENTS

Month	Year	Cheque No.	Amt.	REMARKS
Aug.	1914			<div style="border: 1px solid red; padding: 5px; margin: 10px;"> Pensions Notified DATE <i>10/5/17</i> Killed in Action DATE <i>11/4/17</i> <i>E 37) 27/4/17 W/PAID</i> </div>
Sept.				
Oct.				
Nov.				
Dec.				
Jan.	1915			
Feb.				
March				
April				
May				
June				
July				
Aug.				
Sept.				
Oct.				
Nov.				
Dec.				
Jan.	1916			
Feb.				
March				

MILITIA AND DEFENCE
ASSIGNED PAY
 OVERSEAS CONTINGENTS

M. F. W. 12a.
 50m.-4-16.
 1772-39-819.

Sheet No. 2.
 L. L. Job 310.-Req. 6574.

Emily J. Brown

Wife
 PAYMENTS.

Name of Soldier

Brown E.E.

183758

#15.00

JUN 1 - 1916

Month.	Year.	Cheque No.	Amt.	Remarks.
April	1916			
May				
June		98734	15	<i>Cancelled 28/16</i>
July		F5859	15	
Aug.		411913	15	
Sept.		E11709	15	
Oct.		M15332	15	
Nov.		M14842	15	
Dec.		E25002	15	
Jan.	1917	<i>Geo</i> A36308	15	<i>\$150.00 C.F. & P.F. Assignee dependant acct to remain open until pension is granted W. Hayer. 11/5/17</i>
Feb.		J43255	15	
March		K49123	15	
April		X344	15	
May		F6771	15	
June		H17225	15	
July				
Aug.				
Sept.				
Oct.				
Nov.				
Dec.				
Jan.	1918			
Feb.				
March				
April				
May				
June				
July				

1/18

@London

Pension Granted *1-7-17*
 B.P.C. to Recover \$.....
 Clerk *S.M.C.* Date *11-6-17*

F. X. Rend. Date *Total* By *\$195.00*
 E. F. X. " Date *26/17* By *[Signature]*

F. X. Rend. Date *Total* By *\$195.00*
 E. F. X. " Date *3-1-18* By *W.A.G.*

MILITIA AND DEFENCE
ASSIGNED PAY
 OVERSEAS CONTINGENTS

Sheet No. 2 (Contd.)

Name of Soldier.....

PAYMENTS.

Month.	Year.	Cheque No.	Amt.	Remarks.
Aug.	1913			
Sept.				
Oct.				
Nov.				
Dec.				
Jan.	1919			
Feb.				
March				
April				
May				
June				
July				
Aug.				
Sept.				
Oct.				
Nov.				
Dec.				
Jan.	1920			
Feb.				
March				
April				
May				
June				
July				
Aug.				
Sept.				
Oct.				
Nov.				

29-11-15

MILITIA AND DEFENCE

32

SEPARATION ALLOWANCE

Name *Emily J. Brown*

Address *Alix
Alta*

Relation to Soldier } *Wife*
wife, child or mother }

Name of Soldier *Brown Ernest E.*

Regtl. No. *183758*

Rank *Plt*

Corps *89th Battalion*

To what Corps belonging }
when called out }

PAYMENTS

Month	Year	Cheque No.	Amt.	REMARKS
Aug.	1914			
Sept.				
Oct.				
Nov.				
Dec.				
Jan.	1915			
Feb.				
March				
Apl.				
May				
June				
July				
Aug.				
Sept.				
Oct.				
Nov.				
Dec.				
Jan.	1916			
Feb.		<i>K 22948</i>	<i>61</i>	<i>61</i>
March		<i>224848</i>	<i>20</i>	<i>20</i>

ACCOUNT CLOSED
DATE..... PER *W*

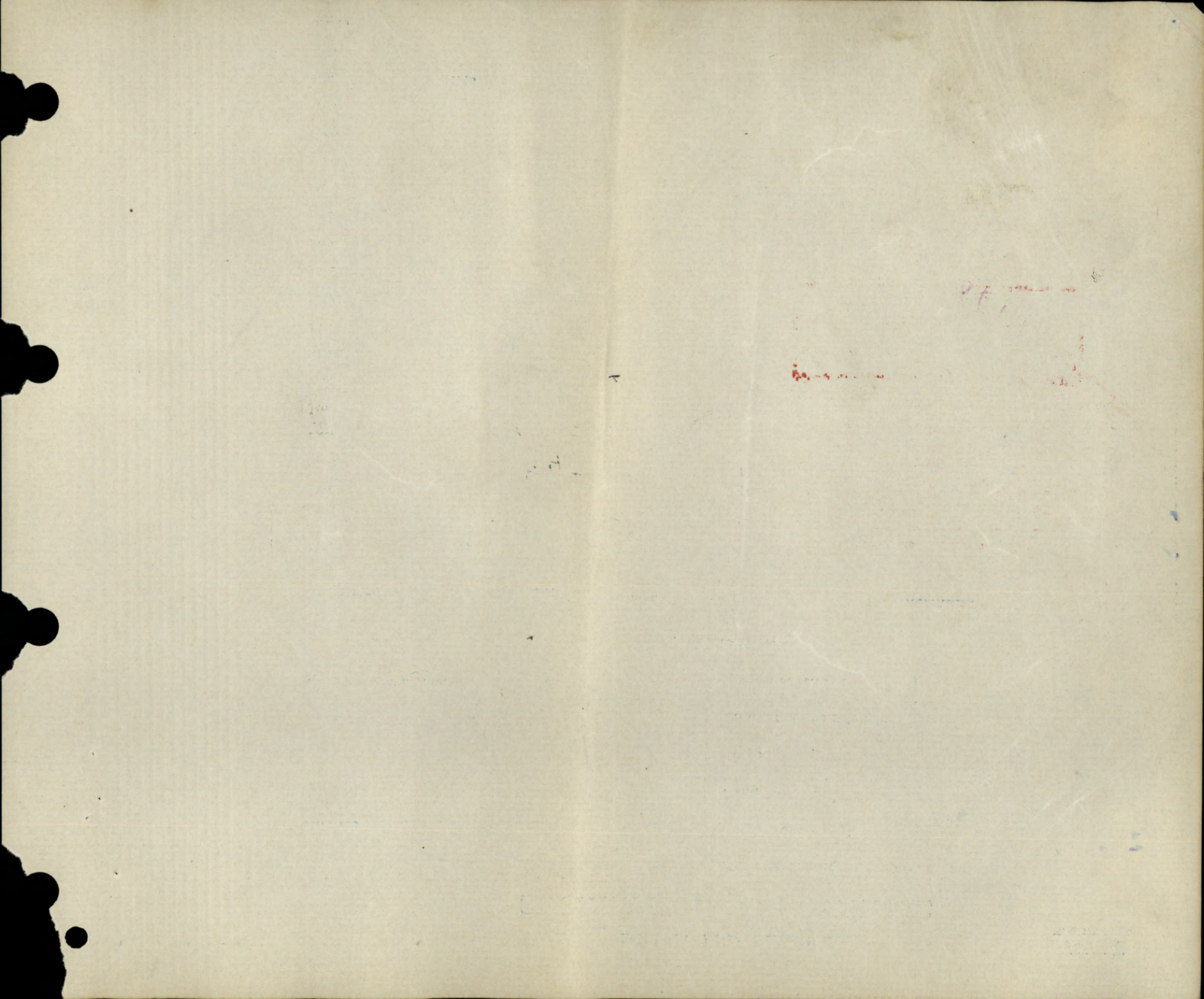

SEPARATION ALLOWANCE

OVERSEAS CONTINGENTS

Sheet No. 2.

Emily L. Brown

Wife
PAYMENTS.

Name of Soldier

Brown Ernest E
Pte.

L. L. Job 89002.—Req. 6213.

#183758

Month.	Year.	Cheque No.	Amt.	Remarks.
April	1916	L 556	20	20
May		M 4977	20	20
June		M 8121	20	20
July		A 6553	20	20
Aug.		A 11643	20	20
Sept.		H 14802	20	20
Oct.		G 18736	20	20
Nov.		H 21114	20	20
Dec.		H 24465	20	20
Jan.	1917	G 28328	20	20
Feb.		A 31449	20	20
March		G 34596	20	20
April		A 389	20	20
May		H 3556	20	20
June		G 6606	20	20
July				
Aug.				
Sept.				
Oct.				
Nov.				
Dec.				
Jan.	1918			
Feb.				
March				
April				
May				
June				
July				

Pensions Notified DATE 9/5/17
 (P 37) 27/4/17
 Killed in Action DATE 11/4/17
 J. Armstrong

Pension Granted 1/7/17
 B.P.C. to Recover \$
 Clerk J. Ph. Date 12/6/17

ACCOUNT CLOSED
 DATE PER W

MILITIA AND DEFENCE
SEPARATION ALLOWANCE
 OVERSEAS CONTINGENTS

Sheet No. 2 (Contd.)

Name of Soldier.....

PAYMENTS.

Month.	Year.	Cheque No.	Amt.	Remarks.
Aug.	1918			
Sept.				
Oct.				
Nov.				
Dec.				
Jan.	1919			
Feb.				
March				
April				
May				
June				
July				
Aug.				
Sept.				
Oct.				
Nov.				
Dec.				
Jan.	1920			
Feb.				
March				
April				
May				
June				
July				
Aug.				
Sept.				
Oct.				
Nov.				

Feb 86

Register No. DB 73

WAR SERVICE GRATUITY

A.P. File No. 0225-3-E-78

TO
DEPENDENTS OF DECEASED SOLDIERS

Regt'l No. 183758 Name Ernest Eugene Brown
(Christian Name) (Surname)
Unit 89th Battr Rank Pte. Date of enlistment.....
Date of casualty April 11th 1917 B.P.C. File No. 1017
Was service performed overseas? Yes

DEPENDENT formerly Brown

Name Mrs. Emily Teresa Cleef Relationship Widow
Address Alta
Alta

Amount of Special Pension Bonus \$ 80.00 Abstracted by W. Sharp

Eligible for Gratuity 187 days @ \$30⁰⁰ \$ 180.00
Less amount of Special Pension Bonus paid..... \$ 80.00
Less Debit Balance of S. A. or A.P..... \$ ✓

Total deductions \$ 80.00

Balance due \$ 100.00

Cheque No. 918901610 Date issued 8-7-20

Clerk J. W. Welch

REMARKS: Remarried 11-4-20

Audited by
[Signature]
Date 8-7-20

M.F.W. 2652
25M-6-20
H.Q. 1772-39-1473

POST DISCHARGE PAY OFFICE

Three months pay and allowances after discharge.

Name _____
Surname Christian Name

Regimental Number _____ Rank _____ Address (in full) _____

Unit _____

Original Unit _____

District where paid _____

Date of Discharge _____

P. D. P. Filing Number _____

Rates:—Regimental pay \$ _____ per diem; Field Allowance \$ _____ per diem. Separation Allowance \$ _____ per month.

L.L. 53961—M. & D. 9721

Total Credits 91 days	FIRST PAYMENT			SECOND PAYMENT			FINAL PAYMENT			Balance Overpayments to be Recovered	Total Amount Paid
	Cheque No. A	Date	Amount 30 days	Cheque No. B	Date	Amount 30 days	Cheque No. C	Date	Amount 31 days		

M. F. W. 127
 300M-1-19
 1772-39-1140

Remarks:

4th Bn 1st Div. Army boys

Rank *Pre* Name BROWN, Ernest Eugene Reg'l No. 183758
 Unit 89TH BN If in perm. Corps, What Unit? Married or Single *Married*

Place and Date of Enlistment *Lacombe Nov 29/15* Place of Birth *Bloomfield. Ont Can*

Name and Address, Next-of-Kin *Mrs E. J. Brown, Alisa, Alta.* Relationship *Wife. m. 10.67.*

Assigned Pay Monthly \$ Payable to Relationship

Separation Allowance \$ Payable to Relationship

N/E. R.B. No. *368*
 File R.L. *25-B-3360*
 Category *N.A.*

18-12-16

Discharge, Date and Place Reason Character

Report.		Record of promotions, reductions, transfers, casualties, etc., during active service. The authority to be quoted in each case.	Place.	Date.	REMARKS. Taken from Official Documents.
Date.	From whom received.				
<i>" 8"</i>		<i>Arrived in England.</i>	<i>S.S. Olympic</i>	<i>8 JUN 1916</i>	
<i>12-8-16</i>	<i>1st 89th</i>	<i>S.O.S. 9 Trans to C.M.G. Depot</i>	<i>Westerhanger</i>	<i>12-8-16</i>	<i>PT # 20-150</i>
<i>13-8-16</i>	<i>Co. 89th</i>	<i>S.O.S.</i>	<i>Shancliff</i>	<i>13-8-16</i>	<i>" 75</i>
<i>14-11-16</i>	<i>" "</i>	<i>S.O.S. to 102nd Bn</i>	<i>Whigham</i>	<i>14-11-16</i>	<i>" 168</i>
<i>20-11-16</i>	<i>102nd Bn</i>	<i>T.O.S. from C.M.G.D.</i>	<i>Field</i>	<i>15.11.16</i>	<i>" 293</i>
<i>21.12.16.</i>	<i>"</i>	<i>S.O.S. to 11th Bde Army boys</i>	<i>"</i>	<i>10.12.16.</i>	<i>" 319.</i>
<i>19-12-16</i>	<i>M.S. Coy</i>	<i>T.O.S. from 102nd Bn</i>	<i>Field</i>	<i>11-12-16</i>	<i>PT # 20-50</i>
<i>28.4.17</i>	<i>"</i>	<i>Killed in Action</i>	<i>Field</i>	<i>11.4.17</i>	<i>CL A 138</i>
<i>23.4.17</i>	<i>"</i>	<i>Killed in Action</i>	<i>"</i>	<i>11.4.17</i>	<i>PT # 0 41</i>

A.F.B. 103 CHECKED
11 8 NOV 1916
JGS

183758

20
22
22
22
10

1320
1530

Mr Brown Trust Expense

DATE	PAY		FIELD ALLOWANCE		WORKING OR SPECIAL PAY		ASSIGNED PAY CREDITS	OTHER CREDITS	TOTAL CREDITS	ACQUITTANCE ROLLS				CASH PAYMENTS				ASSIGNED PAY	OTHER CHARGES	TOTAL DEBITS	BALANCE		PAY WITHHELD OR DEFERRED	PAY AVAILABLE FOR ISSUE	REMARKS						
	NO. OF DAYS	RATE	AMOUNT		NO. OF DAYS	RATE				AMOUNT		1	2	3	4	1	2				3	4				CREDIT	DEBIT				
			\$	c.						\$	c.	NO.	DATE	NO.	DATE													NO.	DATE	NO.	DATE
2nd			319	40					319	40					61	20	46	41	4	36	135		246	99							
March 31	100		34	10					34	10			1614	18-3							15		28	07	78	46					
Apr. 11			12	10					12	10			1524	7-3							15		17	62	72	94			Keels in action 11/12. C.P.A. 188-296 2.3.81. Revised 1.6.17. Eff. 1.5.		
May 31			34	10					34	10			45	4-4							15				107	04					
June																							13	20	13	20	93	84			
Oct																															

Balance transferred to N. E. Branch. 93.84

9384.

9384

34
33
12
20

12
34
46
13
93

Keels in action 11/12. C.P.A. 188-296
2.3.81. Revised 1.6.17. Eff. 1.5.

St. 13.20 to Reg. April pay.
Trans. to Tr. Board 1/5/17

CHECKED

F. Woodman

Ottawaforditt Vera 20/17
8/10/17