

LP  
24-8-18

DISCHARGE DOCUMENTS

R. O. No. ....  
H. Q. No. ....



- Proceedings of Court of Inquiry or on men reported Missing on Active Service.....
- Attestation Papers..... 2+
- Declaration of change of name.....
- Authority for special enlistments.....
- Documents of re-enlisted men.....
- Regimental Conduct Sheet.....
- Compulsory Stoppages.....
- Casualty Forms..... 1
- Proceedings on discharge.....
- Corps History Sheet.....
- Date and No. of Deposit Receipt for Purchase Money and Amount.....
- Parchment Certificate.....
- Medical Report for Invalids.....
- Medical History Sheet..... 2
- Proceedings of Regt. Court Martial.....
- Copies of Convictions by Civil Power.....
- Company Conduct Sheet.....
- Clothing Transfer Certificate.....
- Inventory of Kit.....
- Last Pay Certificate.....

2

Name, BRYCELAND ARCHIBALD  
 Regt, No, 460256 Rank, PTE.  
 Corps, 61<sup>st</sup> O.S. BATTN.  
*Killed in ACTION 10-9-16*

48096

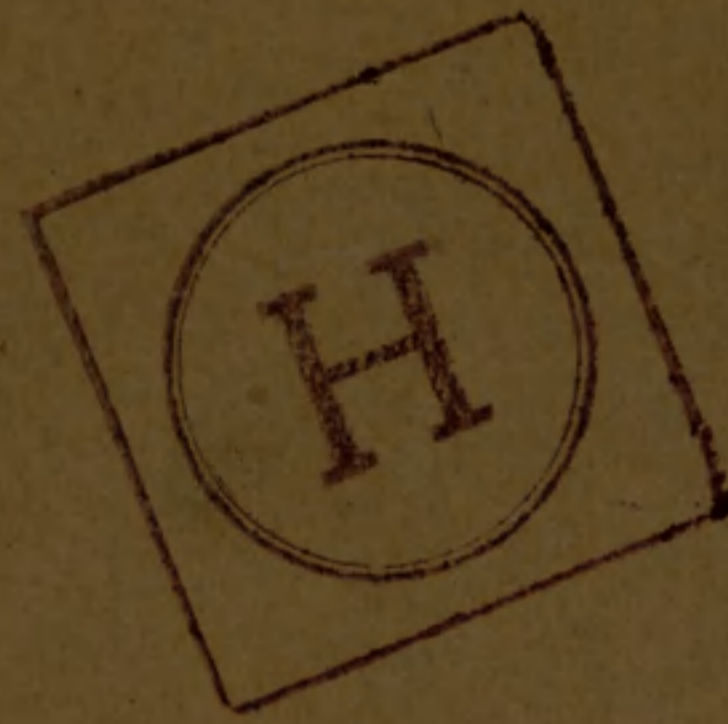

1  
 28-3  
 16-3  
 3-3  
 -----  
 1

3

M. F. W. 62.  
50m.-9-16.  
H. Q. 1772-39-936.

M.X. 3/3/20 MR.



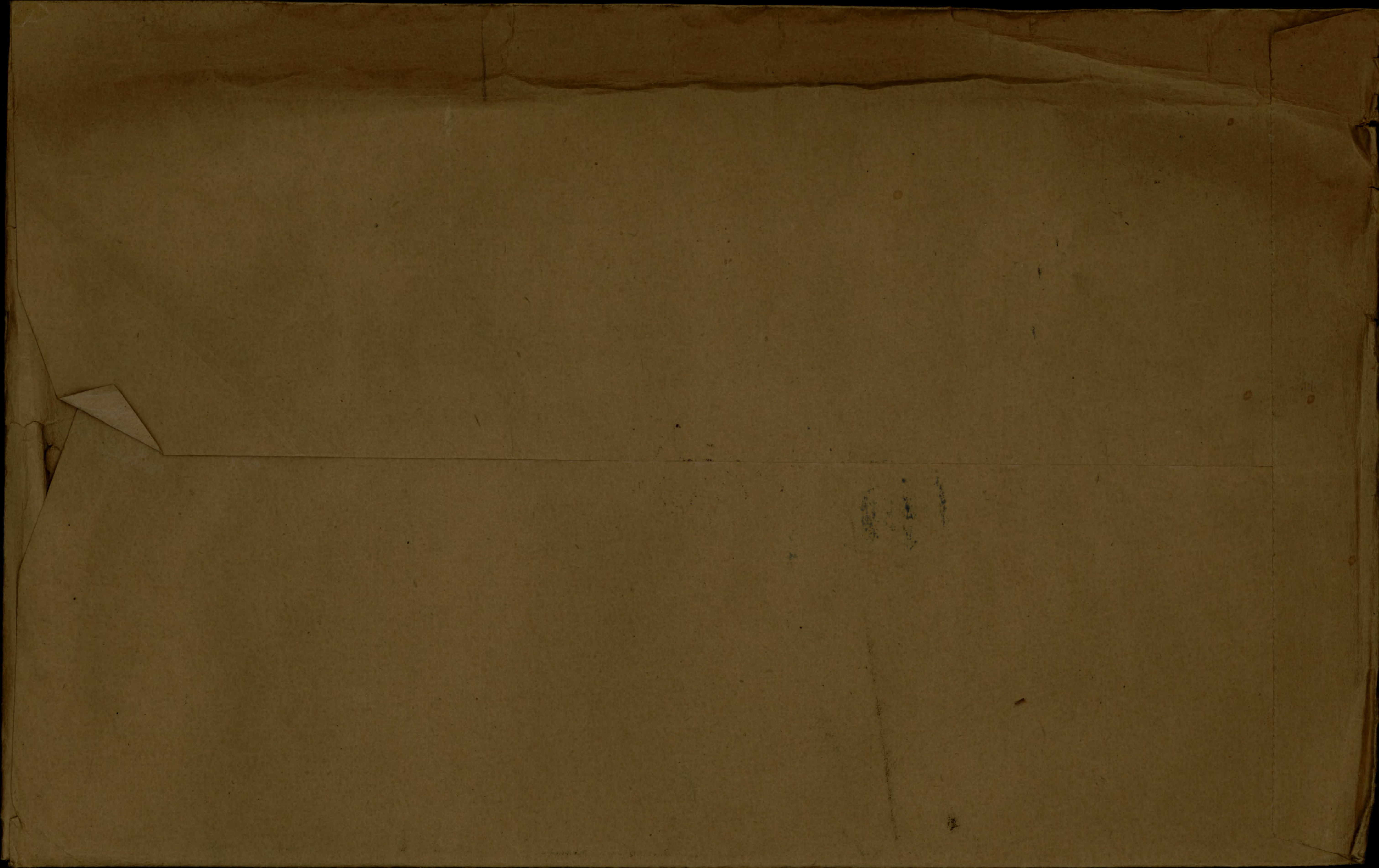



ATTESTATION PAPER.

No. ~~A. 60739~~

Folio. 460256

CANADIAN OVER-SEAS EXPEDITIONARY FORCE.

QUESTIONS TO BE PUT BEFORE ATTESTATION. (ANSWERS).

- 1. What is your name?..... Archibald Bryceland
  - 2. In what Town, Township or Parish, and in what Country were you born?..... Greenock, Scot.
  - 3. What is the name of your next-of-kin?..... (Father) Pat. Bryceland
  - 4. What is the address of your next-of-kin?..... 21 E. Shaw St. Greenock, Scot.
  - 5. What is the date of your birth?..... 24. Dec. 1890
  - 6. What is your Trade or Calling?..... Sailor
  - 7. Are you married?..... No
  - 8. Are you willing to be vaccinated or re-vaccinated?..... Yes
  - 9. Do you now belong to the Active Militia?..... Yes 90th.
  - 10. Have you ever served in any Military Force?..... 3yr. 91st. Argyle High.  
If so, state particulars of former Service.
  - 11. Do you understand the nature and terms of your engagement?..... Yes
  - 12. Are you willing to be attested to serve in the CANADIAN OVER-SEAS EXPEDITIONARY FORCE?..... Yes
- ..... (Signature of Man).  
 ..... (Signature of Witness).

DECLARATION TO BE MADE BY MAN ON ATTESTATION.

I, Arch. Bryceland, do solemnly declare that the above answers made by me to the above questions are true, and that I am willing to fulfil the engagements by me now made, and I hereby engage and agree to serve in the Canadian Over-Seas Expeditionary Force, and to be attached to any arm of the service therein, for the term of one year, or during the war now existing between Great Britain and Germany should that war last longer than one year, and for six months after the termination of that war provided His Majesty should so long require my services, or until legally discharged.

..... (Signature of Recruit)  
 Date 2.6.15 191 . ..... (Signature of Witness)

OATH TO BE TAKEN BY MAN ON ATTESTATION.

I, Arch. Bryceland, do make Oath, that I will be faithful and bear true Allegiance to His Majesty King George the Fifth, His Heirs and Successors, and that I will as in duty bound honestly and faithfully defend His Majesty, His Heirs and Successors, in Person, Crown and Dignity, against all enemies, and will observe and obey all orders of His Majesty, His Heirs and Successors, and of all the Generals and Officers set over me. So help me God.

..... (Signature of Recruit)  
 Date 2.6.15 191 . ..... (Signature of Witness)

CERTIFICATE OF MAGISTRATE.

The Recruit above-named was cautioned by me that if he made any false answer to any of the above questions he would be liable to be punished as provided in the Army Act. The above questions were then read to the Recruit in my presence. I have taken care that he understands each question, and that his answer to each question has been duly entered as replied to, and the said Recruit has made and signed the declaration and taken the oath before me, at Wpg. this 20th day of June 1915.

..... (Signature of Justice)

I certify that the above is a true copy of the Attestation of the above-named Recruit.

..... (Signature of Approving Officer)  
 LIEUT. COLONEL

For 9



Description of ARCH. BRYCELAND on Enlistment.

Apparent Age 24 years 6 months.  
 (To be determined according to the instructions given in the Regulations for Army Medical Services.)

Distinctive marks, and marks indicating congenital peculiarities or previous disease.  
 (Should the Medical Officer be of opinion that the recruit has served before, he will, unless the man acknowledges to any previous service, attach a slip to that effect, for the information of the Approving Officer.)

Height 5 ft. 4 ins.

\*Chest measurement { Girth when fully expanded 36½ ins.  
 Range of expansion 1½ ins.

Complexion fair

Eyes grey

Hair brown

Religious denominations.  
 Church of England .....  
 Presbyterian .....  
 Wesleyan .....  
 Baptist or Congregationalist .....  
 Other Protestants .....  
 (Denomination to be stated.)  
 Roman Catholic X .....  
 Jewish .....

CERTIFICATE OF MEDICAL EXAMINATION.

I have examined the above-named Recruit and find that he does not present any of the causes of rejection specified in the Regulations for Army Medical Services.

He can see at the required distance with either eye; his heart and lungs are healthy; he has the free use of his joints and limbs, and he declares that he is not subject to fits of any description.

I consider him\* fit for the Canadian Over-Seas Expeditionary Force.

Date 2.6.15 191 .

Place Wpg.

*C. J. ...*  
 Medical Officer.

\*Insert here "fit" or "unfit."

NOTE.—Should the Medical Officer consider the Recruit unfit, he will fill in the foregoing Certificate only in the case of those who have been attested, and will briefly state below the cause of unfitness:—

CERTIFICATE OF OFFICER COMMANDING UNIT.

Arch. Bryce Land having been finally approved and inspected by me this day, and his Name, Age, Date of Attestation, and every prescribed particular having been recorded, I certify that I am satisfied with the correctness of this Attestation.

*D. M. ...* (Signature of Officer)

Date 2.6.15 191 .



M. X. 3/3/20

sup.



BRYCELAND, Pte. A. Archibald  
#460256, C.E.F.

649-B-39090.

*Not elig. for 1914-15 Star*

*2<sup>nd</sup> - Biz.*

1783

MEDALS. (Father)

Patrick Bryceland, Esq.,  
21 East Shaw Street,  
Greenock, Scotland.

*Decorations*

PLAQUES. (Father)

Patrick Bryceland, Esq.,  
Address as above.

*(Serial no. 760669)*

C. OF S. (Mother)

Mrs. Christina Bryceland,  
c/o Mrs. Kennedy,  
6, Chapel Street,  
Greenock, Scotland.

*Resp. 27<sup>3</sup>/<sub>20</sub>*

3673

Serial Despatch Reqn. No. *4904*

DEC 1 1922

7 1320

Plaque Despatch Reqn. No. *51795*

*imp.*



M



MCH

B  
4

Number. *File A. 256* Rank *Pte*

Surname. *B. R. Y. C. E. L. A. N. D.*

Christian Name. *Archibald*

Unit *2 Bn. Cameron's* Theatre of War. *France*

Date of Service. *17-6-16* *D*

Remarks. *Killed*

Latest Address *Patrick Bruce Land Esq.*

*21 East Chaw Street  
Greenock Scot.*

Roll No.

*B Page 4351*



M.A. 10309. Prof. [redacted] 2. 1920



Name **Bryceland,** Rank **Pte.** Reg. No. **460256**  
**Archibald.**

Unit **2nd. Batt.**

*25 B 1963*

Next of Kin **Pat Bryceland (Father) 21 E. Shaw St. Greenock  
 Scotland.**

| Date<br>1916 | Movement         | Place                 | Casualty | List<br>No. | Notified<br>N/K O. | W.O. List |
|--------------|------------------|-----------------------|----------|-------------|--------------------|-----------|
| 10-9         | KILLED IN ACTION | DCS. 362 18-9 C. 21-9 |          | A<br>468    | O<br>1168          | 22-9      |







No. 60739  
400256

RANK *Pte.*

NAME *Bryceland A*

T.O.S. *2/6/15*  
(D.O. 1) of *2/6/15*

UNIT *61st. Battalion*

M. D. *10*

| PAID FROM     | PAID TO        | SIG. OR REC'T | PROMOTIONS, TRANSFERS, DISCHARGES, ETC.     |                              |
|---------------|----------------|---------------|---|------------------------------|
|               |                |               | PARTICULARS                                 | AUTHORITY                    |
| <i>1915</i>   | <i>1915</i>    |               |   |                              |
| <i>June 2</i> | <i>June 30</i> | <i>✓</i>      |   |                              |
| <i>July</i>   |                | <i>✓</i>      |   |                              |
| <i>Aug.</i>   |                | <i>✓</i>      |   |                              |
| <i>Sept.</i>  |                | <i>✓</i>      |   |                              |
| <i>Oct.</i>   |                | <i>✓</i>      |   |                              |
| <i>Nov.</i>   |                | <i>✓</i>      |   |                              |
| <i>Dec.</i>   |                | <i>✓</i>      |   |                              |
| <i>1916</i>   | <i>1916</i>    |               |   |                              |
| <i>Jan.</i>   |                | <i>✓</i>      | <i>Forfeits 1 days pay.</i>                 | <i>UNIT SAILED</i>           |
| <i>Feb.</i>   |                | <i>✓</i>      | <i>Forfeits 9 days pay.</i>                 | <i>APR 21 1916</i>           |
| <i>Mar.</i>   |                | <i>✓</i>      | <i>Awarded 168 hrs. detention</i>           | <i>Do 141 of 15-11-15.</i>   |
| <i>Apr.</i>   |                | <i>✓</i>      | <i>Forfeits 14 days pay.</i>                | <i>Do 156 of 6-12-15.</i>    |
|               |                | <i>✓</i>      | <i>Awarded 14 days detention</i>            | <i>Do 177 of 3-1-16.</i>     |
|               |                | <i>✓</i>      | <i>Forfeits 1 days pay, neglect of duty</i> | <i>D.O. no 99 of 25-4-16</i> |



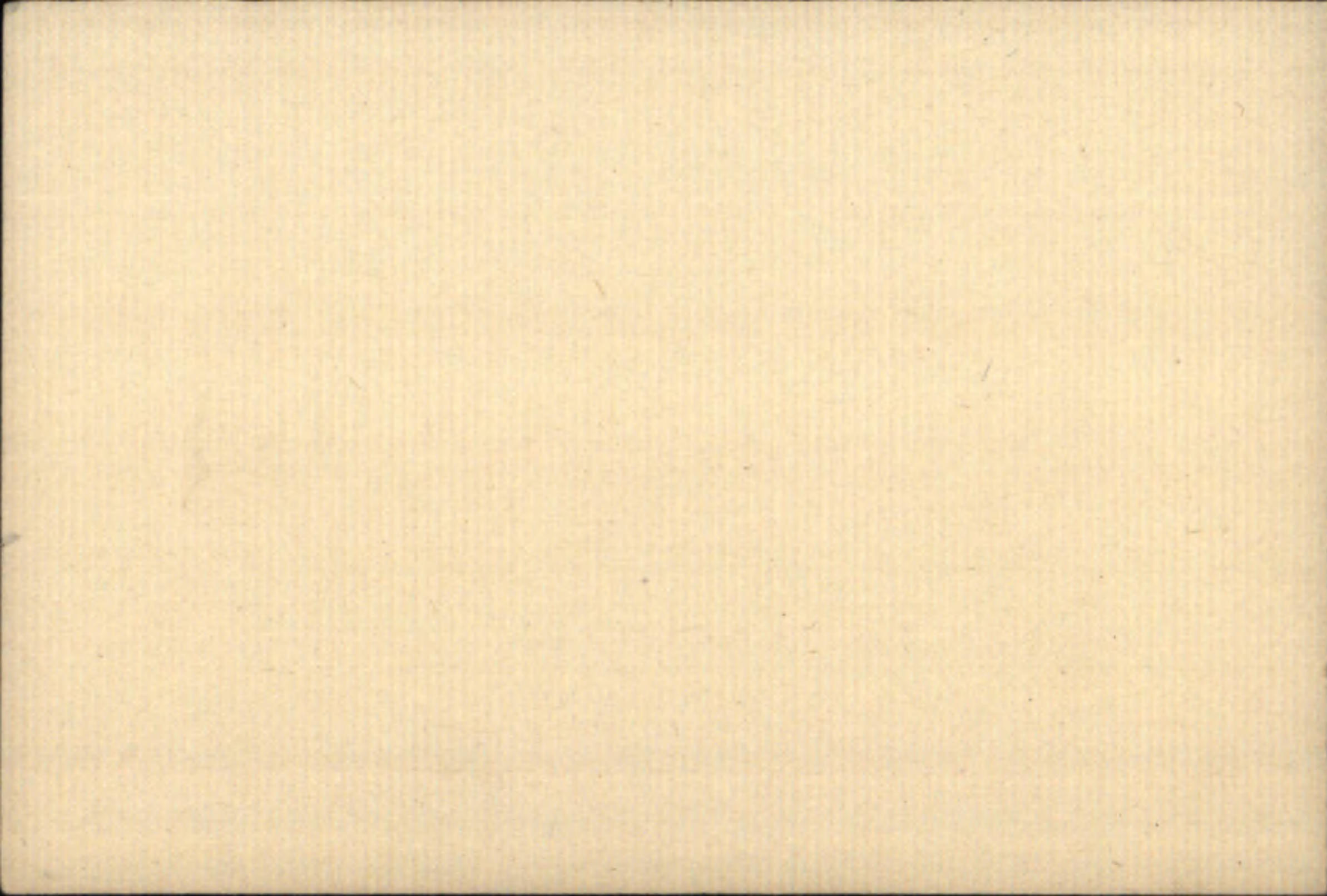



NAME

*Bryceland Archibald*

REGT'L NO

*H 60256*

RANK AND CORPS

*Cpl 2nd Bn Form 61st Bn.*

H. Q. FILE NO. 649-

FOLLOWS

NO.

CABLE

NATURE OF CASUALTY

FOLLOWS

No.

DATE

*01168*

*21/9/16*

*Killed in action Sept 10th 1916*



LIST No

HOSPITAL

DATE OF  
ADMISSION

REMARKS

A468 Rept from Base 10-9-16 Killed in action



MARRIED

SINGLE

*Yes*

WIDOWER

TRADE OR CALLING

*Sailor*

RELIGION

*Roman Catholic*

DESCRIPTION.

APPARENT AGE

*24* YEARS

*6* MONTHS

HEIGHT

*5* FEET

*4* INCHES

CHEST MEASUREMENT

*36 1/2* INCHES

EXPANSION

*1 1/2* INCHES

COMPLEXION

*Fair*

EYES

*Grey*

HAIR

*Brown*

DISTINGUISHING MARKS

*nil*

MEDICAL EXAMINATION.

PLACE

*Winnipeg*

DATE

*June 2/1915.*



SURNAME. *Bryceland*

CHRISTIAN NAMES *Archibald*

REGL. No. *460256*

RANK *Pte.*

UNIT *61<sup>st</sup>*

FORMER CORPS *90<sup>th</sup> Regt. & 91<sup>st</sup> Argyll High.*

CARD NO.

*D*

FOLL.

*7 Bn.*

NEXT OF KIN.

NAMES IN FULL *Bryceland, Patrick*

RELATIONSHIP TO SOLDIER *Father*

ADDRESS *21 E. Shaw St., Greenock, Scot.*

CHANGE OF ADDRESS

COUNTRY OF BIRTH *Scotland, Greenock*

DATE *Dec. 24/1890*

PLACE OF ATTESTATION *Kinnisbeg*

DATE *June 21, 1915.*

*Sailed from Halifax, Apr.*

*2/16 per S.S. "Olympic"*



Surname  
**Bryceland**

Christian Name or Names  
**A.**

Reg. No.  
**460256**

Rank  
**Pte.**

Unit  
**2nd Bn.**

Co.

Troop

Batty.

Hospital

Date of Admission

Transferred

Hosp.

Hosp.

Hosp.

Hosp.

Diagnosis

(1)  
Later Diagnosis (if changed)

(2)

(3)

Additional Diagnosis: if more than one state present

**Killed in Action 9.9.16**

DISPOSITION

Date

**C.L. 22.9.16 A468**

REMARKS

Reported from Base

**A.M.D. 2 DEPT.  
Bch. of D.G.M.S. O.M.F.C. London.**

*RM*



# EPITOME OF HOSPITAL TREATMENT.

Hospital

Adm.

1.

2.

3.

4.

5.

6.

7.



Fill in Only.—Unit, Number, Rank and Name.

# Casualty Form—Active Service.

CERTIFIED CORRECT. *JH*  
 Canadian Record Office,  
 Westminister House,  
 7, Millbank, S.W.

Unit, Regiment or Corps 61st. Overseas Battalion, C. E. F.,

Regimental No. 460256 Rank Pte Name Bryceland, Archibald.  
C. E. F.

Enlisted (a) 2/5/15 Terms of Service (a) D of W Service reckons from (a) Enlistment

Date of promotion to present rank. } Date of appointment to lance rank } Numerical position on roll of N. C. Os. }

Extended \_\_\_\_\_ Re-engaged \_\_\_\_\_ Qualification (b) Sailor

| Report  |                    | Record of promotions, reductions, transfers, casualties, etc., during active service, as reported on Army Form B. 213, Army Form A. 36, or in other official documents. The authority to be quoted in each case. | Place     | Date        | Remarks taken from Army Form B. 213, Army Form A. 36, or other official documents. |
|---------|--------------------|--|-----------|-------------|--|
| Date    | From whom received |  |           |             |  |
|         |                    | Embarked from Halifax  | Canada    | 1-4-16      | s.s. "Olympic."  |
|         |                    | Arrived in Bordon  | England   | 11-4-16     |  |
| 16-5-16 | 44th Bn            | Transferred to 44th Battalion, Can. Inf.   | Bramshott | 12-5-16     | D.O.Pt.II No. 137.   |
|         | 44th Bn.           | Proceeded for Service Overseas. Transferred to 2nd Battalion   |           | 16 JUN 1916 | <i>W. W. Hulme</i><br>Major & Adj.<br>44th Battalion C. E. F.                      |
| 17-6-16 | C.B.D.             | Taken on strength 2nd Bn   | C.B.D.    | 17-6-16     | NR.Pt II O.No. 25 & 21-6-16  |
| 18-6-16 | do                 | Left to join Unit  | Field     | 18-6-16     | NR. D.C.S. 377 & 19-6-16.  |
| 25-6-16 | 2nd Bn             | Joined Unit  | do        | 19-6-16     | B. 213   |
| 13-9-16 | O.C. Unit          | KILLED IN ACTION   | Field     | 10-9-16     | K.I.137-1113 Part 11 No 48 dated 18-9-16.  |

*Whogor*  
 Captain,  
 for Lt-Col. A.A.G.

(a) In the case of a man who has re-engaged for, or enlisted into Section D. Army Reserve, particulars of such re-engagement or enlistment will be entered.  
 (b) e.g. Signaller, Shoeing Smith, etc., etc., also special qualifications in technical Corps duties. [P.T.O.]



| Report       |                    | Record of promotions, reductions, transfers, casualties, etc., during active service, as reported on Army Form B. 213, Army Form A. 36, or in other official documents. The authority to be quoted in each case. | Place | Date | Remarks taken from Army Form B. 213, Army Form A. 36, or other official documents. |
|--------------|--------------------|--|-------|------|--|
| Date         | From whom received |  |       |      |  |
| <del> </del> |                    |  |       |      |  |



460256

A Bryceland

44 Batt

Military Will.

In event of my death I

give the whole of my personal

property to.

Mr. P. Bryceland.

21 East. Shaw. St.

Greenock

Scotland

A Bryceland

Pte 44 Batt

7 June 19/16

Extracted from Pay-book, Page 20.

Holograph.

Pte. Bryceland. A. No. 460256.

44th Battn.







# ORIGINAL.

## MEDICAL HISTORY SHEET.

Surname Bryceland Christian Name Archibald

Examined { on 2nd day of June 1915  
 at Winnipeg, Man.

Approved by W. H. Reilly.

Birthplace { City or Town Greenock,  
 County Scotland.

Rank Capt. C.A.M.C. M.O.

Apparent age 24 - 6

Trade or occupation Sailor

Height 5 Feet 4 Inches.

Weight 142 Lbs.

Chest measurement { Minimum 35½ inches.

Maximum expansion 36½ inches.

Physical development

Small-Pox Marks

Vaccination Marks { Arm Right Left  
 Number

When Vaccinated last Infancy

(a) Marks indicating congenital peculiarities or previous disease

| Date. | Fit or Unfit. | EXAMINED FOR RE-ENGAGEMENT. |
|-------|---------------|-----------------------------|
|       |               | M.O.                        |
|       |               | M.O.                        |
|       |               | M.O.                        |
|       |               | M.O.                        |
|       |               | M.O.                        |
|       |               | M.O.                        |

| Date.         | Result. | VACCINATIONS.          |
|---------------|---------|------------------------|
| <u>9/3/16</u> |         | <u>G. Bedford</u> M.O. |
|               |         | M.O.                   |
|               |         | M.O.                   |

| Date.          | Result.    | ANTI-TYPHOID INOCULATIONS, ETC. |
|----------------|------------|---------------------------------|
| <u>23-7-15</u> | <u>nil</u> | <u>H. Gordon.</u> M.O.          |
| <u>8-8-15</u>  | <u>"</u>   | <u>H. Gordon</u> M.O.           |
| <u>16-2-16</u> |            | M.O.                            |

Enlisted on 2 day of June 1915 at Winnipeg, Man.

|                      | CORPS.  | REG'TL NUMBER. | HABITS. | DATE.          |
|----------------------|---|----------------|---------|----------------|
| Joined on enlistment |   |                |         |                |
| Transferred to       | <u>61st. Battn.</u><br><u>C. E. F.,</u><br><u>44<sup>th</sup> Bact</u><br><u>2nd Battn.</u> | <u>460256</u>  |         | <u>2-6-15.</u> |

### EXAMINED OR DISCHARGED BY A MEDICAL BOARD.

| STATION. | DATE. | DISEASE. | RESULT. |
|----------|-------|----------|---------|
|          |       |          |         |
|          |       |          |         |

N. B.—This sheet to be disposed of in accordance with instructions in the Regulations for Army Medical Service, on the man becoming non-effective; the date and cause being stated on next page.







W.W.J.

Rank

Name

BRYCELAND. Archibald.

Reg'l No. 460256.

Unit

61st Bn.

If in perm. Corps, }  
What Unit? }  
Winnipeg.

Married or Single **Single.**

Place and Date of Enlistment

2nd. June 1915.

Place of Birth **Greenock, Scotland.**

Name and Address, Next-of-Kin

Pat. Bryceland.

21 E. Shaw Street, Greenock, Scotland.

Relationship

Father.

N/E. R.B. No

File R.L.

Category

KA

Assigned Pay Monthly \$

Payable to

Relationship

Separation Allowance \$

Payable to

**N E R B Serial No /**

Relationship

Discharge, Date and Place

Reason

Character

| Report. |                                    | Record of promotions, reductions, transfers, casualties, etc., during active service. The authority to be quoted in each case. | Place.      | Date.              | REMARKS.<br>Taken from Official Documents.  |
|---------|------------------------------------|--|-------------|--------------------|---|
| Date.   | From whom received.                |  |             |                    |   |
|         |                                    | <i>Arrived in England</i>  |             |                    |   |
|         |                                    |  |             | <b>12 APR 1916</b> |   |
| 25/4/16 | To 61 <sup>st</sup> Bn.            | <i>1 day C.B. 1 day's loss of pay for neglect of duty &amp; absent from Fatigue</i>  | Shorncliffe | 25/4/16            | <i>Pl II D.O. # 99</i>                      |
| 12-5-16 | 61 <sup>st</sup> Batt <sup>n</sup> | <i>S.O.S. Transf<sup>d</sup> to 44<sup>th</sup> Batt<sup>n</sup></i>   | Shorncliffe | 12-5-16            | <i>Pl II D.O. # 114.</i>                    |
| 16.5.16 | Adj. 44 Bn.                        | <i>T.O.S. from 61<sup>st</sup> Batt<sup>n</sup>.</i>   | Bramshott   | 12.5.16            | <i>137/ Auth 4<sup>th</sup> CPO. 193/16</i> |
| 19.6.16 | "                                  | <i>Transf to 2nd. Batt<sup>n</sup>.</i>  | "           | 19.6.16.           | <i>" - 171</i>                              |
| 21.6.16 | OC 2 <sup>nd</sup>                 | <i>T.O.S. 2<sup>nd</sup> Bn</i>  | France      | 17.6.16            | <i>" 25</i>                                 |
| 18.9.16 | "                                  | <i>Killed in Action</i>  | "           | 10.9.16            | <i>" H 8 d 22-9-16</i>                      |









MILITIA AND DEFENCE  
ASSIGNED PAY  
OVERSEAS CONTINGENTS

2nd. Contingent

419

*Em  
gml*

To Whom *M<sup>r</sup>. P. Bryceland*  
Address *21 G. Shaw St.*  
*Greenock.*  
*Scotland*

By Whom Assigned *Bryceland. A.*  
Regtl. No. *460254*  
Rank *Pte.*  
Corps *41<sup>st</sup> Battrn.*

Rate *\$15-* APR 1 1916

PAYMENTS

| Month | Year | Cheque No. | Amt. | REMARKS   |
|-------|------|------------|------|---|
| Aug.  | 1914 |            |      | <i>Duplicate sent to England</i>  |
| Sept. |      |            |      |   |
| Oct.  |      |            |      |   |
| Nov.  |      |            |      |   |
| Dec.  |      |            |      |   |
| Jan.  | 1915 |            |      |   |
| Feb.  |      |            |      |   |
| March |      |            |      |   |
| April |      |            |      |   |
| May   |      |            |      |   |
| June  |      |            |      |   |
| July  |      |            |      |   |
| Aug.  |      |            |      | <i>Killed in action Sep 1916</i><br><i>C.L. 22-9-16 E.B.D.</i><br><i>Stop Oct. 1/16</i><br><i>3 M. Sept. 26/16</i><br><i>J.N.</i> |
| Sept. |      |            |      |   |
| Oct.  |      |            |      |   |
| Nov.  |      |            |      |   |
| Dec.  |      |            |      |   |
| Jan.  | 1916 |            |      |   |
| Feb.  |      |            |      |   |
| March |      |            |      |   |

*Casualties*



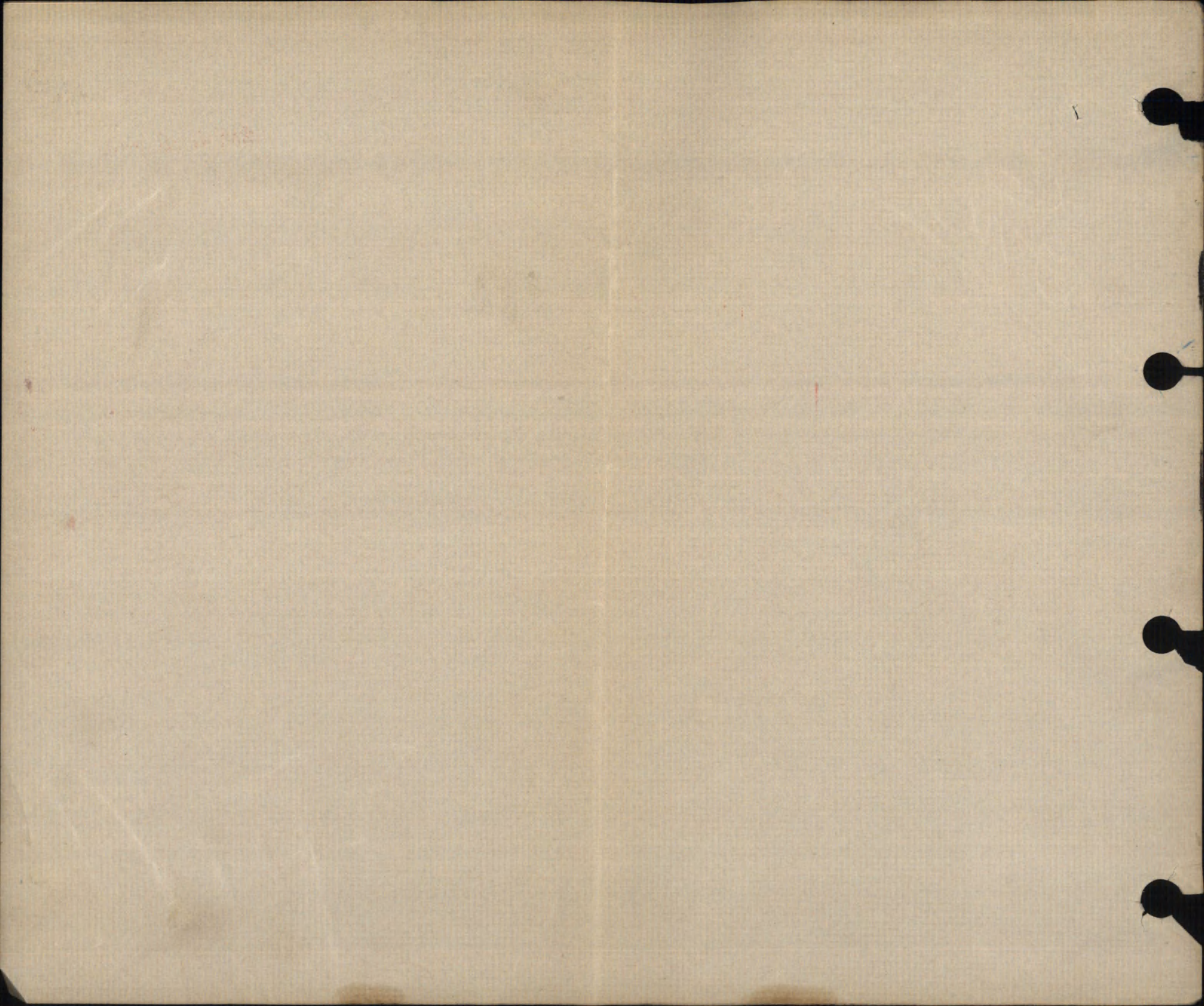



3513

MILITIA AND DEFENCE  
ASSIGNED PAY  
OVERSEAS CONTINGENTS

M. F. W. 12.  
20m.—11-15.  
H. Q. 1772-39-819.

*Duplicate*  
2nd. Contingent

To Whom *Mr. P. Bryceland.*  
Address *21 E. Shaw. St.*  
*Greenock. Scotland*

By Whom Assigned *Bryceland. A.*  
Regtl. No. *460 254*  
Rank *Pte.*  
Corps *61<sup>st</sup> Battrn.*

Rate *\$15-* **APR 1 1916**

PAYMENTS

*Miss Pay Sgt*

| Month | Year | Cheque No. | Amt. | REMARKS   |
|-------|------|------------|------|---|
| Aug.  | 1914 |            |      | <div data-bbox="2159 959 2656 1304" style="border: 2px solid black; padding: 5px; text-align: center;"> <p>RECEIVED FROM</p> <p>MAY 10 1916</p> <p>OTTAWA.</p> </div> |
| Sept. |      |            |      |   |
| Oct.  |      |            |      |   |
| Nov.  |      |            |      |   |
| Dec.  |      |            |      |   |
| Jan.  | 1915 |            |      |   |
| Feb.  |      |            |      |   |
| Marc' |      |            |      |   |
| April |      |            |      |   |
| May   |      |            |      |   |
| June  |      |            |      |   |
| July  |      |            |      |   |
| Aug.  |      |            |      |   |
| Sept. |      |            |      |   |
| Oct.  |      |            |      |   |
| Nov.  |      |            |      |   |
| Dec.  |      |            |      |   |
| Jan.  | 1916 |            |      |   |
| Feb.  |      |            |      |   |
| March |      |            |      |   |





# ASSIGNED PAY.

By whom assigned *Brycelands, A.*  
 Regtl. No. *460256.* *Plen. 6<sup>th</sup> Batt.*

| Month | Year | Cheque No. | Amt.  | Pay Sheet  | REMARKS.                                    |
|-------|------|------------|-------|--|---|
| Jan.  | 1916 |            |       |  |   |
| Feb.  |      |            |       |  |   |
| March |      |            |       |  |   |
| Apl.  |      |            |       |  |   |
| May.  |      | 50000      | 30    |  |   |
| June  |      | 56255      | 15    |  |   |
| July  |      | 88527      | 15    |  |   |
| Aug.  |      | 121528     | 15    |  |   |
| Sept. |      | 155527     | 15    |  |   |
| Oct   |      |            | \$ 90 | Payment Stopped<br>A. 3 M Form,  | 27/9/16<br>26/9/16 JG<br><i>[Signature]</i> |
| Nov   |      |            |       |  |   |
| Dec.  |      |            |       |  |   |
| Jan.  | 1917 |            |       |  |   |
| Feb.  |      |            |       |  |   |
| March |      |            |       |  |   |
| Apl.  |      |            |       |  |   |
| May   |      |            |       |  |   |
| June  |      |            |       |  |   |
| July  |      |            |       |  |   |
| Aug.  |      |            |       |  |   |
| Sept. |      |            |       |  |   |
| Oct.  |      |            |       |  |   |
| Nov.  |      |            |       |  |   |
| Dec.  |      |            |       |  |   |







