REGIMENTAL DOCUMENTS

NAME Burns Tom Joseph REGT. NO. 141360 UNIT 76th Bn H. Q. FILE NO.

S

	CONTENTS	DATE RECEIVED	TO WHOM FORWARDED	DATE FORWARDED	M. F. W. 2505 REFERENCE	NON-EFFECTIVE BY
2	ATTESTATION PAPER (M.F.W. 23, 133, or 51)					DEATH
2	CASUALTY FORM (M.F.W. 54 or A.F.B. 103)		M			Category
	TRAINING HISTORY SHEET (M.F.W. 113)					
2	FIELD CONDUCT SHEET (M.F.W. 178 or A.F.B. 122)				52985	
	REGT. CONDUCT SHEET (M.F.B. 263 or A.F.B. 120)					
1	COMPANY CONDUCT SHEET (M.F.B. 263A or A.F.B. 121)					
3	MEDICAL HISTORY SHEET (M.F.B. 313 or A.F.B. 178)					DISCHARGE
	DENTAL HISTORY SHEET (M.F.B. 465)					Category
	MEDICAL REPORT (M.F.B. 227 or A.F.B. 179)					
	MEDICAL EXAMINATION (M.F.W. 129)					
	TRANSFER CLOTHING STATEMENT (M.F.W. 97 or D.O.S. 2)					
	PROCEEDINGS, COURT OF INQUIRY (M.F.B. 303 or A.F.A. 2)					
	DECLARATION, COURT OF INQUIRY (M.F.B. 259 or A.F.B. 115)					DESERTION
	LAST PAY CERTIFICATE (M.F.W. 44)					
	PROCEEDINGS ON DISCHARGE (M.F.W. 218 or A.F.B. 268)					
	PARTICULARS OF CHARACTER (A.F.W. 3226)					
	COPY OF PARCHMENT DISCHARGE CERTIFICATE (M.F.W. 39A)					
2	Form of Will					
1	R. 149.					
1	Pay Card					2
2	A & I. 1237					25 = 10
1	A & B 181					10 = 10
1	Copy of Will					5 10
	(R 12 K)					2

W. 2589
100M-11-18
1772-19-1377

ATTESTATION PAPER.

No. 141360

Folio.

CANADIAN OVER-SEAS EXPEDITIONARY FORCE.

QUESTIONS TO BE PUT BEFORE ATTESTATION.

(ANSWERS).

1. What is your name? ..... Burns, Tom, Joseph,
2. In what Town, Township or Parish, and in what Country were you born? ..... Dundee, Scotland.
3. What is the name of your next-of-kin? ..... Mrs. Thirza Burns, (M.)
4. What is the address of your next-of-kin? ..... Stoiton 53 Stirling St. Hamilton
5. What is the date of your birth? ..... Oct 7th 1897
6. What is your Trade or Calling? ..... Machinist
7. Are you married? ..... No
8. Are you willing to be vaccinated or re-vaccinated? ..... yes
9. Do you now belong to the Active Militia? ..... yes
10. Have you ever served in any Military Force? ..... 91st Highlanders, 2 years
    If so, state particulars of former Service.
11. Do you understand the nature and terms of your engagement? ..... yes
12. Are you willing to be attested to serve in the CANADIAN OVER-SEAS EXPEDITIONARY FORCE? ..... yes

Tom Burns (Signature of Man).

H. Parks (Signature of Witness).

DECLARATION TO BE MADE BY MAN ON ATTESTATION.

I, Tom Joseph Burns, do solemnly declare that the above answers made by me to the above questions are true, and that I am willing to fulfil the engagements by me now made, and I hereby engage and agree to serve in the **Canadian Over-Seas Expeditionary Force**, and to be attached to any arm of the service therein, for the term of one year, or during the war now existing between Great Britain and Germany should that war last longer than one year, and for six months after the termination of that war provided His Majesty should so long require my services, or until legally discharged.

Tom Joseph Burns (Signature of Recruit)

Date July 26 1915. H. R. Ainsley (Signature of Witness)

OATH TO BE TAKEN BY MAN ON ATTESTATION.

I, Tom Joseph Burns, do make Oath, that I will be faithful and bear true Allegiance to His Majesty **King George the Fifth**, His Heirs and Successors, and that I will as in duty bound honestly and faithfully defend His Majesty, His Heirs and Successors, in Person, Crown and Dignity, against all enemies, and will observe and obey all orders of His Majesty, His Heirs and Successors, and of all the Generals and Officers set over me. So help me God.

Tom Joseph Burns (Signature of Recruit)

Date JUL 26 1915 191. Norman Nicholson Lieut. (Signature of Witness)

CERTIFICATE OF MAGISTRATE.

The Recruit above-named was cautioned by me that if he made any false answer to any of the above questions he would be liable to be punished as provided in the Army Act.

The above questions were then read to the Recruit in my presence.

I have taken care that he understands each question, and that his answer to each question has been duly entered as replied to, and the said Recruit has made and signed the declaration and taken the oath before me, at HAMILTON this 26th day of July 1915

Thos. G. Brophey (Signature of Justice)

I certify that the above is a true copy of the Attestation of the above-named Recruit.

H. R. Ainsley (Approving Officer)

Capt 76th Batt C. E. F.

M. F. W. 23.
200 M.—5-15.
H. Q. 1772-39-841.

Description of Burns, Tom, Joseph on Enlistment.

Apparent Age 18 years 9 months.
(To be determined according to the instructions given in the Regulations for Army Medical Services.)

Height 5 ft. 9 ins.

Chest measurement: Girth when fully expanded 38 ins.; Range of expansion 3½ ins.

Complexion Dark

Eyes Blue

Hair Fair

Religious denominations:
- Church of England X
- Presbyterian
- Wesleyan
- Baptist or Congregationalist
- Other Protestants (Denomination to be stated.)
- Roman Catholic
- Jewish

Distinctive marks, and marks indicating congenital peculiarities or previous disease.
(Should the Medical Officer be of opinion that the recruit has served before, he will, unless the man acknowledges to any previous service, attach a slip to that effect, for the information of the Approving Officer).

1 Vac Left Arm
1 Brown Mole left Arm
Scar left Shin
Mark over right eye.

CERTIFICATE OF MEDICAL EXAMINATION.

I have examined the above-named Recruit and find that he does not present any of the causes of rejection specified in the Regulations for Army Medical Services.

He can see at the required distance with either eye; his heart and lungs are healthy; he has the free use of his joints and limbs, and he declares that he is not subject to fits of any description.

I consider him* fit for the Canadian Over-Seas Expeditionary Force.

Date JUL 26 1915 191 . D. Gell Heuraith

Place Hamilton Capt. A.M.C.
Medical Officer.

*Insert here "fit" or "unfit." 2

NOTE.—Should the Medical Officer consider the Recruit unfit, he will fill in the foregoing Certificate only in the case of those who have been attested, and will briefly state below the cause of unfitness:—

CERTIFICATE OF OFFICER COMMANDING UNIT.

Tom Joseph Burns having been finally approved and inspected by me this day, and his Name, Age, Date of Attestation, and every prescribed particular having been recorded, I certify that I am satisfied with the correctness of this Attestation.

F. R. Cruikshank (Signature of Officer)

AUG 5 1915

Date 191 .

ADJUTANT, C.E.F.

21. [illegible]

Cour

Dr

Dom

Forms
I. 1237
10

Army Form I. 1237.

4th LONDON GENERAL HOSPITAL R.A.M.C. (T.F.)

MEDICAL CASE SHEET.*

No. in Admission and Discharge Book	Regimental No.	Rank.	Surname.	Christian Name.
BJE. 303	141360	Pte	Burns	Tom J.
Year	**Unit.**		**Age.**	**Service.**
1916	42/Canadian Hgls		19	1 5/12

Station and Date.
18 SEP 1916

Disease Influenza. Debility

7 days ago pains all over body. from
No diarrhoea.
Tongue furred. heart normal.

G. H. Thomson
T. Wilson MD

5.12.16 Received
6-12-16 To Convl. Hosp. H. Uxbridge

BRONDESBURY PARK MILITARY HOSPITAL

M.H.S. Uxbridge
6-12-16

*The first and last entries will be signed, and transfers from one Medical Officer to another, attested by their signatures.

(J 3521.) Wt. W 5606—2621. 2,000,000. 7/15. D & S.

P.T.O.

Station and Date.	

CLINICAL CHART.

(To be attached to Case Sheet.)

Army Form B. 181.

1st LONDON GENERAL HOSPITAL R.A.M.C. (T.F.)

Corps 42/Canadian Hgls. Military Hospital

No. 141360 Rank and Name Pte Burns Tom J. Age 19 Service 15/12

Disease Sept Date of admission 18 SEP 1916 Date of discharge Result

Dates of Observation	18	19	20	21	22	23	24	25	26	27	28	29	30	Oct. 1	2	3	4	5	6	7	8	9	10	11	12	13	14	15
Days of Disease																												
Pulse per Minute	76	80	76	80	76	76	92	84	72	72	84	76	84	68	80	72	104	88	100	80	96	76	92	72	80	120	76	100	84	100	88	86	88
Respirations per Minute																																	
Motions per 24 hours		0	1	1	2	1	1	0	1	1	2	1	2	2	4	2	1	2	1	1	2	1	2	1	1	1	1	2	1	2	1	2	1

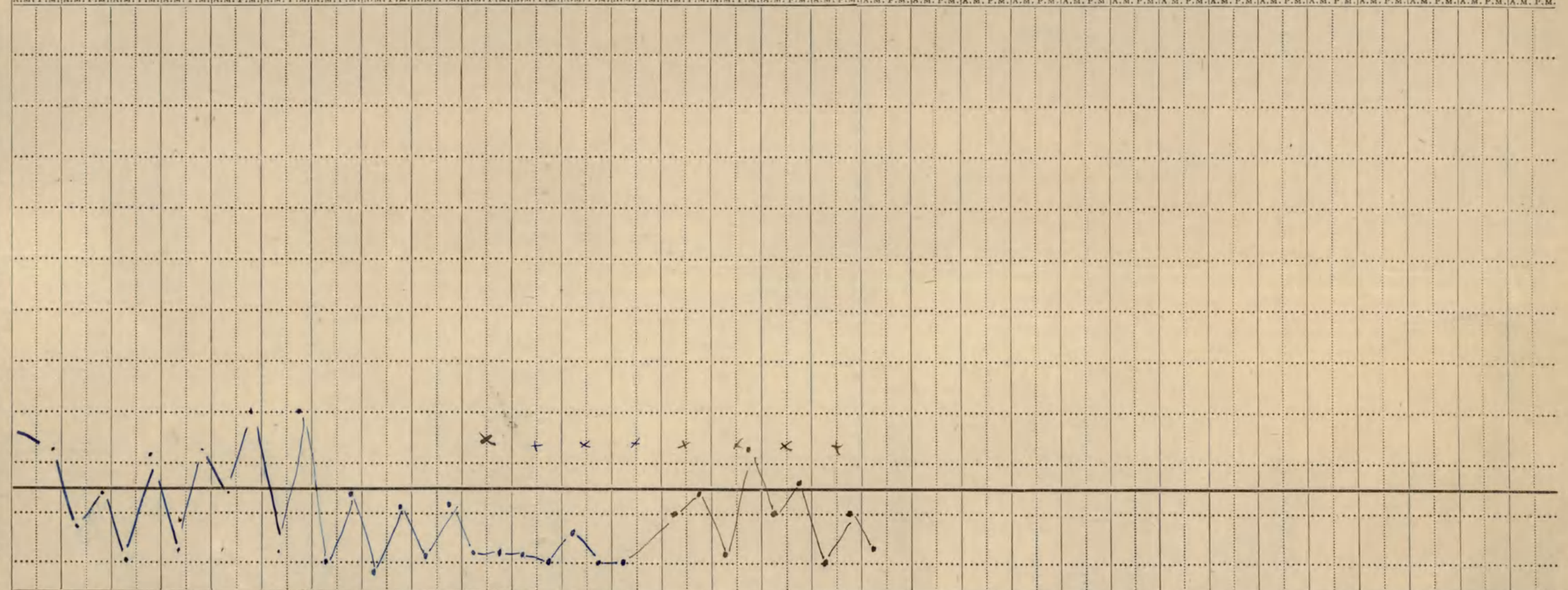

(3253) W7204—1542. 750,000. 8/15. McA. & W. Ltd. Forms/B. 181/3.

Signature _____ In charge of case.

E.222-40M.
3555-19-9-17.

19814

Perforated sheet for Will from Pay Book of

Reg. No. 141360

Name T J Burns

Unit 42nd Highlanders

MILITARY WILL.

In event of my death
I leave everything to
my mother to distribute
as she thinks fit.
Mrs JT Burns.
35 Conklin Ave
Rochester
New York
Witness. U.S.A.
E G Jupe Sgt
135376

Signature T J Burns

Rank and Regt. Pte 42nd Battn

Date 12-4-17

I hereby certify the above to be a true copy of the original Will now on file in Estates Branch.

Date 10 Dec.1917.

Lieut.
for OFFICER I/C ESTATES,
OVERSEAS MILITARY FORCES OF CANADA.

NOTE Extracted from Pay Book Page 20

Holograph

Died K. in A. 4-7-17.

Transferred 2-12-17.

PTE.T.J.BURNS, No.141360, 42nd Bn.

S.L.
1-013

ORIGINAL

141360
Obj 27190
416-259/16

MEDICAL HISTORY SHEET.

Surname Burns Christian Name Thom, Joseph

25 SEP 1916

Examined on 30 day of July 1915. at Hamilton

Approved by R. C. Ireland

Rank Capt 76th M.O.

Birthplace City or Town Dundee County Scotland

Apparent age 18 yrs. 9 Mos.

Trade or occupation Machinist

Height 5. Feet 9. Inches.

Weight 180 Lbs.

Chest measurement Minimum 34½ inches. Maximum expansion 38. inches.

Physical development good

Small-Pox Marks

Vaccination Marks Arm ~~Right.~~ Left. Number 1.

When Vaccinated last 14 yrs.

(a) Marks indicating congenital peculiarities or previous disease

(b) Slight defects but not sufficient to cause rejection

Brown mole left arm.
Scar left Shin.
Mark over left Eye.

Date	Fit or Unfit	Examined for Re-engagement,
		M.O
		M.O.
		M.O.
		M.O.
		M.O.
		M.O.
		M.O.

Date	Result	Vaccinations.
Cay 14/15	good	R. C. Ireland M.O.
		Capt 76 Batt. M.O.
		M.O.

Date	Result	Anti-Typhoid Inoculations, Etc.
Cay 14/15		M.O.
14/15	good	R. C. Ireland M.O.
14/15	S	Capt. 76th Bn M.O.

Enlisted on 1 day of July 1915 at Hamilton

	Corps.	Regt'l Number.	Habits.	Date.
Joined on enlistment	G/ St. Reg. C.H.	141360		
Transferred to..	39th Bn C.E.F. A 2nd Bn.			4/11/15

The Medical Officer is requested to see that the Regimental Officer in charge of all men proceeding overseas, fills in the Medical Sheet and returns it to the Record Office when they leave England.

Lieut.-Col. In Charge of Records Canadian Contingent.

EXAMINED OR DISCHARGED BY A MEDICAL BOARD.

Station.	Date.	Disease.	Result.

N. B.—This sheet to be disposed of in accordance with instructions in the Regulations for Army Medical Service, on the man becoming non-effective; the date and cause being stated on next page.

M. F. B. 313.

100M.—5-15.
H. Q. 1772-39-439.

CANADIAN

Surname Burns Christian Name Francis Joseph 141360

STATION.	Date of Arrival at the Station.	Dates of Admission into Hospital. Day	Month	Year	Dates of Discharge from Hospital. Day	Month	Year	DISEASE.	Number of days in Hospital.	Remarks on nature of the disease: how induced: if mild or severe: if completely recovered from; whether any particular treatment was adopted. In venereal cases state nature of primary disease, and whether mercury has been given. If an accident, state whether it occurred on duty and whether a Court of inquiry was held. Date of issue and particulars of artificial teeth or surgical appliances supplied. Particulars of prophylactic inoculations.	Signature of Medical Officer
1st LONDON GENERAL HOSPITAL		18	9	16	17	10	16	Influenza.	30	Convalescent	J. H. Kenny
BRONDESBURY PARK MILITARY HOSPITAL										Recovered	J. Wilson MO
		17	10	16	6	12	16		50		
Canadian Convalescent Hospital, Hillingdon House, Uxbridge.		5	12	16	13	12	16	Debility	9	Sent to Front 22.9.16. A&H. Boulogne & recd. Then 1st London Gen. 1 mo. Then to Brondesbury. to CCHC for Duty	

Registrar for O.C. Canadian Conv. Hospital, Hillingdon House, Uxbridge.

Duplicate Medical History Sheet posted to here.

N.B.—To be filed by M.O. inaccessible to Patients.

2

Forms
I. 1237
10

CAN.CON.HOSP 'UXBRIDGE
HILLINGDON HOUSE

(Part I.)

Army Form I. 1237.
(C.I.F. I.)

MEDICAL CASE SHEET.*

No. in Admission and Discharge Book.	Regimental No.	Rank.	Surname.	Christian Name.
	141360	Pte	Burns	T. J.
Year	Unit.		Age.	Service.
	42nd Bn D.		20	13/7

(Part II.)

(a) Station and Date.

Can. Con. Hosp. at 5 Dec 1916

(b) Disease: Debility.

(c) Date of origin ~~18 Aug. 16~~ 22 Sept. Place Somme. Country

(d) Cause

(e) History to Date.

Admitted to	Date.	Special Treatment, &c.	Result.	Date Discharged
1 Boulogne hosp	22 Sept ~~18 Aug~~			
2 1st London Gen	29 "			
3 Brandesburg				
4				

(f) X Ray Report. From

(g) Marks of Injury. External

Internal

(h) Present Condition. of physical state | Symptoms

of disability

Complications

(i) Prognosis.

(j) Treatment and Semi-Weekly Progress.

Date.	Treatment.	Progress.
7-12-16	P.T. C.O.C.	

(k) Result.

(l) Disposal. Transferred to C.C.A.C. For P.T.

Date 13-12-16

Signed D B Lazer Capt., C.A.M.C.

*The first and last entries will be signed, and transfers from one Medical Officer to another, attested by their signatures.

(J 3521.) Wt. W 5606—2621. 2,000,000. 7/15. D & S.

P.T.O.

Station and Date.	(m) ADDITIONAL MEMO. re Part 1.
	(1) Married No
	(2) Occupation Machinist.
	(3) Enlisted at Hamilton Date July 1915.
	(4) Vaccinated for Small Pox Yes
	(5) Inoculated for Typhoid 3
	for Tetanus No

Date.	Section	(n) TREATMENT, &c., re Part II.—Continued.	Progress.

Signed Capt., C.A.M.C.

(o)

R—122.

Rank Pte Name BURNS, Tom, Joseph. Reg'l No. 141360.

Unit 76th to 39th Bn. If in perm. Corps, What Unit? Married or Single Single.

Place and Date of Enlistment Hamilton, July 26th, 1915. Place of Birth Dundee, Scotland.

Name and Address, Next-of-Kin Mrs Thirza Burns,
53, Sturton St, Hamilton, Ont. Relationship Mother.

Assigned Pay Monthly $ Payable to
Relationship

Separation Allowance $ Payable to
Relationship

Discharge, Date and Place Reason Character

M7
4-2 21
mas

N/E. R.B. No. 6394
File R.L. 26B391
Category K.B.
R133B3 Cat

Report Date	Report From whom received	Record of promotions, reductions, transfers, casualties, etc., during active service. The authority to be quoted in each case.	Place	Date	REMARKS Taken from Official Documents
		Arrived in England		10 OCT 1915	
29-2-16	OC 39th	Emp to 42nd Bn C.B.D.	France	29/2/16	Pt II 52
14-3-16	OC 42nd	Taken on strength 42nd	Do	2/3/16	Pt II Do 12
29-9-16	OC 42nd	Transferred to C.C.A.C., Folkestone.		17-9-16	Pt II O. 56. 5
22.9.16	OC 42nd	Adm 1st London Gen Hosp	Camberwell SE	18.9.16	C.L. B128 Influenza.
25.9.16	CCAC	Taken on strength.	Folkestone	18.9.16	Pt II O 416A.
9.12.16.	42 Bn.	Hfd to CCH Hillingdon House	Uxbridge	6.12.16	CLB184 "
13.12.16	"	Dis from " "	" "	13.12.16	" 186 "
14.12.16	CCAC.	REPORTED TO C.C.A.C. from Uxbridge	Hastings	13.12.16	Pt II O 551 (13)

Report		Record of promotions, reductions, transfers, casualties, etc., during active service. The authority to be quoted in each case.	Place	Date	REMARKS Taken from Official Documents
Date	From whom received				
17.12.16	C.C.A.C.	On Command to Comm. Depot	Hastings	15.12.16	Pt II O 556 (C) A-3.
5.2.17.	"	ceases to be attd to 6th Sqn S.O.S on tfr to 20th Res Bn	"	18.1.17.	Pt II 061
24-1-17	20th Res	T.O.S from CCAC	Shoreham	17.1.17	Pt II DO 17 obs.
21.3.17	"	Ceases to be att. to 22nd Res. Bn.	"	19.3.17	— 43. obs.
21.3.17	22nd Res Bn.	" " " " "	"	19.3.17	— 32
18.4.17	20th Res Bn.	S.O.S. to 42nd Bn Ceas	-	18.4.17.	101 DSB. 42nd Bn. Pt II O 44 d-24-4-17.
17.7.17	42 Bn.	Killed in Action	Field	4.7.17	Pt II A 69. also Pt II D.O. 81. 12.7.17

A.F.B. 103 CHECKED 9 MAY 1917

92431.—W6490/1535.—2,000,000—J. J. K. & Co., Ltd.—Forms B. 103/1.

Army Form B. 103.

Casualty Form—Active Service.

Regiment or Corps 39th Res. Bn. C.E.F. 76th to

Regimental No. 141360 Rank Pte. Name Burns, ~~T.J.~~ Tom Joseph

Enlisted (a) 26.7.15 Terms of Service (a) Duration of War Service reckons from (a) 26.7.15

Date of promotion to present rank } Date of appointment to lance rank } Numerical position on roll of N.C.Os. }

Extended Re-engaged Qualification (b) Machinist

Report		Record of promotions, reductions, transfers, casualties, etc., during active service, as reported on Army Form B. 213, Army Form A. 36, or in other official documents. The authority to be quoted in each case.	Place	Date	Remarks taken from Army Form B. 213, Army Form A. 36, or other official documents.
Date	From whom received				
		Arrived in France	Havre	2/3/16	N. R of A. fol. 605
16/3/16.	C.B.D.	Left Base for	Unit.	14/3/16.	101/30/3/250.
17/3/16	42nd	Joined Unit		16:3:16	B 213.
15/9/16.	Do	Admd to Hospital, sick		10/9/16	B 213/202. 23/9/16.
17/9/16	O.C. S.S. St. Patrick	Influenza, Debility	England	12/9/16	W. 3083. B.M.O. 17 D 29/9/16

Lieutenant
for Lt Col. A. A. G.

Lt.-Col.
Commanding 39th Battalion, C. E. F.

CERTIFIED CORRECT.
Canadian Record Office,
Westminster House,
7, Millbank, S.W.

18 OCT. REC'D

(a) In the case of a man who has re-engaged for, or enlisted into Section D, Army Reserve, particulars of such re-engagement or enlistment will be entered.
(b) e.g., Signaller, Shoeing Smith, etc., etc., also special qualifications in technical Corps duties.

[P.T.O.

Report: Date	Report: From whom received	Record of promotions, reductions, transfers, casualties, etc., during active service, as reported on Army Form B. 213, Army Form A. 36, or in other official documents. The authority to be quoted in each case.	Place	Date	Remarks taken from Army Form B. 213, Army Form A. 36, or other official documents.
	25/9/16	Taken on strength C.C.A.C. Pt. II D.O. No. 116	F'Stone.	18.9.16	A
15/12/16	ATTACHED	~~TRANSFERRED~~ FROM C.C.A.C. TO C.C.D.		PART II D.O. No.	
5.2.17.	C.C.D.	C.C.D. St Leonards to 20th Res Bn. Part II D.O. No. 61	Hastings	18.1.17.	
14/1/17	Discharged from Transferred				Adjutant, Canadian Command Depôt. for C.C.D.
24/1/17	O.C. 20th Res Bn	Taken on strength 20th Res Bn	Shoreham	17/1/17	D.O. Pt. II No 117 20th Res Bn. Kathmore CAPT. & ADJUTANT
	O.C. 20th Res Bn	Transferred to 42 Battalion Overseas	Shoreham	18/4/17	D.O. Pt. II No 121 Kathmore LT. & ASST. ADJUTANT. 20th CANADIAN RESERVE BN.
29.2.16	O.C. 39th	Trans to 42nd Bn. C.E.F.	Frances	29.2.16	Pt 20 # 52 L. Mucad LIEUT. FOR LT. COL. I/C RECORDS, C.O.M.F.
	O.C. C.B.D.	Landed in France. Taken on strength 42nd Cdn. Bn. 19/4/17		Nom. Roll d/ 19/4/17 Pt II D.O. 49 d/ 24/4/17.	
	— do. —	Left for		Nom. Roll d/ d/	
O.C.	Bn.	Arrived			
20/5/17	C.B.D.	Taken on strength "A"	C.B.D.	20/5/17	W. R.
19/5/17	DO	Struck off strength to	Bol. Camp	19/5/17	DO
30/5/17	DO	Left Base for Unit		2/6/17	DO 318
9/6/17	42nd	Arrived Unit		4/6/17	B213/~~27~~ 2/6/17.

CERTIFIED TO BE A TRUE COPY 28 MAY 1917 CAN. RECORD OFFICE LONDON

2.

Army Form B. 103. Regimental Number 141360

Casualty Form—Active Service.

Regiment or Corps 42nd Cdn Battalion

Rank Pte. Surname BURNS Christian Name T. J.

Religion ..... Age on Enlistment ..... years ..... months

Enlisted (*a*) ..... Terms of Service (*a*) ..... Service reckons from (*a*) .....

Date of promotion to present rank ..... Date of appointment to lance rank .....

Extended { ..... } Re-engaged { ..... } Qualification (*b*) .....

or Corps Trade and Rate .....

Occupation ..... Signature of Officer.

Report		Record of promotions, reductions, transfers, casualties, &c., during active service, as reported on Army Form B.213, Army Form A.36, or in other official documents. The authority to be quoted in each case.	Place of Casualty	Date of Casualty	Remarks Taken from Army Form B.213, Army Form A.36, or other official documents
Date	From whom received				
		Embarked ...			
		Disembarked...			
7/7/17	O.C., 42nd	Killed in action	Field	4/7/17	Cdn. Sect. file K.I. 16-13407 P.T.O. 81 of 12/7/17.

Lieut. for Lt.-Col., A. A. G.
Canadian Section, G. H. Q. 3rd Echelon, B. E. F.

(*a*) In the case of a man who has re-engaged for, or enlisted into Section D, Army Reserve, particulars of such re-engagement or enlistment will be entered.
(*b*) Signaller, Shoeing-Smith, &c.

(6228) W. 13863/M1477 2,400.000 1/17 McA & W Ltd Forms B./103/4 (E. 856)

[P.T.O.

Report		Record of promotions, reductions, transfers, casualties, &c., during active service, as reported on Army Form B.213, Army Form A.36, or in other official documents. The authority to be quoted in each case.	Place of Casualty	Date of Casualty	Remarks Taken from Army Form B.213, Army Form A.36, or other official documents
Date	From whom received				

D.M.S. 1300.

Surname	Christian Name or Names	Reg. No.
Burris	T. J.	141360

Rank	Unit	Co.	Troop	Batty.
Pte	42 Batt.			

Hospital: 1st London. Camberwell — Date of Admission: 18-9-16

Transferred: Hillingdon House S. E. — Hosp. 6-12-16.

Hosp.

Hosp.

Hosp.

Diagnosis: Influenza.

(1)
Later Diagnosis (if changed)

(2)

(3) Killed in Action 4.7.17.

Additional Diagnosis: if more than one state present

DISPOSITION

C.L. 22-9-16 - B128

C.L. 9-12-16 B184.

13.12.16 B186.

18.7.17 B469

Date: Dis 13.12.16

REMARKS

A.M.D. 2 DEPT.
Bgh. of D.G.M.S. O.M.F.C. London

RW

EPITOME OF HOSPITAL TREATMENT.

Hospital	Adm.
1.	
2.	
3.	
4.	
5.	
6.	
7.	

649-B-175 71 CARD NO. ✓

FOLL. D

SURNAME. Burns,

CHRISTIAN NAMES Thomas Joseph.

REGL. No. 141360 RANK Pte

UNIT 76th (1st R.N.) Bn.

FORMER CORPS 91st Highlanders

NEXT OF KIN.

NAMES IN FULL Burns, Mrs. Therza.

RELATIONSHIP TO SOLDIER Mother

ADDRESS 35 Conklin Ave. Irondequoit
Rochester, N.Y. U.S.A.

auth S.A.A.P. April 11th 1916.

CHANGE OF ADDRESS

COUNTRY OF BIRTH Scotland, Dundee DATE Oct 7th. 1897

PLACE OF ATTESTATION Hamilton, Ont. DATE July 26th 1915.

Sailed from Montreal per S.S. Scandinavian 1-10-15

L. L. 94504. M. & D. 6512. M. F. W. 22. 250M.—2-16. H. Q. 1772-39-339.

MARRIED SINGLE Yes. WIDOWER

TRADE OR CALLING Machinist RELIGION

DESCRIPTION.

APPARENT AGE 18 YEARS 9 MONTHS

HEIGHT 5 FEET 9 INCHES

CHEST MEASUREMENT 38 INCHES EXPANSION 3 1/2 INCHES

COMPLEXION Dark EYES Blue HAIR Fair

DISTINGUISHING MARKS 1 race left arm, Brown mole left arm scar left shin, mark over right eye

MEDICAL EXAMINATION. PLACE DATE

R. 149.

Name Burns, Tom Joseph. Rank Pte. Reg. No. 141360.

Unit 42nd Battn

Next of Kin Canada

25. B. 3971.

Date 1916.	Movement	Place	Casualty	List No.	Notified N/K O.	W.O. List
18-9	1st London Gen Hosp.	Camberwell	Influenza	B 128	[redacted]	
6-12.	Can. Con. Hos.	Hillingdon House	"	B. 184.		
13-12.	Discharged		"	B. 186.		
4-7-17.	Repld from Base:					
	Killed in Action			A469. M. 5735.		17/7.

Date		Movement	Place	Casualty	List No.	Notified N/K O.		W.O. List

H. Q. FILE No. 649-

NAME Burns Tom Thomas Joseph. REGT'L. No. 141360

RANK AND CORPS Pte. 42nd Battalion form. 76th. Bn

CABLE		NATURE OF CASUALTY
NO.	DATE	
		U.S.A.
M 5435	14.7.17.	Killed in Action July 4th 1917
B2090A.	12-7-17	" " " Recd. 29-8-17

L. L. Job 86907- -M. & D. 16065.

M. F. W. 42—50m.-10-15.
H. Q. 1772—39-893.

LIST No.	HOSPITAL	DATE OF ADMISSION	REMARKS
B128	St. London. Gen Camerwell S.E.	18-9-16	Influenza
B184	To Can. Comd. H.H. Uxbridge	6-12-16	Influenza
B186	Disc	13-12-16	Influenza
A 469.	Regt. from Base.	4-7-17.	Killed in action.

No. Rank Pte. Name Burns Tom J

T. O. S. Unit 76th Battalion C. E. F.

M. D. 2.

PAID FROM	PAID TO	SIG. OR REC'T	PROMOTIONS, TRANSFERS, DISCHARGES, ETC.	
			PARTICULARS	AUTHORITY
1915 July 1.	1915 July 31	✓		
Aug		✓		
Sept		✓	4 days C. B. for A. W. L. 8/9/15	D.O. 23 of 8/9/15

BURNS T. J. (Thomas Joseph) Pte. 141360 42nd Bn

Medals & Decorations) Mother Mrs. Thirza Burns
35 Conklin Ave.
Rochester, N.Y., USA

P.& S. Mother as above.
(Ser. # 765206.)

Mem. Cross Mother as above.

Scroll Desp. JUN 1 3 1921 Regn. No. 2.46868

not Elig for 1914-15 Star
" " B. W. M.
" " B. W. M.

Plaque Desp. SEP 15 1921 Regn. No. 170 P7098

N E 44800 FEB 10 1921

1066

HCB

Number 141360 Rank Pte-

Surname BURNS

Christian Name Thomas Joseph

Units 42 Bn Can Inf Theatre of War France

Date of Service 29-2-16

Remarks (M) Mrs. Thirza Burns,

Latest Address 35 Conklin Ave.,
Rochester, N.Y.
USA

Roll No. B Page 19190

200m.-6-21.

(This form to be filled in by all ranks on voyage to Canada.)

.....

R	RANK	SURNAME	INITIALS	UNIT
.....	.....	.....	.....	.....

al address.....
(Street) (City or Town) (Province)

one person to be notified of arrival.....

.....

Station in Military District to which a furlough warrant is required.....

..... Railway.....

d, is your wife on board.....Number of children on board.....

tination.....

(Sgd.).....

DEGN. NO. 13624
DESP. JAN 12 1923

2502

L. L. JOB. 85506 M. & D. 5997.

M. F. W. 12.
20m.—9-15.
H. Q. 1772-39-819.

MILITIA AND DEFENCE

ASSIGNED PAY

OVERSEAS CONTINGENTS

2nd Contingent

To Whom Mrs Thiza Burns

Address ~~53 Sutton St~~ 35 Conklin Ave. Troudigrout. Rochester. N.Y. ~~Hamilton Ont~~

Rate $20.00 OCT 1 - 1915

By Whom Assigned Burns Thos J.

Regtl. No. 41360

Rank Pte

Corps 76 Battn C.E.F. B Coy 1st Draft.

PAYMENTS

Month	Year	Cheque No.	Amt.	REMARKS
Aug.	1914			
Sept.				
Oct.				
Nov.				
Dec.				
Jan.	1915			
Feb.				
March				
April				
May				
June				
July				
Aug.				
Sept.				
Oct.				
Nov.		L 4115	40	
Dec.		L 7767	20	
Jan.	1916	B 13453	20 –	
Feb.		P 13686	20	
March		T 16374	20 –	

CONSOLIDATED ACCOUNT 4

Pensions Notified Date 20. 7. 17.
Killed in Action / Died ~~of Wounds~~ / ~~Missing~~ Date 3. 7. 17.
C. L. 9. 18/7/17. Clerk [illegible]
Date Noted 20. 7. 1917.

MILITIA AND DEFENCE

ASSIGNED PAY

OVERSEAS CONTINGENTS

PAYMENTS.

M. F. W. 12a.
60m.—12-15.
1772—39—819.

Mrs. Thirza Burns

Sheet No. 2.

L. L. Job 89002.—Req. 6213.

Name of Soldier Burns Thos J.
#141360 76th. Bn 1st. Dft.

Month.	Year.	Cheque No.	Amt. #20.00	Remarks.
April	1916	J 552	20	
May		H 4128	20	
June		O 8062	20	
July		D 7137	20	
Aug.		H 10924	20	
Sept.		T 16620	20	
Oct.		T 21703	20	
Nov.		K 25318	20	
Dec.		J 30213	20	
Jan.	1917	T 37574	20	
Feb.		J 43507	20	20 P. Cheque Y 6348 issued as a Disp of 20.S. J. 43507 rep. lost. Disp cancelled 20.E. 14/5/21 C.A.M.
March		W 45650	20	
April		R 501	20	
May		P 6844	20	
June		L 18125 ~~D 13494~~	~~20~~	~~20 ch.~~ D 13494. Canc'd. P.P.
July		U 28364	20	B
Aug.			~~20~~	~~B~~ 67 x 31/7/14. 440.00 = Stewart 20/7/14.
Sept.				A/c closed 31/7/14 Cas Stewart
Oct.				
Nov.				
Dec.				
Jan.	1918			
Feb.				
March				
April				
May				
June				
July				

MILITIA AND DEFENCE

ASSIGNED PAY

OVERSEAS CONTINGENTS

Sheet No. 2 (Contd.)

Name of Soldier.....

PAYMENTS.

Month.	Year.	Cheque No.	Amt.	Remarks.
Aug.	1918			
Sept.				
Oct.				
Nov.				
Dec.				
Jan.	1919			
Feb.				
March				
April				
May				
June				
July				
Aug.				
Sept.				
Oct.				
Nov.				
Dec.				
Jan.	1920			
Feb.				
March				
April				
May				
June				
July				
Aug.				
Sept.				
Oct.				
Nov.				

P-56

Rank — Name BURNS, Tom, Joseph. — Reg'l No. 141360.

Unit 76th to 39th Bn. — If in perm. Corps, What Unit? — Married or Single Single.

Place and Date of Enlistment Hamilton, July 26th, 1915. — Place of Birth Dundee, Scotland.

Name and Address, Next-of-Kin Mrs Thirza Burns, 53, Sturton St, Hamilton, Ont. — Relationship Mother.

Assigned Pay Monthly $ 20 7/100 Oct 1st Payable to Next of Kin — Relationship

Separation Allowance $ — Payable to — Relationship

Discharge, Date and Place Kin A. 4.7.17. CR A469 d 17 7/17 — Reason — Character Deceased

PAY OFFICE, N. C. BRANCH, OCT 9 1917, CANADIAN CONTINGENTS

Entered on N.E. Card Index V.W.

Checked by T. J. Williams

Date From	Date To	PAY No. of Days	PAY Rate	PAY Amount	Field Allowance No. of Days	Field Allowance Rate	Field Allowance Amount	Other Credits	Total Credits	Voucher No.	Voucher Date	Cash Payments	Assigned pay	Other Charges	Total Debits	Balance	Remarks, Casualties, etc
1915 Oct 1	Oct 31	31	1	31	31	10	3 10	10	44 10				20		20	24 10	Clothing.
1.11.15	30.11.15	30	1.	30	30	.10	3 ..		33 ..			10 47	20.		30 47	26 63.	
1.12.15	31.12.15	31	1.	31.	31	.10.	3 10		34 10.			10 46	20		30 46.	30. 27.	
1916 1-1-16	1916 31-1-16	31	1	31	31	.10	3 10		34 10			15 33	20		35 33	29 04	80.40 Q.M.S.
Feb 1	29	29	1	29 .	29	10	2 90		31 90.			24. 57	20 .	1 50.	46 07	14 87	136 32. 29/2/16 Trans to 42 Bat
Mar 1	31	31	1.00	31 .	31	10	3 10		34 10.			2 62	20 .		22 62	26 35	
		183 -					18 20	10 -	21 1 20			6 34 5	120		150 18 4	95	

Checked H. Rodgers

Settled

BALANCE TRANSFERRED TO NEW LEDGER.

Statement of Account rendered NOV 8 1917

Carried forward to Large Ledger sheet

Date		PAY			Field Allowance			Other Credits	* Total Credits	Voucher		Cash Payments	Assigned pay	Other Charges	Total Debits	Balance	Remarks, Casualties, etc.
From	To	No. of Days	Rate	Amount	No. of Days	Rate	Amount			No.	Date						

Date of Enlistment

MILITIA AND DEFENCE

Separation and Assigned Pay Branch

OVERSEAS CONTINGENTS

Date of Assignment

Oct. 1/15.

RATE OF SEPARATION ALLOWANCE

RATE OF ASSIGNMENT

20.			

E

PARTICULARS OF SEPARATION ALLOWANCE

No. 141360

Rank Pte. Promoted Reverted Discharge

Soldier's Name Thos. J. Burns

Battalion 76 Battn. C.E.F. B. Coy. 1st. Draft.

Beneficiary

Relationship

Address

PARTICULARS OF ASSIGNMENT

Name Mrs. Thirza Burns,

Address 35 Conklin Ave. Thorndigrout

Change of Address Rochester, N.Y.

1

2

3

4

Date	Cheque No.	Amount S/A	Amount A/P	Total	REMARKS
1917 July 31			440	440	a/c closed 31-7-17. Killed in Action 3-7-17.

Acct Closed 31-7-17
Killed in Action 3-7-17

M. F. W. 128
400M.—6-17—1772-39-1141
L. L. 22320—M. & D. 7993.

Date of Enlistment

MILITIA AND DEFENCE

Date of Assignment

Separation and Assigned Pay Branch

OVERSEAS CONTINGENTS

RATE OF SEPARATION ALLOWANCE

RATE OF ASSIGNMENT

PARTICULARS OF SEPARATION ALLOWANCE

No.

Rank Promoted Reverted Discharge

Soldier's Name

Battalion

Beneficiary

Relationship

Address

PARTICULARS OF ASSIGNMENT

Name

Address

Change of Address

1

2

3

4

Date	Cheque No.	Amount S/A	Amount A/P	Total	REMARKS

M. F. W. 128
400M—6-17—172-39-1141
L. L. 22320—M. & D. 4193.

19814

115499

No. 141360
Pte Burns J. J.
42nd Batn.

— 20 —

Perforated sheet for Will from Pay Book of Reg.

No. 141360

Name J J Burns

Unit 42nd Highlanders

Military Will.

In event of my death
I leave everything to
my mother to distribute
as she thinks fit.
Mrs J Burns
35 Conklin Ave
Rochester
New York
U.S.A.

Witness
Pipe Sgt
135376

Signature J J Burns

Rank and Regt. Pte 42nd Batn

Date 12-4-17

ESTATES BRANCH,
DEC 29 1917
MILITIA DEPT.

Table III.—Boards; Courts of Inquiry, Vaccination, Inoculations, etc.; Examinations for Field or Foreign Service, Extension, Re-engagement, or Prolongation of Service; Issue of Surgical Appliances; Particulars of Dental Treatment, etc.

Date.	Brief details, and signature.
Aug. 15th 15	Vac. R.A. Ireland Capt.
" 6th 15.	Inoc " " Res Good
" 10th 15.	" " " "
" 14th 15.	" " " "
~~2.6.15.~~	~~New Westminster~~ ~~Fitzgerald Capt. R.A.M.C.~~
~~6.18.15.~~	~~Vernon B.C.~~ ~~Fitz~~

Table IV.—Service Table.

Station or Troopship.	Date of arrival or embarkation.	Date of departure or disembarkation.	Station or Troopship.	Date of arrival or embarkation.	Date of departure or disembarkation.

DM

DUPLICATE.

141360

ARMY FORM B. 178.

To be used (a) for recruits enlisting direct into the Regular Army, and (b) for men of the Territorial Force when they are admitted to Hospital. Army Form B. 178A to be used for Special Reserve recruits and Special Reservists enlisting into the Regular Army.

MEDICAL HISTORY of

Surname B U R N S *Christian Name* Thomas Joseph.

TABLE I.—GENERAL TABLE.

Birthplace ... Parish Dundee County Scotland.

Examined ... ... on 30th day of July 1915, at Hamilton.

Declared Age ... ... 18 years 9 months days.

Trade or Occupation ... Machinist

Height ... ... 5 feet 9 inches.

Weight ... ... 180 lbs.

Chest Measurement: Girth when fully Expanded 38 inches. Range of Expansion 3½ inches.

Physical Development ...

Vaccination Marks: Arm ... Right Left; Number 1

When Vaccinated ... ... 14 yrs

Vision ... ... R.E.—V= L.E.—V=

(a) Marks indicating congenital peculiarities or previous disease ... ... (a)

(b) Slight defects but not sufficient to cause rejection ... ... (b) Brown Mole left arm scar left shin mark over left eye.

Approved by (*Signature*)

(*Rank*) *Medical Officer.*

Enlisted ... ... at Hamilton. on 1st day of July 1915.

Joined on Enlistment ... Corps: 91st Reg. Regtl. No. 141360

Transferred to ... ... 39th Bn.

Became non-effective by ... on day of 191 .

This Medical History Sheet has been compared with the Corresponding Attestation Paper, and entries made in red have been taken from the Attestation Paper.

(*Signature*) H. Kendrick Kelly

(*Rank*) Lieut.-Col.

In Charge of Records, Canadian Contingent.

(1116) 250M 1/16 N.P.A. Ltd. B. 178 39

P.T.O.

Table II.—Only for Admissions to Hospital or to the Sick List in the case of Warrant Officers treated in quarters.

Name of Hospital.	Admitted to Hospital.			Discharged from Hospital.			Disease.	Number of Days in Hospital.	Remarks bearing on the cause, nature, or treatment of the case, likely to be of interest or of future use. In cases of syphilis, admissions and re-admissions to hospital will be shown. The subsequent progress, including particulars of treatment out of hospital, transfers, &c., will be given in the special syphilis case sheet.	Signature of Medical Officer.
	Day.	Month.	Year.	Day.	Month.	Year.				
1st London Gen.Hosp.	18	9	16	17	10	16	Influenza	30	Moderate	G.H.M.Aitkenson DT.
Brondsbury Pk.Mil.Hosp.	17	10	16	5	12	16		50	Recovered	T. Wilson
Can.Conv. Hosp. Hillingdon House Uxbridge.	5	12	16	13	12	16	Debility	9	Somme Front 22.9.16 A.G.H. Boulogne 2 weeks. Then 1st London Gen.1 mon. Then to Brondesbury. To C.C.A.C. for duty	S.R.Johnston Capt. DT.

Married or Single: Single

Place of Birth: Dundee. Scotland.

Name and Address of Next of Kin: Mrs. Thirza Burns. 53 Sturton Street. Hamilton Ontario.

Relationship of Next of Kin: Mother

Name and Address of Next of Kin:

Relationship of Next of Kin:

Separation Allowance Monthly $: Effective (Date):

Payable to:

Relationship of Dependant:

For Supplementary Bal Rec'd 8.11.17 Aug 7.

Casualties, Promotions, &c.

Particulars	Effective Date	Authority
Killed in Action	4/7/17	B.E.F. 469 17/7

Admissions to Hospital, &c.

Date Admitted	Date Discharged	V. or A.	Name of Hospital

Reg'l No. 141360 Rank: Pte Name: Burns, Tom Joseph.

If in Permt. Corps What Unit: Unit: 42nd Bn

Permanent Force Allowances

Place of Attestation: Hamilton.

Date of Attestation: July-26-1915

Assigned Pay Monthly $: Date Effective: 1/10/15

Payable to: Mrs Y. Burns, ~~53 Sturton St. Hamilton. Ont~~ 35 Conklin Ave. Irondiground Rochester NY

Relationship: mother

Assigned Pay Monthly $: Date Effective:

Payable to:

Relationship:

Stop-Payment Form (Assigned Pay) Rendered (Date): 19/7/17 Effective: 1-8-17 Reason: Kin A 4/7/17 B.E.F. 469. 17/7/17

Discharge Date and Place:

Reason and Authority:

Account Transferred to Non-Effective Branch (Date):

Account Transferred to Officers' Pay Branch (Date):

Transferred to: C. C. A. C. Date: 26.9.16 Authority: CRB 128

Transferred to: 20th Res Bn Date: 21/4/17 Authority: Debit notes

Transferred to: 42nd Bn "C" Date: 30.6.17 Authority: B.E.F. 469 24/7/17 (45th Mtl order)

8 AUG 1917

Transferred to: Date: Authority: B.E.F. 469 17/7

C.E.F. OFFICE, N.A.M. BRANCH OCT 9 1917 CANADIAN CONTINGENT

Entered on N.E. Card Index: V.W.

T. J. Williams 6.9.1 P.

Date	Pay No. of Days	Pay Rate	Pay Amount $	Pay Amount c.	Field Allowance No. of Days	Field Allowance Rate	Field Allowance Amount $	Field Allowance Amount c.	Working or Special Pay No. of Days	Working or Special Pay Rate	Working or Special Pay Amount $	Working or Special Pay Amount c.	Assigned Pay Credits	Other Credits	Total Credits	Acquittance Rolls 1 No.	1 Date	2 No.	2 Date	3 No.	3 Date	4 No.	4 Date	Cash Payments 1	2	3	4	Assigned Pay	Other Charges	Total Debits	Balance Credit	Balance Debit	Pay Withheld or Deferred	Pay Available for Issue	Remarks
1916 March 31			183				18 30							10	211 30											63 45	126	1 50	184 95	26 35					
April 1-30	30	1-	30	-	30	10	3 -								33 -	318	10/4/16	846	26/4/16					261	261			20 -		25 22	34 13				
May 1-31	31	1-	31	-	31	10	3 10								34 10	996	10/5/16	996	27/5/16					255	256			20 -		25 11	43 12				
June 1-30	20	1	20		20	10	2								22			979	10/6/16						256			20 -		22 56	65 56				
July 1-31	31	1	31		31	10	3 10								34 10	1032	17/6/16	1077	5/7/16					261	261			20 -		26 02	61 64				
Aug 1-31	31		31	-	31		3 10								34 10	1126	27/7/16	1172	12/8/16					261	262			20 -		25 23	70 51				
Sept 1-25	25		25		25		2 50								27 50	1244	23/8/16							262				20 -		22 62	75 39				Transfer to 6 C.A.C. 26.9.16 CRB 128
26/9 30/9	5		5		5		50								40 10 5 50					142nd Bn 1260 6/11/16						262					26 2	78 27			
1/10 31/10	31		31		31		3 10								34 10												487	20		34 87	87 50				
Nov 1-30	30		30		30		3								33					2811 1st Gen 17/10	4/11 15/11					243	487 487	20 280	1 34	33 51	86 99				20 nR 1/10/16
Dec 1-31	31		31		31		3 10								34 10					Hewat 1675 13/12	7431 7/12 Bryn	Gen 8/12				243	122	487	20		25 52	92 57				
			45 80													CCD													20		97 87	28 80				
Jan	31		34 10												34 10	4094	20/12	4491	11/1					73	487											
Feb	28		30 80												30 80													20	22	42 -	17 60				22nd Sept 45 26 days PrA. Rec. ACSR. WO. 36 25 Rec. Rec. 11/2
			568 70											10 -	578 70									86 80	20 26	6 27	82 93	340	24 84	561 10	17 60	Carried forward				

Checked: J.A. Rodgers

Statement of JAN 3 1918 Account rendered

Statement of NOV 8 1917 Account rendered

PAY BOOK CHECKED Date 27 11 17 By W.R. Boyle N.E. BRANCH

Small Ledger Sheet.

141360 Pte Burns. T. J.

Date	Pay: No. of Days	Pay: Rate	Pay: Amount $	Pay: Amount c.	Field Allowance: No. of Days	Field Allowance: Rate	Field Allowance: Amount $	Field Allowance: Amount c.	Working or Special Pay: No. of Days	Working or Special Pay: Rate	Working or Special Pay: Amount $	Working or Special Pay: Amount c.	Assigned Pay Credits	Other Credits	Total Credits	Acquittance Rolls 1 No.	1 Date	2 No.	2 Date	3 No.	3 Date	4 No.	4 Date	Cash Payments 1	2	3	4	Assigned Pay	Other Charges	Total Debits	Balance Credit	Balance Debit	Pay Withheld or Deferred	Pay Available for Issue	Remarks
			568	70										10 -	578 70					2480 80 / 303 / 248	30/1 / 28/2 / 16/3		Pbis the Bro 8/5 9/5												
Mar	31	1.10	34	10											34 10																				
Apr	20	1.10	22												22																				
															154 80																				
21/30	10	100/10	11												11																				
May	31	"	34	10											34 10													20		20	43 96				Trans to 42 Bn BO+9 24/5 (42 Bn Order) 17
June 29	29	1.10	31	90											31 90					2620	18					446 ✓		20		20	55 86				
																				1179	23/5					714 ✓									
June 30	1	"	1	10											1 10					376	25/6					436 ✓				15 96	41 00				Kin A. 44/17. Cla. 469 17/7/17. A.P. stopped 11/4/17 Jfr. 6th 1-8-17
July	31	1.10	34	10											34 10													20		20 -	55 10	Checked Burbey			Checked McFeat
																				187	22/6					267 ✓				5 34	49 76				
								325	86																	267 ✓									
																										balance transferred to N. E. Branch					49 76 @ 2.1.18				aR 20-4/6/17 VL 139 4/20
Nov.																										446				446	45 30				aR. 21-1/4/17 VL 126 4/23
Nov.																									13	730				730	38 00	K. 16.1.18 Sup Debit 11.76			Lottawa for bell 18/8/18 PE 2/6/18
Wb Jan/18.																								49 76						49 76		11 76			Lottawa for bell 27/1/18 PE 2440
														11 76	11 76																				