

DISCHARGE DOCUMENTS

R. O. No. _____
H. Q. No. _____

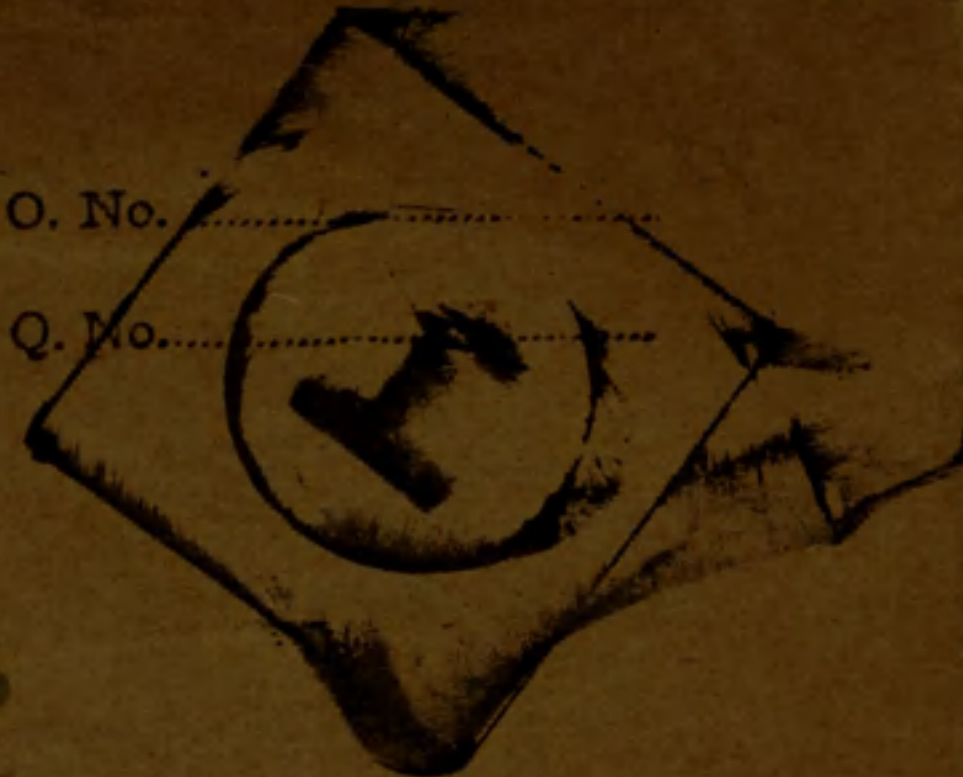

53365

Name BURROWS, ALBERT DELPH.

Regt. No. 645245 Rank Pte.

Corps 4th Bn for 1st Res. Bn

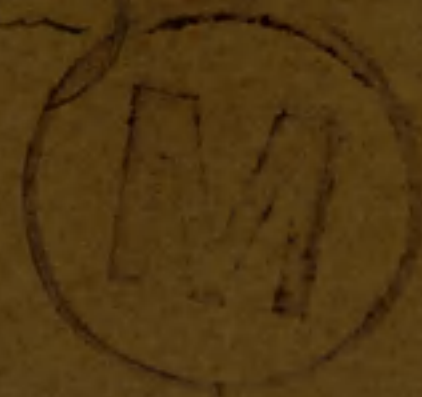

Killed in Action

15-8-17.

mes 2-12-20

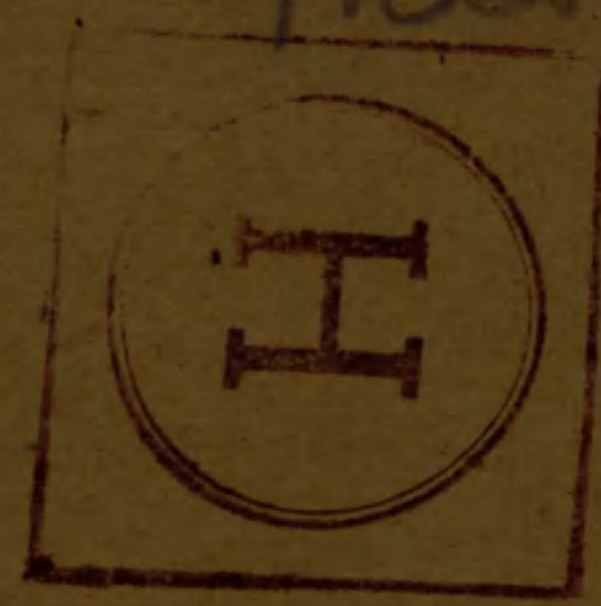

- Proceedings of Court of Inquiry or on men reported Missing on Active Service.....
- Attestation Papers 1-2.....
- Declaration of change of name.....
- Authority for special enlistments.....
- Documents of re-enlisted men.....
- Regimental Conduct Sheet.....
- Compulsory Stoppages.....
- Casualty Forms 1.....
- Proceedings on discharge.....
- Corps History Sheet.....
- Date and No. of Deposit Receipt for Purchase Money and Amount.....
- Parchment Certificate.....
- Medical Report for Invalids.....
- Medical History Sheet 2.....
- Proceedings of Regt. Court Martial.....
- Copies of Convictions by Civil Power.....
- Company Conduct Sheet.....
- Clothing Transfer Certificate.....
- Inventory of Kit.....
- Last Pay Certificate.....

41	11
10	11
5	11
1	

*AT B-122-1
copy of will - 12*

Formal will

1 pay card

66115 17-11-18

110-10

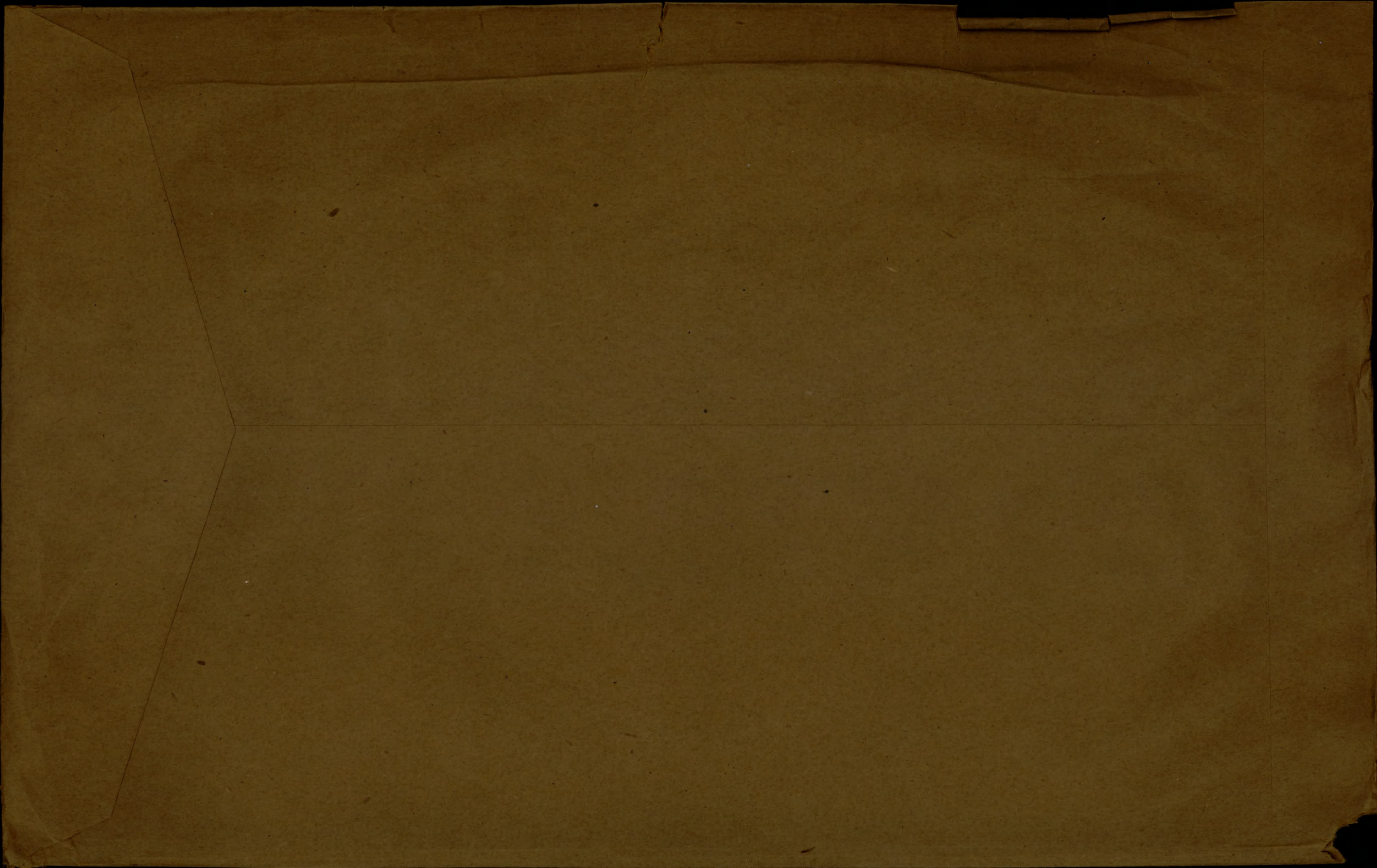

ATTESTATION PAPER.

No. 645245

Folio.

CANADIAN OVER-SEAS EXPEDITIONARY FORCE.

QUESTIONS TO BE PUT BEFORE ATTESTATION.
(ANSWERS.)

1. What is your surname? BURROWS
- 1a. What are your Christian names? ALBERT DELPH
- 1b. What is your present address? Lynn Valley near Vancouver B.C. CANADA
2. In what Town, Township or Parish, and in what Country were you born? London England
3. What is the name of your next-of-kin? BURROWS MRS MAY KATHARINE
4. What is the address of your next-of-kin? Lynn Valley near Vancouver B.C. CANADA
- 4a. What is the relationship of your next-of-kin? wife
5. What is the date of your birth? 8 Sept 1883
6. What is your Trade or Calling? Laborer
7. Are you married? Yes
8. Are you willing to be vaccinated or re-vaccinated and inoculated? Yes
9. Do you now belong to the Active Militia? No
10. Have you ever served in any Military Force? No
If so, state particulars of former Service.
11. Do you understand the nature and terms of your engagement? Yes
12. Are you willing to be attested to serve in the }
CANADIAN OVER-SEAS EXPEDITIONARY FORCE? } Yes

DECLARATION TO BE MADE BY MAN ON ATTESTATION.

I, Albert Delph Burrows, do solemnly declare that the above are answers made by me to the above questions and that they are true, and that I am willing to fulfil the engagements by me now made, and I hereby engage and agree to serve in the Canadian Over-Seas Expeditionary Force, and to be attached to any arm of the service therein, for the term of one year, or during the war now existing between Great Britain and Germany should that war last longer than one year, and for six months after the termination of that war provided His Majesty should so long require my services, or until legally discharged.

Date JAN 5 - 1916 191 . A. D. Burrows (Signature of Recruit)
Frank [unclear] (Signature of Witness)

OATH TO BE TAKEN BY MAN ON ATTESTATION.

I, Albert Delph Burrows, do make Oath, that I will be faithful and bear true Allegiance to His Majesty King George the Fifth, His Heirs and Successors, and that I will as in duty bound honestly and faithfully defend His Majesty, His Heirs and Successors, in Person, Crown and Dignity, against all enemies, and will observe and obey all orders of His Majesty, His Heirs and Successors, and of all the Generals and Officers set over me. So help me God.

Date JAN 5 - 1916 191 . A. D. Burrows (Signature of Recruit)
Frank [unclear] (Signature of Witness)

CERTIFICATE OF MAGISTRATE.

The Recruit above-named was cautioned by me that if he made any false answer to any of the above questions he would be liable to be punished as provided in the Army Act.

The above questions were then read to the Recruit in my presence.

I have taken care that he understands each question, and that his answer to each question has been duly entered as replied to, and the said Recruit has made and signed the declaration and taken the oath

before me, at Vancouver this fifth day of January 1916.
[Signature] (Signature of Justice)

BURROWS, ALBERT DELPH

Description of ~~Albert Burrows~~ on Enlistment.

Apparent Age 32 years 4 months.
(To be determined according to the instructions given in the Regulations for Army Medical Services.)

Distinctive marks, and marks indicating congenital peculiarities or previous disease.
(Should the Medical Officer be of opinion that the recruit has served before, he will, unless the man acknowledges to any previous service, attach a slip to that effect, for the information of the Approving Officer).

Height 5 ft 6 ins.

Chest measurement: Girth when fully expanded 36 ins. Range of expansion 1 ins.

Complexion Dark

Eyes Brown

Hair D. Brown

Religious denominations: Church of England, Presbyterian, Methodist, Baptist or Congregationalist, Roman Catholic, Jewish, Other denominations (Denomination to be stated.)

CERTIFICATE OF MEDICAL EXAMINATION.

I have examined the above-named Recruit and find that he does not present any of the causes of rejection specified in the Regulations for Army Medical Services.

He can see at the required distance with either eye; his heart and lungs are healthy; he has the free use of his joints and limbs, and he declares that he is not subject to fits of any description.

I consider him* fit for the Canadian Over-Seas Expeditionary Force.

Date 5th January 1916

Place Vancouver, B.C.

Captain J. Macdonald C. A. M. C. Medical Officer.

*Insert here 'fit' or 'unfit.'

NOTE.—Should the Medical Officer consider the Recruit unfit, he will fill in the foregoing Certificate only in the case of those who have been attested, and will briefly state below the cause of unfitness:—

CERTIFICATE OF OFFICER COMMANDING UNIT.

Albert Delph Burrows having been finally approved and inspected by me this day, and his Name, Age, Date of Attestation, and every prescribed particular having been recorded, I certify that I am satisfied with the correctness of this Attestation.

Charles Belin (Signature of Officer) Lt-Col. Commanding

Date 5th January 1916 The Duke of Connaught's Own 158th (Overseas) Battalion

ESTATES BRANCH,

22

If page 20 with Military Will is removed, state on
this page to whom it has been forwarded and date:—

DEC 8 1917
MILITIA DEPT.

will in custody of
wife, May Kathleen
Burrows.

Lynn Valley
N. Vancouver

H. Burrows CAPTAIN,
PAYMASTER 1st CAN. RES. BATTN.
(BRITISH COLUMBIA).

645245 Pt
Burrows A. D.
7th. Bn.

Kina
15-8-17

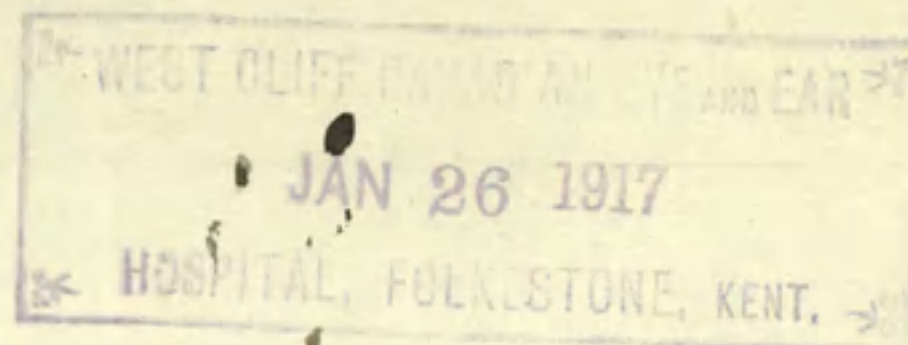

OP.
From: O.C. West Cliff Canadian Eye & Ear Hospital.

To: S.M.O. 2nd Canadian Reserve Brigade.
Headquarters. Shorhcliffe.

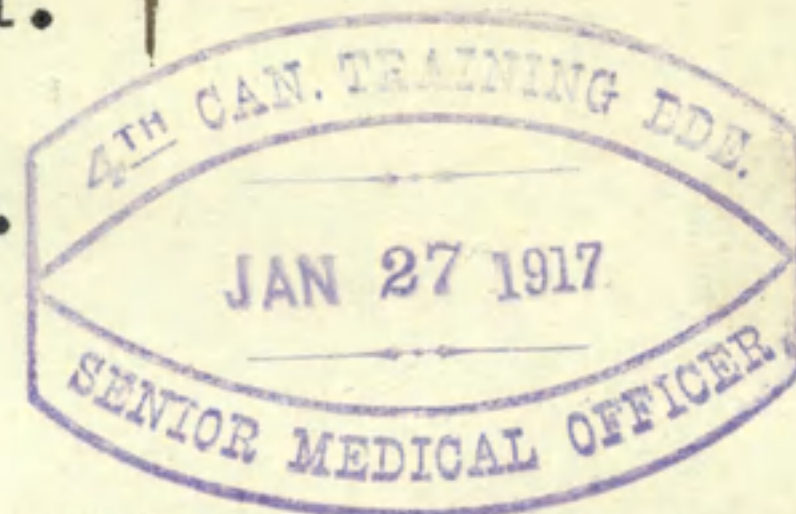

Pte Burrows.
645245.
1st Res. Battn.

The marginally named man is suffering from chronic catarrhal otitis media.

Hearing as follows:

RIGHT	HEARING	LEFT.
20 feet.	Voice.	12 feet.

Eustachian catheterisation improves hearing to 23 feet.

With this hearing he is fit for class "A 1."

J. A. Stewart Captain. C.A.M.C.
for O.C. West Cliff Canadian Eye & Ear Hospital.

ST/V.

... ..
... ..
... ..
... ..
... ..

The marginally... ..
... ..
... ..
... ..
... ..
... ..
... ..
... ..
... ..
... ..

... ..
... ..
... ..

Fill in Only.—Unit, Number, Rank and Name.

M. F. W. 54. (A. F. B. 193.)

Casualty Form—Active Service.

The Duke of Connaught's Own

250M.—1-16.
H. Q. 1772-39-920.

W.B.

Unit, Regiment or Corps 158th (Overseas) Battalion

Regimental No. 645245 Rank Private Name BURROWS ALBERT DELPH

Enlisted (a) 5.1.16 Terms of Service (a) War 6 months Service reckons from (a) 5.1.16

Date of promotion to present rank. } Date of appointment to lance rank. } Numerical position on roll of N. C. Os. }

Extended _____ Re-engaged _____ Qualification (b) (Laborer)

Report		Record of promotions, reductions, transfers, casualties, etc., during active service, as reported on Army Form B 213, Army Form A. 36, or in other official documents. The authority to be quoted in each case.	Place	Date	Remarks taken from Army Form B. 213, Army Form A. 36, or other official documents.
Date	From whom received				

Embarked Canada 14 Nov. 16
Arrived England 20 Nov. 16

CERTIFICATE CORRECT.
 20 APR 1917
 CAN. REGS., LONDON.

7/1/17	158 th Bn	Transferred to 1 st Can Res. Bn	Jephu Debghat Camp	6.1.17	D.O. Part II No. 4 - 1st adsk
--------	----------------------	--------------------------------------------	--------------------	--------	-------------------------------

10/1/17	158 th Bn	Taken on strength	Debghat	7/1/17	PT 77
21/3/17	O.C. 14 th C.R. Bn	PROCEEDED ON DRAFT TO... BATTALION. C.E.F.	Seaford	21/3/17	V. Low. Captain

22-3-17.	C.B.D.	Taken on strength 7th. Bn.		22-3-17	Pl. II Orders 31 d/-4-4-17
----------	--------	----------------------------	--	---------	----------------------------

31-3-17.	etc. 7th.	joined. unit.		28-3-17.	B213 D.B.S. 427.
----------	-----------	---------------	--	----------	------------------

23/8/17	O.C. 7th.	Killed in action		15-8-17	ORLS. 00976 K.2.16/19242. D.S. 462. P.110.78 d/-28/8/17
---------	-----------	------------------	--	---------	------------------------------------------------------------

Chas. B. Stapwell
LIEUT.
FOR LT COL.
A.A.G.

(a) In the case of a man who has re-engaged for, or enlisted into Section D. Army Reserve, particulars of such re-engagement or enlistment will be entered.
(b) e.g. Signaller, Shoeing Smith, etc., etc., also special qualifications in technical Corps duties. [P.T.O.]

MEDICAL HISTORY SHEET.

Surname Burrows Christian Name Albert Selph

Examined { on 5th day of January 1916
at Vancouver BC
Birthplace { City or Town London
County England

Approved by [Signature]
Rank Lieut C.A.M.C. M.O.

Apparent age 32
Trade or occupation Labourer
Height 5 Feet 6 Inches.
Weight 145 Lbs.
Chest measurement { Minimum 35 inches.
Maximum expansion 1 inches.
Physical development good
Small-Pox Marks none

Date	Fit or Unfit	EXAMINED FOR RE-ENGAGEMENT,
		M.O.
		M.O.
		M.O.
		M.O.
		M.O.
		M.O.
		M.O.

Vaccination Marks { Arm Right Left
Number 1
When Vaccinated last infancy

Date	Result	VACCINATIONS.
<u>7/3/16</u>	<u>Pro</u>	<u>L.P. Carruthers</u> M.O.
		M.O.
		M.O.

(a) Marks indicating congenital peculiarities or previous disease
(b) Slight defects but not sufficient to cause rejection

Date	Result	ANTI-TYPHOID INOCULATIONS, ETC.
<u>30.5.16</u>		<u>R.P. Carruthers</u> M.O.
<u>19.6.16</u>		<u>R.P.C</u> M.O.
<u>29.6.16</u>		<u>R.P.C</u> M.O.

Enlisted on 5th day of January 1916 at Vancouver BC

	CORPS.	REGT'L NUMBER.	HABITS.	DATE.
Joined on enlistment	<u>158th D.C.O</u>	<u>645245</u>		<u>5th January, 1916</u>
Transferred to.. ..	<u>1st Can Res</u> <u>24th Btn Bu</u>			<u>6-1-17.</u>

EXAMINED OR DISCHARGED BY A MEDICAL BOARD.

STATION.	DATE.	DISEASE.	RESULT.
VANCOUVER	JUN 6 1916		<u>1st Lt David Cap Lane</u> <u>R.D. Casselman M.D.</u> <u>1st Lt Thompson Capt Lane</u> <u>1st Lt [unclear]</u>
<u>Vernon</u>	<u>OCT 7 1916</u>		

N. B.—This sheet to be disposed of in accordance with instructions in the Regulations for Army Medical Service, on the man becoming non-effective; the date and cause being stated on next page.

A.G.R. Rank Name BURROWS, Albert Delph Reg'l No. 645245

Unit 158th Bn. If in perm. Corps, }
What Unit? } Married or Single Married

Place and Date of Enlistment Vancouver, 5th Jan. 1916. Place of Birth London, England.

Name and Address, Next-of-Kin Mrs. May Katharine Burrows, Relationship Wife.

Lynn Valley, Nth. Vancouver, B.C., Canada.

mx
14/1/21 mj



Assigned Pay Monthly \$ Payable to Relationship

Separation Allowance \$ Payable to Relationship

N/E. R.B. No. *6023*
File R.L. *2584236*
Category *K.A.*

Discharge, Date and Place Reason Character

Report.		Record of promotions, reductions, transfers, casualties, etc., during active service. The authority to be quoted in each case.	Place.	Date.	REMARKS Taken from Official Documents.
Date.	From whom received.				
		Arrived in England. S.S. Olympic.		20-11-16.	
7-1-17	158th BN	S.O.S TO IST Res Bn.	Shorncliffe	6-1-17	Pt, 2, D.O. 7
10-1-17	1st Res BN	T.O.S OF IST Res Bn.	Shorncliffe	7-1-17	Pt, 2, D.O. 7
21.3.17	" "	S.C. Lt to 7th Bn on Proc 6/Seas	Seaford	21.3.17	" " 77 <i>7th Bn Pt 2 D.O. 31</i>
28-8-17	<i>7th Bn</i>	<i>Killed in action</i>	<i>Field</i>	15-8-17	<i>D.O. 7890.4A-75324/317</i>

ALL DOCUMENTS CHECKED

11 APR 1917

4
986

Register No. DB 583

WAR SERVICE GRATUITY

A.P. File No. 02531-9-6

TO
DEPENDENTS OF DECEASED SOLDIERS

Regt'l No. 645245 Name Albert Selph Burrows
(Christian Name) (Surname)
Unit 7th. Bn. Rank prc. Date of enlistment.....
Date of casualty 16.8.17 B.P.C. File No. 16534
Was service performed overseas? yes

DEPENDENT

Name Mrs. May Kathleen Burrows Relationship Widow
Address Lynn Valley
North Vancouver
B.C.

Amount of Special Pension Bonus \$ 80. Abstracted by A. Quinn

Eligible for Gratuity \$ 180.00

Less amount of Special Pension Bonus paid..... \$ 80.00

Less Debit Balance of S. A. or A.P. \$ —

Total deductions \$ 80.00

Balance due \$ 100.00

Cheque No. 91843 297 Date issued 21/7/20

Clerk A. North

REMARKS :
.....
.....
.....
.....

Audited by
[Signature]
Date 19.7.20

M.F.W. 2652
25M-6-20.
H.Q. 1772-39-1473

POST DISCHARGE PAY OFFICE

Three months pay and allowances after discharge.

Name _____ Surname _____ Christian Name _____

Regimental Number _____ Rank _____ Address (in full) _____

Unit _____

Original Unit _____

District where paid _____

Date of Discharge _____

P. D. P. Filing Number _____

Rates:—Regimental pay \$ _____ per diem; Field Allowance \$ _____ per diem. Separation Allowance \$ _____ per month.

L.L. 53961—M. & D. 0721

Total Credits 91 days	FIRST PAYMENT			SECOND PAYMENT			FINAL PAYMENT			Balance Overpayments to be Recovered	Total Amount Paid
	Cheque No. A	Date	Amount 30 days	Cheque No. B	Date	Amount 30 days	Cheque No. C	Date	Amount 31 days		

M. F. W. 127
300M-1-19
1772-39-1140

Remarks:

MILITIA AND DEFENCE
ASSIGNED PAY
 OVERSEAS CONTINGENTS

To Whom *Mrs M. K. Burrows*
 Address *Lynn Valley P.O.*
No. Vancouver, B.C.

By Whom Assigned *wife Burrows A.D.*
 Regtl. No. *645245*
 Rank *Pte*
 Corps *158th Bn.*

Rate *\$20.00*

NOV 1 1916

PAYMENTS

Month	Year	Cheque No.	Amt.	REMARKS
Aug.	1914			
Sept.				
Oct.				
Nov.				
Dec.				
Jan.	1915			
Feb.				
March				
April				
May				
June				
July				
Aug.				
Sept.				
Oct.				
Nov.				
Dec.				
Jan.	1916			
Feb.				
March				



PENSION
 A.P. CLOSED... *3/1/17*
 OVER-PAYT...
 RECOVERED...
 BY
 L.P.C. ... *1/11/17*
 GRANTED

Pensions Notified Date... *7/9/17*
 Killed in Action }
 Died of Wounds } Date... *16/8/17*
~~Missing~~
 C. L. *25-3/9/17* Clerk *G.R. Reynolds*
 Date Noted ... *7/9/17* 191

1875

1875

1875

1875

1875

ASSIGNED PAY

OVERSEAS CONTINGENTS

Sheet No. 2
(Assignee)

Mrs. M. K. Burrows *wife*
PAYMENTS.

Name of Soldier

Burrows A. D.

L. L. Job 5470—Req. 6888.

645245 Pte 158th Bn

\$20.00

Remarks

NOV 1 1916

Month.	Year.	Cheque No.	Amt.
April	1916		
May			
June			
July			
Aug.			
Sept.			
Oct.			
Nov.		<i>Q 31734</i>	<i>20</i>
Dec.		<i>T 35586</i>	<i>20</i>
Jan.	1917	<i>U-36914</i>	<i>20</i>
Feb.		<i>V 38888</i>	<i>20</i>
March		<i>X 48082</i>	<i>20</i>
April		<i>S 317</i>	<i>20</i>
May		<i>S 6279</i>	<i>20</i>
June		<i>F 13675</i>	<i>20</i>
July		<i>V 20622</i>	<i>20</i>
Aug.		<i>Y 27316</i>	<i>20</i>
Sept.		<i>Y 34128</i>	<i>20</i>
Oct.		<i>F 47698</i>	<i>20</i>
Nov.			
Dec.			
Jan.	1918		
Feb.			
March			
April			
May			
June			
July			

Pension Granted *1-11-17*
 B.P.C. to Recover \$.....
 Clerk *J. Ph.* Date *17-10-17*

20 JW
20 W
20 - Ch
C 741031/8/17 200⁰⁰ Reynolds 7/9/17
20.8

Assignee dep. a/c to continue until pension granted Reynolds 7/9/17
\$24000 WIFE

MILITIA AND DEFENCE
ASSIGNED PAY
 OVERSEAS CONTINGENTS

Sheet No. 2 (Contd.)

Name of Soldier _____

PAYMENTS.

Month.	Year.	Cheque No.	Amt.	Remarks.
Aug.	1918			
Sept.				
Oct.				
Nov.				
Dec.				
Jan.	1919			
Feb.				
March				
April				
May				
June				
July				
Aug.				
Sept.				
Oct.				
Nov.				
Dec.				
Jan.	1920			
Feb.				
March				
April				
May				
June				
July				
Aug.				
Sept.				
Oct.				
Nov.				

SEPARATION ALLOWANCE

1. 3-16 38 95

Name *Mrs May K. Burrows* Name of Soldier *Burrows. Albert D*
 Address *Lynn Valley P.O* Regtl. No. *645245*
North Vancouver Rank *Pte*
 Relation to Soldier } *wife* Corps *158 Batt.*
 wife, child or mother } To what Corps belonging }
 when called out }

PAYMENTS

Month	Year	Cheque No.	Amt.	REMARKS
Aug.	1914			
Sept.				
Oct.				
Nov.				
Dec.				
Jan.	1915			
Feb.				
March				
Apl.				
May				
June				
July				
Aug.				
Sept.				
Oct.				
Nov.				
Dec.				
Jan.	1916			
Feb.				
March				



ACCOUNT CLOSED
 DATE..... PER.....

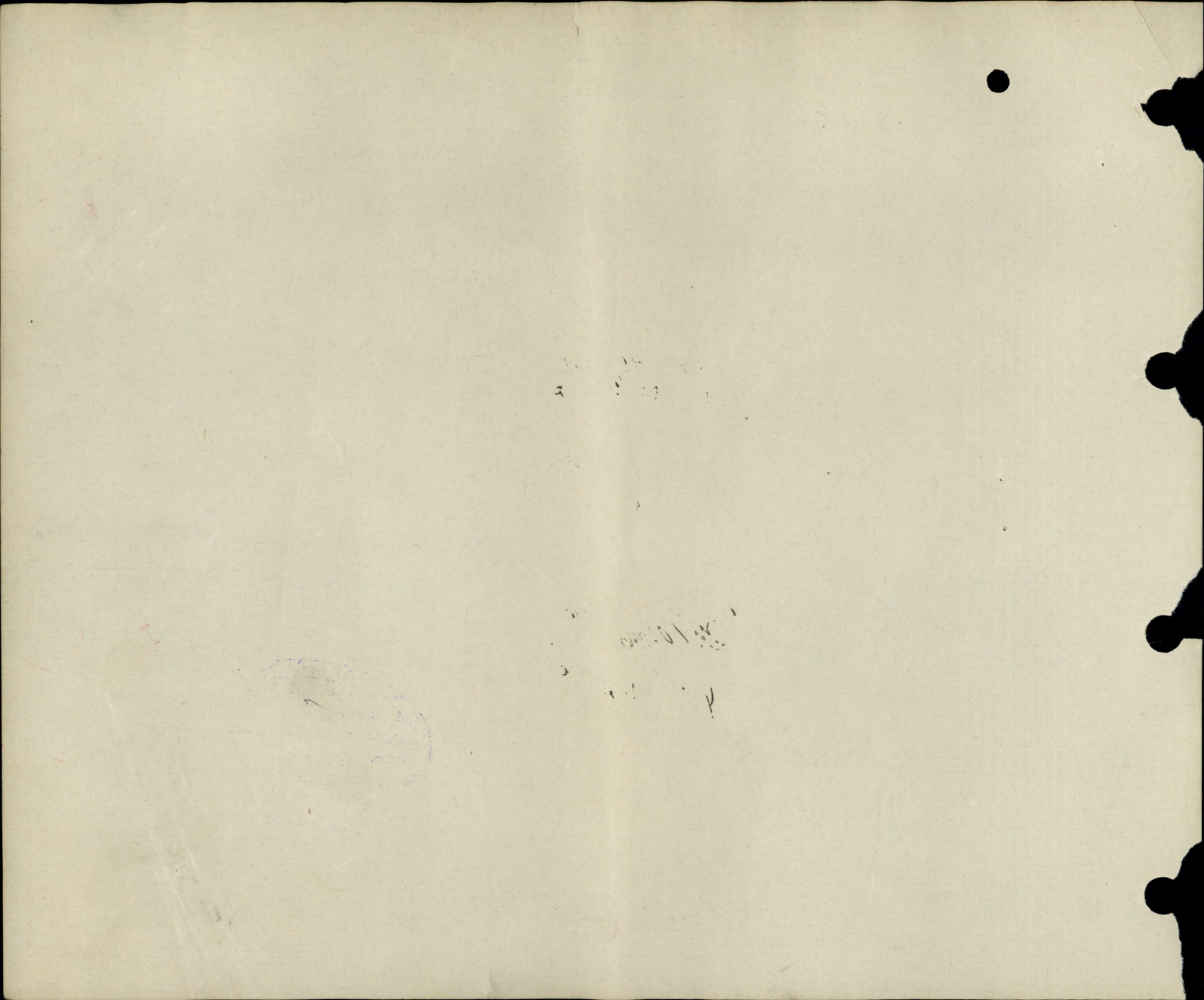

1-3-16 38

M. F. W. 11a.
50m.-4-16.
1772-39-818.

MILITIA AND DEFENCE
SEPARATION ALLOWANCE
OVERSEAS CONTINGENTS

Sheet No. 2.

L. L. Job 310.—Req. 6574.

Mrs May R. Burrows. Wife
PAYMENTS.

Name of Soldier

Burrows Albert D.
plc

Month.	Year.	Cheque No.	Amt.	Remarks.
April	1916			
May		Q 3187	60 -	60 + adj
June		B 2398	20	20
July		F 8760	20	20
Aug.		H 1163	20	20
Sept.		D 15345	20	20
Oct.		M 14643	20	20
Nov.		O. 22143	20	20
Dec.		O 25049	20	20
Jan.	1917	M 26590	20	20
Feb.		M. 30346	20	20
March		M 33574	20	20 M 33574 Cancelled Rewrite
April		O 390	20	20
May		M 3684	20	20
June		P 7244	20	20
July		M. 10261	20	20
Aug.		R 13858	20	20
Sept.		O 1725	20	20
Oct.		P 22880	20	20
Nov.				
Dec.				
Jan.	1918			
Feb.				
March				
April				
May				
June				
July				

Pensions Notified Date... *7. 9. 17.* ✓
 Killed in Action }
 Died of Wounds } Date... *16. 8. 17.*
 Missing }
 O. I. *25.* 4/9/17 Clerk *Stewart*
 Date Noted... *7. 9. 1917* ✓

Pension Granted... *1-11-17* ✓
 B.P.C. to Recover \$.....
 Clerk *J. Pl.* Date *17-10-17*

PENSION

A CLOSED.....
 OVER-PAYT.....
 RECOVERED
 BY *J. Pl.* *19-10-17*
GRANTED

ACCOUNT CLOSED

DATE..... PER.....

MILITIA AND DEFENCE
SEPARATION ALLOWANCE
 OVERSEAS CONTINGENTS

Sheet No. 2 (Contd.)

Name of Soldier.....

PAYMENTS.

Month.	Year.	Cheque No.	Amt.	Remarks.
Aug.	1918			
Sept.				
Oct.				
Nov.				
Dec.				
Jan.	1919			
Feb.				
March				
April				
May				
June				
July				
Aug.				
Sept.				
Oct.				
Nov.				
Dec.				
Jan.	1920			
Feb.				
March				
April				
May				
June				
July				
Aug.				
Sept.				
Oct.				
Nov.				

Date of Enlistment

MILITIA AND DEFENCE

Date of Assignment

1-3-16

Separation and Assigned Pay Branch

Nov 1, 1916

OVERSEAS CONTINGENTS

RATE OF SEPARATION ALLOWANCE

20			
----	--	--	--

RATE OF ASSIGNMENT

20			
----	--	--	--

PARTICULARS OF SEPARATION ALLOWANCE

No. 645245-
 Rank *pte* Promoted Reverted Discharge
 Soldier's Name *A. W. Burrows*
 Battalion *158th Battr.*
 Beneficiary *Mrs May K. Burrows*
 Relationship *Wife*
 Address

PARTICULARS OF ASSIGNMENT

Name *Mrs M. K. Burrows (wife)*
 Address *Lynn Valley, B.C.*
 Change of Address *N. Vancouver, B.C.*
 1
 2
 3
 4

Date	Cheque No.	Amount S/A	Amount A/P	Total	REMARKS
<i>1917</i>			<u><i>240</i></u>	<u><i>240</i></u>	<i>A.P. Pension granted 1st 17. Acct closed 31st 16 Billed in action 16th 17-17</i>
<i>Oct</i>					

EPITOME OF HOSPITAL TREATMENT

HOSPITAL

ADM.

1.

2.

3.

4.

5.

6.

7.

SURNAME

CHRISTIAN NAME OR NAMES

REG. NO.

BURROWS

A.D.

645245

RANK

UNIT

Co.

TROOP

BATTY.

Pte.

7th Bn.

HOSPITAL

DATE OF ADMISSION

1.

HOSP.

2.

HOSP.

3.

HOSP.

4.

HOSP.

DIAGNOSIS

1

2

3

RFB. KILLED IN ACTION 15-8-17.

HP.

DISPOSITION

DATE

CL. 31-8-17 A753.

REMARKS

A.M.D. 2 DEPT.

Beh. of D.G.M.S. O.M.F.C. London.

W.C. 41903

JAN 20 1921

1012

H.Q. 649-B-18896.

Burrows, Pte. Albert Delph. #645245, 7th Can. Bn.

M

M. & D. (Widow)

Mrs. May K. Burrows,
Lynn Valley, North Vancouver, B.C.

(Serial no. 772580)

Ditto.

Mem. C.

Ditto.

a

not elig. for star.
" " U.M.
" " B.W.M.

Scroll Desp. 27-121 Reqn. No. 2-14129

MAY 12 1922

Plague Desp. _____ Reqn. No. 137649

mf

(This form to be filled in by all ranks on voyage to Canada.)

RANK SURNAME INITIALS UNIT

Home address (Street) (City or Town) (Province)

Name of one person to be notified of arrival

Station in Military District to which a furlough warrant is required

Name of Railway

Is your wife on board? Number of children on board

Destination

(Sgd.)

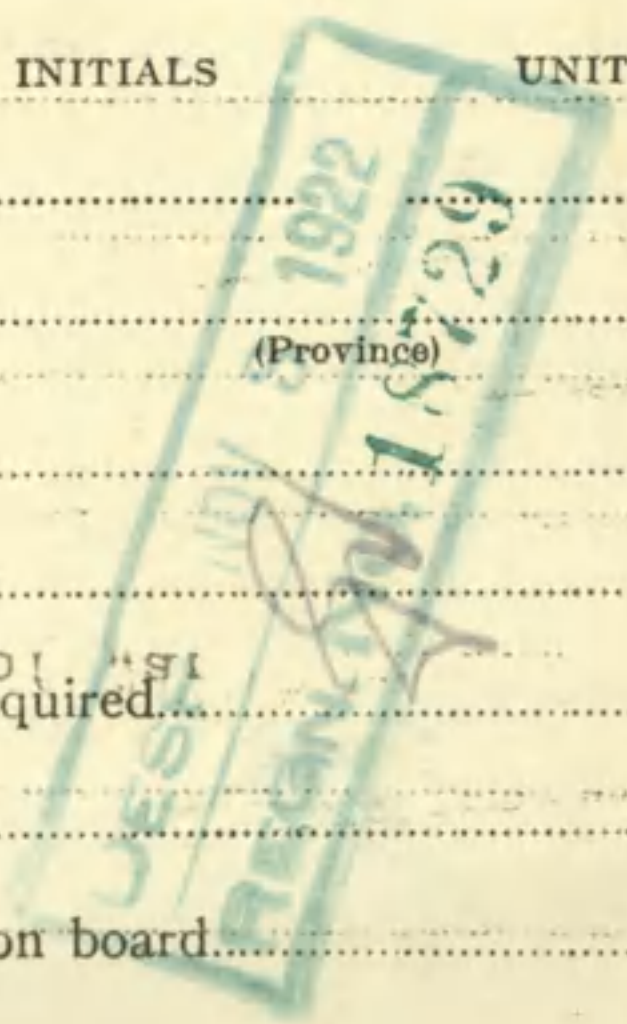

Number 645-245- Rank PLT

Surname BURROWS

Christian Name Albert Delpin

Units 7th Bn Can Inf Theatre of War France

Date of Service 21-3-17

Remarks (W) Mrs May K. Burrows,

Latest Address Lynn Valley
North Vancouver,

Roll No. B. Page 19882 B.C.

LIST No.

HOSPITAL

DATE OF
ADMISSION

REMARKS

A753

Rep from Base

15-8-17

Filled in Action

NAME

Burrows, Albert Delph

REGT'L No.

645245

H. Q. FILE No. 649.

RANK AND CORPS

Pte. 4th Bu. (Form 158th Bu)

FOLLOWS

NO.

FOLLOWS

CABLE

NO. 891

DATE

NATURE OF CASUALTY

Q.

M. 5981	31-8-17
GLB	20-9-17
Rauen	28-8-17

Killed in action Aug 16th 1917
 " " " " 15-8-17 Rec'd 19-10-17

MARRIED

yes,

SINGLE

WIDOWER

TRADE OR CALLING

laborer,

RELIGION

Church of England,

DESCRIPTION.

APPARENT AGE

32

YEARS

4

MONTHS

HEIGHT

5

FEET

6

INCHES

CHEST MEASUREMENT

36

INCHES

EXPANSION

1

INCHES

COMPLEXION

dark

EYES

brown,

HAIR

dk. brown,

DISTINGUISHING MARKS

nil.

MEDICAL EXAMINATION.

PLACE

Vancouver,

DATE

Jan. 5/1916

649-B-18896

CARD NO.

SURNAME.

Burrows

CHRISTIAN NAMES

Albert Delph

REGL. NO.

645-245

RANK

Pte.

UNIT

158th.

FORMER CORPS

Mil.

FOLL.

D

Battn.

NEXT OF KIN.

CHANGE OF ADDRESS

NAMES IN FULL

Burrows, Mrs. May Katharine

RELATIONSHIP TO SOLDIER

wife

ADDRESS

*Lynn Valley, North Vancouver
B.C.*

COUNTRY OF BIRTH

England, London

DATE

Sept. 8/1883

PLACE OF ATTESTATION

Vancouver B.C.

DATE

Jan. 5/1916

Sailed from Halifax 14/11/16 per. S.S. "Olympic"



No. 645245 RANK Pte.

NAME Burrows a. D.

T. O. S. 6-1-16

UNIT 158th Battalion C.E. 2.

D.O. 5 of 1-1-16

Nota 6th D.C.O. R.

M. D. 11

PAID FROM	PAID TO	SIG. OR REC'T	PROMOTIONS, TRANSFERS, DISCHARGES, ETC.	
			PARTICULARS	AUTHORITY
1916 Jan. 6	1916 Jan. 31			
Feb.		✓		
Mar.		✓		
April		✓		
May		✓		
June		✓		
July		✓		
Aug.		✓		
Sept.		✓		
Oct.		✓		
Nov.		✓		

P. 555
MARRIED OR SINGLE

Married

PLACE OF BIRTH

London, England

NAME AND ADDRESS OF NEXT OF KIN

*Mrs May Kathleen Burrows,
Lynn Valley P.O., North Vancouver B.C.*

RELATIONSHIP OF NEXT OF KIN

Wife

NAME AND ADDRESS OF NEXT OF KIN

RELATIONSHIP OF NEXT OF KIN

SEPARATION ALLOWANCE MONTHLY \$

EFFECTIVE (DATE)

PAYABLE TO

RELATIONSHIP OF DEPENDANT

CASUALTIES, PROMOTIONS, &c.

PARTICULARS	EFFECTIVE DATE	AUTHORITY
<i>Killed in Action</i>	<i>15-8-17</i>	<i>6.A.753 31-8-17</i>

ADMISSIONS TO HOSPITAL, &c.

DATE ADMITTED	DATE DISCHARGED	V. OR A.	NAME OF HOSPITAL
---------------	-----------------	----------	------------------

REG'L No. *645245* RANK *Pte.*

NAME

Burrows Albert Deth.

IF IN PERM. CORPS
WHAT UNIT

UNIT *158th Bn.*

TRANSFERRED TO

1st Res Bn.

DATE *11/2/17*

AUTHORITY *R.O. 71
22/1/17*

PERMANENT FORCE ALLOWANCES

TRANSFERRED TO

7 Bn.

DATE *21/8/17*

AUTHORITY *R.O. 77
21/3*

PLACE OF ATTESTATION

Vancouver B.C.

TRANSFERRED TO

Sub Lt

DATE *1-9-17*

AUTHORITY *6.A.753*

DATE OF ATTESTATION

6th Jan. 1916.

TRANSFERRED TO

DATE

AUTHORITY

ASSIGNED PAY MONTHLY \$ *20.00*

DATE EFFECTIVE

PAYABLE TO

Mrs May Kathleen Burrows, Lynn Valley P.O., North Vancouver B.C. Wife.

ASSIGNED PAY MONTHLY \$

DATE EFFECTIVE

PAYABLE TO

RELATIONSHIP

STOP-PAYMENT FORM (ASSIGNED PAY) RENDERED (DATE)

EFFECTIVE *1-9-17*

REASON

*Killed in Action 15-8-17
Auth. 6.A.753. 31-8-17.*

DISCHARGE DATE AND PLACE

REASON AND AUTHORITY

ACCOUNT TRANSFERRED TO NON-EFFECTIVE BRANCH (DATE)

Entered on N.E. Card Index

Assigned pay for month of *Nov 1916*
paid by Assigned Pay Branch, and
recovered on *Nov 1916* Pay Sheet

ACCOUNT TRANSFERRED TO OFFICERS' PAY BRANCH (DATE)

Checked by T.J. Williams

DATE	PAY				FIELD ALLOWANCE				WORKING OR SPECIAL PAY				ASSIGNED PAY CREDITS	OTHER CREDITS	TOTAL CREDITS	ACQUITTANCE ROLLS				CASH PAYMENTS				ASSIGNED PAY	OTHER CHARGES	TOTAL DEBITS	BALANCE		PAY WITHHELD OR DEFERRED	Canada AVAILABLE FOR ISSUE	REMARKS
	NO. OF DAYS	RATE	AMOUNT		NO. OF DAYS	RATE	AMOUNT		NO. OF DAYS	RATE	AMOUNT					1	2	3	4	1	2	3	4				CREDIT	DEBIT			
			\$	C.			\$	C.			\$	C.																			
<i>1-31/16</i>	<i>31</i>	<i>1.00</i>	<i>31</i>	<i>00</i>	<i>31</i>	<i>10</i>	<i>31</i>	<i>00</i>					<i>17 05</i>	<i>17 05</i>					<i>14 60</i>	<i>2 43</i>			<i>20 00</i>		<i>37 03</i>	<i>14 12</i>			<i>Del. 6/7 Canada</i>		
<i>1-15/17</i>	<i>15</i>	<i>1.00</i>	<i>16</i>	<i>50</i>									<i>34 10</i>	<i>8 17 1/2</i>	<i>87 18 1/2</i>					<i>2 44</i>			<i>20 00</i>		<i>22 44</i>	<i>8 18</i>					
<i>16-31/17</i>	<i>16</i>		<i>17</i>	<i>60</i>									<i>17 05</i>	<i>17 05</i>					<i>17 05</i>	<i>2 43</i>			<i>20 00</i>		<i>25 48</i>	<i>25 48</i>			<i>To 1st Res Bn. Eff 1/2/17</i>		
<i>Feb 1/17</i>	<i>28</i>		<i>30</i>	<i>80</i>									<i>30 20</i>	<i>29 31/1</i>	<i>61 15 1/2</i>					<i>4 87</i>	<i>4 87</i>			<i>20</i>	<i>13 36</i>	<i>30 99</i>	<i>35 59</i>			<i>R.O. 71 22/1/17</i>	
<i>Feb 1/17</i>	<i>28</i>		<i>30</i>	<i>80</i>									<i>30 20</i>	<i>29 28 1/2</i>	<i>34 15 3/8</i>					<i>4 86</i>	<i>4 87</i>			<i>20</i>		<i>39 46</i>	<i>20 23</i>			<i>Quoted 11/8 19/17</i>	
<i>Feb 1/17</i>	<i>28</i>		<i>30</i>	<i>80</i>									<i>30 20</i>	<i>20 15 1/2</i>	<i>39 4 2/3</i>					<i>4 87</i>	<i>4 86</i>			<i>20</i>		<i>39 46</i>	<i>20 23</i>			<i>" 1/8 19/17</i>	
<i>Mar 1/17</i>	<i>31</i>		<i>34</i>	<i>10</i>									<i>34 10</i>										<i>20 00</i>		<i>22 61</i>	<i>30 62</i>					
<i>Apr 1/17</i>	<i>30</i>		<i>33</i>	<i>00</i>									<i>33 00</i>										<i>20</i>		<i>20 00</i>	<i>44 72</i>					
<i>May 1/17</i>	<i>31</i>		<i>34</i>	<i>10</i>									<i>34 10</i>										<i>20</i>		<i>25 29</i>	<i>52 43</i>					
<i>June</i>	<i>30</i>		<i>33</i>										<i>33 00</i>										<i>20</i>		<i>20</i>	<i>66 59</i>					
<i>July</i>	<i>31</i>		<i>34</i>	<i>10</i>									<i>34 10</i>										<i>20</i>		<i>20</i>	<i>68 53</i>			<i>Trans. 7 Bn. 21/8/17.</i>		
<i>Aug.</i>	<i>20</i>		<i>22</i>	<i>00</i>									<i>22 00</i>										<i>20</i>	<i>3 68</i>	<i>23 78 2</i>	<i>80 63</i>			<i>Killed in Action 15-8-17</i>		
<i>Sep.</i>	<i>11</i>		<i>12</i>	<i>10</i>									<i>17 05</i>	<i>30 6 35</i>									<i>180</i>		<i>23 78 2</i>	<i>80 63</i>			<i>6.A.753. Nam. Bn. 1-4-17</i>		
<i>Sep.</i>													<i>17 05</i>	<i>12 10</i>									<i>180</i>	<i>3 68</i>	<i>23 78 2</i>	<i>80 63</i>					
			<i>301 40</i>										<i>1705</i>	<i>318 45</i>									<i>180</i>	<i>3 68</i>	<i>237 82</i>	<i>80.63</i>	<i>Carried forward</i>				

Stamp: *RECEIVED BY
NOV 15 1917
Amount rendered*

*A.S. King
Principal W.S.P.*

*at. Burrows C.A. X eff 1/11/16
20.00 1.11.16 - 31.8.17 \$200.00 MS*

