

10-8-18 *ded*

DISCHARGE DOCUMENTS

- Proceedings of Court of Inquiry or on men reported Missing on Active Service.....
- Attestation Papers..... *8*
- Declaration of change of name.....
- Authority for special enlistments.....
- Documents of re-enlisted men.....
- Regimental Conduct Sheet..... *1*
- Compulsory Stoppages.....
- Casualty Forms..... *1*
- Proceedings on discharge.....
- Corps History Sheet.....
- Date and No. of Deposit Receipt for Purchase Money and Amount.....
- Parchment Certificate.....
- Medical Report for Invalids.....
- Medical History Sheet..... *2*
- Proceedings of Regt. Court Martial.....
- Copies of Convictions by Civil Power.....
- Company Conduct Sheet..... *1*
- Clothing Transfer Certificate.....
- Inventory of Kit.....
- Last Pay Certificate.....

42

Name, *CALDWELL G.E.D.B.G.F.*
 Regt, No. *A:19092* Rank. *Pte.*
 Corps. *42nd Bu.*
Killed in action 16-9-16.



R. O. No.....

H. Q. No.....

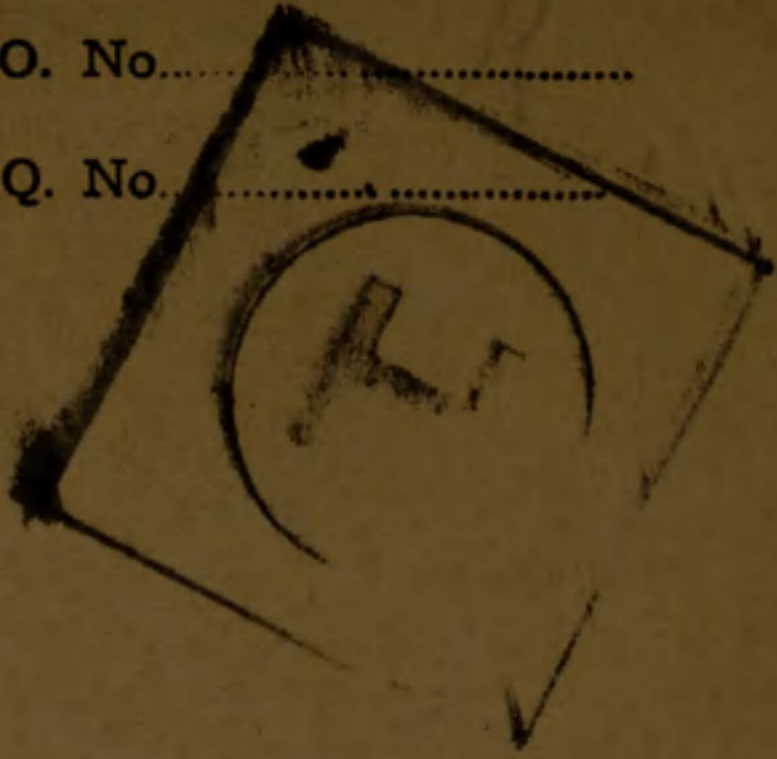

01152

- Index Card.....
- Casualty Card.....
- Non-Effective Card.....
- Part II Order Card.....
- Change of Address Card.....
- Honour & Award Card.....

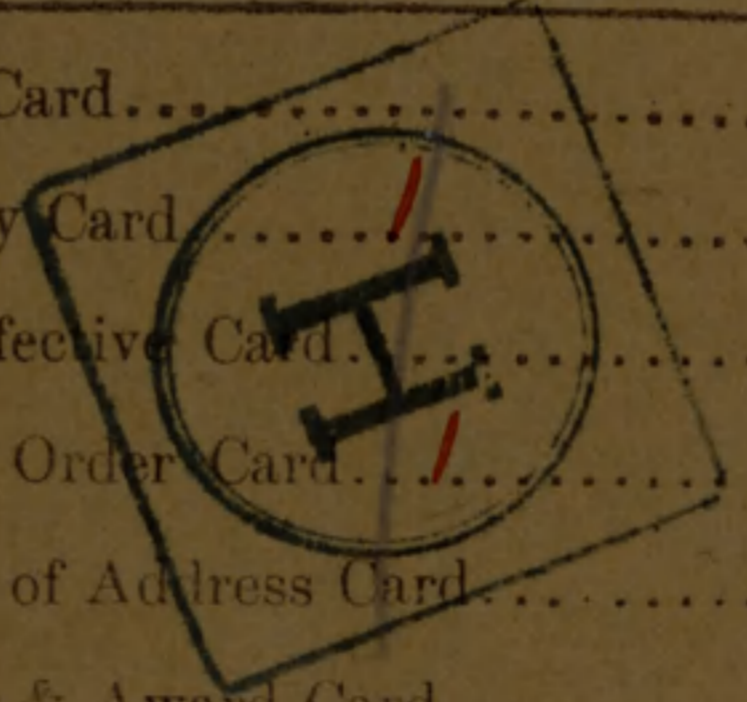

AFB-185-1
R-149
1 card

17-16
17-16
9-16
1

mt
12/20

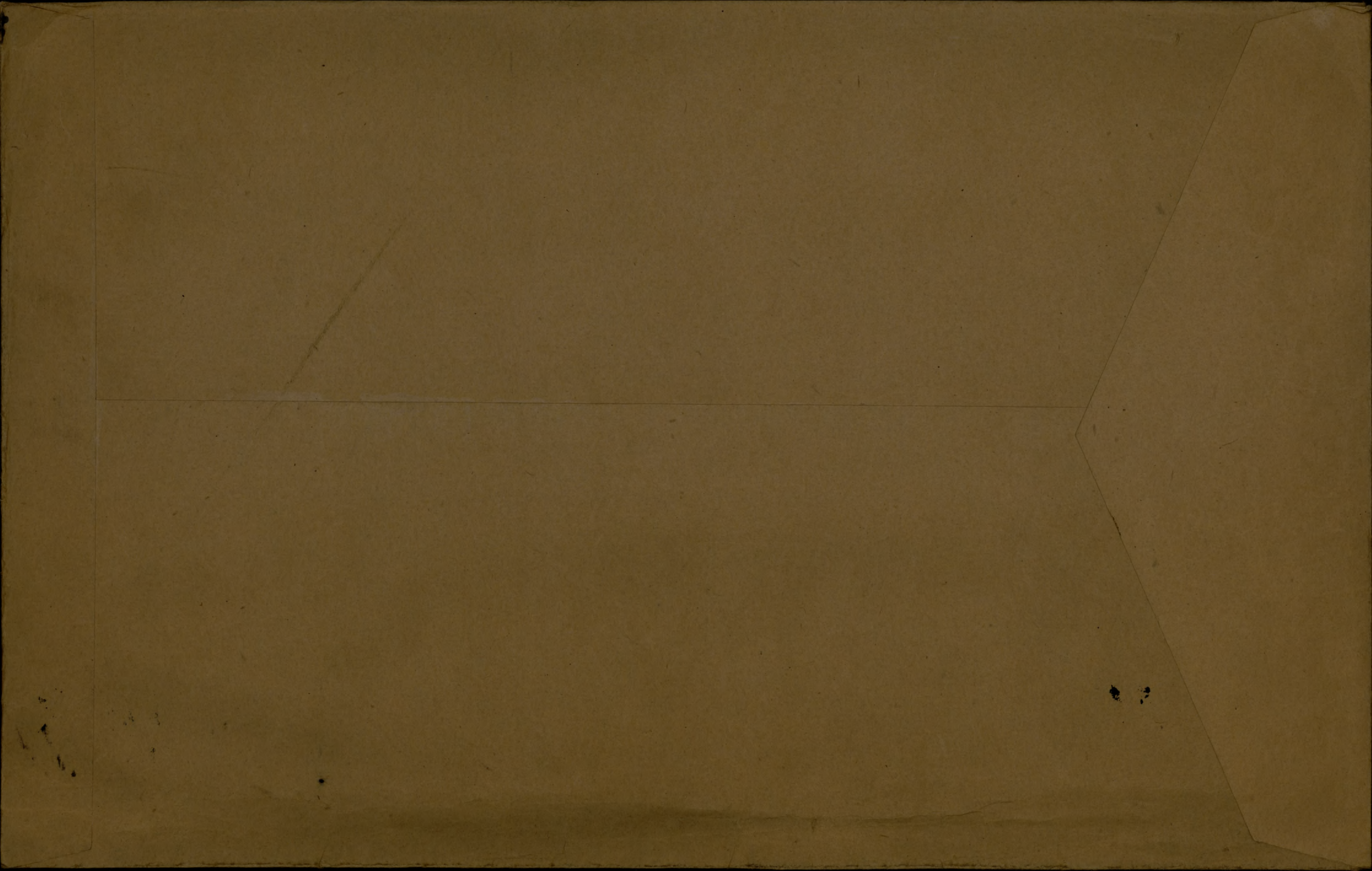

ORIGINAL ORIGINAL ATTESTATION PAPER

No. *A-19092*
Folio. *143*

CANADIAN OVER-SEAS EXPEDITIONARY FORCE

QUESTIONS TO BE PUT BEFORE ATTESTATION.
(ANSWERS)

1. What is your name? *George Caldwell*
2. In what Town, Township, or Parish, and in what Country were you born? *Ottawa Ill. U.S.A.*
3. What is the name of your next-of-kin? *mother Mrs Sam Caldwell*
4. What is the address of your next-of-kin? *255 Blvd Monk Enard Ward Montreal*
5. What is the date of your birth? *July 4th 1886*
6. What is your trade or calling? *Bridgework*
7. Are you married? *no*
8. Are you willing to be vaccinated or re-vaccinated? *YES*
9. Do you now belong to the Active Militia? *no*
10. Have you ever served in any Military Force?
If so, state particulars of former Service. *no*
11. Do you understand the nature and terms of your engagement? *YES*
12. Are you willing to be attested to serve in the CANADIAN OVER-SEAS EXPEDITIONARY FORCE? *YES*

GCaldwell (Signature of Man.)
N.L. Fawcett (Signature of Witness.)

To be attached to Attestation Form.

Name *Geo. Caldwell*
Address *255 Blvd. Monk Enard Ward Montreal*
Are you your parents' sole support (if an only son) *no*

CERTIFICATE OF MAGISTRATE.

The Recruit above-named was cautioned by me that if he made any false answer to any of the above questions he would be liable to be punished as provided in the Army Act.
The above questions were then read to the Recruit in my presence.
I have taken care that he understands each question, and that his answer to each question has been duly entered as replied to, and the said Recruit has made and signed the declaration and taken the oath before me, at *MONTREAL* this *JUN 7 - 1915* day of *June* 191*5*.

John M. Lawrence (Signature of Justice.)

I certify that the above is a true copy of the Attestation of the above-named Recruit.

W. J. Beattie (Approving Officer.)

ORIGINAL ORIGINAL ATTESTATION PAPER

No. *A-19092*
Folio. *143*

CANADIAN OVER-SEAS EXPEDITIONARY FORCE

QUESTIONS TO BE PUT BEFORE ATTESTATION.
(ANSWERS)

1. What is your name? *George Caldwell*
2. In what Town, Township, or Parish, and in what Country were you born? *Ottawa Ill. U.S.A.*
3. What is the name of your next-of-kin? *mother Mrs Sam Caldwell*
4. What is the address of your next-of-kin? *955 Bld Monk Enard Ward Montreal*
5. What is the date of your birth? *July 4th 1886*
6. What is your trade or calling? *Bridgework*
7. Are you married? *no*
8. Are you willing to be vaccinated or re-vaccinated? *YES*
9. Do you now belong to the Active Militia? *no*
10. Have you ever served in any Military Force?
If so, state particulars of former Service. *no*
11. Do you understand the nature and terms of your engagement? *YES*
12. Are you willing to be attested to serve in the CANADIAN OVER-SEAS EXPEDITIONARY FORCE? *YES*

G Caldwell (Signature of Man.)
H. L. Fawthrop (Signature of Witness.)

DECLARATION TO BE MADE BY MAN ON ATTESTATION.

I, *Geo. Caldwell*, do solemnly declare that the above answers made by me to the above questions are true, and that I am willing to fulfil the engagements by me now made, and I hereby engage and agree to serve in the Canadian Over-Seas Expeditionary Force, and to be attached to any arm of the service therein, for the term of one year, or during the war now existing between Great Britain and Germany should that war last longer than one year, and for six months after the termination of that war provided His Majesty should so long require my services, or until legally discharged.

G Caldwell (Signature of Recruit.)
Date *June 7th 1915* *H. L. Fawthrop* (Signature of Witness.)

OATH TO BE TAKEN BY MAN ON ATTESTATION.

I, *Geo Caldwell*, do make Oath, that I will be faithful and bear true Allegiance to His Majesty King George the Fifth, His Heirs and Successors, and that I will as in duty bound honestly and faithfully defend His Majesty, His Heirs and Successors, in Person, Crown and Dignity, against all enemies, and will observe and obey all orders of His Majesty, His Heirs and Successors, and of all the Generals and Officers set over me. So help me God.

G Caldwell (Signature of Recruit.)
Date *June 7th 1915* *H. L. Fawthrop* (Signature of Witness.)

CERTIFICATE OF MAGISTRATE.

The Recruit above-named was cautioned by me that if he made any false answer to any of the above questions he would be liable to be punished as provided in the Army Act. The above questions were then read to the Recruit in my presence. I have taken care that he understands each question, and that his answer to each question has been duly entered as replied to, and the said Recruit has made and signed the declaration and taken the oath before me, at **MONTREAL** this *JUN 7 - 1915* day of *1915*.

Joseph M. L... (Signature of Justice.)

I certify that the above is a true copy of the Attestation of the above-named Recruit.

Pro. Beattie (Approving Officer.)

DESCRIPTION OF George Caldwell ON ENLISTMENT.

Apparent Age 28 years 11 months.
(To be determined according to the instructions given in the Regulations for Army Medical Services.)

Distinctive marks, and marks indicating congenital peculiarities or previous disease.

Height 5 ft. 6 ins.

(Should the Medical Officer be of opinion that the recruit has served before, he will, unless the man acknowledges to any previous service, attach a slip to that effect, for the information of the Approving Officer.)

Chest measurement { Girth when fully expanded 37 1/2 ins.
 Range of expansion 5 ins.

Vac marks left arm
Scars on right forearm

Complexion Dark

Eyes Blue

Hair Brown

- Religious Denominations {
 Church of England
 Presbyterian
 Methodist
 Baptist or Congregationalist
 Other Protestants
(Denomination to be stated.)
 Roman Catholic
 Jewish

CERTIFICATE OF MEDICAL EXAMINATION.

I have examined the above-named Recruit and find that he does not present any of the causes of rejection specified in the Regulations for Army Medical Services.

He can see at the required distance with either eye; his heart and lungs are healthy; he has the free use of his joints and limbs, and he declares that he is not subject to fits of any description.

I consider him* fit for the Canadian Over-Seas Expeditionary Force.

Date June 7th 1915

Place Montreal

A. A. Mackay
 Medical Officer.

*Insert here "fit" or "unfit."

NOTE.—Should the Medical Officer consider the Recruit unfit, he will fill in the foregoing Certificate only in the case of those who have been attested, and will briefly state below the cause of unfitness:—

CERTIFICATE OF OFFICER COMMANDING UNIT

George Caldwell having been finally approved and inspected by me this day, and his Name, Age, Date of Attestation, and every prescribed particular having been recorded, I certify that I am satisfied with the correctness of this Attestation.

W. S. Cantel (Signature of Officer.)

Date 1915

M. X.

ls
11/2/20

MEDICAL HISTORY SHEET.

Surname Caldwell Christian Name George

Examined { on <u>7th</u> day of <u>June</u> 191 <u>5</u> at <u>Montreal</u> Birthplace { City or Town <u>Ottawa</u> County <u>See usa</u> Apparent age <u>28 Years 11 Months</u> Trade or occupation <u>Brigadier</u> Height <u>5</u> Feet <u>6</u> Inches Weight <u>161</u> Lbs. Chest measurement { Minimum _____ inches Maximum expansion _____ inches Physical development <u>Good</u> Small-Pox Marks <u>no</u> Vaccination Marks { Arm Right Left Number _____ When Vaccinated last <u>1900</u> (a) Marks indicating congenital peculiarities or previous disease <u>scar on right forehead</u> (b) Slight defects but not sufficient to cause rejection <u>no</u>	Approved by <u>A. A. Mackay</u> Rank <u>Capt</u> M.O. <table border="1" style="width: 100%; border-collapse: collapse;"> <thead> <tr> <th>Date</th> <th>Fit or Unfit</th> <th>EXAMINED FOR RE-ENGAGEMENT,</th> </tr> </thead> <tbody> <tr><td> </td><td> </td><td>M.O.</td></tr> <tr><td> </td><td> </td><td>M.O.</td></tr> <tr><td> </td><td> </td><td>M.O.</td></tr> <tr><td> </td><td> </td><td>M.O.</td></tr> <tr><td> </td><td> </td><td>M.O.</td></tr> <tr><td> </td><td> </td><td>M.O.</td></tr> <tr><td> </td><td> </td><td>M.O.</td></tr> </tbody> </table> <table border="1" style="width: 100%; border-collapse: collapse;"> <thead> <tr> <th>Date</th> <th>Result</th> <th>VACCINATIONS.</th> </tr> </thead> <tbody> <tr> <td><u>6/7/15</u></td> <td> </td> <td><u>A. A. Mackay Capt</u> M.O.</td> </tr> <tr><td> </td><td> </td><td>M.O.</td></tr> <tr><td> </td><td> </td><td>M.O.</td></tr> </tbody> </table> <table border="1" style="width: 100%; border-collapse: collapse;"> <thead> <tr> <th>Date</th> <th>Result</th> <th>ANTI-TYPHOID INOCULATIONS, ETC.</th> </tr> </thead> <tbody> <tr> <td><u>8/6/15</u></td> <td> </td> <td><u>500 million A. A. Mackay</u> M.O.</td> </tr> <tr> <td><u>17/6/15</u></td> <td> </td> <td><u>1000 Do A. A. Mackay</u> M.O.</td> </tr> <tr> <td><u>26/6/15</u></td> <td> </td> <td><u>1000 Do A. A. Mackay</u> M.O.</td> </tr> </tbody> </table>	Date	Fit or Unfit	EXAMINED FOR RE-ENGAGEMENT,			M.O.			M.O.			M.O.			M.O.			M.O.			M.O.			M.O.	Date	Result	VACCINATIONS.	<u>6/7/15</u>		<u>A. A. Mackay Capt</u> M.O.			M.O.			M.O.	Date	Result	ANTI-TYPHOID INOCULATIONS, ETC.	<u>8/6/15</u>		<u>500 million A. A. Mackay</u> M.O.	<u>17/6/15</u>		<u>1000 Do A. A. Mackay</u> M.O.	<u>26/6/15</u>		<u>1000 Do A. A. Mackay</u> M.O.
Date	Fit or Unfit	EXAMINED FOR RE-ENGAGEMENT,																																															
		M.O.																																															
		M.O.																																															
		M.O.																																															
		M.O.																																															
		M.O.																																															
		M.O.																																															
		M.O.																																															
Date	Result	VACCINATIONS.																																															
<u>6/7/15</u>		<u>A. A. Mackay Capt</u> M.O.																																															
		M.O.																																															
		M.O.																																															
Date	Result	ANTI-TYPHOID INOCULATIONS, ETC.																																															
<u>8/6/15</u>		<u>500 million A. A. Mackay</u> M.O.																																															
<u>17/6/15</u>		<u>1000 Do A. A. Mackay</u> M.O.																																															
<u>26/6/15</u>		<u>1000 Do A. A. Mackay</u> M.O.																																															

Enlisted on 7th day of June 1915 at Montreal P. 2.

CORPS.	REG'TL NUMBER.	HABITS.	DATE.
<u>H2nd = Battery</u> <u>C. E. F.</u>	<u>A 19092</u> <u>419092</u>		9161 - 2 NOV JUN 7 - 1915
Joined on enlistment			
Transferred to.. ..			

EXAMINED OR DISCHARGED BY A MEDICAL BOARD.

STATION.	DATE.	DISEASE.	RESULT.

N. B.—This sheet to be disposed of in accordance with instructions in the Regulations for Army Medical Service, on the man becoming non-effective; the date and cause being stated on next page.

Rank *Lt/Col* Name ^A COLDWELL George

Reg'l No. ^A 19092

Unit 42nd BN.

If in perm. Corps,
What Unit?

Married or Single ^E Single.

Place and Date of Enlistment Montreal P.Q. 7th June. 1915.

Place of Birth ^E Ottawa. Ill. U.S.

Name and Address, Next-of-Kin ^A Mrs Sam Coldwell 255, Boul. Monk. Emard Ward,

Montreal.

Relationship Mother

Assigned Pay Monthly \$

Payable to

Relationship

Separation Allowance \$

Payable to

Relationship

Discharge, Date and Place

Reason *RL 25 C 2217 25.11.16* Character



Report		Record of promotions, reductions, transfers, casualties, etc., during active service. The authority to be quoted in each case.	Place	Date	REMARKS Taken from Official Documents
Date	From whom received				
		Arrived	England	19 6-15	
		Embarked for France.	Itterstone	9.10.15	
14/4/16	O.C. 42.	Is promoted Lt/Lt.	France	29/3/16	Pt II, C, 16
21-4/16	42. Batt.	Granted 9 days Leave	"	2-4-16	" " 17
31.8.16	O.C. 42nd	Promoted Corporal	Field	7.7.16	Pt II B 34
22.9.16	" "	App ^d Lt/Sergeant.	"	13.9.16	Pt II D 0 47
7.11.16	O.C. 42 nd	Reported from Base killed in action	France	16.9.16	E. f. A. 289.
30.10.16	O.C. 42 nd	Killed in action	do	16.9.16	Pt II D 0 66.

Rank *2/Sgt.* Name *Caldwell, George* Reg'l No. *4419092*
 Unit *42nd BN.* If in perm. Corps, What Unit? Married or Single *Single.*
 Place and Date of Enlistment *Montreal, P.Q. 7th June 1915.* Place of Birth *Ottawa, Ill. U.S.*
 Name and Address, Next-of-Kin *Mrs Sam Caldwell 255, Boul. Monk, Board Ward, Montreal.* Relationship *Mother*

Assigned Pay Monthly \$ *15.00* Payable to *Mrs. S. Caldwell, 255 Boulevard Monk, Ville Emard, Montreal, P.Q.* Relationship

Separation Allowance \$ Payable to Relationship *Entered on N.E. Card Index*
 Discharge, Date and Place *16-9-16.* Reason *K. in A. b.R. 2/289 10/11/16.* Character *S. J. McCalland*

Date		PAY			Field Allowance			Other Credits	Total Credits	Voucher		Cash Payments	Assigned pay	Other Charges	Total Debits	Balance	Remarks, Casualties, etc.
From	To	No. of Days	Rate	Amount	No. of Days	Rate	Amount			No.	Date						
1915 July	July 31	31	1 ⁰⁰	31.00	31	10	3.10		34.10			12.17	15.00	2.50	29.67	4.43	Clothing
Aug	Aug 31	31	1.	31.	31	10	3.10		34.10			14.60	15.00	2.50	32.10	6.43	do
Sept	Sept 30	30	1.	30.00	30	10	3.00		33.00			12.16	15.00		27.16	2.27	*
Oct	Oct 31	31	1 ⁰⁰	31.00	31	10	3.10		34.10			5.22	15.00		20.22	16.15	
Nov	Nov 30	30	1.	30.	30	10	3.		33.			5.36	15.		20.36	28.79	
Dec	Dec 31	31	1 ⁰⁰	31.	31	10/100	3.10	10.	44.10			13.95	15		28.95	43.94	blo refund
Jan	31	31	1 ⁰⁰	31	31	10	3.10		34.10			5.23	15		20.23	57.81	
Feb	29	29	1 ⁰⁰	29	29	10	2.90		31.90			5.22	15		20.22	69.49	
Mar	31	31	1 ⁰⁰	31.	31	10	3.10		34.10			5.24	15.		20.24	83.35	

BALANCE TRANSFERRED TO NEW LEDGER.

Cash paid in effects *N.R.*

Statement of
 FEB 22 1917
 Account rendered

Checked *C. Robertson*

275. *275010 - 31250* *7915135 - 5 - 21915*

MILITIA AND DEFENCE
ASSIGNED PAY
 OVERSEAS CONTINGENTS

339 M. F. W. 12a.
 60m.—12-15.
 1772—39—819.

Sheet No. 2. Mr S. Baldwin

L. L. Job 89002.—Req. 6213.

PAYMENTS.

Name of Soldier Baldwell George
Pte 42 Batt A Co

Month.	Year.	Cheque No.	Amt.	Remarks.
April	1916	7148	15	<div style="border: 1px solid red; padding: 10px; display: inline-block;">Casualties</div> Sp. Reg. 13-12-14 L Stopped. Acc closed. bas. Rec chq 15.00 to adj for Nov Acc closed Dec 16 1916 270.00 Σ 19/4/17
May		74224	15	
June		08153	15	
July		07225	15	
Aug.		F11501	15	
Sept.		W16669	15	
Oct.		W21721	15	
Nov.		W24107	15	
Dec.		W30276	15	
Jan.	1917			
Feb.				
March				
April				
May				
June				
July				
Aug.				
Sept.				
Oct.				
Nov.				
Dec.				
Jan.	1918			
Feb.				
March				
April				
May				
June				
July				

HP

MILITIA AND DEFENCE
ASSIGNED PAY
 OVERSEAS CONTINGENTS

Sheet No. 2 (Contd.)

Name of Soldier _____

PAYMENTS.

Month.	Year.	Cheque No.	Amt.	Remarks.
Aug.	1918			
Sept.				
Oct.				
Nov.				
Dec.				
Jan.	1919			
Feb.				
March				
April				
May				
June				
July				
Aug.				
Sept.				
Oct.				
Nov.				
Dec.				
Jan.	1920			
Feb.				
March				
April				
May				
June				
July				
Aug.				
Sept.				
Oct.				
Nov.				

MILITIA AND DEFENCE
 ASSIGNED PAY
 OVERSEAS CONTINGENTS

338
 M. F. W. 12.
 20m.—5-15.
 H. Q. 1772-39-819.

To Whom *Mrs. S. Caldwell*

By Whom Assigned *Baldwell George*

Address ~~*255 Boulevard Monk*~~
~~*Emard Ward Montreal*~~

Regtl. No. *419092 Gas*

Rank *Pte*

1544 ~~*Champlain St*~~
13 A Brissette St Cote St Paul

Corps *"A" Coy 42nd Batt. C. E. F.*

Rate *\$ 15.00* JUL 1 1915

PAYMENTS

Casualties

Month	Year	Cheque No.	Amt.	REMARKS
Aug.	1914			<i>Stop payments Dec 1/16 "Deceased" 3 m. 11/16 & 12/16.</i>
Sept.				
Oct.				
Nov.				
Dec.				
Jan.	1915			<i>Killed in Action Sept 16-16 62 (H) 7-10-16 6/16</i>
Feb.				
March				
April				
May				
June				
July		<i>R2171</i>	<i>20 00</i>	
Aug.		<i>S2563</i>	<i>15 00</i>	
Sept.		<i>V4109</i>	<i>15 00</i>	
Oct.	<i>W1354</i>	<i>15 00</i>		
Nov.	<i>Z2712</i>	<i>15 -</i>		
Dec.	<i>K6007</i>	<i>15 -</i>		
Jan.	1916	<i>K8730</i>	<i>15 -</i>	
Feb.		<i>L11281</i>	<i>15 -</i>	
March		<i>Q15173</i>	<i>15</i>	

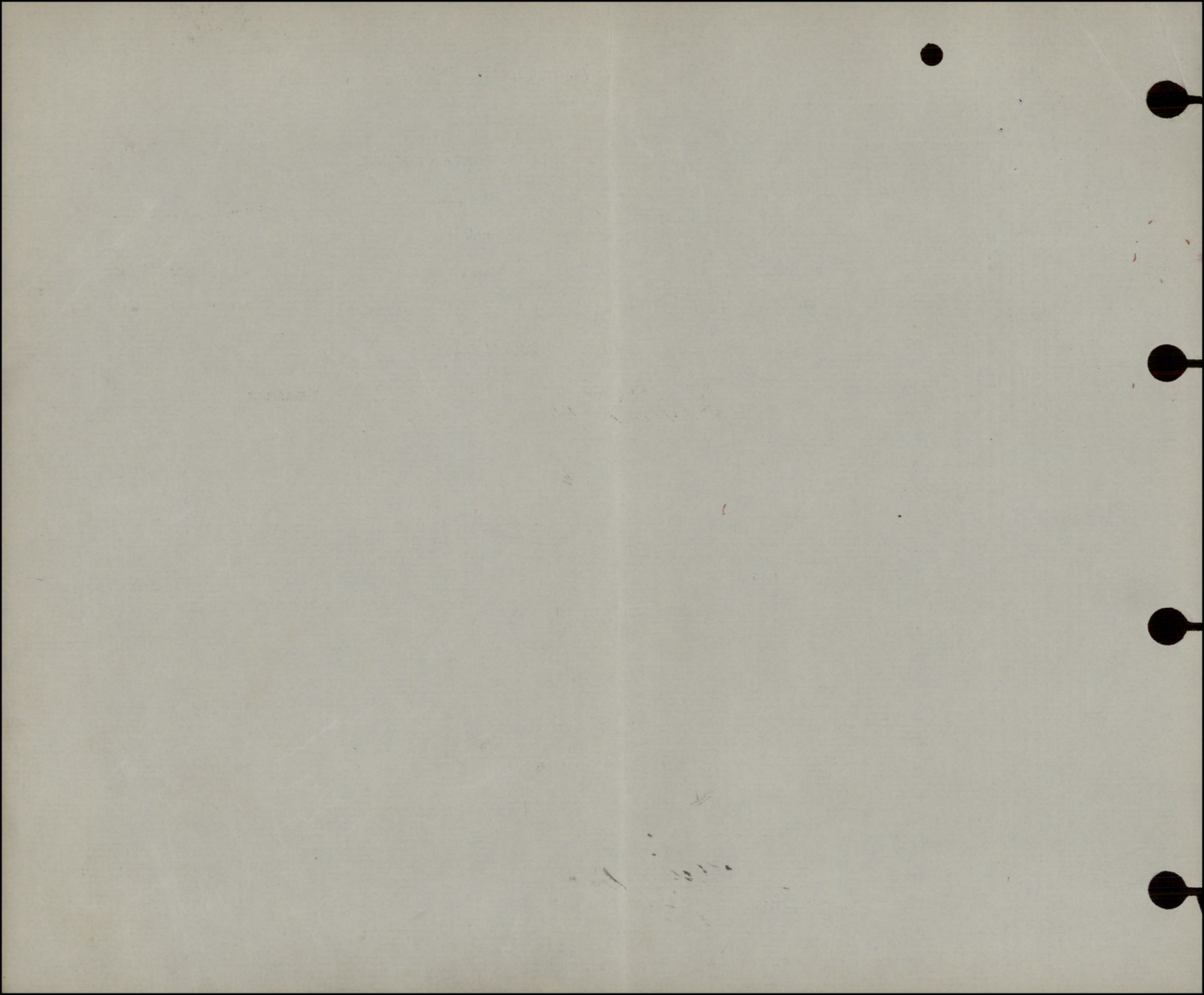

Casualty Form—Active Service.

Regiment or Corps 42nd Bn. C. E. F.

Regimental No. 419092 Rank Pte. 2nd Lt. Name Baldwell, George

Enlisted (a) 9/6/15 Terms of Service (a) _____ Service reckons from (a) _____

Date of promotion to present rank _____ Date of appointment to lance rank 29/3/16 Numerical position on roll of N.C.Os. _____

Extended _____ Re-engaged _____ Qualification (b) _____

*Verified
10/10/16*

Report		Record of promotions, reductions, transfers, casualties, etc., during active service, as reported on Army Form B. 213, Army Form A. 36, or in other official documents. The authority to be quoted in each case.	Place	Date	Remarks taken from Army Form B. 213, Army Form A. 36, or other official documents.
Date	From whom received				
DISEMBARKED BOULOGNE					
<i>Oct 12/15</i>	<i>942nd</i>	<i>Is appointed 2nd Corporal</i>	<i>9 10 15</i>	<i>29/3/16</i>	<i>N.R. B213- P2 O. No 16 d/14/4/16</i>
<i>Mar 31/16</i>	<i>942nd</i>	<i>Granted 9 day leave</i>	<i>Autrefield</i>	<i>2/4/16</i>	<i>B213. P20. No 17. d/21-4-16.</i>
<i>6/4/16</i>	<i>42nd</i>	<i>Promoted Corporal</i>	<i>do</i>	<i>7/7/16</i>	<i>B213. P20. 34 d/31/8/16.</i>
<i>18/8/16</i>	<i>do</i>	<i>Appointed Lance Sergeant</i>	<i>do</i>	<i>13/9/16</i>	<i>B213 P20. 47 d/22/9/16.</i>
<i>15/9/16</i>	<i>do</i>	<i>Killed in Action</i>	<i>do</i>	<i>16/9/16</i>	<i>B213. P20. 66 d/30/9/16.</i>
<i>25/10/16</i>	<i>do</i>				<i>219</i>

A. A. G.

Lieut. for Lt.-Col., A. A. G.
Canadian Section, G. H. Q. 3rd Echelon, B. E. F.

(a) In the case of a man who has re-engaged for, or enlisted into Section D. Army Reserve, particulars of such re-engagement or enlistment will be entered.
(b) e.g., Signaller, Shoeing Smith, etc., etc., also special qualifications in technical Corps duties. [P.T.O.]

Report		Record of promotions, reductions, transfers, casualties, etc., during active service, as reported on Army Form B. 213, Army Form A. 36, or in other official documents. The authority to be quoted in each case.	Place	Date	Remarks taken from Army Form B. 213, Army Form A. 36, or other official documents.
Date	From whom received				

Surname
Caldwell.

Christian Name or Names
G.

Reg. No.

419092
Troop Batty.

Rank

Unit

Co.

Pvt. Sgt.
Hospital

42nd Batt.

Date of Admission

Transferred

Hosp.

Hosp.

Hosp.

Hosp.

Diagnosis

(1)
Later Diagnosis (if changed)

(2)

(3)

Additional Diagnosis: if more than one state present

Killed in Action 16.9.16
Rept from Base

DISPOSITION

Date

ch. 9.11.16 # 289

REMARKS

A.M.D. 2 DEPT.

Coll. of D.M.S. O.M.F.C. London

JK

EPITOME OF HOSPITAL TREATMENT.

Hospital

Adm.

1.

2.

3.

4.

5.

6.

7.

REGT'L NO 419092

H. Q. FILE NO. 649-

NAME **Caldwell George**
RANK AND CORPS **1st Sgt. 42 Btn.**

FOLLOWS

No.

FOLLOWS

CABLE

NATURE OF CASUALTY

No. DATE

04313 6-11-16
152090a ^{Rover} 30-10-16

Killed in action Sept 16th 16
Killed in action 16-9-16

LIST No

HOSPITAL

DATE OF
ADMISSION

REMARKS

A 289.

Rep from Base

16-9-16

Killed in action

No. 19092 RANK

Pte

NAME

Caldwell G.

T. O. S.

UNIT

42nd Battalion

M. D. 4

PAID FROM	PAID TO	SIG. OR REC'T	PROMOTIONS, TRANSFERS, DISCHARGES, ETC.	
			PARTICULARS	AUTHORITY
1912 June 7	1915 June 30	←		

UNIT SAILED
JUN 10 1915



SURNAME. *Caldwell*

(649-E-6745)

CARD NO.

D

CHRISTIAN NAMES *George*

FOLL.

REGL. No. *419092*

RANK *Pte*

UNIT *42nd*

Batt *(old no 19092)*

FORMER CORPS

NEXT OF KIN.

CHANGE OF ADDRESS

NAMES IN FULL *Caldwell, Mrs Lane*

RELATIONSHIP TO SOLDIER *Mother*

X ADDRESS ~~*154 Champigny St Cote St Paul*~~

13A Brissette St. Montreal P.Q.

(auth P.A.P. 31-2-16)

COUNTRY OF BIRTH *U.S.A. Ottawa, Ill.*

DATE *July 4th 1886*

PLACE OF ATTESTATION *Montreal, P.Q.*

DATE *June 7th 1915*

Sailed from Montreal Per S.S. "Hesperian"

10-6-15 $\frac{102}{3}$

MARRIED

SINGLE

Yes.

WIDOWER

TRADE OR CALLING

Bridgeworker

RELIGION

Methodist

DESCRIPTION.

APPARENT AGE

28

YEARS

11

MONTHS

HEIGHT

5-

FEET

6

INCHES

CHEST MEASUREMENT

37 1/2

INCHES

EXPANSION

5-

INCHES

COMPLEXION

Dark

EYES

Blue

HAIR

DK. Brown

DISTINGUISHING MARKS

18acc. left arm. Scar r. forearm.

MEDICAL EXAMINATION.

PLACE

Montreal P.Q.

DATE

June 7th 1915

L. / SER. T.

~~2/10/1917~~

amb

419092

Number

Rank

pl

Surname

CALDWELL

Christian Name

George

Units

42nd Br. Co. Inf.

Theatre of War

France

Date of Service

9-10-107

Remarks

(M) Mrs. A. T. Caldwell,

Latest Address

363 Mance St.,
Montreal, P. Q.

Roll No.

B, Page 21239

GRATUITY (IMPERIAL)

CHRISTIAN NAME

SURNAME

REG. No.

SCHEDULE No.

LINE No.

UNIT RETIRED OR DISCHARGED FROM

PLACE OF RETIREMENT OR DISCHARGE

DATE RECEIVED FROM OTTAWA

IMPERIAL DEPOT No.

DATE RECEIVED FROM REG. DEPOT.

DATE FORWARDED TO OTTAWA

DESP. JAN 29 1923
REG. N. 22
S. A. L. 10/10

Caldwell, L/Sgt. G.

419092

Reg for 1/15 star.

42nd Bn.

649-C-6745
p. 9.

Name & Address of Legatee

Mrs A. T. Caldwell (M)

~~11 Blessmont Ave.~~

363 Maine Ave. - Montreal p. 2.

Medals.
Decorations.

Name & Address of Next of Kin

(Serial no. 765-254) do

Plaques
Scroll.

despatched

X 146

June 8/20.

C. of S.
640

Name & Address of Female Next of Kin

do

Memorial Co.
F

Scroll Desp. **JAN 19 1921** Reqn. No. 29826

Plague Desp. **SEP 15 1921** Reqn. No. P7107

Eng

Cover. Ret'd. 70-3-20
C 79 (not at. 11 Element & Cur.)

MARRIED OR SINGLE *S*

PLACE OF BIRTH *Ottawa Ill. U.S.*

NAME AND ADDRESS OF NEXT OF KIN *Mrs Sam Baldwin*
Plus
255 Monk, Emerald Ward Montreal

RELATIONSHIP OF NEXT OF KIN *Mother?*

NAME AND ADDRESS OF NEXT OF KIN

RELATIONSHIP OF NEXT OF KIN

SEPARATION ALLOWANCE MONTHLY \$ EFFECTIVE (DATE)

PAYABLE TO

RELATIONSHIP OF DEPENDANT

find small sheet

CASUALTIES, PROMOTIONS, &c.		
PARTICULARS	EFFECTIVE DATE	AUTHORITY
<i>promoted W/Cpl</i>		<i>B.O. 16/16</i>
<i>Promoted Corp.</i>	<i>29/3/16</i>	<i>BO 24.16</i>
<i>App'd L/Sgt.</i>	<i>12.9.16</i>	<i>BO 47/16</i>
<i>Killed in Action</i>	<i>16/9/16</i>	<i>BO 66 20</i> <i>CHA 289 11</i>

ADMISSIONS TO HOSPITAL, &c.				
DATE ADMITTED	DATE DISCHARGED	V. OR A.	NAME OF HOSPITAL	

REG'L No. *419092* RANK *1st Sgt.* NAME *Baldwell George*

IF IN PERM. CORPS | UNIT *H and D* TRANSFERRED TO *N.E. Brk.* DATE *17/9/16* AUTHORITY *CHA 289 11*

PERMANENT FORCE ALLOWANCES TRANSFERRED TO DATE AUTHORITY

PLACE OF ATTESTATION *Montreal.* TRANSFERRED TO DATE AUTHORITY

DATE OF ATTESTATION *June - 7 - 1915* TRANSFERRED TO DATE AUTHORITY

ASSIGNED PAY MONTHLY \$ ~~15.00~~ DATE EFFECTIVE

PAYABLE TO ~~Mrs S. Baldwin, 255 Boulevard Monk, N.E. Brk, Montreal Que~~ RELATIONSHIP *Mother*

ASSIGNED PAY MONTHLY \$ DATE EFFECTIVE

PAYABLE TO

STOP-PAYMENT FORM (ASSIGNED PAY) RENDERED (DATE) *9-11-16* EFFECTIVE *1-12-16* REASON *Killed in Action 16/9/16 BO 66 20 CHA 289 11*

DISCHARGE DATE AND PLACE *Field* REASON AND AUTHORITY *Killed in Action 16/9/16 BO 66 20 CHA 289 11*

ACCOUNT TRANSFERRED TO NON-EFFECTIVE BRANCH (DATE) *17.9.16*

ACCOUNT TRANSFERRED TO OFFICERS' PAY BRANCH (DATE)



Checked by S. J. McLaughlin

DATE	PAY		FIELD ALLOWANCE		WORKING OR SPECIAL PAY		ASSIGNED PAY CREDITS	OTHER CREDITS	TOTAL CREDITS	ACQUITTANCE ROLLS				CASH PAYMENTS				ASSIGNED PAY	OTHER CHARGES	TOTAL DEBITS	BALANCE		PAY WITHHELD OR DEFERRED	PAY AVAILABLE FOR ISSUE	REMARKS				
	No. OF DAYS	RATE	AMOUNT \$ C.	No. OF DAYS	RATE	AMOUNT \$ C.				No. OF DAYS	RATE	AMOUNT \$ C.	1 No.	1 DATE	2 No.	2 DATE	3 No.				3 DATE	4 No.				4 DATE	1	2	3
<i>1916</i>									<i>312 50</i>												<i>135</i>		<i>219 15</i>	<i>83 35</i>					
<i>April 1-30</i>	<i>30</i>	<i>1.05</i>	<i>31 50</i>	<i>30</i>	<i>1.0</i>	<i>3 -</i>		<i>15</i>	<i>34 65</i>	<i>988</i>	<i>10/11/16</i>	<i>82.6</i>	<i>21/4/16</i>					<i>174</i>	<i>6 11</i>			<i>15 -</i>	<i>22 85</i>	<i>95 15</i>			<i>up'd 3 days @ cost for diet, 1d as per should be C/C. 29/3/16 - 31/3/16</i>		
<i>May 1-31</i>	<i>31</i>	<i>1.05</i>	<i>31 55</i>	<i>31</i>	<i>1.0</i>	<i>3 10</i>			<i>25 65</i>	<i>916</i>	<i>10.5.16</i>	<i>905</i>	<i>27.5.16</i>	<i>BO</i>	<i>2.11.16</i>			<i>2 55</i>	<i>3 41</i>	<i>68 13</i>			<i>74 09</i>	<i>56 71</i>					
<i>June 1-30</i>	<i>30</i>	<i>1.05</i>	<i>31 50</i>	<i>30</i>	<i>1.0</i>	<i>2</i>			<i>24 50</i>	<i>957</i>	<i>10.6.16</i>								<i>25 5</i>				<i>255</i>	<i>88 66</i>					
<i>July 1-31</i>	<i>31</i>	<i>1.05</i>	<i>32 55</i>	<i>31</i>	<i>1.0</i>	<i>2 10</i>	<i>10 -</i>	<i>45 65</i>	<i>1017</i>	<i>7/6/16</i>	<i>1053</i>	<i>5/7/16</i>						<i>4 26</i>	<i>2 62</i>			<i>20</i>	<i>31 88</i>	<i>82 43</i>			<i>AP's not charged for May & June (lbs # 42nd Bpt. Sept 15' adjustment of balance)</i>		
<i>Aug 1-31</i>	<i>31</i>	<i>1.0</i>	<i>32 55</i>	<i>31</i>	<i>1.0</i>	<i>3 10</i>		<i>35 65</i>	<i>1102</i>	<i>27/7/16</i>	<i>1152</i>	<i>12/8/16</i>						<i>3 49</i>	<i>2 61</i>			<i>15</i>	<i>21 10</i>	<i>96 98</i>					
<i>Sept 1-14</i>	<i>14</i>	<i>1.10</i>	<i>13 20</i>	<i>12</i>	<i>1</i>	<i>2 20</i>		<i>14 40</i>																					
<i>Sept 13-30</i>	<i>18</i>	<i>1.15</i>	<i>20 70</i>	<i>18</i>	<i>15</i>	<i>2 70</i>		<i>2 80</i>	<i>1194</i>	<i>7 3/8</i>	<i>1759</i>	<i>6/9</i>	<i>27/8</i>					<i>3 49</i>	<i>3 49</i>		<i>24 33</i>	<i>15</i>	<i>46 31</i>	<i>91 27</i>			<i>from exp 7/16 BO 24/16 unpd 5 days @ 5¢.</i>		
<i>Oct 1-31</i>	<i>31</i>	<i>1.15</i>	<i>35 65</i>	<i>31</i>	<i>15</i>	<i>4 65</i>		<i>40 30</i>	<i>1295</i>	<i>569</i>	<i>50</i>							<i>15 53</i>	<i>20 79</i>	<i>68 13</i>	<i>24 33</i>	<i>105</i>	<i>15 -</i>	<i>116 57</i>			<i>app'd L/Sgt. 13/9/16 BO 47/16</i>		
<i>Nov 1</i>								<i>2 95</i>	<i>569 50</i>									<i>15 -</i>	<i>58 50</i>			<i>57 53</i>	<i>73 50</i>	<i>113 07</i>			<i>Killed in Action 16/9/16 BO 66 20 S.P. kind 9th E.I. 12.16</i>		
																								<i>58 50</i>	<i>43 07</i>			<i>Op'd 45 days @ 1.25 = 58.50</i>	
																									<i>43 07</i>			<i>Trans'd to N.E. Brk 17/9/16</i>	
																									<i>43 07</i>			<i>43.07 to Canada for sett. 15/3/17</i>	

Checked *CR*

In E. Branch 9/17

Statement
 FEB 28 1917
 Account rendered

Balance transferred to N. E. Branch. *43.07*

Small Ledger Sheet.

Cash and in effects *K.R.*

Table III.—Boards; Courts of Inquiry, Vaccination, Inoculations, etc.; Examinations for Field or Foreign Service, Extension, Re-engagement, or Prolongation of Service; Issue of Surgical Appliances; Particulars of Dental Treatment, etc.

Date.	Brief details, and signature.	
6/7/15	Vaccination.	A.A. Mackay, Capt.
8/6/15	Anti-typhoid inoculation	do.
17/6/15	do.	do.
26/6/15	dp.	do.

Table IV.—Service Table.

Station or Troopship	Date of arrival or embarkation	Date of departure or disembarkation	Station or Troopship	Date of arrival or embarkation	Date of departure or disembarkation

Army Form B. 178.

To be used for recruits enlisting direct into the Regular Army only. Army Form B. 178^A to be used for Special Reserve recruits and Special Reservists enlisting into the Regular Army.

MEDICAL HISTORY of

Surname CALDWELL Christian Name George.

TABLE I.—GENERAL TABLE.

Birthplace ... Parish OTTAWA County Ill. U.S.A.

Examined ... { on 7th day of June 1915.
at Montreal.

Declared Age ... 28 years 11 months. days.

Trade or Occupation ... Bridgeworker

Height ... 5 feet, 6 inches.

Weight ... 161 lbs.

Chest Measurement { Girth when fully Expanded. _____ inches.
Range of Expansion _____ inches.

Physical Development ... good

Vaccination Marks { Arm ... Right _____ Left _____
Number 1 

When Vaccinated ... 1900 and 6/7/15.

Vision ... { R.E.—V= _____
L.E.—V= _____

(a) Marks indicating congenital peculiarities or previous disease ... { (a) Scar on right forearm.

(b) Slight defects but not sufficient to cause rejection ... { (b) _____

Approved by (Signature) A.A. Mackay.
(Rank) Capt. *Medical Officer.*

Enlisted ... { at Montreal.
on 7th day of June. 1915.

Corps. <u>42nd Battn. C.E.F.</u>	Regtl. No. <u>19093</u>
-------------------------------------	----------------------------

Transferred to ... { _____

Became non-effective by _____
on _____ day of _____ 191 .
(Signature) _____
(Rank) _____

