

16-10-18 *Ad*

DISCHARGE DOCUMENTS

R. O. No.
H. Q. No.

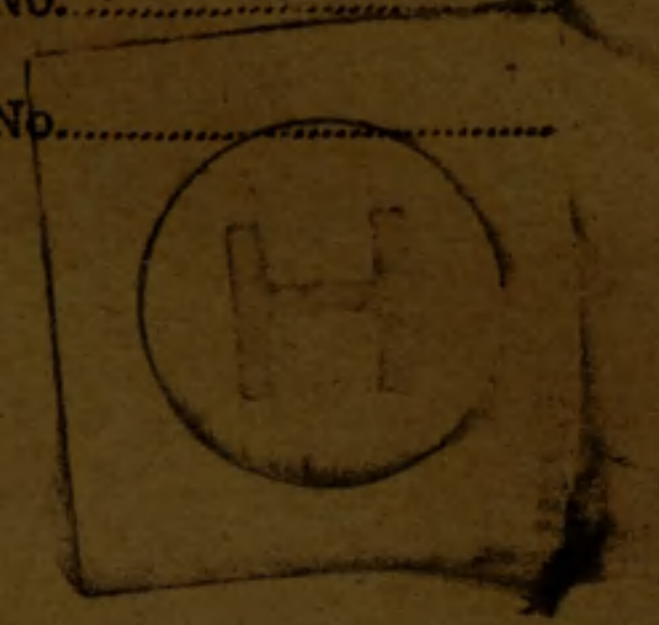

Name CALLAHAN WILLIAM PETER
Regt. No 410700 Rank Pte
Corps 38th Bu

01515

Killed in action 9-4-17

- Proceedings of Court of Inquiry or on men reported Missing on Active Service.....
- Attestation Papers.....
- Declaration of change of name.....
- Authority for special enlistments.....
- Documents of re-enlisted men.....
- Regimental Conduct Sheet.....
- Compulsory Stoppages.....
- Casualty Forms.....
- Proceedings on discharge.....
- Corps History Sheet.....
- Date and No. of Deposit Receipt for Purchase Money and Amount.....
- Parchment Certificate.....
- Medical Report for Invalids.....
- Medical History Sheet.....
- Proceedings of Regt. Court Martial.....
- Copies of Convictions by Civil Power.....
- Company Conduct Sheet.....
- Clothing Transfer Certificate.....
- Inventory of Kit.....
- Last Pay Certificate.....

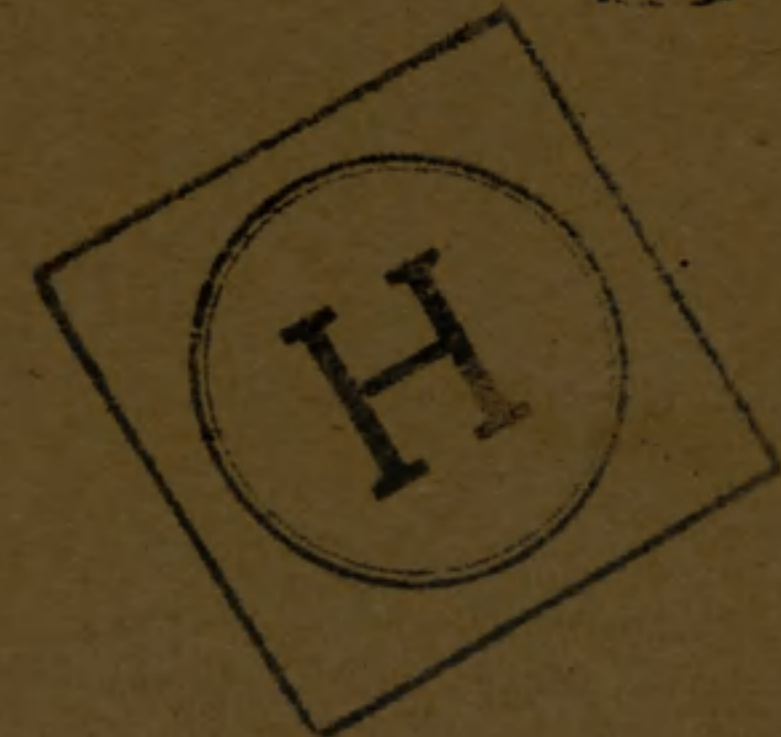
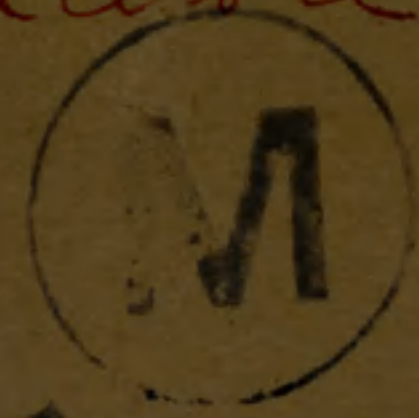
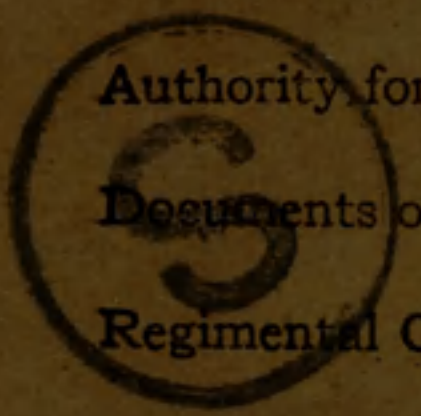

		2
41		16
10		16
5		16
<u>2</u>		

U. S. B - 122 - 1

1 R 122

*exp card - 1
m pay 67
misc 2*

1 pay 67

M. F. W. 62.
50M-9-16.
H. Q. 1772-39-935.

Ref. 5³/₂₀

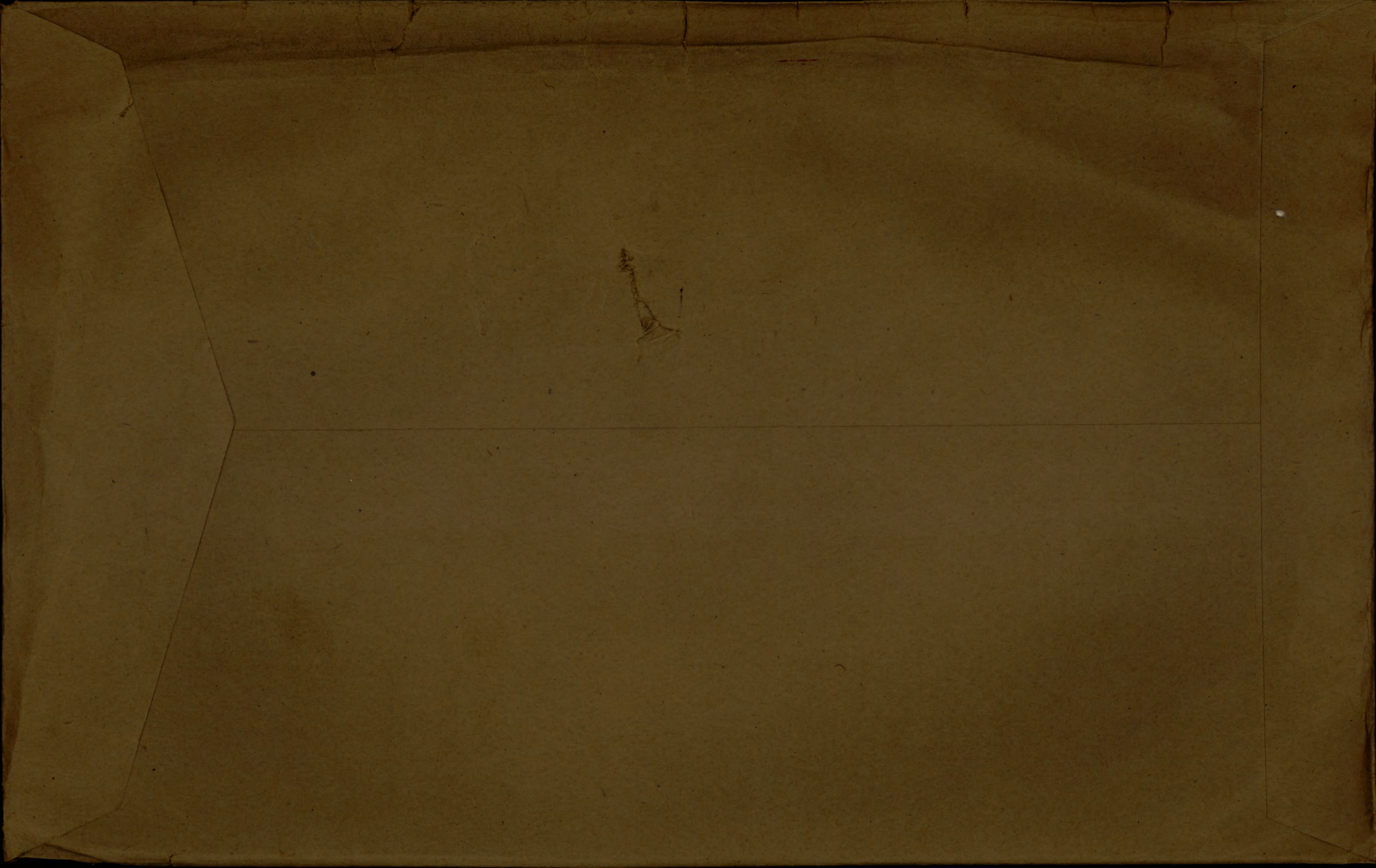

ATTESTATION PAPER

No. 410700
a 80095

Folio.

CANADIAN OVER-SEAS EXPEDITIONARY FORCE

QUESTIONS TO BE PUT BEFORE ATTESTATION.

(ANSWERS)

1. What is your name? William Peter Callahan.
2. In what Town, Township, or Parish, and in what Country were you born? Birmingham, England.
3. What is the name of your next-of-kin? Mrs Wm Burton,
4. What is the address of your next-of-kin? #4 Lecknello St Birmingham, Eng.
5. What is the date of your birth? April 8th, 1895.
6. What is your trade or calling? Farmer.
7. Are you married? no.
8. Are you willing to be vaccinated or re-vaccinated? Yes.
9. Do you now belong to the Active Militia? no.
10. Have you ever served in any Military Force?
If so, state particulars of former Service. no
11. Do you understand the nature and terms of your engagement? yes
12. Are you willing to be attested to serve in the CANADIAN OVER-SEAS EXPEDITIONARY FORCE? Yes

W P Callahan (Signature of Man.)

J. Trusdale Capt (Signature of Witness.)

DECLARATION TO BE MADE BY MAN ON ATTESTATION.

I, Wm P Callahan, do solemnly declare that the above answers made by me to the above questions are true, and that I am willing to fulfil the engagements by me now made, and I hereby engage and agree to serve in the Canadian Over-Seas Expeditionary Force, and to be attached to any arm of the service therein, for the term of one year, or during the war now existing between Great Britain and Germany should that war last longer than one year, and for six months after the termination of that war provided His Majesty should so long require my services, or until legally discharged.

W P Callahan (Signature of Recruit.)

Date 4th June 1910 J. Trusdale Capt (Signature of Witness.)

OATH TO BE TAKEN BY MAN ON ATTESTATION.

I, Wm P Callahan, do make Oath, that I will be faithful and bear true Allegiance to His Majesty King George the Fifth, His Heirs and Successors, and that I will as in duty bound honestly and faithfully defend His Majesty, His Heirs and Successors, in Person, Crown and Dignity, against all enemies, and will observe and obey all orders of His Majesty, His Heirs and Successors, and of all the Generals and Officers set over me. So help me God.

W P Callahan (Signature of Recruit.)

Date July 29 1913 S. M. ... (Signature of Witness.)

CERTIFICATE OF MAGISTRATE.

The Recruit above-named was cautioned by me that if he made any false answer to any of the above questions he would be liable to be punished as provided in the Army Act.

The above questions were then read to the Recruit in my presence.

I have taken care that he understands each question, and that his answer to each question has been duly entered as replied to, and the said Recruit has made and signed the declaration and taken the oath before me, at Barnesfield (2.45) this 29th day of July 1913

[Signature] (Signature of Justice.)

I certify that the above is a true copy of the Attestation of the above-named Recruit.

[Signature] (Approving Officer.)

DESCRIPTION OF Callahan 2nd Rate ON ENLISTMENT.

Apparent Age 20 years 0 months.
(To be determined according to the instructions given in the Regulations for Army Medical Services.)

Distinctive marks, and marks indicating congenital peculiarities or previous disease.

(Should the Medical Officer be of opinion that the recruit has served before, he will, unless the man acknowledges to any previous service, attach a slip to that effect, for the information of the Approving Officer.)

Height 5 ft. 9 1/2 ins.

Chest measurement { Girth when fully expanded 36 1/2 ins.
 Range of expansion 3 ins.

Complexion dusky

Eyes brown

Hair brown

Religious Denominations { Church of England
 Presbyterian
 Methodist
 Baptist or Congregationalist
 Other Protestants (Denomination to be stated.)
 Roman Catholic Yes
 Jewish

CERTIFICATE OF MEDICAL EXAMINATION.

I have examined the above-named Recruit and find that he does not present any of the causes of rejection specified in the Regulations for Army Medical Services.

He can see at the required distance with either eye; his heart and lungs are healthy; he has the free use of his joints and limbs, and he declares that he is not subject to fits of any description.

I consider him* fit for the Canadian Over-Seas Expeditionary Force.

Date June 4 1915

Place Barriefield Camp

H. C. Hollis
Lieut. Col.
 Medical Officer.

*Insert here "fit" or "unfit."

NOTE.—Should the Medical Officer consider the Recruit unfit, he will fill in the foregoing Certificate only in the case of those who have been attested, and will briefly state below the cause of unfitness:—

CERTIFICATE OF OFFICER COMMANDING UNIT

_____ having been finally approved and inspected by me this day, and his Name, Age, Date of Attestation, and every prescribed particular having been recorded, I certify that I am satisfied with the correctness of this Attestation.

Date July 30 1915 A. R. McNamee (Signature of Officer.)

Lieut. Colonel
Comdg. 38th Batt. Can. Expeditionary Force

CERTIFIED CORRECT.
 28 AUG. 1916
 CAN. RECORDS, LONDON.

Fill in Only.—Unit, Number, Rank and Name.

M. F. W. 54. (A. F. B. 103.)
 250M.—1-16.
 H. Q. 1772-39-920.

Casualty Form—Active Service.

Unit, Regiment or Corps 38th. BATT. C. E. F.

Regimental No. 410,700. Rank Pte. Name William
C. E. F. Callehan, Wm. Peter.

Enlisted (a) 29.7.16. Terms of Service (a) Duration of War Service reckons from (a) 29.7.16.

Date of promotion to present rank } Date of appointment to lance rank } Numerical position on roll of N. C. Os. }

Extended _____ Re-engaged _____ Qualification (b) nil. (Farmer)

Report		Record of promotions, reductions, transfers, casualties, etc., during active service, as reported on Army Form B. 213, Army Form A. 36, or in other official documents. The authority to be quoted in each case.	Place	Date	Remarks taken from Army Form B. 213, Army Form A. 36, or other official documents.
Date	From whom received				
		Embarked Hampshire Arrived	Bermuda Plymouth	29/5/16 9/6/16	S.S. Grampian
		PROCEEDED FOR SERVICE OVERSEAS DISEMBARKED	HAVRE	13/8/16 14/8/16	C. Ferguson
13.1.17	11 C.F.A.	Sore feet adm + fd to	11 C.F.A.	8.1.17	} 936/62209 ^a Des 84d " 82208 ^a " 84d
"	13 "	Infected big toe R. adm	" "	10.1.17	
20.1.17	38th	Evac sick	Field	8.1.17	B213 Des 84d 31.1.17.
20.1.17	13 C.F.A.	Infected big toe R. adm Left for Unit	13 C.F.A. Field	10.1.17 17.1.17	} 936/62274 Des 85d. 4/2/17. Letter K/108/435 Des. 95.
2.3.17	Unit	Joined Unit	FIELD	20.1.17	
10.2.17	"	Att. 176th Tunneling Coy R.	"	31.1.17	B. 213. DCS. 90d 22.2.17.
	Unit	Joined Unit	FIELD	2.4.17	B. 213. DCS. 1st.
15.4.17.	38th	KILLED IN ACTION	FIELD	9.4.17.	Letter Ki.16/2441 DCS 112 Pt. 2.0.46, d-21.4.17. Lieut. for Major, DAAG.

(a) In the case of a man who has re-engaged for, or enlisted into Section D, Army Reserve, particulars of such re-engagement or enlistment will be entered.
 (b) e.g. Signaller, Shoering Smith, etc., etc., also special qualifications in technical Corps duties.

J. Anderson

G.A.N. SEC 73 RD. DCPT. G.H.Q.

Report		Record of promotions, reductions, transfers, casualties, etc., during active service, as reported on Army Form B 213, Army Form A. 36, or in other official documents. The authority to be quoted in each case.	Place	Date	Remarks taken from Army Form B. 213, Army Form A. 36, or other official documents.
Date	From whom received				

TLH. Rank **38TH. BN.** Name **CALLAHAN, William Peter.** Reg'l No. **410700**
 Unit **38TH. BN.** If in perm. Corps, What Unit? **100** Married or Single **Single**
 Place and Date of Enlistment **Barriefield July 29th 1915** Place of Birth **Birmingham Eng.**
 Name and Address, Next-of-Kin **Mrs. Rose Burton**

#4 Ashley Place. Icknield St. Birmingham Relationship **Sister**
 Assigned Pay Monthly \$ Payable to **Eng**

Separation Allowance \$ **N/E. R.B. No. 2581** Relationship
File R.L. 25-C-2001 Payable to
Category Kin A

Discharge, Date and Place Reason **H** Relationship
 Character

N/E. R.B. No. _____
 File R.L. _____
 Category **KA**



Report.		Record of promotions, reductions, transfers, casualties, etc., during active service. The authority to be quoted in each case.	Place.	Date.	REMARKS. Taken from Official Documents.
Date.	From whom received.				
		<i>Arrived in England.</i>	<i>Sohampton</i>	<i>9 JUN 1916</i>	<i>A.F.B 103 - ckd. 21-8-16.</i>
<i>11 8-16</i>	<i>38th.</i>	<i>Embarked For France</i>	<i>Bramshott</i>	<i>13-8-16</i>	<i>Part 2 D. O. 167</i>
<i>6.2.17.</i>	<i>✓</i>	<i>Reported from Base. (Sick)</i>	<i>In the field</i>	<i>8.1.17.</i>	<i>Ch. A120. N.Y.D.</i>
<i>6.2.17.</i>	<i>✓</i>	<i>Adm N° 11 Can Field Amb</i>	<i>✓</i>	<i>8.1.17.</i>	<i>Ch. A120 Infection R Toe</i>
<i>6.2.17.</i>	<i>✓</i>	<i>Tfd. N° 13</i>	<i>✓</i>	<i>10.1.17</i>	<i>Ch. A120 ✓</i>
<i>8.2.17</i>	<i>✓</i>	<i>Dis ✓ To Duty</i>	<i>✓</i>	<i>17.1.17</i>	<i>Ch. A122 ✓</i>
<i>26-4-17</i>	<i>✓</i>	<i>Killed in Action</i>	<i>✓</i>	<i>9-4-17</i>	<i>" 181 DTN</i>
<i>21-4-17</i>	<i>✓</i>	<i>Killed in Action</i>	<i>✓</i>	<i>9-4-17</i>	<i>Pt II O#46</i>

PARTICULARS OF FAMILY OF AN OFFICER OR MAN ENLISTED IN C. E. F.

INSTRUCTIONS.

- (a) This form is only required for men joining units for Overseas Service and must be completed immediately the man is warned for draft overseas.
- (b) Care must be taken to see that a man is allotted his correct Regimental Number. No numbers must be duplicated and once it has been allotted to a man, even if he is subsequently discharged, the same number must never be allotted to another man.
- (c) All questions, etc., must be answered.
- (d) One copy of the form is to be forwarded by Officer Commanding unit for each Officer and man to Officer Commanding Division or District at least seven days before man leaves his station to proceed overseas, for transmission to Accountant and Paymaster General, Ottawa.
- (e) Duplicate copy is to be forwarded direct to Officer in charge of Records, C.E.F. London, immediately after arrival in England.

(1) Name of Overseas Unit which Soldier joins.....**"D" Coy. 38th Battn C.E.F.**

(2) Regimental Number.....**410,700. Pte.**

(3) Full Name of Soldier.....**Callahan. Wm. Peter.**

(4) Place of Birth.....**Birmingham .England..**

(5) Are you married, or not?.....**No.**

(6) If married, state,
(a) Full name of your wife.....

(b) Present Postal Address.....

(7) Are you a widower?.....**No.**

(8) Have you any children?.....

If so, give number of boys and girls.....

Also their names and ages.....

(9) Is your Father alive? **Yes.**

If so, state name and address **William Callahan. Birmingham. England.**
(Full address not known.)

(10) Is your Mother alive?

If so, state name and address

(11) If your Mother is a widow

Are you her sole support, or not?

(12) If sole support of widowed mother, state what amount you have given her per month prior to your enlistment, also reason she has no other support than yourself.

(13) If you have no wife, father, mother or children, state the name and relationship with full postal address of your next of kin, to whom you would desire any communication to be sent concerning you.

Mrs. Rose Burton. Sister.

4 Ashley Place. Icknield. St.

Birmingham. England.

(14) If you have a wife, or children, or a widowed mother who depends on you as her sole support, have you applied to the Paymaster of your unit for Separation Allowance? If not, this must be done.

(15) Are you insured? **No.**

If so, in what Company?

Have you made arrangements for payment of your Insurance premium?

If not, and it is a monthly premium, you can assign the amount in addition to any other assignment you wish to make.

Date **May 13/1916**

C. M. Edwards
Officer Commanding.
Lieut. Colonel.
Comdg. 38th Batt. Can. Expeditionary Force

Perforated sheet for Will from Pay Book of Reg.

No. 410700

Name. W.F. Callahan

Unit. 38th Batt. C R F

MILITARY WILL.

I hereby leave all
my effects to my
sister.

Mrs. Rose Barton

No. 4 Ashley Place

Iskfield Street

Birmingham

England

Signature. W. Callahan

Rank and Regt. Pte 38th Batt C R F

Date. July 28th 1916

NOTE. Extracted from pay book page 20.

Holograph.

PTE. W. F. CALLAHAN, No. 410700, 38th Bn.

SH.

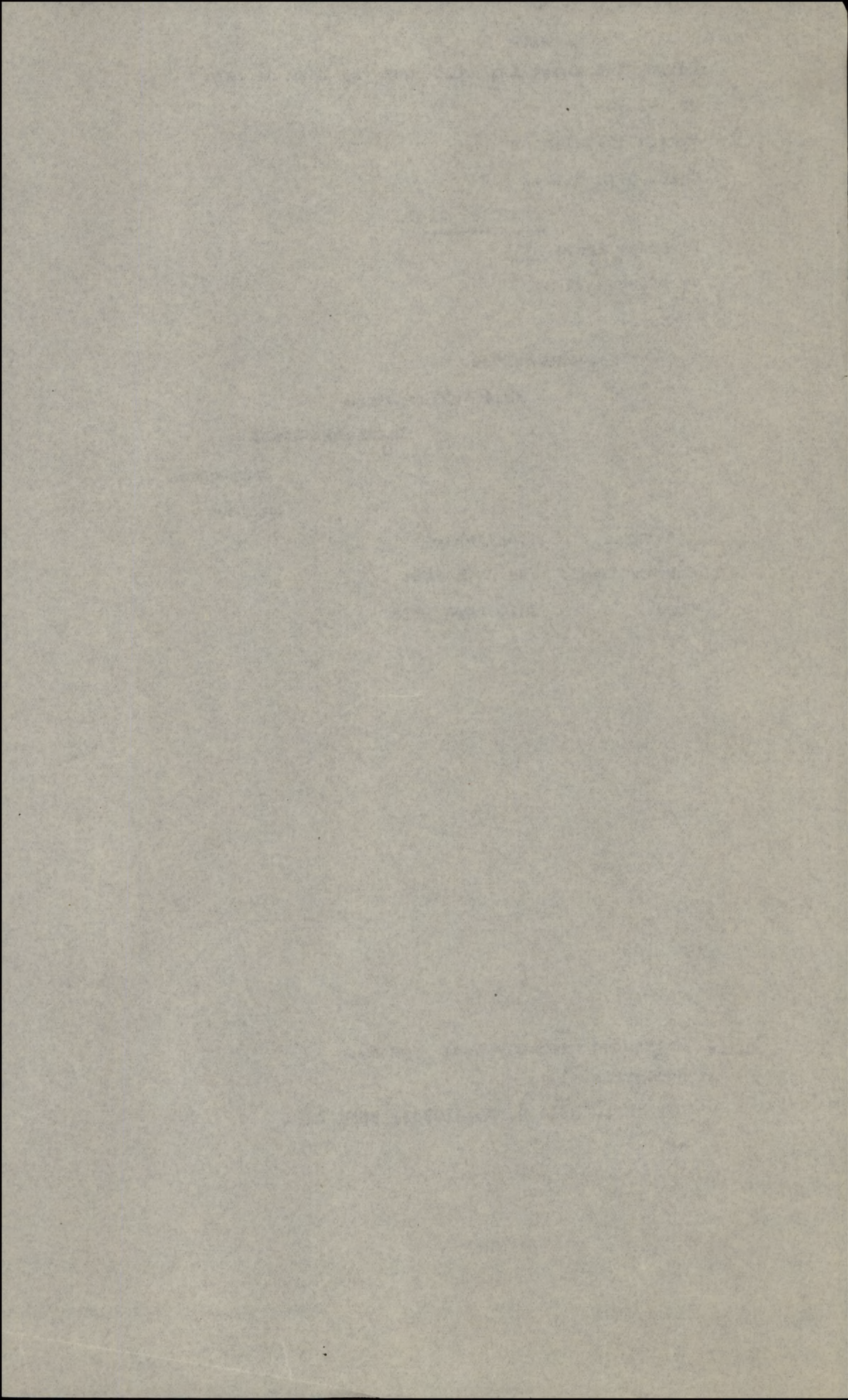

38th. BATT. C. E.F.
MEDICAL HISTORY SHEET.

Surname Callahan Christian Name Wm Peter

Examined { on 4 day of June 1915
 at Barnesfield
 Birthplace { City or Town Birmingham Rank Lt Col 6 M.O.
 County England

Approved by
(sgd) H E Hollis
 Rank Lt Col 6 M.O.

Apparent age 20
 Trade or occupation Farmer
 Height 5 Feet 2 Inches.
 Weight 115 Lbs.
 Chest measurement { Minimum 33 1/2 inches.
 Maximum expansion 36 1/2 inches.
 Physical development Good
 Small-Pox Marks

Date	Fit or Unfit	EXAMINED FOR RE-ENGAGEMENT,
		M.O.
		M.O.
		M.O.
		M.O.
		M.O.
		M.O.
		M.O.

Vaccination Marks { Arm Right 4 Left
 Number 4

Date	Result	VACCINATIONS.
<u>11 3/16</u>	<u>(sgd) J. R. Steghamboldt</u>	<u>Call.</u> M.O.
		M.O.
		M.O.

When Vaccinated last
 (a) Marks indicating congenital peculiarities or previous disease

Date	Result	ANTI-TYPHOID INOCULATIONS, ETC.
<u>13/16</u>	<u>(sgd) J. R. Steghamboldt</u>	<u>Call.</u> M.O.
<u>24/16</u>	<u>do</u>	M.O.
<u>18.7.16</u>	<u>T.A.B. I</u>	<u>J.S.</u> M.O.

Enlisted on 4 day of June 1915 at Barnesfield

	CORPS.	REG'TL NUMBER.	HABITS.	DATE.
Joined on enlistment	<u>38 Bn.</u>	<u>410700</u>		
Transferred to.. ..				

EXAMINED OR DISCHARGED BY A MEDICAL BOARD.

STATION.	DATE.	DISEASE.	RESULT.

N. B.—This sheet to be disposed of in accordance with instructions in the Regulations for Army Medical Service, on the man becoming non-effective; the date and cause being stated on next page.

Surname *Callahan* Christian Name *William Peter*

STATION.	Date of Arrival at the Station.	DATES OF						DISEASE.	Number of days in Hospital.	Remarks on nature of the disease : how induced : if mild or severe : if completely recovered from ; whether any particular treatment was adopted. In venereal cases state nature of primary disease, and whether mercury has been given. If an accident, state whether it occurred on duty and whether a Court of inquiry was held. Date of issue and particulars of artificial teeth or surgical appliances supplied. Particulars of prophylactic inoculations.	Signature of Medical Officer.
		Admission into Hospital.			Discharge from Hospital.						
		Day	Month	Year	Day	Month	Year				
<i>Prospect, Bermuda</i>		<i>May</i>	<i>8th</i>	<i>15</i>			<i>Examined for active service found fit</i>		<i>(Sd)</i>	<i>RH Higinbotham</i>	
R.F.B. Sick		8	1	17	8	1	17	N.Y D.		A120	
No.11.C.F.A.		8	1	17	10	1	17	Infection rt toe		A120	
No.13.C. F.A.		10	1	17	17	1	17	do	To duty	A.120 122	

MILITIA AND DEFENCE

ASSIGNED PAY.

To whom *Mrs. Rose Burton*
 Address *4 Ashley Place,*
Leamfield St.,
Birmingham. Eng.
 Rate *at £ 15.⁰⁰*
 Date to Commence *1/5/17*
Sister Enquiry sent

By whom assigned *Ballahan. W. P.*
 Regtl. No. *410700*
 Rank *Pto.*
 Corps, &c. *38th. Bn.*
now Pay 2 K.
Pension claimed not entertained

PAYMENTS.

Month.	Year	Cheque No.	Amt. Ass. Pay.	Pay Sheet Deduction.	REMARKS.
Jan.	1916				<i>Widow in action 9/4/17.</i> <i>Bl.A. 181 dt 26/4/17 38th. Bn.</i>
Feb.					
March					
Apl.					
May					
June					
July					
Aug.					
Sept.					
Oct.					
Nov.					
Dec.					
Jan.	1917				<i>Next of kin</i> <i>Same as assignee</i>
Feb.					
March					
April		<i>446674</i>	<i>1500</i>		
May					
June					
July					
Aug.					



Paid in full to 30/4/17.

389

MILITIA AND DEFENCE
ASSIGNED PAY
OVERSEAS CONTINGENTS

2nd. Contingent

(Sister)

E

To Whom *Mrs Rose Burton*
Address *4 Ashley Place*
Edknight Birmingham
England
Rate *\$15⁰⁰ April 1-1916*

By Whom Assigned *Callahan W^m Peter*
Regtl. No. *410700*
Rank *Pte.*
Corps *D. Coy. 38 Battn.*

*Per. A.P. Card rec. *DM**

PAYMENTS

Month	Year	Cheque No.	Amt.	REMARKS
Aug.	1914			ENGLISH
Sept.				
Oct.				
Nov.				
Dec.				
Jan.	1915			
Feb.				
Marc'				
April				
May				
June				
July				
Aug.				<i>Duplicate sent to England</i>
Sept.				
Oct.				
Nov.				
Dec.				
Jan.	1916			
Feb.				<div data-bbox="1801 1791 2536 2143" data-label="Text"> <p>Pensions Notified DATE <i>9-5-17.</i> Killed in Action DATE <i>9-4-17.</i> <i>C.L. (48) 26-4-17.</i> <i>J. H. Ostrom 9/5/17</i></p> </div>
March				

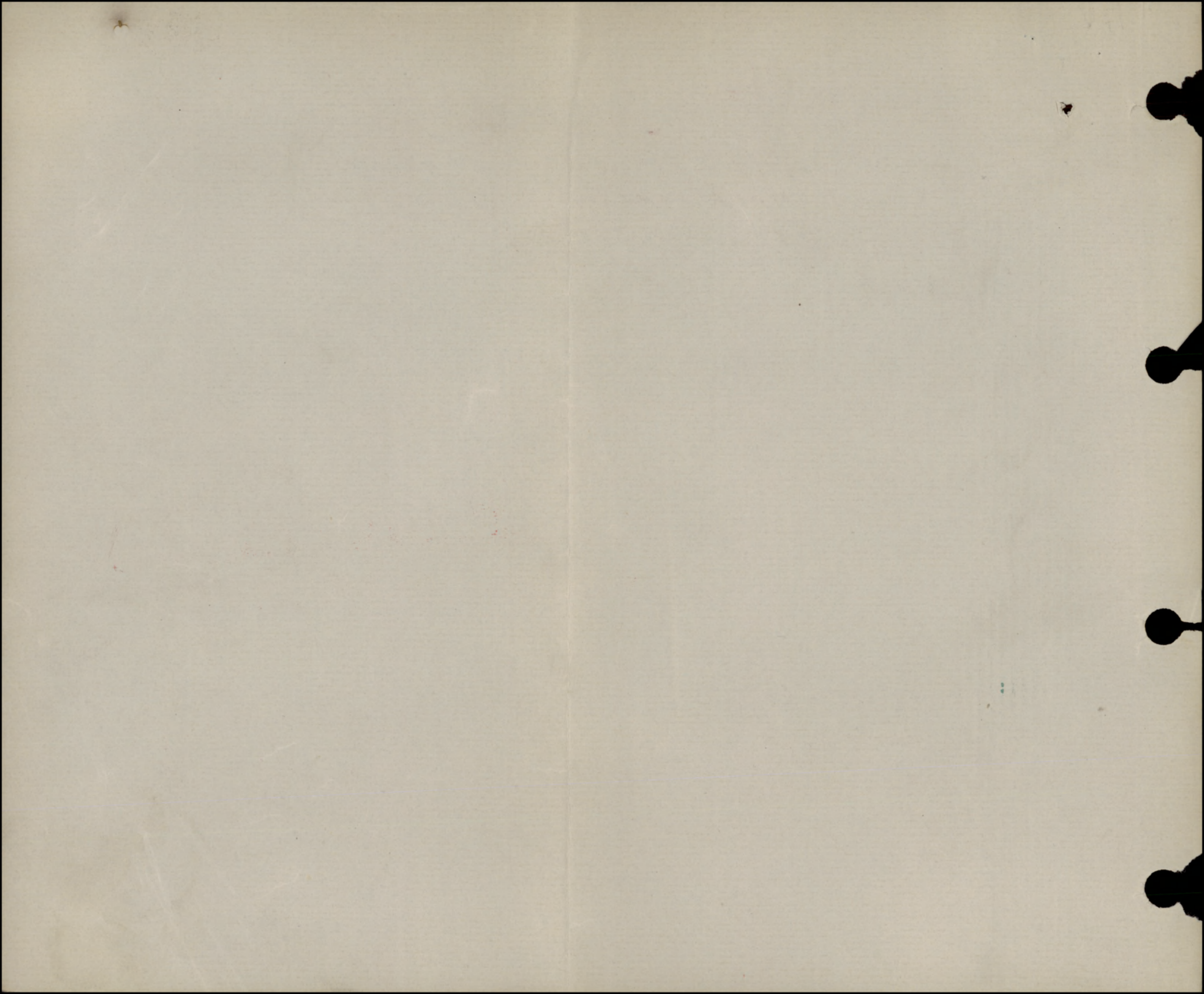

MILITIA AND DEFENCE
ASSIGNED PAY
OVERSEAS CONTINGENTS

Copy of Duplicate

2nd. Contingent

50323

Sister

To Whom *Mrs Rose Burton*
Address *4 Ashley Place
St. Nicholas St.
Birmingham
England*

By Whom Assigned *Callahan Wm Peter*

Regtl. No. *410700*

Rank *Pte.*

Corps *D. Coy. 38th Batta*

Rate *\$15.00 1st April 1916*

Bermuda

P. A. P. Card Rec. 207 PAYMENTS

MB

Month	Year	Cheque No.	Amt.
Aug.	1914		
Sept.			
Oct.			
Nov.			
Dec.			
Jan.	1915		
Feb.			
Marc'			
April			
May			
June			
July			
Aug.			
Sept.			
Oct.			
Nov.			
Dec.			
Jan.	1916		
Feb.			
March			

43432 REMARKS
July 43432

RECEIVED FROM
MAY 10 1916
OTTAWA.

*Checked & found correct
R. Burton*

ASSIGNED PAY.

By whom assigned *Ballahan,*

Wm. Peter

Regtl. No. *410700*

Pte

D Coy

38th Bn.

Month	Year	Cheque No.	Amt.	Pay Sheet	REMARKS.
Jan.	1916				
Feb.					
March					
Apl.					
May.		<i>52719</i>	<i>30</i>		<i>Repd 23/6/16</i> <i>A/P per New Home Act</i> <i>Effective June</i>
June		<i>68358</i>	<i>15</i>		
July		<i>84511</i>	<i>15</i>		
Aug.		<i>148740</i>	<i>15</i>		
Sept.		<i>154800</i>	<i>15</i>		
Oct		<i>191575</i>	<i>15</i>		
Nov	<i>12000</i>	<i>228581</i>	<i>15</i>		
Dec.		<i>289082</i>	<i>15</i>		
Jan.	1917	<i>310592</i>	<i>15</i>		
Feb.		<i>351272</i>	<i>15</i>		
March		<i>394194</i>	<i>15</i>		
Apl.			<i>180</i>		
May					
June					
July					
Aug.					
Sept.					
Oct.					
Nov.					
Dec.					

Surname **Callahan** Christian Name or Names **W.F.** Reg. No. **410700**
 Rank **Pte.** Unit **38th Bn.** Co. Troop Batty.
 Hospital

Date of Admission
11 Can. Fld. Amb. 8-1-17.
 Transferred **13 Can. Fld. Amb. 10-1-17.**

Hosp.

Hosp.

Hosp.

Diagnosis **Infectio_n R. Toe.**

(1) Later Diagnosis (if changed)

(2)

(3)

Additional Diagnosis: if more than one state present

DISPOSITION

To duty 14.1.17

Date

C.L. **6-2-17 A120**

REMARKS

R.F.B.Wd. 8-1-17.

*8.2.17. A122
26.4.17 A1810*

P. A. B. Killed in action 9.4.17

A.M.D. 2 DEPT.

Beh. of D.G.M.S. O.M.F.C. London.

Rw

EPITOME OF HOSPITAL TREATMENT.

Hospital

Adm.

1.

2.

3.

4.

5.

6.

7.

Supplementary Card

H. Q. 649-C-11750.

M

CALLAHAN, Pte. William P. #410700, 38th Bn.

Med & D (Sister)

Mrs. Rosina Bednall,
73 Kennington Road,
Old Radford,
Nottingham, England.

P & S (Brother)

*Serial no 760742 -
Scroll desp.*

Mr. A. Callahan,
172 Darwin Street,
Highgate,
Birmingham, England.

Mem Cross (Nil)

(see orig card 21 ⁴/₂₁)

MAY 18 1922

Serials Dept. - Royal War Coll. - 38/198

H. Q. 649-

Name **CALLAHAN** Rank Pte.
 Unit **38th Battn.** William Peter

Reg. No. 410700

P.L. 25-6-3001

Birmingham.

Next of Kin Mrs Rose Burton, 4 Ashley Place, Ickniel St.

Date 1917	Movement	Place	Casualty	List No.	Notified N/K O.	W.O. List
8-1	Reported from Base	sick	N.Y.D.	A120		
8-1	No. 11 C.F.A.	Infection	R. Toe	A120		
10-1	No. 13 C.F.A.	do	do	A120		
17-1	To Duty	do	do	A122		
9-4	Reported from Base			A181	M2888	25-4
	<u>Killed in Action.</u>					26-4

MAN

Callahan, Pto. Wm. Peter

649-C-11750

410700

38th Bn. 4195

Name & Address of Legatee

Mrs. Rosina Burton (sister)

4 Ashley Place, 5 Kenield St.

Birmingham, England.

Name & Address of Next of Kin

Not eligible for 14/15 Star.

Cancelled
see new card
2/4/27

(Serial no. 760742.)

Name & Address of Female Next of Kin

Name

C.F.S.

644



5878

5878

14510

Number 410700 Rank Pte

B

Surname CALLAHAN

Christian Name William Peter

Units 38th Lan Inf Theatre of War France

Date of Service 13-8-16

Remarks (Sister) Mrs Rosina Beddall,

Latest Address 73 Kennington Rd,

Old Radford,

Roll No. B Coy 2155 Nottingham

England

DESP. JAN 30 1923
REGIN. K. 123456

SURNAME.

A Ballahan - 649-C-11757

CARD NO.

D

CHRISTIAN NAMES

William Peter

FOLL.

REGL. No.

410700.

RANK

Pte

UNIT

38th.

Batt

FORMER CORPS

Nil

id no. A80045

NAMES IN FULL

Burton Mrs. Wm.

NEXT OF KIN.

RELATIONSHIP TO SOLDIER

R.G.S.

ADDRESS

4 Icknield St,
Birmingham,
England.

CHANGE OF ADDRESS

COUNTRY OF BIRTH

England, Birmingham

DATE

April 8th 1895

PLACE OF ATTESTATION

Barrie field

DATE

July 29, 1915

*618 8-8-15 166
12 Lo Ber.
01323-5-16 439A
4*

MARRIED

SINGLE

Yes

WIDOWER

TRADE OR CALLING

Farmer

RELIGION

R. C.

DESCRIPTION.

APPARENT AGE

20

YEARS

0

MONTHS

HEIGHT

5-

FEET

2 $\frac{1}{2}$

INCHES

CHEST MEASUREMENT

36 $\frac{1}{2}$

INCHES

EXPANSION

3

INCHES

COMPLEXION

Dark

EYES

Brown

HAIR

Brown

DISTINGUISHING MARKS

Nil

MEDICAL EXAMINATION.

PLACE

Barriefield Camp

^{but -}
DATE

June 4th 1915

NAME

Callahan, William Peter

REGT'L NO

410700

RANK AND CORPS

Pvt. 38th Bn.

H. Q. FILE NO. 649-

FOLLOWS

NO.

CABLE

No.

DATE

"E"

NATURE OF CASUALTY

FOLLOWS

No.	DATE	NATURE OF CASUALTY
M2888	25-4-17	Killed in action April 9th 1917
B2090.A.	21-4-17	" " " " " "
Honer		Recd. 9.6.17

LIST No	HOSPITAL	DATE OF ADMISSION	REMARKS
Q 120	Rep from Base	8-1-17	H. G. S. Sick
a 120	11. Can fld Amb.	8-1-17	Infection R. Toe
"	13. " " "	10-1-17	" "
a 122-	To Duty	17-1-17	" "
a 181.	Rep from Base	9-4-17	Killed in action

No. 80095 RANK Pte
 #410700 (sept payroll)

NAME Callahan W P

T. O. S.

UNIT 59th Battalion

M. D. 3

PAID FROM	PAID TO	SIG. OR REC'T	PROMOTIONS, TRANSFERS, DISCHARGES, ETC.	
			PARTICULARS	AUTHORITY
1915 June 4	1915 June 21	✓	Transferred to 38th Bn 21-6-15 from prov Corp 11-6-15 <i>now shown on 38th Bn. payroll from 22-6-15-</i> awarded 8 days det. awarded 168 hrs det.	D.O. #23 of 4-6-15 D.O. #13 of 2-8-15
June 22	June 30	✓		<i>D.O. #105 of 3-7-15-</i>
July		✓		D.O. #123 of 27-7-15- D.O. #105 of 3-7-15-
Aug		✓		
Sept		✓		
Oct		✓		
Nov		✓		
Dec		✓		
1916 Jan 916	916	✓		
Feb		✓		
Mar		✓		
Apr		✓		
May		✓		
June		✓		



MARRIED OR SINGLE *S.*
 PLACE OF BIRTH *Birmingham Eng.*
 NAME AND ADDRESS OF NEXT OF KIN *Mrs. Rose Burton*
4 Ashley Place, Sackfield St. Birmingham Eng
 RELATIONSHIP OF NEXT OF KIN *Sister*
 NAME AND ADDRESS OF NEXT OF KIN
 RELATIONSHIP OF NEXT OF KIN
 SEPARATION ALLOWANCE MONTHLY \$ EFFECTIVE (DATE)
 PAYABLE TO
 RELATIONSHIP OF DEPENDANT

CASUALTIES, PROMOTIONS, &c.

PARTICULARS	EFFECTIVE DATE	AUTHORITY
<i>Killed in Action</i>	<i>9/4/17</i>	<i>LA 181-264/17</i>

REG'L. No. *410700* RANK *Pte.* NAME *Ballahan, William Peter*
 IF IN PERM. CORPS WHAT UNIT *38th Batt* TRANSFERRED TO *Sub Div K* DATE *10/4/17* AUTHORITY
 PERMANENT FORCE ALLOWANCES TRANSFERRED TO *re Sch* DATE *1/5/17* AUTHORITY
 PLACE OF ATTESTATION *Barnesfield* TRANSFERRED TO DATE AUTHORITY
 DATE OF ATTESTATION *29 July 1915* TRANSFERRED TO DATE AUTHORITY

ASSIGNED PAY MONTHLY \$ ~~18.00~~ DATE EFFECTIVE *19 June/16*
 PAYABLE TO *Mrs. Rose Burton, 4 Ashley Place, Sackfield St. Birmingham Eng* RELATIONSHIP *Sister*
 ASSIGNED PAY MONTHLY \$ DATE EFFECTIVE
 PAYABLE TO RELATIONSHIP
 STOP-PAYMENT FORM (ASSIGNED PAY) RENDERED (DATE) *30/4/17* EFFECTIVE *1/5/17* REASON *Killed in Action 9/4/17. LA 181. 264/17*
 DISCHARGE DATE AND PLACE *9/4/17 Field* REASON AND AUTHORITY *Killed in Action 9/4/17. LA 181. 264/17*
 ACCOUNT TRANSFERRED TO NON-EFFECTIVE BRANCH (DATE) *Entered on N.E. Card Index*
 ACCOUNT TRANSFERRED TO OFFICERS' PAY BRANCH (DATE) *Checked by J.G. Williams*



ADMISSIONS TO HOSPITAL, &c.

DATE ADMITTED	DATE DISCHARGED	V. OR A.	NAME OF HOSPITAL
<i>None</i>			

Dutton A.P. will get cash payments

Asgd Pay checked refund correct. Mrs. Burton Pay Sgt.

Cash Payments

DATE	PAY			FIELD ALLOWANCE			WORKING OR SPECIAL PAY			ASSIGNED PAY CREDITS	OTHER CREDITS	TOTAL CREDITS	ACQUITTANCE ROLL				CASH PAYMENTS				ASSIGNED PAY	OTHER CHARGES	TOTAL DEBITS	BALANCE		PAY WITHHELD OR DEFERRED	PAY AVAILABLE FOR ISSUE	REMARKS									
	No. OF DAYS	RATE	AMOUNT	No. OF DAYS	RATE	AMOUNT	No. OF DAYS	RATE	AMOUNT				1	2	3	4	1	2	3	4				CREDIT	DEBIT												
																													\$	c.	\$	c.	\$	c.	No.	DATE	No.
1916																																					
June 30	1 ⁰⁰	30.00	30.00	30	10	3.00					33.00	36	15 ⁰⁰ / ₁₆	81	3 ⁷⁵ / ₁₆							9.23	7.30			15.00	32.02	32.03	97								
July 31	-	31 -	31 -	31	-	3.10					34.10	125	15 ⁷⁵ / ₁₆									7.30				15 -	22.30	12.77									
Aug 31	"	31 -	31 -	31	"	3.10					34.10	178	1 ⁵⁰ / ₁₆									7.30		22		15 -	22.52	24.55									
Sept 30	"	30 -	30 -	30	"	3.00					33 -	226	22 ⁵⁰ / ₁₆	276	4 ⁷⁵ / ₁₆							2.62	2.62			15 -	20.24	37.11									
Oct 31	"	31 -	31 -	31	"	3.10					34.10	375	30 ⁷⁵ / ₁₆									5.23				15 -	20.23	50.98									
Nov 30	"	30 -	30 -	30	"	3 -					33 -	441	2 ⁷⁵ / ₁₆									2.62				15 -	20.24	63.74									
Dec 31	"	31 -	31 -	31	"	3.10					34.10	500	15 ⁷⁵ / ₁₆	556	5 ⁷⁵ / ₁₆							2.62	11.33			15	28.95	68.89									
1917																																					
Jan 31	1 ⁰⁰ / ₁₀	34.10									34.10	612	15 ⁷⁵ / ₁₆									2.62				15	17.62	85.27									
Feb 28		30.80									30.80	675	14 ⁷⁵ / ₁₆									2.62				15	20.24	95.93									
Mar 31		34.10									34.10	783	7 ⁷⁵ / ₁₆									2.61				15	24.59	105.44									
Apr 19	9	9.90									9.90														15	15.00	100.34										
July											123.10	23.10																									

*Asgd Pay/ledger opens 1/4/16
 Pay/ledger opens 1/6/16*

Issue on rep't Q4005. 20041

*Killed in Action 9/4/17 LA 181. 264/17
 Trans to Sub Div K. left 10/4/17
 with credits 21 days pay arrears
 re-og at 1/6/17*

CHECKED
[Signature]

Statement of
 SEP 6 1917
 Account rendered

No Canadian A.P. in agreement with Ottawa Slip. A.Q. 593-1-12 of 9-5-17.

[Signature]

PAY OFFICE, N.E. BRANCH
 Date 9/11/17
 BY [Signature]
 N.E. BRANCH

410700 The Ballahan Wm J

DATE	PAY				FIELD ALLOWANCE				WORKING OR SPECIAL PAY				ASSIGNED PAY CREDITS	OTHER CREDITS	TOTAL CREDITS	ACQUITTANCE ROLLS				CASH PAYMENTS				ASSIGNED PAY	OTHER CHARGES	TOTAL DEBITS	BALANCE		PAY WITHHELD OR DEFERRED	PAY AVAILABLE FOR ISSUE	REMARKS			
	NO. OF DAYS	RATE	AMOUNT		NO. OF DAYS	RATE	AMOUNT		NO. OF DAYS	RATE	AMOUNT					1	2	3	4	1	2	3	4				CREDIT	DEBIT						
			\$	C.			\$	C.			\$	C.																						
Nov. 18																12344																		12344 Supo
Nov.																	174																	AR 4889 d/r 2/17 V 20-3/19
Nov.																	174																	AR 4373 - 7/17 V 110 33
Nov.																	174																	AR 4448 - 15/17 V 236 4/37
Decr.																	174																	AR 495 d 29/3/17 V 14
Mar 18																	175																	AR 495 d 29/3/17 V 27 7/14 of same base

MONTH	PARTICULARS	CR.1	CR.2	PARTICULARS	DR.1	DR.2	DR.3	DR.4	BALANCE
June 18									
Aug. 18	Transf to Pay 0.								
	Aug. 18 871		871						871
									Nil cash

12344 Supo
 AR 4889 d/r 2/17 V 20-3/19
 AR 4373 - 7/17 V 110 33
 AR 4448 - 15/17 V 236 4/37
 AR 495 d 29/3/17 V 14
 AR 495 d 29/3/17 V 27 7/14
 of same base