

NAME CAMPBELL, JOHN

REGT. NO. 24705

UNIT

H. Q. FILE NO.

**CONTENTS**

DATE RECEIVED

TO WHOM FORWARDED

DATE FORWARDED

M. F. W. 2505  
REFERENCE

NON-EFFECTIVE BY

DEATH

Category

DISCHARGE

Category

DESERTION

3

41	22
18	22
5-	22
3	

M

H

13

- ATTESTATION PAPER (M.F.W. 23, 133, or 51)
- CASUALTY FORM (M.F.W. 54 or A.F.B. 103)
- TRAINING HISTORY SHEET (M.F.W. 113)
- FIELD CONDUCT SHEET (M.F.W. 178 or A.F.B. 122)
- REGT. CONDUCT SHEET (M.F.B. 263 or A.F.B. 129)
- COMPANY CONDUCT SHEET (M.F.B. 263A or A.F.B. 121)
- MEDICAL HISTORY SHEET (M.F.B. 313 or A.F.B. 178)
- DENTAL HISTORY SHEET (M.F.B. 465)
- MEDICAL REPORT (M.F.B. 227 or A.F.B. 179)
- MEDICAL EXAMINATION (M.F.W. 129)
- TRANSFER CLOTHING STATEMENT (M.F.W. 97 or D.O.S. 2)
- PROCEEDINGS, COURT OF INQUIRY (M.F.B. 303 or A.F.A. 2)
- DECLARATION, COURT OF INQUIRY (M.F.B. 259 or A.F.B. 115)
- LAST PAY CERTIFICATE (M.F.W. 44)
- PROCEEDINGS ON DISCHARGE (M.F.W. 218 or A.F.B. 268)
- PARTICULARS OF CHARACTER (A.F.W. 3226)
- COPY OF PARCHMENT DISCHARGE CERTIFICATE (M.F.W. 39A)

S

1 K. 149.  
1 Bayliss

put  
to 93.207

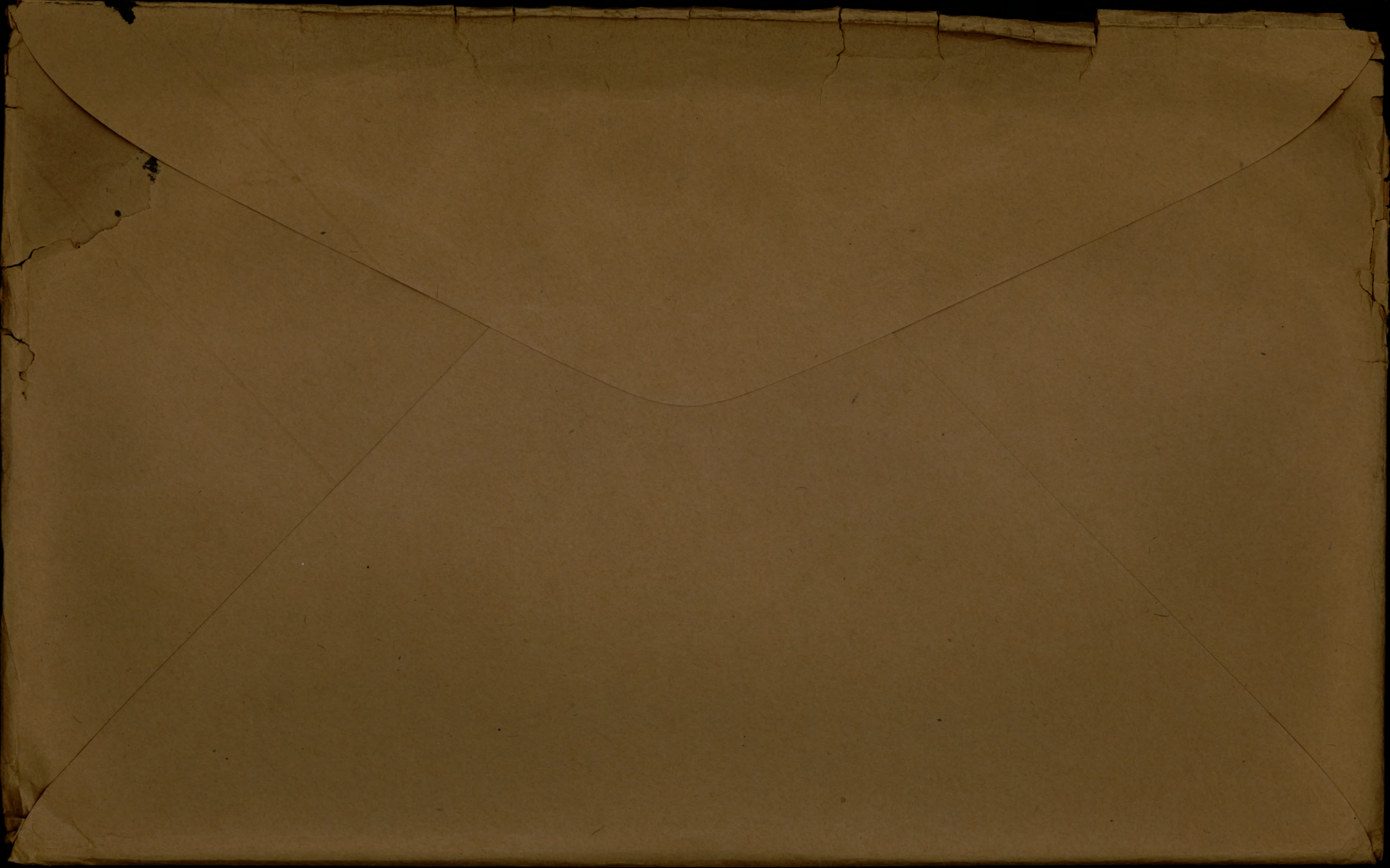

13  
**ATTESTATION PAPER.**

No. **24705**

Folio.

**CANADIAN OVER-SEAS EXPEDITIONARY FORCE.**

**QUESTIONS TO BE PUT BEFORE ATTESTATION.**

(ANSWERS).

- 1. What is your name?..... *John Campbell*
- 2. In what Town, Township or Parish, and in what Country were you born?..... *Liverpool England*
- 3. What is the name of your next-of-kin?..... *Mrs. J. Campbell*
- 4. What is the address of your next-of-kin?..... *28 Gray St. Liverpool England*
- 5. What is the date of your birth?..... *Mar. 1893*
- 6. What is your Trade or Calling?..... *Cook*
- 7. Are you married?..... *No*
- 8. Are you willing to be vaccinated or re-vaccinated?..... *Yes*
- 9. Do you now belong to the Active Militia?..... *Yes R.H.C*
- 10. Have you ever served in any Military Force?.. *No*  
If so, state particulars of former Service.
- 11. Do you understand the nature and terms of your engagement?..... *Yes*
- 12. Are you willing to be attested to serve in the CANADIAN OVER-SEAS EXPEDITIONARY FORCE?..... *Yes*

*John Campbell* (Signature of Man).  
*J. Brown* (Signature of Witness).

**DECLARATION TO BE MADE BY MAN ON ATTESTATION.**

I, *John Campbell*, do solemnly declare that the above answers made by me to the above questions are true, and that I am willing to fulfil the engagements by me now made, and I hereby engage and agree to serve in the **Canadian Over-Seas Expeditionary Force**, and to be attached to any arm of the service therein, for the term of one year, or during the war now existing between Great Britain and Germany should that war last longer than one year, and for six months after the termination of that war provided His Majesty should so long require my services, or until legally discharged.

Date *Sept 23* 1914. *John Campbell* (Signature of Recruit)  
*Woodson* (Signature of Witness)

**OATH TO BE TAKEN BY MAN ON ATTESTATION.**

I, *John Campbell*, do make Oath, that I will be faithful and bear true Allegiance to His Majesty King George the Fifth, His Heirs and Successors, and that I will as in duty bound honestly and faithfully defend His Majesty, His Heirs and Successors, in Person, Crown and Dignity, against all enemies, and will observe and obey all orders of His Majesty, His Heirs and Successors, and of all the Generals and Officers set over me. So help me God.

Date *Sept 23* 1914. *John Campbell* (Signature of Recruit)  
*Woodson* (Signature of Witness)

**CERTIFICATE OF MAGISTRATE. or Officer**

The Recruit above-named was cautioned by me that if he made any false answer to any of the above questions he would be liable to be punished as provided in the Army Act.  
 The above questions were then read to the Recruit in my presence.  
 I have taken care that he understands each question, and that his answer to each question has been duly entered as replied to, and the said Recruit has made and signed the declaration and taken the oath before me, at *Valcartier* this *23rd* day of *Sept* 1914.

*Blumrier, J.P.* (Signature of Justice)

I certify that the above is a true copy of the Attestation of the above-named Recruit.

*W. Buchanan* (Approving Officer)

Description of Campbell John on Enlistment.

Apparent Age 21 years 5 months.  
 (To be determined according to the instructions given in the Regulations for Army Medical Services.)

Distinctive marks, and marks indicating congenital peculiarities or previous disease.  
 (Should the Medical Officer be of opinion that the recruit has served before, he will, unless the man acknowledges to any previous service, attach a slip to that effect, for the information of the Approving Officer).

Height 5 ft. 8 ins.

*4 scars on left arm  
 Tattooed on right arm*

Chest measurement { Girth when fully expanded 38 ins.  
 Range of expansion 3 ins.

Complexion Dark

Eyes Brown

Hair D. Brown

- Religious denominations.
- Church of England.....
  - Presbyterian.....
  - Wesleyan..... X
  - Baptist or Congregationalist.....
  - Other Protestants.....  
 (Denomination to be stated.)
  - Roman Catholic.....
  - Jewish.....

CERTIFICATE OF MEDICAL EXAMINATION.

I have examined the above-named Recruit and find that he does not present any of the causes of rejection specified in the Regulations for Army Medical Services.

He can see at the required distance with either eye; his heart and lungs are healthy; he has the free use of his joints and limbs, and he declares that he is not subject to fits of any description.

I consider him\* Fit for the Canadian Over-Seas Expeditionary Force.

Date Aug 30 1914.

*W. H. MacLeod*  
 Capt AMC  
 Medical Officer.

Place Valcartier

\*Insert here "fit" or "unfit."

NOTE.—Should the Medical Officer consider the Recruit unfit, he will fill in the foregoing Certificate only in the case of those who have been attested, and will briefly state below the cause of unfitness:—

CERTIFICATE OF OFFICER COMMANDING UNIT. *or boy*

John Campbell having been finally approved and inspected by me this day, and his Name, Age, Date of Attestation, and every prescribed particular having been recorded, I certify that I am satisfied with the correctness of this Attestation.

*T. S. ...* (Signature of Officer)

Date Sept 23rd 1914.

Campbell Pte John

Reg. 649-C-620

# 24705- 13th Reg. ~~5th~~

Chg for 1914-15 Star & Pte. 13th Reg.

Name & Address of Legatee

Alice McGuire (Fiancee)

71 Brook St., Kilmington Rd.,  
London S.E.

MV

Medals & Decorations  
4944

Name & Address of Next of Kin

Campbell (F.P.)

78 Grey St.

Plaque &

(Serial no. 765290.) Liverpool

Name & Address of Female Next of Kin

None

Enf. Memorial Cross

671  
R

hs  
9-3-20.

NAME

REG. NO.

FILE NO.

DATE IN

DATE OUT

P.A. OR B.F.

DATE  
REQUIRED

RE  
MARKS

Scroll Desp. No. 79956  
 JAN 13 1922  
 Plague Desp. Regn. No. 97967  
 JAN 28 1922

P.878.

Extract from Sailing List No. ....

Unit :-

*Canada 15<sup>th</sup> Reg*

Reg No.

Rank

Name

Sailed for Canada,

Military District No. .... *12* .....

*904/05*

*Plt*

*CAMPBELL*

*J*

*9/4/19*

Acted on

Ledger Ck.

M. X.

hs  
8.3.20.



# SEPARATION ALLOWANCE

OVERSEAS CONTINGENTS

Sheet No. 2.

Margaret Campbell

Wife  
PAYMENTS.

Name of Soldier

Campbell, John

He

L. L. Job 310.—Req. 6574.

Month.	Year.	Cheque No.	Amt.	Remarks.
April	1916		15	
May		<del>L 8484</del>	35	35 <del>L 8484</del> cancelled per address 20/6/16.
June		J 8421	20	20
July		H 10049	55	55 mailed 11-7-16
Aug.		I 11459	20	20
Sept.	15	K 15000	20	20
Oct.		Q 17918	20	20
Nov.		S 22048	20	20
Dec.		S 25065	20	20
Jan.	1917	R 28090	20	20
Feb.		R 31261	20	20
March		R 34472	20	20
April		S 304	20	20
May		R 3785	20	20
June		<del>T 7000</del> <del>6700</del>	20	20
July		S 10285	20	20
Aug.		W 13380	20	20
Sept.		U 16297	20	20
Oct.		C 23219	20	20
Nov.		P 25616	20	20
Dec.		C 26527	20	20
Jan.	1918		45	45
Feb.				
March				
April				
May				
June				
July				

MILITIA AND DEFENCE  
**SEPARATION ALLOWANCE**  
 OVERSEAS CONTINGENTS

Sheet No. 2 (Contd.)

Name of Soldier \_\_\_\_\_

**PAYMENTS.**

Month.	Year.	Cheque No.	Amt.	Remarks.
Aug.	1918			
Sept.				
Oct.				
Nov.				
Dec.				
Jan.	1919			
Feb.				
March				
April				
May				
June				
July				
Aug.				
Sept.				
Oct.				
Nov.				
Dec.				
Jan.	1920			
Feb.				
March				
April				
May				
June				
July				
Aug.				
Sept.				
Oct.				
Nov.				

*Pl. John Campbell. 85- Btt.  
 Typing sheet sent to Surg. W.B.  
 4/3/17*

SEPARATION ALLOWANCE

Name Margaret Campbell.

Name of Soldier Campbell John.

Address ~~Colfax.~~

Regtl. No. 907705

Boyd 157 Sask.

Rank Pte.

Regina Boyd 363  
TEES WATER

Corps 195<sup>th</sup> Btn.

Relation to Soldier } Wife Ont.  
wife, child or mother }

To what Corps belonging }  
when called out }

PAYMENTS

11/16

Month	Year	Cheque No.	Amt.	REMARKS
Aug.	1914			
Sept.				
Oct.				
Nov.				
Dec.				
Jan.	1915			
Feb.				
March				
Apl.				
May				
June				
July				
Aug.				
Sept.				
Oct.				
Nov.				
Dec.				
Jan.	1916			
Feb.				
March				



100 100

100 100

ASSIGNED PAY

OVERSEAS CONTINGENTS

Sheet No. 2. *Mrs. Margaret Campbell*  
(Assignee)

PAYMENTS.

Name of Soldier *Wife*

*Campbell, J.*  
*195<sup>th</sup> Bult*

L. L. Job 5470—Req. 6888.

*907905*

*PT*

Month.	Year.	Cheque No.	Amt.	Remarks.
				<i>15<sup>th</sup> NOV 1 1916</i>
April	1916			
May				
June				
July				
Aug.				
Sept.				
Oct.				
Nov.		<i>D 30598</i>	<i>15</i>	
Dec.		<i>T 35816</i>	<i>15</i>	<i>Box 363 Teeswater Ont. K.I. 15<sup>th</sup> / 16</i>
Jan.	1917	<i>A 39202</i>	<i>15</i>	
Feb.		<i>A 44181</i>	<i>15</i>	<i>15 (W)</i>
March		<i>P 50092</i>	<i>15</i>	<i>15 (W)</i>
April		<i>P. O. 732</i>	<i>15</i>	<i>15 (W)</i>
May		<i>X 7039</i>	<i>15</i>	
June		<i>J 13936</i>	<i>15</i>	<i>15 (W)</i>
July		<i>B 22128</i>	<i>15</i>	<i>15 (W)</i>
Aug.		<i>G 27620</i>	<i>15</i>	<i>15 (W)</i>
Sept.		<i>F 38908</i>	<i>15</i>	<i>15 (W)</i>
Oct.		<i>K 46501</i>	<i>15</i>	
Nov.		<i>N 54291</i>	<i>15</i>	
Dec.		<i>L 51369</i>	<i>15</i>	<i>210<sup>th</sup>??</i>
Jan.	1918			
Feb.				
March				
April				
May				
June				
July				

*A.M.S.*

*9/11*

*15 (W)*

MILITIA AND DEFENCE  
**ASSIGNED PAY**  
 OVERSEAS CONTINGENTS

Sheet No. 2 (Contd.)

Name of Soldier \_\_\_\_\_

**PAYMENTS.**

Month.	Year.	Cheque No.	Amt.	Remarks.
Aug.	1918			
Sept.				
Oct.				
Nov.				
Dec.				
Jan.	1919			
Feb.				
March				
April				
May				
June				
July				
Aug.				
Sept.				
Oct.				
Nov.				
Dec.				
Jan.	1920			
Feb.				
March				
April				
May				
June				
July				
Aug.				
Sept.				
Oct.				
Nov.				

*Wife*  
**MILITIA AND DEFENCE  
 ASSIGNED PAY  
 OVERSEAS CONTINGENTS**

M. F. W. 12.  
 50m.—6-16.  
 H. Q. 1772-39-819.

To Whom *Mrs. Margerite Campbell*  
 Address ~~*Collfax Sask*~~  
*Box 363. Teeswater, Ont.*

By Whom Assigned *Campbell J*  
 Regtl. No. *907705*  
 Rank *PT*  
 Corps *195<sup>th</sup> Batt*

Rate *15<sup>01</sup>*      **NOV 1 1916**

**PAYMENTS**

Month	Year	Cheque No.	Amt.	REMARKS
Aug.	1914			
Sept.				
Oct.				
Nov.				
Dec.				
Jan.	1915			
Feb.				
March				
April				
May				
June				
July				
Aug.				
Sept.				
Oct.				
Nov.				
Dec.				
Jan.	1916			
Feb.				
March				



2 : A

~~2025~~  
210



**ASSIGNED PAY**  
MILITIA AND DEFENCE

73

M. F. W. 11.  
15m.—7-17.  
H. Q. 1772-39-818.

**SEPARATION ALLOWANCE**

Name *Mrs. M. Campbell,*  
Address *Box 363*  
*Yesswater, P.O.*  
*Ont.*

Name of Soldier *Campbell, J. A.*  
Regtl. No. *907705*  
Rank *Pte.*  
Corps *28th Bn.*

Relation to Soldier  
wife, child or mother } *\$20.00*

To what Corps belonging }  
when called out }

SPECIAL ASSISTANCE

*Shed # 430 17-9-17* PAYMENTS

Month	Year	Cheque No.	Amt.	REMARKS
Aug.	1914			
Sept.				
Oct.				
Nov.				
Dec.				
Jan.	1915			
Feb.				
March				
Apl.				
May				
June				
July				
Aug.				
Sept.				
Oct.		<i>41347</i>	<i>20-</i>	
Nov.				
Dec.				
Jan.	1916			
Feb.				
March				

100-100000-100000

100-100000-100000

100-100000-100000

100-100000-100000

100-100000-100000

100-100000-100000

100-100000-100000

100-100000-100000

100-100000-100000

100-100000-100000

100-100000-100000

100-100000-100000

100-100000-100000

100-100000-100000

100-100000-100000

100-100000-100000

100-100000-100000

100-100000-100000

100-100000-100000



Copy

29247

NAME Mc Campbell J.

Regimental No. 24705

Name and address of next-of-kin Mrs. L. Campbell

Unit 13th Bn

28 Gray St. Liverpool

Date of enlistment 22/9/14

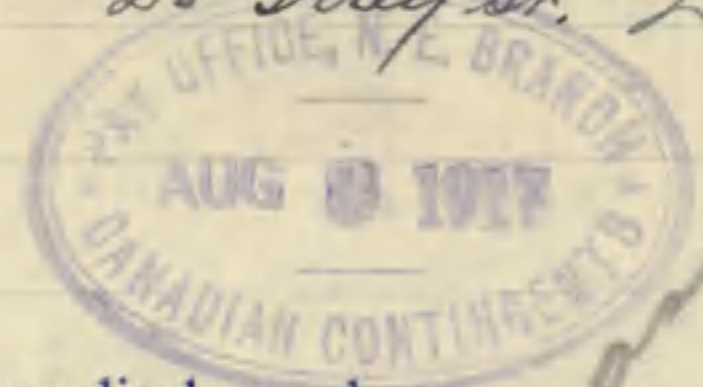

Place of birth Eng.

Date and place discharged

Married (yes or no) S.

Reason for discharge

Amount of pay assigned monthly \$

Character on discharge

To whom payable

8-4-17  
Kw A  
9/6/17 23/17

Dec 1917  
Also ledger sheet book  
copy from details journal  
by Account Dept 4/17  
W. Miller  
13th Bn

Date		PAY			Field Allowance			Other Credits	Total Credits	Voucher		Cash Payments	Assigned pay	Other Charges	Total Debits	Remarks, Casualties, etc.		
From	To	No. of Days	Rate	Amount	No. of Days	Rate	Amount			No.	Date							
<u>1914</u>																		
22/9	31/10	40	1 <sup>00</sup>	40	40	10	4 00		44			34	10		44			
1/11	30/11	30	1 <sup>00</sup>	30	30	10	3 00		33			5	10		15			
1/12	31/12	31	1 <sup>00</sup>	31	31	10	3 10	18	52 10			42	10	4	56	4 days pay adv. O.S. 31/12/14 adv. June 1916		
1/1	31/1	31	1 <sup>00</sup>	31	31	10	3 10		34 10			15	10	<del>290</del>	28 90	Dr. Bal Dec 1914 3 90		
1/2	28/2	28	1 <sup>00</sup>	28	28	10	2 80	5 20	36 00				10		10			
1/3	31/3	31	1 <sup>00</sup>	31	31	10	3 10	26	60 10			12	10		22			
1/4	30/4	30	1 <sup>00</sup>	30	30	10	3	38 10	71 10			3	10		13			
1/5	31/5	31	1 <sup>00</sup>	31	31	10	3 10	58 10	92 20				10		10			
1/6	30/6	30	1 <sup>00</sup>	30	30	10	3	82 20	115 20	291		3	10	2 20	15 20	Absent 27-6-15 R.D.		
1/7	31/7	31	1 <sup>00</sup>	31	31	10	3 10	100	134 10	275 337		8	10		18			
1/8	31/8	31	1 <sup>00</sup>	31	31	10	3 10	3 24 116 10	153 44	368		8 59	10		18 59	adjustment Exchange		
1/9	30/9	30	1 <sup>00</sup>	30	30	10	3 00	134 85	167 85	413 447		5 42	10		15 42			
1/10	31/10	31	1 <sup>00</sup>	31	31	10	3 10	152 43	186 53	058 1715 200 251 AR SL	534 575 1544	13 89	10		23 89			
1/11	30/11	30	1 <sup>00</sup>	30	30	10	3	162 64	195 64	760 795	080 080	29 63	10		39 63	1/11 To mess A. McQuinn 67 Union St. A.E.		
1/12	31/12	31	1 <sup>00</sup>	31	31	10	3 10	4 32 156 01	194 43	760 795	080 080	94 19	10		104 19	9 day R.D. B.O. 223 18 12		
1/1	31/1	31	1 <sup>00</sup>	31	31	10	3 10	90 24	124 34	902 909		5 24	15		30 24	10-3 Nov 1 Dec A.P. A/c		
1/2	29/2	29	1 <sup>00</sup>	29	29	10	2 90	94 10	126	974 1023		5 23	15		20 23			
1/3	31/3	31	1 <sup>00</sup>	31	31	10	3 10	105 77	139 87	1104 1131	531 1105	7 85	15		22 85	Carried forward to Large Ledger sheet		
								117 02										
								557-	55 90	7 56	620 26			292 04	205	16 20	503 24	Settled

RECORDED OF 26 1917



NAME CAMPBELL John

Regimental No. 24705

Name and address of next-of-kin

Unit 13th Battalion.

Mrs. L. Campbell,

Date of enlistment 23rd Sept. 1914.

28, Gray Street, Liverpool. Lancs. Eng.

Place of birth. Liverpool. Eng.

Entered on N.L. Card Index

Married (yes or no) No

Date and place discharged

Checked by [Signature]

Amount of pay assigned monthly \$ 10.00

inc 15. Nov  
see P.L. 330  
+ 12 884 10

Reason for discharge

Kin a 8/11

To whom payable

Miss or Mr [Name]  
[Address]

Character on discharge

4 Blythwood Drive Paisley Scotland

Date		PAY			Field Allowance			Other Credits	Total Credits	Voucher		Cash Payments	Assigned pay	Other Charges	Total Debits	Remarks, Casualties, etc.		
From	To	No. of Days	Rate	Amount	No. of Days	Rate	Amount			No.	Date							
22.9.14	31.10.14	40	1.00	40	40	1.04	41	44	✓		34	110		444				
1.11.14	30.11.14	30	1.	30	30	1.10	31	33	✓		5	10		15				
1.12.14	31.12.14	31	1	31	31	1.10	31	310	18	152	42	110	4	156	R.O.T. 12/14			
1.1.15	31.1.15	31	1	31	31	1.10	31	310		34	15	110	13	289	Bal			
1.2.15	28.2.15	28	1	28	28	1.10	28	280	520	36		10		10				
1.3.15	31.3.15	31	1	31	31	1.10	31	310	26	60	12	10		22				
1/4/15	30/4/15	30	1	30	30	1.10	30	3810	7	110	3	10		13				
1/5/15	31/5/15	31	1	31	31	1.10	31	310	58	1092		10		10				
1/6/15	30/6/15	30	1	30	30	1.10	30	8220	115	20	3	10	220	1520	Absent 27/6/15 R.O. rdy's Bay			
1/7	31/7	31	1	31	31	1.10	31	310	100	134	8	10		18				
Adjustment of Exchange								116	10									
								324										
1/8	31/8	31	1	31	31	1.10	31	310	119	34153	8	59	10	18	59			
1/9	30/9	30	1	30	30		30		3	13485	5	42	10	15	42			
1/10	31/10	31		31	31		31		3	101524	13	89	10	23	89			
1/11	30/11	30		30	30		30		3	16264	29	63	10	39	63	GR 56. Nov 6		
1/12	31/12	31		31	31		31		3	101560	9	419	10	10	419	inf. M. Squire Union St		
1/1	31/1	31		31	31		31		3	109024	5	24	15	30	24	as pay increased to 15s in Nov. 2 months 25s		
								94	10									
								497										
								4970	7	5655	278	96	175	6	504	60	16	poet

Date		PAY		Field Allowance		Other Credits	Total Credits	Voucher		Cash Payments	Assigned pay	Other Charges	Total Debits	Remarks, Casualties, etc.
From	To	No. of Days	Rate	Amount	No. of Days			Rate	Amount					
				At 97			49.70	75655426			29896175	62046016		
Feb 1	Feb 29	29	1	29	29	10	2909410126				52315	2023		
Mar 1	Mar 31	31	-	31	31	-	3101054413987				78515	2285		
							11702							
				557			5570	75662026			2920425	62050324		
												11702		er Bal. 31/6

*Settled*

Forwarded forward to  
Large Ledger sheet

4137

MILITIA AND DEFENCE  
ASSIGNED PAY  
OVERSEAS CONTINGENTS

To Whom *Miss Alice McGuire*  
Address ~~*The General Post Office*~~  
~~*London, England.*~~

By Whom Assigned *Campbell, J.*  
Regtl. No. *24705*  
Rank *Pte.*  
Corps *F. Co. 13th Battr.*

Rate *10.00* from *Oct. 1/15-14*

RECEIVED FROM  
SEP 10 1915  
REMARKS  
OTTAWA.

PAYMENTS

Month	Year	Cheque No.	Amt.	REMARKS
Aug.	1914			<i>"Duplicate</i>
Sept.				<i>Change of Address</i>
Oct.		<i>6.1277</i>	<i>10</i>	<del><i>12 Wellbyle Road</i></del>
Nov.		<i>4.2201</i>	<i>10</i>	<del><i>Rotherhithe</i></del>
Dec.		<i>0.3271</i>	<i>10</i>	<del><i>London S.E.</i></del>
Jan.	1915	<i>6.3888</i>	<i>10</i>	<del><i>New address</i></del>
Feb.		<i>B.5366</i>	<i>10</i>	<del><i>67 Union Street</i></del>
March		<i>J.196</i>	<i>10</i>	<del><i>Borough</i></del>
Apl.		<i>J.1245</i>	<i>10</i>	<del><i>London. D.E.</i></del>
May		<i>N.8205</i>	<i>10</i>	<del><i>New Address 14/12/15 F.R.</i></del>
June		<i>G.9697</i>	<i>10</i>	<del><i>4 Blythwood Drive</i></del>
July		<i>J.9045</i>	<i>10</i>	<del><i>Paisley</i></del>
Aug.		<i>6.10372</i>	<i>10</i>	<del><i>Scotland</i></del>
Sept.		<i>46271</i>	<i>10</i>	<del><i>New Address 15/12/15 F.R.</i></del>
Oct.		<i>50568</i>	<i>10</i>	<del><i>71 Brook Street</i></del>
Nov.		<i>65578</i>	<i>10</i>	<del><i>Kennington Road</i></del>
Dec.		<i>82088</i>	<i>10</i>	<del><i>New + Last address</i></del>
Jan.	1916			<del><i>4 Blythwood Drive</i></del>
Feb.			<i>150</i>	<del><i>Paisley</i></del>
March				<del><i>Rest</i></del>

Carried Forward

ASSIGNED PAY.

By whom assigned

*Campbell J*

Regtl. No. *24705.*

*Plt*

*F.C.*

*13 Batta*

Month	Year	Cheque No.	Amt.	Pay Sheet	REMARKS.
Jan.	1916	<i>101603</i>	<i>10</i>	<i>150</i>	<p><i>New Address 10/7/16</i></p> <p><i>Miss A. McGuire</i></p> <p><i>71 Brook St.</i></p> <p><i>Kennington Rd.</i></p> <p><i>W.C.</i></p> <p><i>Refud 10/7/16 - Handed to assignee.</i></p>
Feb.		<i>124616</i>	<i>10</i>		
March		<i>146628</i>	<i>10</i>		
Apl.		<i>3129</i>	<i>10</i>		
May		<i>29135</i>	<i>10</i>		
June		<i>56649</i>	<i>10</i>		
July		<i>89177</i>	<i>10</i>		
Aug.		<i>122185</i>	<i>10</i>		
Sept.		<i>154913</i>	<i>10</i>		
Oct.		<i>191690</i>	<i>10</i>		
Nov.	<i>760<sup>00</sup></i>	<i>228700</i>	<i>10</i>		
Dec.		<i>269213</i>	<i>10</i>		
Jan.	1917	<i>310727</i>	<i>10</i>		<p><i>Prev. rptd. missing</i></p> <p><i>now with Unit list 504 7-11-16</i></p> <p><i>Expected from covered</i></p> <p><i>J. G. G. G. G.</i></p>
Feb.		<i>351416</i>	<i>10</i>		
March		<i>394339</i>	<i>10</i>		
Apl.			<i>300</i>		
May					
June					
July					
Aug.					
Sept.					
Oct.					
Nov.					
Dec.					



*General Post Office  
London  
Eng*

MILITIA AND DEFENCE  
ASSIGNED PAY  
OVERSEAS CONTINGENTS

7

To Whom *Miss* *M<sup>c</sup>Guire, Miss Alice*  
Address ~~*to Mrs. Cairns*~~

By Whom Assigned *Campbell. J.*

Regtl. No. *24705 Cas.*

Rank *Pte.*

Corps *F Coy 13 Batta*

~~*to Mrs. J. Nestill.*~~  
~~*258 Pie 11 Ave Montreal*~~  
~~*522 Argyle Ave*~~  
~~*Westmount Montreal*~~  
*Maisonville 10<sup>00</sup> per m.*

PAYMENTS

Month	Year	Cheque No.	Amt.	REMARKS
Aug.	1914			<i>Duplicate sent to England 24/8/15</i>
Sept.				
Oct.		<i>61277</i>	<i>10.</i>	
Nov.		<i>42201</i>	<i>10</i>	
Dec.		<i>03271</i>	<i>10</i>	
Jan.	1915	<i>03888</i>	<i>10</i>	
Feb.		<i>B5366</i>	<i>10</i>	
March		<i>9196</i>	<i>10</i>	
Apl.		<i>1245</i>	<i>10</i>	
May		<i>H8205</i>	<i>10</i>	
June		<i>99697</i>	<i>10</i>	
July		<i>F9045</i>	<i>10</i>	
Aug.		<i>E10372</i>	<i>10</i>	
Sept.				<i>Missing Sept 26<sup>th</sup> 62 (39) 20-10-14 till</i> <i>Prev reported missing now on</i> <i>cuty apt 26/16 62 (19) 8-11-16 E.A.B</i> <i>account open</i> <i>110<sup>00</sup> 6Fx. 31/8/15 54B. 3/5/17</i>
Oct.				
Nov.				
Dec.				
Jan.				
Feb.				
March				

**ENGLISH**

Pensions Notified DATE *3/5/17*  
*62 (108) 24/4/17*  
Killed in Action <sup>1916</sup> DATE *8/4/17*  
*62 Barcher 3/5/17*

Handwritten text in red ink, possibly a signature or date, located in the upper left quadrant of the page.

A small handwritten mark or character, possibly a zero or a similar symbol, located in the center of the page.

A small handwritten mark or character, possibly a zero or a similar symbol, located in the lower center of the page.



MILITIA AND DEFENCE

ASSIGNED PAY.

To whom *Miss Alice Mc Guire*  
 Address *71 Brook St.*  
*Kennington Rd.*  
*London S.E.*  
 Rate *10<sup>00</sup> AP*  
 Date to Commence *1.5.17.*

By whom assigned *Campbell John*  
 Regtl. No. *24705*  
 Rank *Pte.*  
 Corps, &c. *13<sup>th</sup> Battr.,*  
*Now. Pay II. K.*  
*H. E.*

PAYMENTS.

Month.	Year.	Cheque No.	Amt. Ass. Pay	Pay Sheet Deduction.	REMARKS. <i>g.</i>
Jan.	1916				<i>Killed in Action 8.4.17</i> <i>C.L.A. 642 23.4.17</i>
Feb.					
March					<i>Nexbokin</i> <i>MR L. Campbell</i> <i>28 Gray St.</i> <i>Liverpool</i>
April					
May					
June					
July					
Aug.					
Sept.					
Oct.					
Nov.					
Dec.					
Jan.	1917				<i>PAID IN FULL TO 30<sup>4</sup>/<sub>17</sub></i>
Feb.					
March					
April		<i>447620</i>	<i>10<sup>00</sup></i> ✓		
May					
June					
July					
Aug.					



# ASSIGNED PAY.

By whom assigned

Regtl. No.

Month.	Year.	Cheque No.	Amount.	Pay Sheet.	REMARKS.
Sept.	1917				
Oct.					
Nov.					
Dec.					
Jan.	1918				
Feb.					
March					
April					
May					
June					
July					
Aug.					
Sept.					
Oct.					
Nov.					
Dec.					
Jan.	1919				
Feb.					
March					

Rank and Name CAMPBELL, John *Plt*

Regimental No. 24705

Unit 13th Battalion

Date of enlistment 23rd Sept. 1914.

Place of birth Liverpool, Eng.

Married (Yes or No) No.

If in Permanent Force

Promotions or appointments

Name and Address of Next-of-kin

Mrs. L. Campbell  
28, Gray Street, Liverpool, Lancs. Eng. ✓

Date and place of discharge

Reason for discharge

Character on discharge

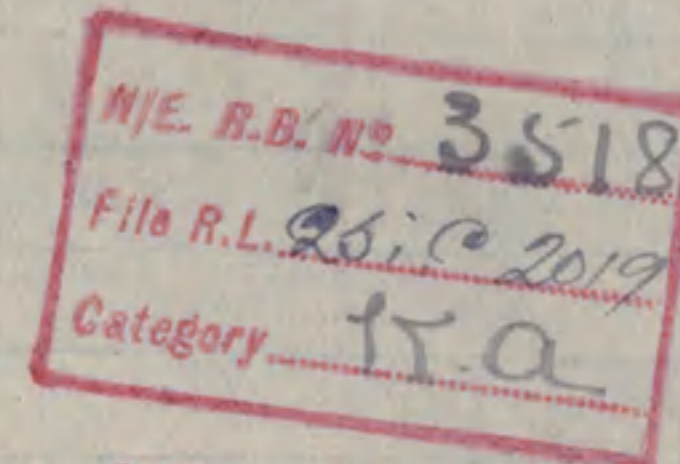
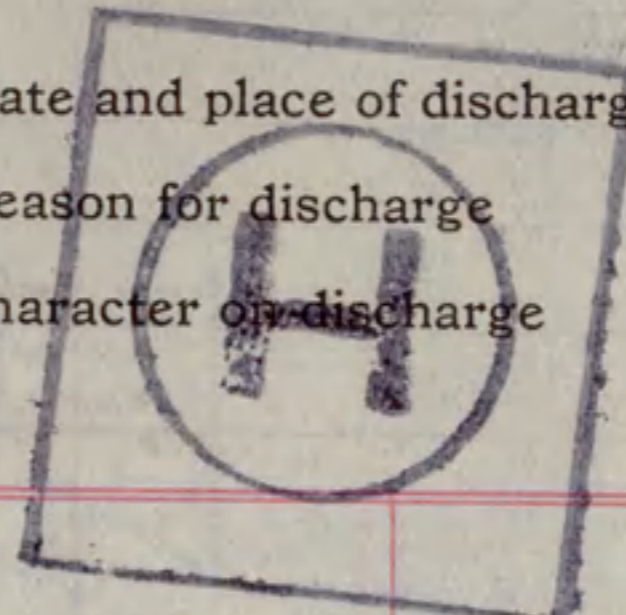

1ST QUEBEC REGT. ✓

Report		Record of promotions, reductions, transfers, casualties, etc., during active service. The authority to be quoted in each case.	Place	Date	REMARKS Taken from Official Documents
Date	From whom received				
31.12.14	OC 13 <sup>th</sup> Bn.	<i>awh. 4 days pay. 4 oz. gds.</i>	} <i>Larkhill</i> <i>France</i>	11-5-15	<i>PT. II. O. 107.</i> <i>13 NR 1.4.15</i> <i>has lost 54.</i>
12-5-15	Base	<i>Embarked to</i> <i>Wounded</i>			
-6-	W.O.	<i>Adm. No. 2. Staty. Hosp.</i>	<i>Boulogne</i>	27-4-15	<i>G.W. 1. ankle. has lost 54.</i>
14.6.15	OC 13 <sup>th</sup> Bn.	<i>awh. 2 days F.P. no. 1.</i>	<i>France.</i>	14.6.15	<i>PT. II. O. 14.6.15.</i>
18.12.15	OC 13	<i>Granted 9 dys leave</i>	<i>Field.</i>	3-12-15	<i>Part II D.O. 42.</i>
4.12.15	1st C DE.	<i>Attached to 1st Field Coy Cutting Party</i>		25.11.15	<i>Part II D.O. 41</i>
19.7.16	OC 13 <sup>th</sup>	<i>Admt # 2 to F.A.</i>	<i>Field</i>	14.6.16	<i>C.L. 9409 Influenza.</i>
19.7.16	"	<i>Rejoined Unit.</i>	"	20.6.16	<i>C.L. 9409</i>
21.10.16	13 <sup>th</sup>	<i>Rept from Base - Missing</i>		26.9.16	<i>C.L. 9490.</i>
7.11.16	"	<i>Now rept with unit</i>		26.9.16.	<i>C.L. 9504.</i>
23.4.17	"	<i>Killed in action</i>		8.4.17	<i>C.L. 9642.</i> <i>and 20.38-14-4-17</i>

Report  
Date From whom received  
Record of promotions, reductions, transfers, casualties, etc., during active service. The authority to be quoted in each case.  
Place Date

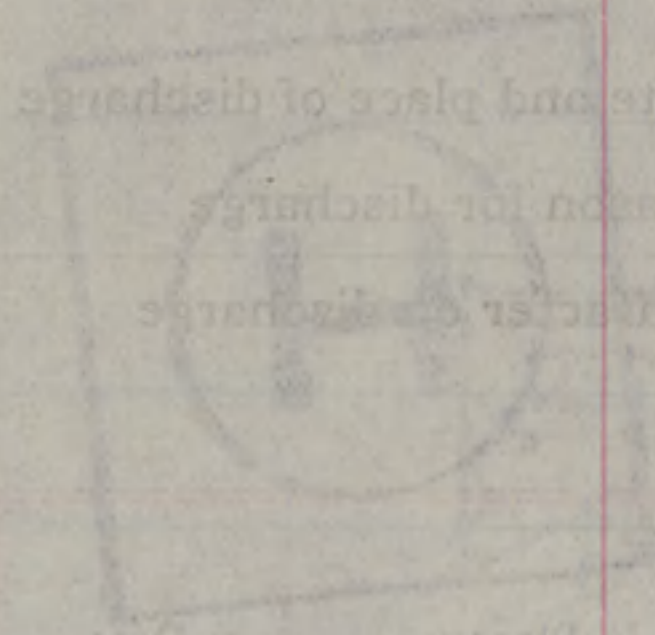
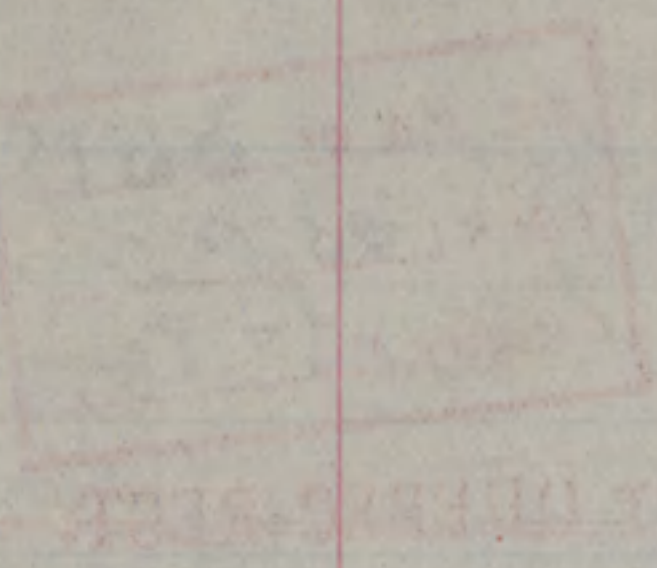

REMARKS  
Taken from Official Documents  
Date of enlistment  
Place of birth  
Married (Yes or No)  
If in Permanent Force  
Promotions or appointments  
Report  
From whom received  
Date  
Record of promotions, reductions, transfers, casualties, etc., during active service. The authority to be quoted in each case.  
Place Date

Casualty Form—Active Service.

*Certified Correct*  
*R. D. D. Prof. 10/12/19*

Regiment or Corps

**15th Canadian Battalion,  
 The Royal Highlanders of Canada.**

Regimental No. 24705 Rank Pte Name Campbell, John

Enlisted (a) Aug 30/14 Terms of Service (a) \_\_\_\_\_ Service reckons from (a) \_\_\_\_\_

Date of promotion to } \_\_\_\_\_ Date of appointment } \_\_\_\_\_ Numerical position on } \_\_\_\_\_  
 present rank } to lance rank } roll of N.C.Os. }

Extended \_\_\_\_\_ Re-engaged \_\_\_\_\_ Qualification (b) \_\_\_\_\_

Report		Record of promotions, reductions, transfers, casualties, etc., during active service, as reported on Army Form B. 213, Army Form A. 36, or in other official documents. The authority to be quoted in each case.	Place	Date	Remarks taken from Army Form B. 213, Army Form A. 36, or other official documents.
Date	From whom received				
		<i>Breached in France</i>		<i>15/12/15</i>	
<i>25/4/15</i>	<i>No 3 Can. Haud.</i>	<i>G.S.W., Furger (A36)</i>	<i>No 3 C. C. Stu.</i>	<i>25/4/15</i>	
<i>25/4/15</i>	<i>No 8 C.C. Stu</i>	<i>G.S.W., Furger &amp; Haud. (A36)</i>	<i>No 7 Aubtrani</i>	<i>25/4/15</i>	<i>Rejoined Unit 15/5/15 (File No # 12-7-13 C.)</i>
<i>14/6/15</i>	<i>O.C. 13th Batt</i>	<i>2 Days F.P. No 1.</i>	<i>Absent without leave</i>	<i>14/6/15</i>	<i>(Pt II Orders)</i>
<i>15/10/15</i>	<i>O.C. 13th</i>	<i>Attached to 7th Coy, C.C.</i>		<i>11/10/15</i>	<i>For hut building (B213)</i>
<i>16/12/15</i>	<i>" " "</i>	<i>on leave to the W.K.</i>		<i>3.12.15</i>	<i>(B213)</i>
<i>2/1/16</i>	<i>" "</i>	<i>Returned from leave</i>		<i>14/12/15</i>	<i>B213</i>
<i>4/2/16</i>	<i>" "</i>	<i>Rejoined Unit from Eng</i>		<i>30/1/16</i>	<i>B213, Dec 25/15, 15/2/16</i>
<i>16/4/16</i>	<i>O.C. 13th</i>	<i>Illness</i>		<i>14/4/16</i>	<i>B213</i>
<i>23/6/16</i>		<i>Rejoined Unit</i>		<i>20/6/16</i>	<i>B213</i>
<i>18/6/16</i>	<i>26 Haud.</i>	<i>Influenza</i>	<i>Adm 26 Haud</i>	<i>14/6/16</i>	<i>A36 Dec 36, 15/6/16</i>
		<i>Dise to duty</i>		<i>20/6/16</i>	<i>12/7/16</i>

(a) In the case of a man who has re-engaged for, or enlisted into Section D, Army Reserve, particulars of such re-engagement or enlistment will be entered.  
 (b) e.g., Signaller, Shoing Smith, etc., etc., also special qualifications in technical Corps duties.

Report		Record of promotions, reductions, transfers, casualties, etc., during active service, as reported on Army Form B. 213, Army Form A. 36, or in other official documents. The authority to be quoted in each case.	Place	Date	Remarks taken from Army Form B. 213, Army Form A. 36, or other official documents.
Date	From whom received				
29/9/16	13/Br	Missing	Field	26/9/16	B213 DCS 449, 30/10/16
20/10/16	-	Reph'd Murray in error -		26/9/16	B213 DCS 724, 31/10/16
8/12/16	13/Br	Granted 10 days leave -		6/12/16	B213 Pt II Ord. 82, 23/12/16
29/12/16	-	Returned from leave -		20/12/16	B213
13/4/17	13/Br	<u>Killed in Action</u>	Field	8/4/17	K. 16-2073 DCS 475, 16/4/17 Pt II Ord. 35, 17/4/17 Capt. B. Kapwell for Major. D.A.C.



# ORIGINAL MEDICAL HISTORY SHEET.

163

Surname Campbell Christian Name John

Examined { on 30 day of Aug 1914  
 at Valcartier Eng.  
 Birthplace { City or Town Quebec  
 County Eng.

Approved by E. R. Brown  
 Rank Major M.O.

Apparent age 21 - 5  
 Trade or occupation Cook  
 Height 5 Feet 8 Inches.  
 Weight 148 Lbs.  
 Chest measurement { Minimum 35 inches.  
 Maximum expansion 38 inches.

Date	Fit or Unfit	EXAMINED FOR RE-ENGAGEMENT,

Physical development Good.  
 Small-Pox Marks None  
 Vaccination Marks { Arm Right 14 Left.  
 Number Four.  
 When Vaccinated last Oct. 1914.

Date	Result	VACCINATIONS.
<u>Oct. 1914</u>		<u>PRB</u> M.O.

(a) Marks indicating congenital peculiarities or previous disease Tattoo on rt. arm.

(b) Slight defects but not sufficient to cause rejection  
✓

Date	Result	ANTI-TYPHOID INOCULATIONS, ETC.
<u>Sept. 1914</u>		<u>PRB</u> M.O.

Enlisted on 23 day of Sept 1914 at Valcartier

	CORPS.	REG'TL NUMBER.	HABITS.	DATE.
Joined on enlistment	<u>5th R. H. Co.</u> <u>13th Bn. 3rd Bde</u>	<u>24705</u>	<u>Good.</u>	
Transferred to..				

### EXAMINED OR DISCHARGED BY A MEDICAL BOARD.

STATION.	DATE.	DISEASE.	RESULT.

N. B.—This sheet to be disposed of in accordance with instructions in the Regulations for Army Medical Service, on the man becoming non-effective ; the date and cause being stated on next page.

M. F. B. 313.  
 50M-8-14.  
 H. Q. 1772-39-439.

Entries in Red Ink made from Attestation Sheets.  
R. M. Shaw  
 JUN 18 1915  
 for D. D. M. S.



LIST No.	HOSPITAL	DATE OF ADMISSION	REMARKS
✓ 57	Reported from the Base	11/5/15	Wounded.
A 409	1102 Can. Med. Amb.	14-6-16	Influenza.
a 409	Rept. from Base	25-6-16	" " Ref Unit
a 498	Reported from Base	26-9-16	Missing
a 504.	Prev. rep. missing	26-9-16	now rep. with unit
a 642.	Rept. from Base -	8-4-17	Killed in action

NAME Campbell, Jno.

H. Q. FILE No. 649- ✓

REG'T'L. No. 24705.

RANK AND CORPS

Pte. 13th Batt.

CABLE

NO.

DATE

NATURE OF CASUALTY

NO.

241

X FOLL

6.1037. 12/5/15.

Wounded.

Q 3266 20-10-16

Reported missing Sept. 26th 1916

O 4329 7-11-16

Prew rept. missing now on duty  
Sept. 26th 1916.

m 2650 23.4.17

Killed in action Apr 8th 1917 ✓

B 2090 A. 17.4.17

" " " " Recd. 16.6.17

Rouca



Name CAMPBELL, J. <sup>hwa</sup> Rank PRIVATE Reg. No. 24705. 25-6-2019

Unit 13th. BATTALION CANADIANS.

Next of Kin Mrs. L. Campbell, 28, Gray Stm Liverpool

Date	Movement	Place	Casualty	List No.	Notified N/K O.	W.O. List
1915.						
May 11	Reported from	Base	Wounded. 54			
14.6.16.	2 Co, Tula Gnd.		9 influenza A 459			
20.6.16	Reservoir Unit		as B 409			22.10.
26.9.16.	<u>Missing</u>		A 490.		20.10.	03266
26.9.16.	<u>Rej. Unit.</u>		A 504		6"	7-11 04329
8.11.17	Killed in action		A 642		21-4	23-4 M2650

9-4074-

Wash

MAR 3 - 1921

22

Number. 24705..... Rank..... Pte ~~21~~ ~~4~~

Surname. CAMPBELL.....

Christian Names. John.....

Unit. 13th Bn Can Div. Theatre of War. France.....

Dates of Service.....

Remarks.....

Latest Address. Alice. Inc. Guise.....

71. Brook St. ....

Roll No. B Page 683. Kennington Rd. London S. Eng.

D

no better add  
p. 7-23

Guise

V

D



m

116

CAMPBELL, John, Pte.,

649-C-878

19984

Elig for '14/15 stars.

4th Bn.

Flag

Mills

Name & Address of Legatee

Mrs. Helen Campbell (m) Decorations  
1 St. Ninian's Terrace  
Edinburgh, Scotland

Name & Address of Next of Kin

As above

FEB 26 1922

Scroll Desp.

Reqn. No.

2-23924

(Serial no. 785304)

CROSS

Desp. 21/20

Plastic Desp.

APR 28 1922

676

Name & Address of Female Next of Kin

As above

Memorial

676

18-1-1-1

MARRIED

SINGLE *Yes.*

WIDOWER

TRADE OR CALLING

*Cook.*

RELIGION

*Wesleyan.*

DESCRIPTION.

APPARENT AGE

*21*

YEARS

*5*

MONTHS

HEIGHT

*5*

FEET

*8*

INCHES

CHEST MEASUREMENT

*38*

INCHES

EXPANSION

*3.*

INCHES

COMPLEXION

*Dark.*

EYES

*Brown.*

HAIR

*Brown.*

DISTINGUISHING MARKS

*4 Vacc. on left arm.  
Tattooed on right arm.*

MEDICAL EXAMINATION.

PLACE

*Valcartier P.Q.*

DATE

*Aug. 30/1914*

649-C-620

CARD NO. **D**

SURNAME. *Campbell*

CHRISTIAN NAMES *John*

REGL. No. *24705*

RANK *Pte*

UNIT *13th*

*Batt*

FORMER CORPS *R. A. C.*

NEXT OF KIN.

CHANGE OF ADDRESS

NAMES IN FULL *Campbell, Mrs L.*

RELATIONSHIP TO SOLDIER

ADDRESS *28 Gray St. Liverpool, Eng.*

COUNTRY OF BIRTH *England Liverpool*

DATE *Mar. 1893.*

PLACE OF ATTESTATION *Valcartier P. Q.*

DATE *Sept 23rd 1914*

*O/S. 4-10-14.*

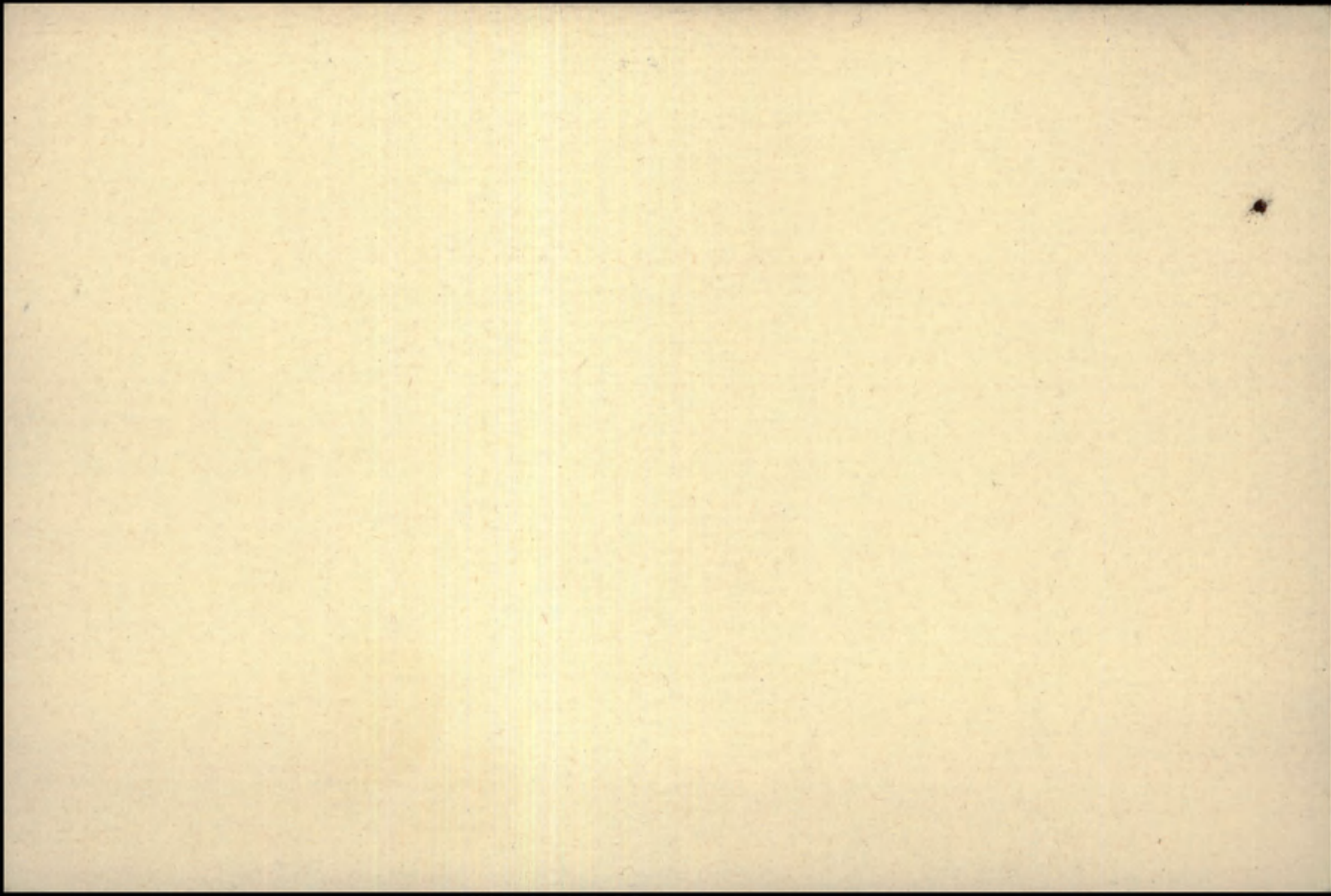

No. 24705

RANK

Plt

NAME

Campbell John.

T. O. S.

UNIT

5th Regt.

Royal Highltds. of Law.

M. D. 4

PAID  
FROMPAID  
TOSIG.  
OR  
REC'T

PROMOTIONS, TRANSFERS, DISCHARGES, ETC.

PARTICULARS

AUTHORITY

1914

1914.

Aug. 22	Aug. 24
Aug 25	Sept 21
Sept 22	Oct. 31

w.

✓  
✓

*Now shown on 3th Bu. pay lists*

UNIT SAILED  
OCT 3 1914

Surname

Christian Name or Names

Reg. No.

Campbell

J.

24705

Rank

Unit

Co.

Troop

Batty.

Pte

13 Battrn

Hospital

Date of Admission

Transferred J. C. Fld. Ambul.

Hosp. 14. 6. 16.

Hosp.

Hosp.

Hosp.

Diagnosis

Influenza.

(1) Later Diagnosis (if changed)

(2)

(3)

Additional Diagnoses: If more than one state present

R. F. B. Killed in Action 8. 4. 17

DISPOSITION

Date

b.L. 10. 5. 15 #57

Reg? Unit 20. 6. 16  
REMARKS

19. 7. 16 a 409 Reported from Base W'ded

21. 10. 16. 490

11. 5. 15

7. 11. 16 a 504 Rept from Base Missing 26. 9. 16  
23. 4. 17 #647. Now Rept With Unit 26. 9. 16.

A.M.D. 2 DEPT.

Beh. of D.G.M.S. O.M.F.C. London.

3070

EPITOME OF HOSPITAL TREATMENT.

Hospital

Adm.

1.

2.

3.

4.

5.

6.

7.



Date of Enlistment

MILITIA AND DEFENCE

Date of Assignment

# Separation and Assigned Pay Branch

C 12-6 Nov 1/16

OVERSEAS CONTINGENTS

RATE OF SEPARATION ALLOWANCE

<del>20</del>	25	1301-9-18 PC2753
---------------	----	---------------------

P.B.3257. NO.31622

RATE OF ASSIGNMENT

15-			
-----	--	--	--

wife

PARTICULARS OF SEPARATION ALLOWANCE

No. 907705-  
 Rank Pte Promoted Reverted Discharge  
 Soldier's Name J. Campbell  
 Battalion 195- " Battw.  
 Beneficiary Margaret Campbell  
 Relationship wife M5W 2554-22-8-18  
 Address Retd 23-11-18 fath

PARTICULARS OF ASSIGNMENT

Name Mrs. Margt. Campbell  
 Address Box 363 Teeswater  
 Change of Address Out

- 1
- 2
- 3
- 4

Date 1917.	Cheque No.	Amount S/A	Amount A/P	Total	REMARKS
Dec	31	415	210	625	
Jan'y	B 66004	25	15	40	R.H.S. M.R.O - 2.A.
Feb	U 71346	<del>25</del>	15	45	Mailed 1.28 30.00 P.A. for Feb to adj Dec.
March	G 948	25	15	40	adj C.O. 1194 - mailed 3-4-18 M.R.O i.c. fath 2-4-18
Apr	H 5479	25	15	40	✓
May	J 17277	25	15	40	✓
June	E 19261	25	15	40	✓
July	T 28354	25	15	40	✓
Aug	E 31809	25	15	40	✓
Sep	H 46182	25	15	40	✓
Oct	L 48623	25	15	40	✓
Nov	B 61225	25	15	40	✓
Dec.	N 62936	45	15	60	✓ 7V
Jan'10	T 69296	30	15	45	✓
		770	425	1175	

02716. f 15

M. F. W. 128  
 400M. -6-17-1772-58-1141  
 L. L. 2320-M. & D. 1553.

A/c Closed  
 Ret'd per Olympic  
 Date 17/11/19 M.F.W. 187 32-1-19  
 Clerk Subject MND/2  
 M. KOLA 63214 destroy

Date of Enlistment

MILITIA AND DEFENCE

Date of Assignment

# Separation and Assigned Pay Branch

OVERSEAS CONTINGENTS

RATE OF SEPARATION ALLOWANCE

--	--	--	--

RATE OF ASSIGNMENT

--	--	--	--

## PARTICULARS OF SEPARATION ALLOWANCE

No. \_\_\_\_\_

Rank \_\_\_\_\_ Promoted \_\_\_\_\_ Reverted \_\_\_\_\_ Discharge \_\_\_\_\_

Soldier's Name \_\_\_\_\_

Battalion \_\_\_\_\_

Beneficiary \_\_\_\_\_

Relationship \_\_\_\_\_

Address \_\_\_\_\_

## PARTICULARS OF ASSIGNMENT

Name \_\_\_\_\_

Address \_\_\_\_\_

Change of Address \_\_\_\_\_

1 \_\_\_\_\_

2 \_\_\_\_\_

3 \_\_\_\_\_

4 \_\_\_\_\_

Date	Cheque No.	Amount S/A	Amount A/P	Total	REMARKS
------	------------	------------	------------	-------	---------

M. F. W. 128  
400M-6-17-1772-38-141  
L. L. 2520-M. & D. 7393.

**Table III.—Boards; Courts of Inquiry, Vaccination, Inoculations, etc.; Examinations for Field or Foreign Service, Extension, Re-engagement, or Prolongation of Service; Issue of Surgical Appliances; Particulars of Dental Treatment, etc.**

Date	Brief details, and signature
Oct 1914	Vac E.R.B.
Sept 1914	"

**Table IV.—Service Table.**

Station or Troopship	Date of arrival or embarkation	Date of departure or disembarkation	Station or Troopship	Date of arrival or embarkation	Date of departure or disembarkation

MH.

**DUPLICATE**

24705

Army Form B. 178.

To be used for recruits enlisting direct into the Regular Army only. Army Form B. 178<sup>A</sup> to be used for Special Reserve recruits and Special Reservists enlisting into the Regular Army.

**MEDICAL HISTORY of**

Surname CAMPBELL Christian Name John

TABLE I.—GENERAL TABLE.

Birthplace ... Parish Liverpool County England

Examined ... (on 30th day of August 1914 at Valcartier)

Declared Age ... 21 years 5 months   days.

Trade or Occupation ... Cook

Height ... 5 feet, 8 inches.

Weight ... 148 lbs.

Chest Measurement { Girth when fully Expanded. 35 38 inches. Range of Expansion 38 3 inches.

Physical Development ... Good

Vaccination Marks { Arm ... Right Left Number 4

When Vaccinated ... Oct 1914

Vision ... { R.E.—V=  L.E.—V= 

(a) Marks indicating congenital peculiarities or previous disease ... (a) Tattoo on right arm

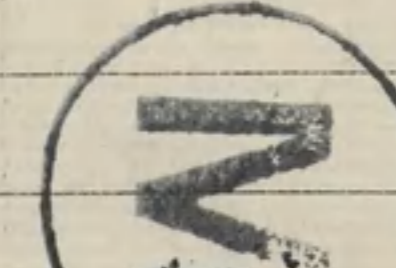
(b) Slight defects but not sufficient to cause rejection ... (b) 

Approved by (Signature) E.R. Brown (Rank) Major Medical Officer.

Enlisted ... at Valcartier on 23rd day of September 1914.

Corps.	Regtl. No.
<u>5th R.Hoff 13th Bn. 3rd Bg.</u>	<u>24705</u>

Became non-effective by ... on   day of   191 .

W.R. WATSON (Signature) Colonel in Charge of Records, Canadian Contingent (Rank)

I certify the foregoing to be a true copy of an original entry on a Medical History Sheet of this man. C.A.M.C. For the Officer in Charge of Records Canadian Contingents.

**Table II.—Only for Admissions to Hospital or to the Sick List in the case of Warrant Officers treated in quarters.**

Name of Hospital	Admitted to Hospital			Discharged from Hospital			Disease	Number of days in Hospital	Remarks bearing on the cause, nature, or treatment of the case, likely to be of interest or of future use. In cases of syphilis, admissions and re-admissions to hospital will be shown. The subsequent progress, including particulars of treatment out of hospital, transfers, &c., will be given in the special syphilis case sheet.	Signature of Medical Officer
	Day	Month	Year	Day	Month	Year				
No 2 Can. Fd. Amb.	14	6	16	20	6	16	Influenza	6	Re:unit	A409

MARRIED OR SINGLE *S*  
 PLACE OF BIRTH *Eng.*  
 NAME AND ADDRESS OF NEXT OF KIN *Mrs L Campbell*  
*28 Gray St. Liverpool.*  
 RELATIONSHIP OF NEXT OF KIN  
 NAME AND ADDRESS OF NEXT OF KIN  
 RELATIONSHIP OF NEXT OF KIN  
 SEPARATION ALLOWANCE MONTHLY \$ EFFECTIVE (DATE)  
 PAYABLE TO  
 RELATIONSHIP OF DEPENDANT *As RMA checked found correct Newcastle*

CASUALTIES, PROMOTIONS, &c.

PARTICULARS	EFFECTIVE DATE	AUTHORITY
<i>Reported missing</i>	<i>26/16</i>	<i>CH 1490</i>
<i>Now with unit</i>		<i>CH 504-27/16</i>
<i>Killed in action</i>	<i>8/4/17</i>	<i>CH 642-23/17</i>

ADMISSIONS TO HOSPITAL, &c.

DATE ADMITTED	DATE DISCHARGED	V. OR A.	NAME OF HOSPITAL
<i>Jan 20 4/17</i>	<i>31</i>	<i>CH</i>	<i>St. John's</i>

REG'L. No. *24705* RANK *Pte* NAME *Campbell John*  
 IF IN PERM. CORPS; WHAT UNIT UNIT *13<sup>th</sup> Batt* 11 MAY 1917 TRANSFERRED TO *Pay 2 'K* DATE *9/1/17* AUTHORITY *CH 642-23/17*  
 PERMANENT FORCE ALLOWANCES TRANSFERRED TO DATE AUTHORITY  
 PLACE OF ATTESTATION *Valcartier* TRANSFERRED TO DATE AUTHORITY  
 DATE OF ATTESTATION *Sept 22<sup>nd</sup> 1914* TRANSFERRED TO DATE AUTHORITY  
 ASSIGNED PAY MONTHLY \$ *10.00* DATE EFFECTIVE *4/1/15* AUTHORITY *CH 1490*  
 PAYABLE TO *Miss McQuinn, 13 Rhyewood, Perth, Scotland* RELATIONSHIP  
 ASSIGNED PAY MONTHLY \$ DATE EFFECTIVE  
 PAYABLE TO RELATIONSHIP  
 STOP-PAYMENT FORM (ASSIGNED PAY) RENDERED (DATE) *25/4/17* EFFECTIVE *1/5/17* REASON *Killed in action 8/4/17 CH 642-23/17*  
 DISCHARGE DATE AND PLACE REASON AND AUTHORITY *Entered on N.E. Index*  
 ACCOUNT TRANSFERRED TO NON-EFFECTIVE BRANCH (DATE)  
 ACCOUNT TRANSFERRED TO OFFICERS' PAY BRANCH (DATE) *Ch. 305 Rendered 21.5.17*



DATE	PAY				FIELD ALLOWANCE				WORKING OR SPECIAL PAY				ASSIGNED PAY CREDITS	OTHER CREDITS	TOTAL CREDITS	ACQUITTANCE ROLLS				CASH PAYMENTS				ASSIGNED PAY	OTHER CHARGES	TOTAL DEBITS	BALANCE		PAY WITHHELD OR DEFERRED	PAY AVAILABLE FOR ISSUE	REMARKS						
	NO. OF DAYS	RATE	AMOUNT		NO. OF DAYS	RATE	AMOUNT		NO. OF DAYS	RATE	AMOUNT					1		2		3		4					1	2				3	4	CREDIT	DEBIT		
			\$	C.			\$	C.			\$	C.				No.	DATE	No.	DATE	No.	DATE	No.	DATE													1	2
			<i>557-</i>			<i>5570</i>							<i>756</i>	<i>670-16</i>																							
<i>Apr 30 20</i>	<i>1</i>	<i>30</i>	<i>30</i>	<i>30</i>	<i>10</i>	<i>3</i>							<i>.33</i>	<i>1175</i>	<i>1276</i>	<i>1238</i>	<i>2776</i>					<i>262</i>	<i>261</i>		<i>15</i>	<i>503</i>	<i>74</i>	<i>11702</i>									
														<i>1208</i>								<i>261</i>			<i>15</i>	<i>22</i>	<i>84</i>	<i>12718</i>									
<i>May 31</i>	<i>31</i>	<i>1</i>	<i>31</i>	<i>31</i>	<i>10</i>	<i>310</i>							<i>34</i>	<i>136</i>	<i>4</i>	<i>1347</i>	<i>286</i>				<i>756</i>	<i>755</i>		<i>15</i>	<i>20</i>	<i>11</i>	<i>41</i>	<i>17</i>									
<i>June 30</i>	<i>30</i>	<i>1</i>	<i>30</i>	<i>30</i>	<i>10</i>	<i>300</i>							<i>3300</i>			<i>1393</i>	<i>1816</i>					<i>256</i>		<i>40</i>	<i>1796</i>	<i>156</i>	<i>21</i>										<i>065 13th Bu. Dec 1916. D.O. 31/1/17. H.P. 10 L 7 Q. not exp.</i>
<i>July 31</i>	<i>31</i>		<i>31</i>	<i>31</i>		<i>310</i>							<i>34</i>	<i>10</i>		<i>1407</i>	<i>317</i>				<i>362</i>		<i>15</i>		<i>17</i>	<i>62</i>	<i>17</i>	<i>69</i>									
<i>Aug 31</i>	<i>31</i>		<i>31</i>	<i>31</i>		<i>310</i>							<i>34</i>	<i>10</i>	<i>1441</i>	<i>217</i>	<i>1496</i>	<i>58</i>			<i>762</i>	<i>762</i>		<i>15</i>	<i>20</i>	<i>74</i>	<i>18655</i>										
<i>Sept 30</i>	<i>30</i>		<i>30</i>	<i>30</i>		<i>3</i>							<i>33</i>	<i>1033</i>	<i>28</i>	<i>1586</i>	<i>129</i>	<i>737</i>	<i>10</i>	<i>10/30</i>	<i>262</i>	<i>262</i>	<i>261</i>		<i>15</i>	<i>27</i>	<i>85</i>	<i>19670</i>								<i>4 3/4 RMA credited in error in Dec 1915. 60% act of charges 12 months at 5% stoppage.</i>	
<i>Oct 31</i>	<i>31</i>		<i>31</i>	<i>31</i>		<i>310</i>							<i>60</i>	<i>34</i>	<i>10</i>	<i>1602</i>	<i>219</i>				<i>261</i>		<i>15</i>	<i>432</i>	<i>219</i>	<i>326</i>	<i>887</i>									<i>A.P. omitted Nov.</i>	
<i>Nov.</i>	<i>30</i>		<i>30</i>	<i>30</i>		<i>3</i>							<i>33</i>	<i>1700</i>	<i>410</i>						<i>262</i>	<i>523</i>		<i>75</i>	<i>2</i>	<i>85</i>	<i>29402</i>										
<i>Dec</i>	<i>31</i>		<i>31</i>	<i>31</i>		<i>310</i>							<i>34</i>	<i>1764</i>	<i>210</i>						<i>1134</i>		<i>15</i>	<i>9246</i>	<i>100</i>	<i>150</i>	<i>75</i>	<i>17737</i>									
			<i>8320</i>			<i>8320</i>																															
<i>Jan 31 16</i>	<i>31</i>	<i>10</i>	<i>31</i>	<i>10</i>									<i>6600</i>	<i>9910</i>	<i>1796</i>	<i>1780</i>	<i>30/12</i>	<i>1502</i>	<i>11</i>	<i>300</i>	<i>261</i>	<i>872</i>	<i>262</i>	<i>9733</i>	<i>10</i>	<i>121</i>	<i>28</i>	<i>153</i>	<i>19</i>								<i>5% o/c Oct 1916 at all o/c 1/10/17 - 1.11.10 @ 5% A.S.P. 21640. 26.10.16</i>
			<i>94930</i>										<i>6500</i>	<i>6756</i>	<i>1081</i>	<i>86</i>					<i>4878</i>	<i>1820</i>	<i>9994</i>	<i>408</i>	<i>83340</i>	<i>1092</i>	<i>926</i>	<i>67</i>									

Statement of SFP 26 1917 Account rendered

*As checked found correct Newcastle*

Note A.S.P. Observation # *6 1/2 45* shows: A.S.P. Paid *1/10/14 - 2/11/16 @ 10 - \$ 260* changed *190*

BOOK CHECKED Date *10.11.17* by *R. Nelson*

Small Ledger Sheet

As small ledger sheet is lost no action so far has been taken in connection with this apparent discrepancy.

24705. Pk Campbell J.

DATE	PAY		FIELD ALLOWANCE		WORKING OR SPECIAL PAY		ASSIGNED PAY CREDITS	OTHER CREDITS	TOTAL CREDITS	ACQUITTANCE ROLLS				CASH PAYMENTS				ASSIGNED PAY	OTHER CHARGES	TOTAL DEBITS	BALANCE		PAY WITHHELD OR DEFERRED	PAY AVAILABLE FOR ISSUE	REMARKS					
	NO. OF DAYS	RATE	AMOUNT	NO. OF DAYS	RATE	AMOUNT				NO. OF DAYS	RATE	AMOUNT	1	2	3	4	1				2	3				4	CREDIT	DEBIT		
													NO.	DATE	NO.	DATE	NO.				DATE	NO.				DATE	NO.	DATE	NO.	DATE
		94930							65 - 67.56	1081.86					48.78	18.20	99.94	404.83	340	10.92	926.67	155.19								
Feb 28	110	30.80						30.80		1884 25/17				261					10		12.61	173.38								
Mar 31	110	34.10						34.10	1959 17 2/3	2073 22/18				523	262				10		88.46	122.02								
Apr 8	110	8.80						8.80				477600							10		10 -	120.82								
July								24.20	24.20													145.02								
Aug								31	31													145.33								
Apr 18														145.33								145.33								

\$65.00 Credited Jan. 1917  
 merros, Authy, 6, 45  
 Killed in action 8/4/17 C.L.A. 642  
 Trans to Pay 11 K off 8/4/17

CHECKED  
 H. H. Hillston

Indicando 22 up pay April  
 Cr. 31st but on deferred pay  
 Ch# 0098 d. 8/4/18. 11/4/26 32/10.

PAID

10-6a-117

59

PROMOTIONS, REDUCTIONS AND REVERSIONS AFFECTING DAILY RATE OF PAY AND ALLOWANCES

M. OR S. *M*

REGT. No. 907705 RANK *Pte.* NAME (IN FULL) *CAMPBELL, John*  
 ORIGINAL UNIT C.E.F. *195 Bn.* IF IN P.F. WHAT UNIT? *Box 25 Woolwich, Sash*

NEXT OF KIN	RELATIONSHIP	PARTICULARS	EFFECTIVE DATE	AUTHORITY	PLACE OF ATTESTATION	TRANSFERRED TO	DATE	AUTHORITY		
ADDRESS					DATE OF ATTESTATION	TRANSFERRED TO	DATE	AUTHORITY		
IS SEPARATION ALLOWANCE PAID?	DATE EFFECTIVE				ASSIGNED PAY \$	DATE EFFECTIVE				
TO WHOM PAID	RELATIONSHIP				PAYABLE TO	RELATIONSHIP	ANY CHANGE IN ASSIGNEE OR ADDRESS			
ADDRESS					ADDRESS					
					STOP PAYMENT FORM ASSIGNED PAY RENDERED, DATE	EFFECTIVE				
					DISCHARGED	PLACE	DATE	REASON	AUTHORITY	IF ENTITLED TO POST DISCHARGE PAY

*same as a/p.*

*30<sup>00</sup> Pdt 31-1-19*

*15<sup>00</sup> Pdt 31-1-19*

*Mrs Margaret Campbell (W)*

*Box 363 Out*

*London 10/19 Outdem 20.39*

*Yes*

BALANCE FROM PREVIOUS ACCOUNT

MONTH	PAY AND F.A. 10		OTHER CREDITS	TOTAL CREDITS	ACQUITTANCE ROLLS			CASH PAYMENTS			ASSIGNED PAY	REGI-MENTAL CHARGES	OTHER CHARGES	TOTAL DEBITS	BALANCE		PARTICULARS OR REMARKS
	NO. OF DAYS	RATE			AMOUNT	COL. NO. 1	COL. NO. 2	COL. NO. 3	COL. NO. 1	COL. NO. 2					COL. NO. 3	DEBIT	
<i>6.2.18</i>																	<i>Mineral Part. Boat Train Cheque</i>
<i>30-11-18</i>				<i>15 15</i>						<i>30</i>		<i>9 73</i>					
<i>1-12-18</i>												<i>4 87</i>					
<i>10.2.19</i>	<i>72</i>	<i>1<sup>10</sup></i>	<i>79 20</i>	<i>35 14 40</i>						<i>35</i>		<i>5</i>		<i>79.60</i>	<i>64.45</i>		<i>30 10 1/2 subs 20 10 6 20 29 35 clothing</i>
			<i>10</i>	<i>10</i>						<i>24 15</i>		<i>10</i>		<i>10</i>			<i>W.R. Mortimer's Man</i>
<b>WAR SERVICE GRATUITY</b>																	
			<i>Wills. Sa</i>														<i>Soldier Dependant</i>
<i>153 days</i>			<i>350 00</i>	<i>150 00</i>	<i>500 00</i>					<i>70 00</i>				<i>280 00</i>	<i>150 00</i>		<i>AR 6713 d/10-2-19</i>
										<i>70 00</i>				<i>210 00</i>			<i>AR 4789 d/10-3-19</i>
										<i>70 00</i>				<i>140 00</i>			<i>AR 68621 d/10-4-19</i>
										<i>70 00</i>				<i>70 00</i>			<i>AR 78873 d/10-5-19</i>
										<i>70 00</i>				<i>0</i>	<i>0</i>		<i>19/6/19 935 18/9</i>
														<i>500 -</i>			
			<i>350 - 150 - 500</i>							<i>350 - 150</i>				<i>500</i>			<i>John Green Capt.</i>

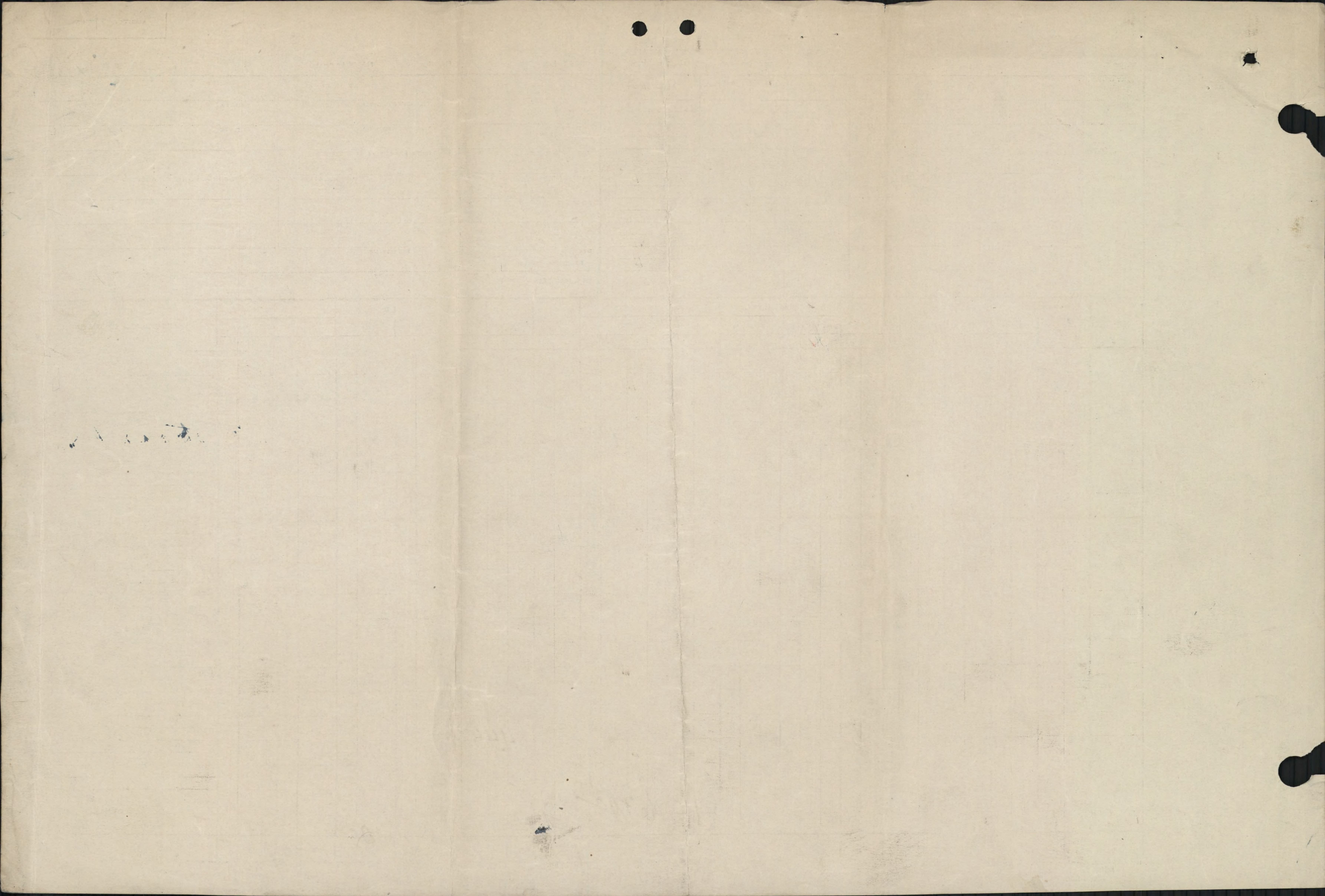







\* Strike out whichever inapplicable.

ASSIGNED PAY. EFFECTIVE DATE: <i>1/11/16</i> AMOUNT: <i>15<sup>00</sup>/<sub>100</sub></i>	* ENGLAND OR CANADA. <i>ENGLAND</i>	SEPARATION ALLOWANCE. EFFECTIVE DATE: <i>1/11/16</i> AMOUNT: <i>15<sup>00</sup>/<sub>100</sub></i>	* ENGLAND OR CANADA. <i>ENGLAND</i>
--	--	--	--

NAME: *CAMPBELL John*  
NUMBER: *907705*

NAME, ADDRESS, RELATIONSHIP & AUTHORITY { WHEN PAYEE OF A.P. IS THE SAME AS PAYEE OF S.A. THE WORD "SAME" ONLY TO BE WRITTEN IN THIS SPACE.

*Margaret Campbell. Wife.  
Box 363. Leesonville East.*

PARTICULARS OF RANK OR APPOINTMENT			
AUTHORITY	DATE EFFECTIVE	RANK OR APPOINTMENT	
		<i>Pte.</i>	
UNIT AND TRANSFERS			
ORIGINAL UNIT: <i>195<sup>th</sup></i>			
DATE ACCOUNT FIRST OPENED <i>1/11/16</i>			
AUTHORITY	DATE EFFECTIVE	DATE LEDGER SHEET T'S F'D	UNIT TRANSFERRED TO
<i>Request.</i>	<i>1/1/18</i>		<i>SRD. Canada Secs</i>

EXTRACTS FROM ACTIVE SERVICE PAY-BOOKS { UPON CLEARANCE OF VOUCHERS, ENTRIES WILL BE CANCELLED BY INSERTION OF DATE CHARGED IN RED INK

DATE OF PAYMENT	NUMBER OF A.R.	UNIT PAID BY	AMOUNT	DATE OF PAYMENT	NUMBER OF A.R.	UNIT PAID BY	AMOUNT
<i>13/11/18</i>	<i>1878.</i>	<i>15 Res.</i>	<i>973</i>	<i>1/11/16</i>	<i>2 P.C.</i>	<i>Cr. Bal. 15-15</i>	
<i>25/11/18.</i>	<i>1990</i>		<i>973</i>				

DAILY RATES OF PAY AND ALLOWANCES

AUTHORITY	PAY	F.A.	P.F.A.	SUBS' C ALL' CI
	<i>1 00</i>	<i>10</i>		

PARTICULARS OF RENDERING NON-EFFECTIVE: *Dis to Canada. 30-11-18. auth. NR. 176-25/11/18. SRD.*

MONTH	PARTICULARS	CR. 1	CR. 2	PARTICULARS	DR. 1	DR. 2	DR. 3	DR. 4	BALANCE	DEFERRED	SEPARATE
<i>3/3/18</i>	<i>Bal forward.</i>								<i>11080</i>		
<i>April</i>	<i>P.P.</i>	<i>33</i>		<i>Cap</i>				<i>15</i>	<i>14380</i>		
				<i>AR 249. 11/4/18 2<sup>nd</sup> 15 Res</i>	<i>2457</i>						
				<i>" 294. 30/4/18 15 Res</i>	<i>2433</i>				<i>7990</i>		
<i>May</i>	<i>P.P.</i>	<i>33</i>		<i>Cap</i>	<i>4890</i>			<i>15</i>	<i>114</i>		
		<i>3410</i>						<i>15</i>			
				<i>AR 507. 15/5/18 15 Res</i>	<i>2482</i>						
				<i>" 667. 31/5/18 "</i>	<i>2433</i>				<i>4988</i>		
		<i>3410</i>			<i>4915</i>			<i>15</i>			
<i>June</i>	<i>P.P.</i>	<i>33</i>		<i>Cap</i>				<i>15</i>			
		<i>3410</i>						<i>15</i>			
				<i>AR 784 15/6/18 15 Res</i>	<i>1460</i>						
				<i>" 900 30/6/18 "</i>	<i>1460</i>				<i>3865</i>		
		<i>33</i>			<i>2920</i>			<i>15</i>			
<i>July</i>	<i>P.P.</i>	<i>3410</i>		<i>Cap</i>				<i>15</i>			
				<i>AR 1022- 15/7/18 15 Res</i>	<i>1460</i>						
				<i>" 1134- 31-7-18 "</i>	<i>1947</i>				<i>2368</i>		
		<i>3410</i>			<i>3407</i>			<i>15</i>	<i>5778</i>		
<i>Aug</i>	<i>P.P.</i>	<i>3410</i>		<i>Cap</i>				<i>15</i>			
				<i>AR 1248- 15/8/18 15 Res</i>	<i>1460</i>						
				<i>" 1369 31/8/18 "</i>	<i>1217</i>				<i>1601</i>		
		<i>3410</i>			<i>2677</i>			<i>15</i>	<i>4901</i>		
<i>Sept</i>	<i>PP</i>	<i>33</i>		<i>Cap</i>				<i>15</i>			
				<i>AR 1454. 15/9/18 15 Res</i>	<i>973</i>						
				<i>" 1632 30/9/18 "</i>	<i>730</i>				<i>1698</i>		<i>a/c on 3/9</i>
		<i>33</i>			<i>1703</i>			<i>15</i>	<i>5108</i>		
<i>Oct</i>		<i>3410</i>		<i>Cap</i>				<i>15</i>	<i>3608</i>		
				<i>AR 1747. 31/10/18</i>	<i>1947</i>				<i>1661</i>		
		<i>3410</i>			<i>1947</i>			<i>15</i>			

NUMBER *907705* RANK

NAME *CAMPBELL John*

MONTH	PARTICULARS	CR. 1.	CR. 2.	PARTICULARS	DR. 1	DR. 2	DR. 3.	DR. 4.	BALANCE	DEFERRED	SEPARATION
	<i>Bal fwd.</i>								<i>16 61</i>		
<i>Nov.</i>	<i>Pt a.</i>	<i>33 -</i>		<i>cap.</i>					<i>15 - 34 61</i>		
				<i>AR. 1878. 15/11/18. 15 Res</i>	<i>9 73</i>						
				<i>" 1998. 30/11/18</i>	<i>9 73</i>				<i>15 15</i>		
		<i>33 -</i>			<i>19 46</i>			<i>15 -</i>			
<i>Feb.</i>				<i>AR. 11573. 24/12/18. KP. undred</i>	<i>9 73</i>				<i>5 42</i>		
					<i>9 73</i>						