

410245

CAMPBELL

ROBERT

I.D. number

Surname

Given names

No. d'identification

Nom de famille

Prénoms

OPEN

ATIA.

KI.A.

9-4-17

PERSONNEL RECORDS CENTRE

CENTRE DES DOCUMENTS DU

PERSONNEL

Location

Lieu

1452



16-12-18 Dec

Proceedings of Court of Inquiry or on men reported Missing on Active Service.....

Attestation Papers.....

Declaration of change of name.....

Authority for special enlistments.....

Documents of re-enlisted men.....

Regimental Conduct Sheet.....

Compulsory Stoppages.....

Casualty Forms.....

Proceedings on discharge.....

Corps History Sheet.....

Date and No. of Deposit Receipt for Purchase Money and Amount.....

Parchment Certificate.....

Medical Report for Invalids.....

Medical History Sheet.....

Proceedings of Regt. Court Martial.....

Copies of Convictions by Civil Power.....

Company Conduct Sheet.....

Clothing Transfer Certificate.....

Inventory of Kit.....

Last Pay Certificate.....

A.B. 122-1

1 card
misc B

M. F. W. 62.
50M-9-16.
H. Q. 1772-30-935.

747
2222

W. H. (100)

DISCHARGE DOCUMENTS

Name CAMPBELL ROBERT

Regt. No. 410245 Rank Pte

Corps 38th Bu

Killed in Action
9-4-17

R. O. No.

H. Q. No.

04784

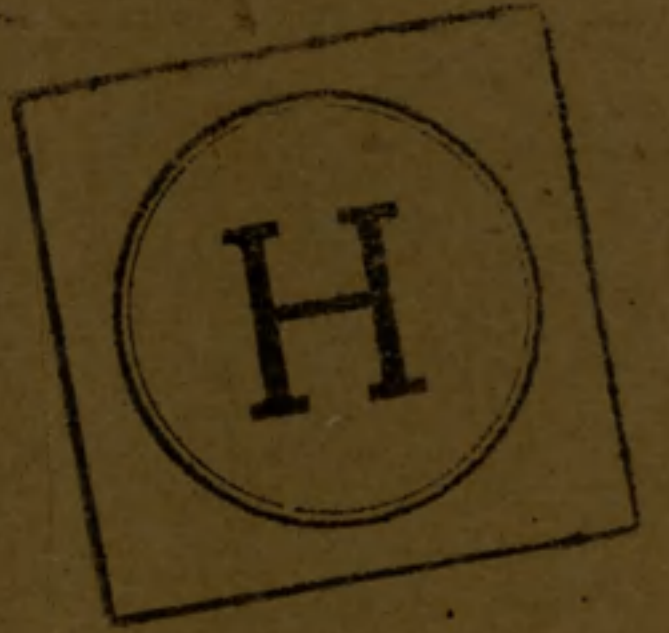
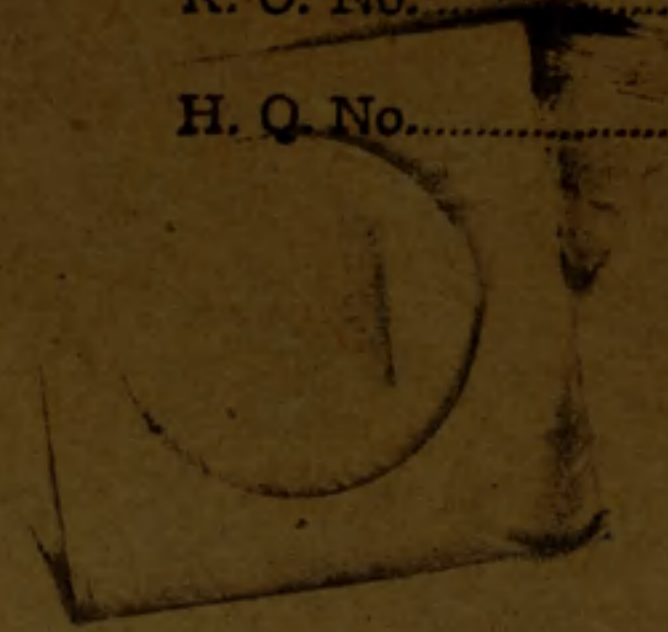

1
21-22

16-22

3-22

1

ATTESTATION PAPER.

No. ~~300~~
410245
Folio.

CANADIAN OVER-SEAS EXPEDITIONARY FORCE.

QUESTIONS TO BE PUT BEFORE ATTESTATION.

(ANSWERS).

1. What is your name?..... **Robert Campbell**

2. In what Town, Township or Parish, and in what Country were you born?..... **Omagh Ireland**

3. What is the name of your next-of-kin?..... *Miss Mrs Jane Campbell (Aunt)*

4. What is the address of your next-of-kin?..... **Lisnamallaid Omagh Co. Tyrone Ireland**

5. What is the date of your birth?..... **26 Nov. 1893**

6. What is your Trade or Calling?..... **Book-Keeper**

7. Are you married?..... **Single**

8. Are you willing to be vaccinated or re-vaccinated?..... **Yes**

9. Do you now belong to the Active Militia?..... **No**

10. Have you ever served in any Military Force?..
If so, state particulars of former Service.

11. Do you understand the nature and terms of your engagement?..... **Yes**

12. Are you willing to be attested to serve in the CANADIAN OVER-SEAS EXPEDITIONARY FORCE?} **Yes**

..... (Signature of Man) *Robert Campbell*

..... (Signature of Witness) *W. J. Bell*

DECLARATION TO BE MADE BY MAN ON ATTESTATION.

I, **Robert Campbell**, do solemnly declare that the above answers made by me to the above questions are true, and that I am willing to fulfil the engagements by me now made, and I hereby engage and agree to serve in the **Canadian Over-Seas Expeditionary Force**, and to be attached to any arm of the service therein, for the term of one year, or during the war now existing between Great Britain and Germany should that war last longer than one year, and for six months after the termination of that war provided His Majesty should so long require my services, or until legally discharged.

..... (Signature of Recruit) *Robert Campbell*

Date **26 February** 191**5** (Signature of Witness) *W. J. Bell*

OATH TO BE TAKEN BY MAN ON ATTESTATION.

I, **Robert Campbell**, do make Oath, that I will be faithful and bear true Allegiance to His Majesty King George the Fifth, His Heirs and Successors, and that I will as in duty bound honestly and faithfully defend His Majesty, His Heirs and Successors, in Person, Crown and Dignity, against all enemies, and will observe and obey all orders of His Majesty, His Heirs and Successors, and of all the Generals and Officers set over me. So help me God.

..... (Signature of Recruit) *Robert Campbell*

Date **26 February** 191**5** (Signature of Witness) *W. J. Bell*

CERTIFICATE OF MAGISTRATE.

The Recruit above-named was cautioned by me that if he made any false answer to any of the above questions he would be liable to be punished as provided in the Army Act. The above questions were then read to the Recruit in my presence. I have taken care that he understands each question, and that his answer to each question has been duly entered as replied to, and the said Recruit has made and signed the declaration and taken the oath before me, at **Ottawa, Ont.** this **26** day of **February** 191**5**.

..... (Signature of Justice)

I certify that the above is a true copy of the Attestation of the above-named Recruit.

JUSTICE OF THE PEACE IN AND FOR THE COUNTY OF CARLETON
Lt. Col. (Approving Officer)

Description of Robert Campbell on Enlistment.

Apparent Age 21 years 2 months.
 (To be determined according to the instructions given in the Regulations for Army Medical Services.)

Distinctive marks, and marks indicating congenital peculiarities or previous disease.

(Should the Medical Officer be of opinion that the recruit has served before, he will, unless the man acknowledges to any previous service, attach a slip to that effect, for the information of the Approving Officer.)

Height 5 ft. 9 ins.

Small finger of right hand slightly curved.

Chest measurement { Girth when fully expanded 37½ ins.
 Range of expansion 4 ins.

Complexion Fresh

Eyes Blue

Hair Light Brown

Religious denominations. { Church of England
 Presbyterian Yes
 Wesleyan
 Baptist or Congregationalist
 Other Protestants (Denomination to be stated.)
 Roman Catholic
 Jewish

CERTIFICATE OF MEDICAL EXAMINATION.

I have examined the above-named Recruit and find that he does not present any of the causes of rejection specified in the Regulations for Army Medical Services.

He can see at the required distance with either eye; his heart and lungs are healthy; he has the free use of his joints and limbs, and he declares that he is not subject to fits of any description.

I consider him* Fit for the Canadian Over-Seas Expeditionary Force.

Date 26 February 1915

Howard Munro

Place Ottawa, Ont.

Lieut.
 Medical Officer.

*Insert here "fit" or "unfit."

NOTE.—Should the Medical Officer consider the Recruit unfit, he will fill in the foregoing Certificate only in the case of those who have been attested, and will briefly state below the cause of unfitness:—

CERTIFICATE OF OFFICER COMMANDING UNIT.

Robert Campbell having been finally approved and inspected by me this day, and his Name, Age, Date of Attestation, and every prescribed particular having been recorded, I certify that I am satisfied with the correctness of this Attestation.

[Signature] Lt.Col. (Signature of Officer)

MAR 8 1915

Date February 1915

38th Battn.

10,650.

Killed in Action. 9. 11. 1914.
Taken from Living 24. 5. 1914.

- 20 -

Perforated sheet for Will from Pay Book of Reg.

No. 410245.

Name Lt. Robt. Campbell

Unit 38th Batt. C.C.F.

Military Will.

In the event of my death, I give the whole of my property and effects to my Aunt Miss Jane Campbell, Lismacallard, Onagh, Co. Tyrone, Ireland.

Signature Robert Campbell

Rank and Regt. Lt. 38th Batt. C.C.F.

Date 25th July 1916

ESTATES BRANCH
FEB 17 1970
35068

8-29-44
8-29-44
8-29-44

ORIGINAL MEDICAL HISTORY SHEET.

Surname Campbell Christian Name Robert

Examined { on 12th day of Jan 1915
 at Ottawa

Approved by Howard Munnors
 Rank Capt Lane M.O.

Birthplace { City or Town Omagh
 County Ireland

Apparent age 21 yrs 2 mos

Trade or occupation Book-keeper

Height 5 Feet 9 Inches.

Weight 150 Lbs.

Chest measurement { Minimum 33 1/2 inches.
 Maximum expansion 4 inches.

Physical development Good

Small-Pox Marks None

Vaccination Marks { Arm Right - Left /
 Number 1

When Vaccinated last 12 years ago

(a) Marks indicating congenital peculiarities or previous disease None

(b) Slight defects but not sufficient to cause rejection None

Date	Fit or Unfit	EXAMINED FOR RE-ENGAGEMENT,
		M.O.
		M.O.
		M.O.
		M.O.
		M.O.
		M.O.
		M.O.

Date	Result	VACCINATIONS.
<u>1/5/16</u>	<u>Good</u>	<u>A. R. Ferguson</u> M.O.
		M.O.
		M.O.

Date	Result	ANTI-TYPHOID INOCULATIONS, ETC.
<u>15/2/15</u>	<u>Good</u>	<u>Munnors Capt</u> M.O.
<u>9/3/15</u>	<u>Good</u>	<u>Munnors Capt</u> M.O.
<u>15/7/16</u>	<u>T.A.S.</u>	<u>Jubben</u> M.O.

Enlisted on 12th day of Jan 1915 at Ottawa

	CORPS.	REG'TL NUMBER.	HABITS.	DATE.
Joined on enlistment	<u>38th Batt. C.E.F.</u>	<u>410230</u> <u>410245</u>		<u>Jan 12, 1915.</u>
Transferred to.. ..				

EXAMINED OR DISCHARGED BY A MEDICAL BOARD.

STATION.	DATE.	DISEASE.	RESULT.

N. B.—This sheet to be disposed of in accordance with instructions in the Regulations for Army Medical Service, on the man becoming non-effective ; the date and cause being stated on next page.

Christian Name

Surname

STATION:	Date of Arrival at the Station.	DATES OF						DISEASE.	Number of days in Hospital.	Remarks on nature of the disease: how induced: if mild or severe: if completely recovered from: whether any particular treatment was adopted. In venereal cases state nature of primary disease, and whether mercury has been given. If an accident, state whether it occurred on duty and whether a Court of inquiry was held. Date of issue and particulars of artificial teeth or surgical appliances supplied. Particulars of prophylactic inoculations.	Signature of Medical Officer.
		Admission into Hospital.			Discharge from Hospital.						
		Day	Month	Year	Day	Month	Year				
<i>Prospect Bermuda</i>	<i>May 8/16</i>						<i>Examined for Active Service Found fit</i>		<i>h.</i>	<i>R. A. Higginbotham</i>	

Duplicate Medical History Book posted to here.

(9) Is your Father alive?..... **Yes. Hugh Campbell. Sapper 64464**
150 Coy. R.E. Ulster Div. B.E.F.
If so, state name and address..... **FRANCE.**

(10) Is your Mother alive?..... **Yes. Margaret Campbell, Bedford St.**
off Shankill Rd. Belfast. **Ireland.**
If so, state name and address.....

(11) If your Mother is a widow.....
Are you her sole support, or not?.....

(12) If sole support of widowed mother, state what amount you have given her per month prior to your enlistment, also reason she has no other support than yourself.

(13) If you have no wife, father, mother or children, state the name and relationship with full postal address of your next of kin, to whom you would desire any communication to be sent concerning you.

Miss Jane Campbell (Aunt) Lisnamallard. Omagh.
Co. Tyrone. Ireland.

(14) If you have a wife, or children, or a widowed mother who depends on you as her sole support, have you applied to the Paymaster of your unit for Separation Allowance? If not, this must be done.

(15) Are you insured?..... **No**

If so, in what Company?.....

Have you made arrangements for payment of your Insurance premium.....

If not, and it is a monthly premium, you can assign the amount in addition to any other assignment you wish to make.

Date..... **May 12/1916**

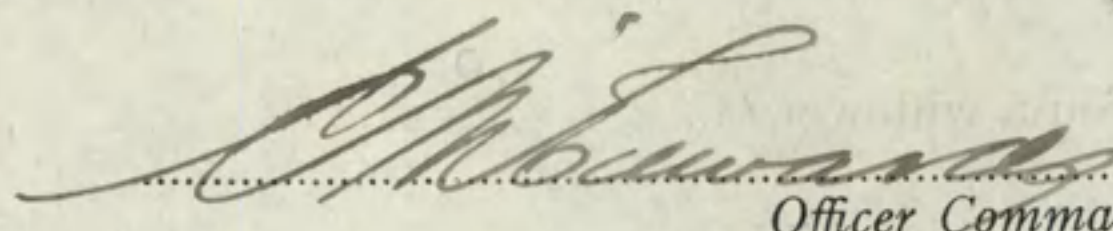
Officer Commanding. **Lieut. Colonel.**
Comdg. 38th Batt. Can. Expeditionary Force

PARTICULARS OF FAMILY OF AN OFFICER OR MAN ENLISTED IN C. E. F.

INSTRUCTIONS.

- (a) This form is only required for men joining units for Overseas Service and must be completed immediately the man is warned for draft overseas.
- (b) Care must be taken to see that a man is allotted his correct Regimental Number. No numbers must be duplicated and once it has been allotted to a man, even if he is subsequently discharged, the same number must never be allotted to another man.
- (c) All questions, etc., must be answered.
- (d) One copy of the form is to be forwarded by Officer Commanding unit for each Officer and man to Officer Commanding Division or District at least seven days before man leaves his station to proceed overseas, for transmission to Accountant and Paymaster General, Ottawa.
- (e) Duplicate copy is to be forwarded direct to Officer in charge of Records, C.E.F. London, immediately after arrival in England.

(1) Name of Overseas Unit which Soldier joins..... **38th. Bn. C.E.F.**

(2) Regimental Number..... **410245**

(3) Full Name of Soldier..... **Robert Campbell (Sgt)**

(4) Place of Birth..... **Lisnamallard. Omagh. Co. Tyrone. Ireland.**

(5) Are you married, or not?..... **No.**

(6) If married, state,
(a) Full name of your wife.....

(b) Present Postal Address.....

(7) Are you a widower?..... **No**

(8) Have you any children?.....

If so, give number of boys and girls.....

Also their names and ages.....

MILITIA AND DEFENCE

ASSIGNED PAY.

To whom *Miss Jane Cambell.*
 Address *Lisnamallard Omaghbor.*
Tyrone Ireland

By whom assigned *Cambell, P.*
 Regtl. No. *410245.*
 Rank *Sgt.*
 Corps, &c. *38th Batta.*

Rate *AP 20.⁰⁰*

Date to Commence *1.5.17.*

Now Pay IIK.
Pension claimed not entertained

Aunt

PAYMENTS.

Month.	Year	Cheque No.	Amt ^d <i>Ass Pay</i>	Pay Sheet Deduction.	REMARKS. <i>G.</i>
Jan.	1916				<i>Mr. Killed in Action</i> <i>Missing 9.4.17. CLA 181. 26.4.17.</i> <i>38th Bn.</i>
Feb.					
March					
Apl.					
May					
June					
July	1917				<i>Next of Kin. Aunt</i> <i>Same as assignee.</i>
Aug.					
Sept.					
Oct.					
Nov.					
Dec.					
Jan.					
Feb.					
March					
April			<i>20 00.</i>	<i>✓</i>	<i>Paid in full 30.4.17.</i>
May					
June					
July					
Aug.					



2nd Contingent

MILITIA AND DEFENCE
ASSIGNED PAY
OVERSEAS CONTINGENTS

121

To Whom

Miss Jane Campbell

By Whom Assigned

Campbell Robt

Address

*Liffordnamallard
Omagh, Tyrone, Ireland*

Regtl. No.

410245

Rank

Sgt.

Corps

B Coy 38th Batt C.E.F.

Rate

10⁰⁰

AUG 1 1915

PAYMENTS

Month	Year	Cheque No.	Amt.	REMARKS
Aug.	1914			<div data-bbox="1715 975 2730 1156" data-label="Text"> <p>ENGLISH</p> </div> <div data-bbox="1440 1485 2647 1666" data-label="Text"> <p><i>Duplicate sent to England</i></p> </div> <div data-bbox="1783 1746 2469 2041" data-label="Text"> <p>Pensions Notified DATE <i>9-5-17</i> Killed in Action DATE <i>9-4-17</i> <i>C.L. (48) 26-4-17</i> <i>J.H. Ostrom 9-5-17</i></p> </div>
Sept.				
Oct.				
Nov.				
Dec.				
Jan.	1915			
Feb.				
March				
Apl.				
May				
June				
July				
Aug.				
Sept.				
Oct.				
Nov.				
Dec.				
Jan.	1916			
Feb.				
March				

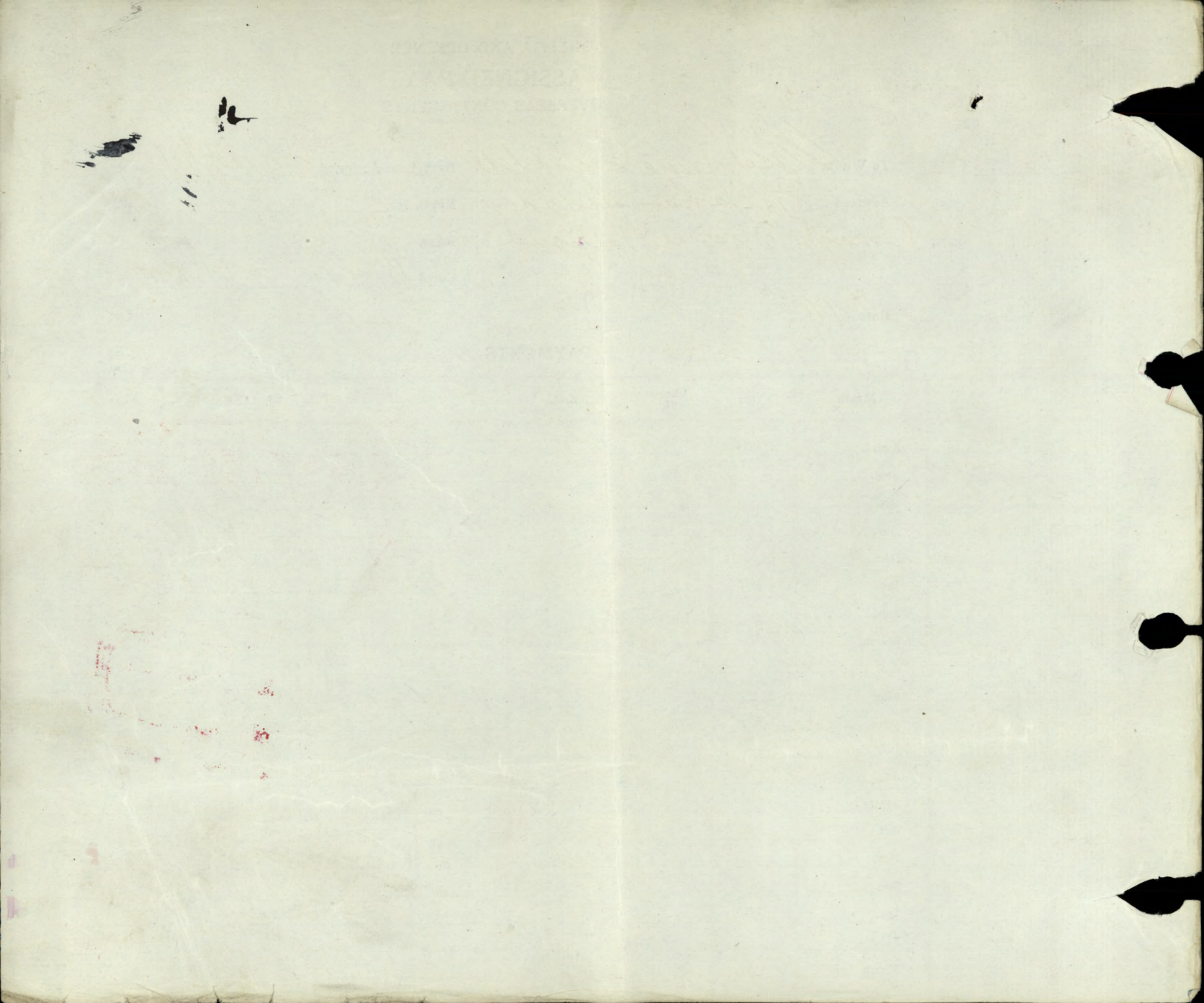

TLH Rank

Name

CAMPBELL, Robert.

Reg'l No. 410245

Unit 38TH. BN.

If in perm. Corps, What Unit?

Married or Single

Singly

Place and Date of Enlistment UUawa Feb. 26-1915

Place of Birth Omagh-Ireland.

Name and Address, Next-of-Kin Miss Jane Campbell.

Lisnamallard. Omagh Co. Tyrone

Relationship Aunt

Assigned Pay Monthly \$

Payable to Ireland.

Separation Allowance \$

Payable to

Relationship

Relationship

N/E. R.B. No. 2582
File R. 125-C-3002
Category K m A

Discharge, Date and Place

Reason

Character

Report.		Record of promotions, reductions, transfers, casualties, etc., during active service. The authority to be quoted in each case.	Place.	Date.	REMARKS. Taken from Official Documents.
Date.	From whom received.				
			SS Granpear		
		Arrived in England.	9 JUN 1916		
30-6-16	38 Battn	Appntd Acty Sgt	Longmoor	9-6-16	Pt II D.O. 131
10-8-16	✓	Confirmed in rank of Sgt.	Bramshott	10-6-16	Pt. II. D.O. 166. Auth. Pt. II. D.O. 188. A.F.B. 103. chd. 21-8-16.
11-8-16	38th.	Embarkec For France	Bramshott	13-8-16	Part 2 D. O. 167
26-4-17	-	Killed in Action	field	9-4-17	GRA/81. DM.
21-4-17	✓	Killed in Action	✓	9-4-17	Pt II O#46.

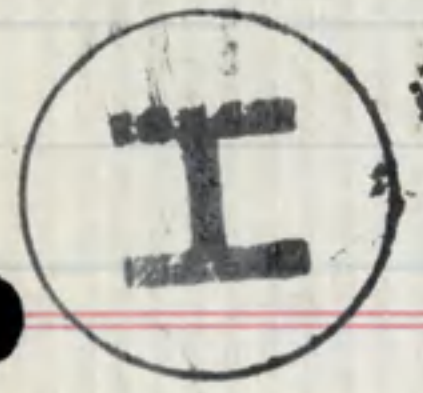

Fill in Only.—Unit, Number, Rank and Name.

M. F. W. 54. (A. F. B. 103.)

Casualty Form—Active Service.

250M.—1-16.
H. Q. 1772-39-920.

Unit, Regiment or Corps B Co 38th Battalion C. E. F.

Regimental No. 410245 Rank ~~Sgt~~ Pte Name Campbell Robert

Enlisted (a) 26¹/₁₅ Terms of Service (a) Duration of War Service reckons from (a) 26²/₁₅

Date of promotion to present rank } 10.6.16. Date of appointment to lance rank } Numerical position on roll of N. C. Os. }

Extended _____ Re-engaged _____ Qualification (b) Nil (Book-keeper)

Report		Record of promotions, reductions, transfers, casualties, etc., during active service, as reported on Army Form B 213, Army Form A. 36, or in other official documents. The authority to be quoted in each case.	Place	Date	Remarks taken from Army Form B. 213, Army Form A. 36. or other official documents.
Date	From whom received				
		Embarked H. Grampian Arrived	Bermuda Plymouth	29/5/16 9/6/16 ✓	Per S.S. Grampian
		Appointed <u>actg rank of Sgt.</u>	Borden D.O. 13/pt 2	7/6/16 ✓	
PROCEEDED FOR SERVICE OVERSEAS					
<u>Confirmed in the Rank of Sgt. Auth. B.D.O. Aug. 10/16.</u> as from 10.6.16.					
PROCEEDED FOR SERVICE OVERSEAS.					
DISEMBARKED HAVRE					
2-9-16	Unit.	B.T & B.F. Course to 2-9-16	Field	13/8/16 14/8/16	C. Ferguson Esq for Lieut Colonel Comdg. 38th Batt. Can Exp. Force
9.12.16	"	Granted leave of absence 1 ¹² / ₁₆ to 11 ¹² / ₁₆ .	Field.	28-8-16	a.f.b. 213 d/- 2-9-16.
16.12.16	"	To Duty	"	1.12.16	B213 P.I.C. 246. d/19.12.16.
15.4.17.	38th	KILLED IN ACTION	Field	15.12.16	B213.
				9.4.17.	Letter KI.16/2441 DCS 112 Pt.2.0.46, d-21.4.17. Lieut. for Major, D.A.A.G. CAN SEC 3rd ECH. G.H.Q.

(a) In the case of a man who has re-engaged for, or enlisted into Section D. Army Reserve, particulars of such re-engagement or enlistment will be entered.
(b) e.g. Signaller, Shoing Smith, etc., etc., also special qualifications in technical Corps duties.

CERTIFIED CORRECT.

21 AUG. 1916

CAN RECORDS, LONDON.

694

Report		Record of promotions, reductions, transfers, casualties, etc., during active service, as reported on Army Form B. 213, Army Form A. 36, or in other official documents. The authority to be quoted in each case.	Place	Date	Remarks taken from Army Form B. 213, Army Form A. 36, or other official documents.
Date	From whom received				
 					

Surname	Christian Name or Names	Reg. No.
Campbell	R.	410245
Rank	Unit	Troop Batty.
Sgt	38th Bn	
Hospital		Date of Admission

Transferred

Hosp.

Hosp.

Hosp.

Hosp.

Diagnosis

(1)
Later Diagnosis (if changed)

(2)

(3)

Additional Diagnosis: if more than one state present

Killed in Action 9-4-17

DISPOSITION

Date

C.L.26-4-17 A181

REMARKS

A.M.D. 2 DEPT.

Beh. of D.G.M.S. O.M.F.C. London.

EPITOME OF HOSPITAL TREATMENT.

Hospital

Adm.

1.

2.

3.

4.

5.

6.

7.

No. 330 RANK *Cpl*
 # a10330 april payroll.
 # 410245 sept payroll.

NAME *Campbell. Robt*

T. O. S. UNIT *38th* *Battalion*

M. D. 3

PAID FROM	PAID TO	SIG. OR REC'T	PROMOTIONS, TRANSFERS, DISCHARGES, ETC.	
			PARTICULARS	AUTHORITY
1915	1915			
Jan 12	Jan 31	✓		
Feb 10	Feb 19	✓		
" 20	" 28	✓	Prom. Cpl. 20/2/15	D.O. # 25/2/15
Mar		✓		
April		✓		
May		✓		
June		✓		
July 9	July 15	✓		
July 16	July 31	✓	Prom. Sgt. 16-7-15	
Aug		✓		
Sept		✓		
Oct		✓		
Nov		✓		
Dec		✓		
1916	1916			
Jan		✓		
Feb		✓		

over

D.O. # 115 of 16-7-15

no. 410245-

Rank = Pte

Name, Campbell, Robt.

T.O.S.

Unit = 38th Battalion, C.I.F.

M.W.3.

Paid from

Paid to

Sig or Rec't

Promotions, Transfers, Discharges, etc
Particulars Authority

1916

1916.

Mar

✓

Apr

✓

May

✓

June

✓

app a/c pay sgt 9-6-16

Do 131-20-6-16,

NAME **Campbell, Robert**

REGT'L No 410245

RANK AND CORPS **Sgt. 38th Batt.**

H. Q. FILE No. 649-

FOLLOWS

No.

FOLLOWS

CABLE

NATURE OF CASUALTY

No.

DATE

re.

M. 2888 25-4-17

Killed in action Apr. 9th 1917

B. 2090A 21-4-17
Power

" " " " Rec'd. 30.5.17

LIST No

HOSPITAL

DATE OF
ADMISSION

REMARKS

A 181.

Rep. from Base 9-4-17.

Killed in action

Name **CAMPBELL**

Rank Sgt.

PL 25-6-3002

Reg. No. 410245

Unit **38th Battn. Robert**

Co. Tyrone, Ireland.

Next of Kin **Miss Jane Campbell, Lisnamallard, Omagh,**

Date 1917	Movement	Place	Casualty	List No.	Notified N/K O.	W.O. List
9-4	Reported from Base			A181.	M2888.	25-4 26-4
	<u>Killed in Action.</u>					

MH

CAMPBELL, Robert, Sgt.,

M

649. C.

11747
118

410245

Not Elig. for 1914-1915 Star. 38th Bn.

Name & Address of Legatee

Miss Jane Campbell (Aunt)...
hisnamallard, Omagh...
Co. Tyrone, Ireland.

Name & Address of Next of Kin

H. Campbell (F) as above
Hosp 29³/w C 3771

Cross
680

(Serial no. 760762.)

Name & Address of Female Next of Kin

Mrs. Margaret Campbell (m)
14 Everts Row, Belfast, Ireland.

SI

Scroll Desp. 1-2-21 Reqn. No. 2-15956

M

Plaque Desp.

Reqn. No.

P 9650

SEP 30 1924

SURNAME.

Campbell

649 C-11747

CARD NO.

D

CHRISTIAN NAMES

Robert

FOLL.

REGL. No.

410245

RANK

Sgt.

UNIT

38th

Batt.

(old no: a 10330)

FORMER CORPS

NEXT OF KIN.

NAMES IN FULL

Campbell, Miss Jane

RELATIONSHIP TO SOLDIER

aunt

ADDRESS

*Lisnamallard, Omagh Co.
Tyronne, Ireland*

CHANGE OF ADDRESS

COUNTRY OF BIRTH

Ireland, Omagh

DATE

Nov. 26th 1893

PLACE OF ATTESTATION

Ottawa, Ont.

DATE

Feb. 26 1915

*Q/S 8-8-15 $\frac{166}{2}$ To Bermuda 4392
L. L. 90589.-M. & D. 6312 O/S 23-6-16 $\frac{4}{4}$*

MARRIED

SINGLE

Yes

WIDOWER

TRADE OR CALLING

Book-keeper

RELIGION

Presbyterian

DESCRIPTION.

APPARENT AGE

21

YEARS

2

MONTHS

HEIGHT

5-

FEET

9

INCHES

CHEST MEASUREMENT

37 1/2

INCHES

EXPANSION

4

INCHES

COMPLEXION

Fresh

EYES

Blue

HAIR

St. Brown

DISTINGUISHING MARKS

Small finger of right hand.

Slightly curved

MEDICAL EXAMINATION.

PLACE

Ottawa, Ont.

DATE

Feb 26th 1915

amb

Number 410245

Rank 851

PC Surname CAMPBELL

Christian name Robert

Units 385 Bn Con S Theatre of War France

Date of Service 13-8-16

Remarks (Aunt) Miss Jane Campbell

Latest Address Lisnamallard,
Tnagh, Co. Tyrone,
Ireland.

Roll No.

200m.-6-21

Page 19947

Port, ship, and date of arrival.....

Next of kin.....

Address on leave.....

Address on discharge.....

Transportation issued Yes No Date..... Character on discharge.....

Previous occupation..... Date and place of enlistment.....

Diagnosis..... Date of Medical Boards.....

Date.	Remarks
.....
.....
.....
.....
.....

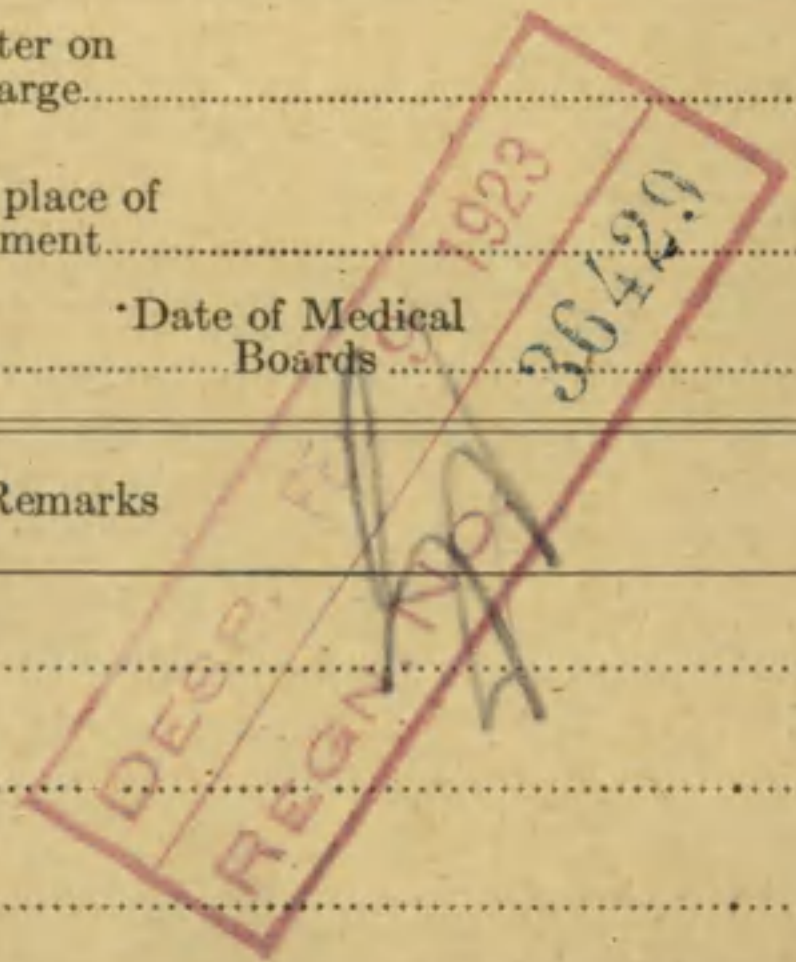

*—Name will be given in full; surname first.

C.E.F. Doc's.

NUMBER	PURPORT OF COMMUNICATION	CROSS REFERENCES
# 440 245	<u>Campbell</u> Robert, 38 th Bn.	

CENTRAL REGISTRY	DATE	P. A. OF B. F.	INITIALS	REFERRED TO	FOR REMARKS	INITIALS	DATE
(If purpose for which referred cannot be expressed on one line, add minute to file and enter here "With Minute.")							

1841

1841
1842
1843
1844
1845
1846
1847
1848
1849
1850
1851
1852
1853
1854
1855
1856
1857
1858
1859
1860
1861
1862
1863
1864
1865
1866
1867
1868
1869
1870
1871
1872
1873
1874
1875
1876
1877
1878
1879
1880
1881
1882
1883
1884
1885
1886
1887
1888
1889
1890
1891
1892
1893
1894
1895
1896
1897
1898
1899
1900

1841
1842
1843
1844
1845
1846
1847
1848
1849
1850
1851
1852
1853
1854
1855
1856
1857
1858
1859
1860
1861
1862
1863
1864
1865
1866
1867
1868
1869
1870
1871
1872
1873
1874
1875
1876
1877
1878
1879
1880
1881
1882
1883
1884
1885
1886
1887
1888
1889
1890
1891
1892
1893
1894
1895
1896
1897
1898
1899
1900

1841
1842
1843
1844
1845
1846
1847
1848
1849
1850
1851
1852
1853
1854
1855
1856
1857
1858
1859
1860
1861
1862
1863
1864
1865
1866
1867
1868
1869
1870
1871
1872
1873
1874
1875
1876
1877
1878
1879
1880
1881
1882
1883
1884
1885
1886
1887
1888
1889
1890
1891
1892
1893
1894
1895
1896
1897
1898
1899
1900

1841
1842
1843
1844
1845
1846
1847
1848
1849
1850
1851
1852
1853
1854
1855
1856
1857
1858
1859
1860
1861
1862
1863
1864
1865
1866
1867
1868
1869
1870
1871
1872
1873
1874
1875
1876
1877
1878
1879
1880
1881
1882
1883
1884
1885
1886
1887
1888
1889
1890
1891
1892
1893
1894
1895
1896
1897
1898
1899
1900

MARRIED OR SINGLE *Single*
 PLACE OF BIRTH *Omagh, Ireland*
 NAME AND ADDRESS OF NEXT OF KIN *Miss Jane Campbell, Lisnamallard, Omagh, Co. Tyrone, Ireland*
 RELATIONSHIP OF NEXT OF KIN *Aunt*
 NAME AND ADDRESS OF NEXT OF KIN
 RELATIONSHIP OF NEXT OF KIN
 SEPARATION ALLOWANCE MONTHLY \$ EFFECTIVE (DATE)
 PAYABLE TO
 RELATIONSHIP OF DEPENDANT

CASUALTIES, PROMOTIONS, &c.

PARTICULARS	EFFECTIVE DATE	AUTHORITY
<i>Killed in Action</i>	<i>9/4/17</i>	<i>ChA 181-26/4/17</i>

REG'L No. *410245* RANK *Sgt.* NAME *Campbell, Robert*
 IF IN PERM. CORPS | UNIT *38th Batt.* | TRANSFERRED TO *Sub Div 'K'* DATE *10/4/17* AUTHORITY *ChA 181-26/4/17*
 PERMANENT FORCE ALLOWANCES TRANSFERRED TO *NE Bch* DATE *1-5-17* AUTHORITY
 PLACE OF ATTESTATION *Ottawa* TRANSFERRED TO DATE AUTHORITY
 DATE OF ATTESTATION *26 Feb 1915* TRANSFERRED TO DATE AUTHORITY
 ASSIGNED PAY MONTHLY \$ ~~*20.00*~~ DATE EFFECTIVE *1st June 1916*
 PAYABLE TO *Miss Jane Campbell, Lisnamallard, Omagh, Co. Tyrone, Ireland* RELATIONSHIP *Aunt*
 ASSIGNED PAY MONTHLY \$ DATE EFFECTIVE
 PAYABLE TO
 STOP-PAYMENT FORM (ASSIGNED PAY) RENDERED (DATE) *30/4/17* EFFECTIVE *1/5/17* REASON *Killed in Action 9/4/17 ChA 181-26/4/17*
 DISCHARGE DATE AND PLACE *9/4/17 Field* REASON AND AUTHORITY *Killed in Action 9/4/17 ChA 181-26/4/17*
 ACCOUNT TRANSFERRED TO NON-EFFECTIVE BRANCH (DATE)
 ACCOUNT TRANSFERRED TO OFFICERS' PAY BRANCH (DATE)

Entered on N.E. Index...
Checked by...

2005, 18/5/14 G.

Assgd Pay checked & found correct

DATE	PAY		FIELD ALLOWANCE		WORKING OR SPECIAL PAY		ASSIGNED PAY CREDITS	OTHER CREDITS	TOTAL CREDITS	ACQUITTANCE ROLLS				CASH PAYMENTS				ASSIGNED PAY	OTHER CHARGES	TOTAL DEBITS	BALANCE		PAY WITHHELD OR DEFERRED	PAY AVAILABLE FOR ISSUE	REMARKS										
	NO. OF DAYS	RATE	AMOUNT	NO. OF DAYS	RATE	AMOUNT				NO. OF DAYS	RATE	AMOUNT	1	2	3	4	1				2	3				4	CREDIT	DEBIT							
<i>1916</i>																																			
<i>June 30</i>	<i>135</i>		<i>40 50</i>	<i>30</i>	<i>15</i>	<i>4 50</i>			<i>45 00</i>	<i>14 13 1/2</i>	<i>58 3 3/4</i>			<i>14 60</i>	<i>9 73</i>			<i>20 00</i>		<i>44 33</i>	<i>67</i>														
<i>July 31</i>			<i>41 85</i>	<i>31</i>		<i>4 65</i>			<i>46 50</i>	<i>103 15 1/2</i>				<i>12 17</i>				<i>20 00</i>		<i>32 17</i>	<i>15 00</i>														
<i>Aug 31</i>			<i>41 85</i>	<i>31</i>		<i>4 65</i>			<i>46 50</i>	<i>153 18 1/2</i>				<i>9 73</i>				<i>20 00</i>	<i>64</i>	<i>30 37</i>	<i>31 13</i>														
<i>Sept 30</i>			<i>40 50</i>	<i>30</i>		<i>4 50</i>			<i>45 00</i>	<i>202 28 1/2</i>	<i>253 4 3/4</i>			<i>5 24</i>	<i>5 23</i>			<i>20 -</i>		<i>30 47</i>	<i>45 66</i>														
<i>Oct 31</i>			<i>41 85</i>	<i>31</i>		<i>4 65</i>			<i>46 50</i>	<i>302 35 1/2</i>				<i>10 46</i>				<i>20 -</i>		<i>30 46</i>	<i>61 70</i>														
<i>Nov 30</i>			<i>40 50</i>	<i>30</i>		<i>4 50</i>			<i>45 00</i>	<i>417 2 1/2</i>				<i>5 24</i>				<i>20 -</i>		<i>30 47</i>	<i>76 23</i>														
<i>Dec 31</i>			<i>41 85</i>	<i>31</i>		<i>4 65</i>			<i>46 50</i>	<i>473 15 1/2</i>	<i>591 5 1/2</i>			<i>5 23</i>				<i>20 -</i>		<i>30 47</i>	<i>76 23</i>	<i>1 50</i>	<i>74 73</i>												
<i>1917</i>			<i>32 10</i>			<i>32 10</i>								<i>5 23</i>				<i>20 -</i>		<i>87 85</i>	<i>34 88</i>														
<i>Jan 31</i>	<i>135</i>		<i>46 50</i>						<i>46 50</i>									<i>20</i>		<i>20 00</i>	<i>61 38</i>														
<i>Feb 28</i>			<i>42</i>						<i>42 00</i>	<i>650 10/1/17</i>				<i>5 23</i>				<i>20</i>		<i>30 46</i>	<i>72 92</i>														
<i>Mar 31</i>			<i>46 50</i>						<i>46 50</i>	<i>719 19/1/17</i>				<i>5 23</i>				<i>20</i>		<i>44 41</i>	<i>75 01</i>														
<i>Apr 9</i>			<i>13 50</i>						<i>13 50</i>	<i>783 7/1/17</i>	<i>990 20/3/17</i>			<i>5 23</i>	<i>5 23</i>			<i>20</i>		<i>20 00</i>	<i>68 51</i>														
<i>July</i>									<i>31 50</i>	<i>834 15/1/17</i>	<i>916 2/3/17</i>			<i>5 23</i>	<i>8 72</i>			<i>20</i>		<i>100 07</i>	<i>100 07</i>														
<i>Oct 17</i>									<i>06</i>											<i>100 07</i>	<i>100 07</i>														

CHECKED

Statement of
 SEP 28 1917
 Account rendered

35-17

