

78th OVERSEAS BATTALION C, E, F, *Original*  
ATTESTATION PAPER.

No. 147356

Folio.

CANADIAN OVER-SEAS EXPEDITIONARY FORCE.

QUESTIONS TO BE PUT BEFORE ATTESTATION.  
(ANSWERS).

*Copy*

- 1. What is your name?..... Thomas Cartwright
- 2. In what Town, Township or Parish, and in what Country were you born?..... Hartfordshire, Eng.
- 3. What is the name of your next-of-kin?..... Mrs. Susan Cartwright, Mother
- 4. What is the address of your next-of-kin?..... 238 ~~at~~ Harbinson St., Elmwood, Winnipeg, Man.
- 5. What is the date of your birth?..... Sept. 23, 1891
- 6. What is your Trade or Calling?..... Warehouseman
- 7. Are you married?..... No
- 8. Are you willing to be vaccinated or re-vaccinated?..... Yes
- 9. Do you now belong to the Active Militia?..... 100th. Winnipeg Grenads.
- 10. Have you ever served in any Military Force?..... No  
If so, state particulars of former Service.
- 11. Do you understand the nature and terms of your engagement?..... Yes
- 12. Are you willing to be attested to serve in the CANADIAN OVER-SEAS EXPEDITIONARY FORCE?..... Yes

*T. Cartwright* (Signature of Man).  
*G. S. Marie* (Signature of Witness).

DECLARATION TO BE MADE BY MAN ON ATTESTATION.

I, Thomas Cartwright, do solemnly declare that the above answers made by me to the above questions are true, and that I am willing to fulfil the engagements by me now made, and I hereby engage and agree to serve in the Canadian Over-Seas Expeditionary Force, and to be attached to any arm of the service therein, for the term of one year, or during the war now existing between Great Britain and Germany should that war last longer than one year, and for six months after the termination of that war provided His Majesty should so long require my services, or until legally discharged.

Date JUL 2- 1915 191 *T. Cartwright* (Signature of Recruit)  
*G. S. Marie* (Signature of Witness)

OATH TO BE TAKEN BY MAN ON ATTESTATION.

I, Thomas Cartwright, do make Oath, that I will be faithful and bear true Allegiance to His Majesty King George the Fifth, His Heirs and Successors, and that I will as in duty bound honestly and faithfully defend His Majesty, His Heirs and Successors, in Person, Crown and Dignity, against all enemies, and will observe and obey all orders of His Majesty, His Heirs and Successors, and of all the Generals and Officers set over me. So help me God.

Date JUL 2- 1915 191 *T. Cartwright* (Signature of Recruit)  
*G. S. Marie* (Signature of Witness)

CERTIFICATE OF MAGISTRATE.

The Recruit above-named was cautioned by me that if he made any false answer to any of the above questions he would be liable to be punished as provided in the Army Act.  
The above questions were then read to the Recruit in my presence.  
I have taken care that he understands each question, and that his answer to each question has been duly entered as replied to, and the said Recruit has made and signed the declaration and taken the oath before me, at Winnipeg, Manitoba this JUL 2- 1915 day of 191 .

*[Signature]* (Signature of Justice)

I certify that the above is a true copy of the Attestation of the above-named Recruit.

*J. B. Mitchell* (Approving Officer)

Description of Thomas Garbrielt on Enlistment.

Apparent Age 23 years 0 months.  
 (To be determined according to the instructions given in the Regulations for Army Medical Services.)

Distinctive marks, and marks indicating congenital peculiarities or previous disease.

(Should the Medical Officer be of opinion that the recruit has served before, he will, unless the man acknowledges to any previous service, attach a slip to that effect, for the information of the Approving Officer.)

Height 5 ft. 7 1/2 ins.

Chest measurement { Girth when fully expanded 35 1/2 ins.  
 Range of expansion 2 1/2 ins.

Complexion Fair

Eyes Brown

Hair Brown

Religious denominations. { Church of England Yes  
 Presbyterian  
 Wesleyan  
 Baptist or Congregationalist  
 Other Protestants (Denomination to be stated.)  
 Roman Catholic  
 Jewish

CERTIFICATE OF MEDICAL EXAMINATION.

I have examined the above-named Recruit and find that he does not present any of the causes of rejection specified in the Regulations for Army Medical Services.

He can see at the required distance with either eye; his heart and lungs are healthy; he has the free use of his joints and limbs, and he declares that he is not subject to fits of any description.

I consider him\* fit for the Canadian Over-Seas Expeditionary Force.

Date JUL 2- 1915 191 .

Ross Mitchell  
Lieut. C.A.M.C.  
 Medical Officer.

Place Winnipeg, Manitoba

\*Insert here "fit" or "unfit."

NOTE.—Should the Medical Officer consider the Recruit unfit, he will fill in the foregoing Certificate only in the case of those who have been attested, and will briefly state below the cause of unfitness:—

CERTIFICATE OF OFFICER COMMANDING UNIT.

Thomas Garbrielt having been finally approved and inspected by me this day, and his Name, Age, Date of Attestation, and every prescribed particular having been recorded, I certify that I am satisfied with the correctness of this Attestation.

Ross Mitchell (Signature of Officer)

Date JUL 2- 1915 191 .

ESTATES BRANCH

62  
17 1919

MILITIA DEPT.

Perforated sheet for Will from Pay Book of Reg.

No. 147356

Name Thomas Cartwright

Unit 78 Batt CEF

Military Will.

I Thomas Cartwright  
Reg No 147356 78<sup>th</sup> overseas  
Batt CEF do hereby revoke  
all former wills by me  
made & declare this to be my  
last will

I bequeath to my dear Mother  
Susan Cartwright all my  
personal belongings and effects

Signature Pte T Cartwright

Rank and Regt. 78 Batt Winnipeg Grenadier

Date 8<sup>th</sup> Aug 1916

M. X

1873/20  
mal.

UNION OF CANADA

INCOME TAX

---

REQUIRED BY THE INCOME TAX ACT

---

This copy should be retained by the taxpayer, **Ottawa**, on or before the date of filing the return.

ORIGINAL

Original

MEDICAL HISTORY SHEET.

Surname Cartwright Christian Name Thomas

Examined on 23 day of August 1915 at Camp Swell, near Hartfordskire, England

Approved by J. Peake Rank Capt MC M.O.

Apparent age 23-8 Trade or occupation Washhouseman Height 5 Feet 7 1/4 Inches Weight 142 Lbs. Chest measurement Minimum 33 1/2 inches Maximum expansion 2 1/2 inches

Table with columns: Date, Fit or Unfit, EXAMINED FOR RE-ENGAGEMENT, M.O.

Physical development Small-Pox Marks none Vaccination Marks Arm Right Left Y Number

Table with columns: Date, Result, VACCINATIONS, M.O.

When Vaccinated last as a child (a) Marks indicating congenital peculiarities or previous disease none

(b) Slight defects but not sufficient to cause rejection

Table with columns: Date, Result, ANTI-TYPHOID INOCULATIONS, ETC., M.O.

Enlisted on 2nd day of July 1915 at Winnipeg, Man

Table with columns: CORPS, REG'T NUMBER, RANK, DATE

EXAMINED OR DISCHARGED BY A MEDICAL BOARD.

Table with columns: STATION, DATE, DISEASE, RESULT

N. B.--This sheet to be disposed of in accordance with instructions in the Regulations for Army Medical Service, on the man becoming non-effective; the date and cause being stated on next page.





MILITIA AND DEFENCE  
 ASSIGNED PAY  
 OVERSEAS CONTINGENTS

137

To Whom *Mrs J. Cartwright*  
 Address *19 Gladstone Road*  
*Watford, Herts*  
*England*  
 Rate *1500*

By Whom Assigned *Cartwright Thomas*  
 Regtl. No. *147356*  
 Rank *Pte*  
 Corps *78 Bother, A.C.*

MAY 1 1916

PAYMENTS

Month	Year	Cheque No.	Amt.	REMARKS
Aug.	1914			<div style="border: 1px solid red; padding: 10px; display: inline-block;"> <i>Casualties</i> </div>  <i>Duplicate sent to England</i>  <i>Killed in action 19 Nov/16</i> <i>C. 2 (8) 6/12/16 G.P.D.</i>  <i>A.V. 12/12/16</i>
Sept.				
Oct.				
Nov.				
Dec.				
Jan.	1915			
Feb.				
March				
April				
May				
June				
July				
Aug.				
Sept.				
Oct.				
Nov.				
Dec.				
Jan.	1916			
Feb.				
March				

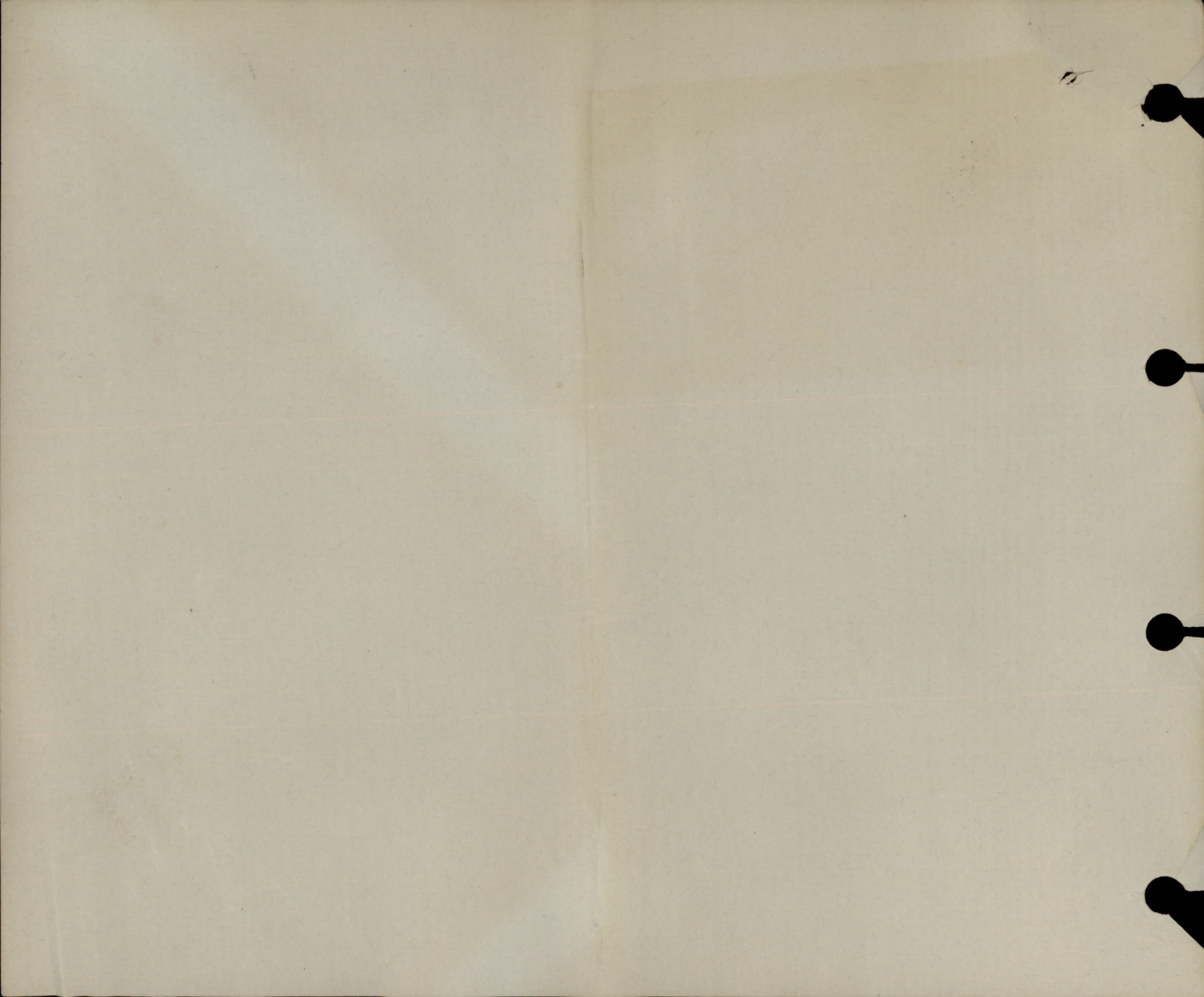

MILITIA AND DEFENCE  
**ASSIGNED PAY**  
 OVERSEAS CONTINGENTS

M. F. W. 12.  
 50m.—4-16.  
 H. Q. 1772-39-819.

To Whom

*Stop*  
 Mrs S Cartwright

By Whom Assigned

*Cartwright, Thomas*

Address

*19 Gladstone Road  
 Watford Herts,  
 England*

Regtl. No.

*147356*

Rank

*Pte*

Corps

*78 Bath*

*A 60*

Rate

*15<sup>00</sup>  
 XX*

**MAY 1 1916**

**PAYMENTS**

Month	Year	Cheque No.	Amt.	REMARKS
Apr.	1914			<div data-bbox="1618 925 2128 1274" data-label="Text"> <p>RECEIVED FROM                  JUN 24 1915                  OTTAWA.</p> </div> <div data-bbox="1635 1310 2544 1660" data-label="Text"> <p><i>Duplicate</i>  <b>FILE</b></p> </div>
Sept.				
Oct.				
Nov.				
Dec.				
Jan.	1915			
Feb.				
March				
April				
May				
June				
July				
Aug.				
Sept.				
Oct.				
Nov.				
Dec.				
Jan.	1916			
Feb.				
March				

**ASSIGNED PAY.**

By whom assigned *Cartwright, Lhos.*  
 Regtl. No. *147356. Pte. A Coy 78th Batt.*

Month	Year	Cheque No.	Amt.	Pay Sheet	REMARKS.
Jan.	1916				
Feb.					
March					
Apl.					
May.		<i>80753</i>	<i>15</i>	<i>✓</i>	
June		<i>80739</i>	<i>15</i>	<i>✓</i>	
July		<i>89459</i>	<i>15</i>	<i>✓</i>	
Aug.		<i>122477</i>	<i>15</i>	<i>✓</i>	
Sept.		<i>160216</i>	<i>15</i>	<i>✓</i>	
Oct.		<i>194004</i>	<i>15</i>	<i>✓</i>	
Nov.		<i>237628</i>	<i>15</i>	<i>✓</i>	
Dec.		<del><i>274548</i></del>	<del><i>15</i></del>	<del><i>✓</i></del>	
Jan.	1917	<i>\$ 105</i>		<i>Payment Stopped A. 3 M. form.</i>	<i>7.12.16. Killed in action Dah</i>
Feb.					
March					
Apl.					
May					
June					
July					
Aug.					
Sept.					
Oct.					
Nov.					
Dec.					

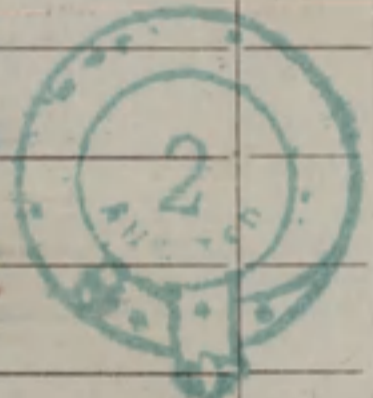

*3-1-19*

Register No. *061317*

WAR SERVICE GRATUITY  
TO  
DEPENDENTS OF DECEASED SOLDIERS

A.P. File No. *02869-T-4*

Regt'l No. *147556* Name *Thomas Cartwright*  
(Christian Name) (Surname)  
Unit *78 Bn* Rank *Pte* Date of enlistment.....  
Date of casualty *19-11-16* B.P.C. File No. *82105*  
Was service performed overseas? *Yes*

DEPENDENT

Name *Mrs. Susan Cartwright* Relationship *W. Mother*  
Address *354 Union Ave*  
*Edmonton, Winnipeg*  
*Man*

Amount of Special Pension Bonus \$ *Nil* Abstracted by *P. Parlow*

Eligible for Gratuity ..... \$.....  
Less amount of Special Pension Bonus paid..... \$.....  
Less Debit Balance of S. A. or A.P..... \$.....  
Total deductions \$.....

Balance due \$.....

Cheque No..... Date issued.....

REMARKS: *Not eligible under P.C. 1486*  
*No SA paid*

Clerk *W Mitchell*

Audited by  
.....  
Date .....

M.F.W. 2652  
25M-6-20.  
H.Q. 1772-80-1473  
*Noted 11/8/20*  
*DA/18*

# POST DISCHARGE PAY OFFICE

Three months pay and allowances after discharge.

Name Surname Christian Name

Regimental Number Rank Address (in full)

Unit

Original Unit

District where paid

Date of Discharge

P. D. P. Filing Number

Rates:—Regimental pay \$ per diem; Field Allowance \$ per diem. Separation Allowance \$ per month.

L.L. 53961—M. & D. 9721

Total Credits 91 days	FIRST PAYMENT			SECOND PAYMENT			FINAL PAYMENT			Balance Overpayments to be Recovered	Total Amount Paid
	Cheque No. A	Date	Amount 30 days	Cheque No. B	Date	Amount 30 days	Cheque No. C	Date	Amount 31 days		

M. F. W. 127  
300M-1-19  
1772-39-1140

Remarks:

WGB Rank

Name *Cartwright, Thomas*

Reg'l No. *147356*

Unit

*78TH BN*

If in perm. Corps, }  
What Unit? }

Married or Single *Single*

Place and Date of Enlistment

*Winnipeg, July 2nd 1915*

Place of Birth *Hartfordshire*

Name and Address, Next-of-Kin

*Mrs Susan Cartwright*

*England*

*Auth*

*R.R.C. 1779*

*-238- Harbison St Elmwood Winnipeg*

Relationship *Mother*

*see Ottawa*

Assigned Pay Monthly \$

Payable to

*H*

Relationship

*N/E R 10*  
*File R*  
*Category Kin A*

Separation Allowance \$

Payable to

Relationship

*R 25-6-2365*

Discharge, Date and Place

Reason

Character

*16*

H. W. & V., Ltd., 7165-16.

Report.		Record of promotions, reductions, transfers, casualties, etc., during active service. The authority to be quoted in each case.	Place.	Date.	REMARKS. Taken from Official Documents.
Date.	From whom received.				
		<i>Arrived in England</i>		<i>29 MAY 1916</i>	
<i>30 SEP 16</i>	<i>78th.</i>	<i>Embarked For France</i>	<i>Eramshott</i>	<i>12-8-16</i>	<i>S.S. Empress of Britain</i> <i>A.F.B. 113. dtd. 26.8.16.</i> <i>Pt. 11, D. O. 74.</i>
<i>2. 12. 16</i>	<i>"</i>	<i>S.O.S. Killed in Action</i>	<i>Field</i>	<i>19. 11. 16</i>	<i>Pt. II. D.O. 119.</i>
<i>6. 12. 16</i>	<i>"</i>	<i>Rpt from Base. Killed in Action</i>	<i>"</i>	<i>19. 11. 16</i>	<i>D.C.L. A. 75.</i>





CERTIFIED CORRECT.

1 SEP 1916

CAN. RECORDS, LONDON.

Fill in Only.—Unit, Number, Rank and Name.

# Casualty Form—Active Service.

M. F. W. 54.

150M. 10-15.  
H.Q. 1772-39-920.

Unit, Regiment or Corps **78th OVERSEAS BATTALION C. E. F.**

Regimental No. 147356 Rank Pvt Name Cartwright, Thomas  
C. E. F.

Enlisted (a) 2/7/16 Terms of Service (a) War Service reckons from (a) 2-7-16

Date of promotion to present rank. } Date of appointment to lance rank. } Numerical position on roll of N. C. Os. }

Extended \_\_\_\_\_ Re-engaged \_\_\_\_\_ Qualification (b) Stairhouseman

Report		Record of promotions, reductions, transfers, casualties, etc., during active service, as reported on Army Form B. 213, Army Form A. 36, or in other official documents. The authority to be quoted in each case.	Place	Date	Remarks taken from Army Form B. 213, Army Form A. 36, or other official documents.
Date	From whom received				

		Embarked Canada Disembarked England	Halifax Liverpool	20-5-16 30-5-16	
		Proceeded for Service Overseas	Southampton	12/1/16	<i>F. H. Goodwin</i> Capt. & Adj.
25. 11. 16.	78. Batt.	Disembarked France <i>Killed in Action</i>	Havre Field	13-8-1916 19. 11. 16.	78th. Battalion, C. E. F. B. 213. CR. 43. Pt II D. 119. dt- 2. 12. 16.  <i>captain. for 11-bol., A. I. G. Canadian Section</i>

(a) In the case of a man who has re-engaged for, or enlisted into Section D. Army Reserve, particulars of such re-engagement or enlistment will be entered.  
(b) e.g. Signaller, Shoeing Smith, etc., etc., also special qualifications in technical Corps duties.

Report		Record of promotions, reductions, transfers, casualties, etc., during active service, as reported on Army Form B. 213, Army Form A. 36, or in other official documents. The authority to be quoted in each case.	Place	Date	Remarks taken from Army Form B. 213, Army Form A. 36, or other official documents.
Date	From whom received				

✓ Cartwright, W. H. Thomas 649-C-75-30  
147356 Not elig. for 1914-15 Star 78 A.L.T. 3/4

Name & Address of Legatee

Mrs. Susan Cartwright (m) 5595

~~19 Gladstone Rd, Watford~~

~~Herts., England.~~

354 Union ave.,

Edmwood, Winnipeg.

Name & Address of Next of Kin

Serial No 792512

As above

Source

MAR 15 1922

2.29766

MAR 21 1922

P33232

Name & Address of Female Next of Kin

As above

P.T.O.

Dep ~~MAY 10 1920~~ C 7011

medals +  
Occupation  
M

P.A.S.

Memorial C  
724

W. Desp. 28-6-20 X 231

(m) X Retd. 14 6.20  
unknown at address

SURNAME.

*Cartwright*

*(649-B-7530)*

CARD NO

CHRISTIAN NAMES

*Thomas*

FOLL.

**D**

REGL. NO.

*147356.*

RANK

*Pte.*

UNIT

*78<sup>th</sup>*

*Batt.*

FORMER CORPS

*100<sup>th</sup> Wp. Gen.*

NEXT OF KIN.

CHANGE OF ADDRESS

NAMES IN FULL

*Cartwright, Mrs. Susan.*

RELATIONSHIP TO SOLDIER

*Mother*

ADDRESS

*19 Gladstone Rd., Watford, Herts.,  
Eng.*

*(C.P.R. Tel. 220 8-12-16.)*

COUNTRY OF BIRTH

*England. Hertford.*

DATE

*Sept 23<sup>rd</sup> 1891*

PLACE OF ATTESTATION

*Winnipeg, Man*

DATE

*July 2<sup>nd</sup> 1915*

*Sailed from Halifax Per. SS "Empress of Britain" 20-5-16*

MARRIED

SINGLE

*yes*

WIDOWER

TRADE OR CALLING

*Warehouseman*

RELIGION

*Church of England*

DESCRIPTION.

APPARENT AGE

*23*

YEARS

*8*

MONTHS

HEIGHT

*5*

FEET

*7 1/4*

INCHES

CHEST MEASUREMENT

*35 1/2*

INCHES

EXPANSION

*2 1/2*

INCHES

COMPLEXION

*Fair*

EYES

*Brown*

HAIR

*Brown*

DISTINGUISHING MARKS

*Nil*

MEDICAL EXAMINATION.

PLACE

*Winnipeg, Man.*

DATE

*July 2<sup>nd</sup> 1915.*

REGT'L NO 147356  
H. Q. FILE NO. 649-

NAME Carlwright Thomas  
RANK AND CORPS Plt. 48<sup>th</sup> Bn

FOLLOWS
No.
FOLLOWS

CABLE		NATURE OF CASUALTY
No.	DATE	
05906.	5.12.16.	Killed in Action Nov. 19 <sup>th</sup> /16 ✓
B2090	2.12.16	" "
	Rouen	



LIST No

HOSPITAL

DATE OF  
ADMISSION

REMARKS

A 75-

Rep. from Base

19-11-16

Killed in action

~~Number~~

147356.

Rank

Private

Surname

CARTWRIGHT

Christian Name

Thomas

Units

78th Bn Can Inf

Theatre of War

France.

Date of Service

12-8-16

Remarks

(M) Mrs. Susan Cartwright,

Latest Address

354 Union Ave.,  
Elmwood, Winnipeg,  
Man.

Roll no.

B. Page 20401

(This form to be filled in by all ranks on voyage to Canada.)

DESP. FEB 15 1923  
REGN. NO. 6437179

RANK SURNAME INITIALS UNIT

al address.....  
(Street) (City or Town) (Province)

one person to be notified of arrival.....

Station in Military District to which a furlough warrant is required.....

Railway.....

l, is your wife on board..... Number of children on board.....

tination.....

(Sgd.).....

No. 147356 RANK Pte

NAME Cartwright, Thos. Harold.

T. O. S. 2-7-15.

UNIT

78th. Battalion.

D. O. 2. 2-7-15.

M. D. 10

PAID		SIG. OR REC'T	PROMOTIONS, TRANSFERS, DISCHARGES, ETC.	
FROM	TO		PARTICULARS	AUTHORITY
1915	1915.			
July 2	July 31	✓		
	Aug.	✓		
	Sept.	✓		
	Oct.	✓		
	Nov.	✓		
	Dec.	✓		
1916.	Jan. 1916	✓		
	Feb.	✓		
	Mar.	✓		
	April	✓		
	May	✓		

UNIT SAILED  
MAY 20 1916



Name CARTWRIGHT, Rank Pte.

Reg. No. 147356

Unit Thomas  
78th Battalion,

Next of Kin Canada

PL 25-C-2365

Date	Movement	Place	Casualty	List No.	Notified N/K O.	W.O. List
19-11	Reported from Base					No. 60
	KILLED IN ACTION			A75	05906	6-12
N/K Address	Mrs Susan Cartwright 19 Gladistone Road Watford Herts Eng.					



Surname  
*Cartwright*

Christian Name or Names  
*J.*

Reg. No.  
*147356*

Rank  
*Pte*

Unit  
*78 Batt*

Troop  
Batty

Hospital

Date of Admission

Transferred

Hosp.

Hosp.

Hosp.

Hosp.

Diagnosis

(1)  
Later Diagnosis (if changed)

(2)

(3)

Additional Diagnosis: if more than one state present

*Killed in action*  
*Rps base 19-11-16*

DISPOSITION

Date

*6-12-16* *a75*

REMARKS

A.M.D. 2 DEPT.  
Beh. of D.G.M.S. O.M.F.C. London.



# EPITOME OF HOSPITAL TREATMENT.

Hospital

Adm

1.

2.

3.

4.

5.

6.

7.

147356 Pte Cartwright

H. of. K - Mrs Susan Cartwright

19 Gladstone Road

Watford.

Herts. England

Auth

R.R.C 1779

Exe Ottawa



