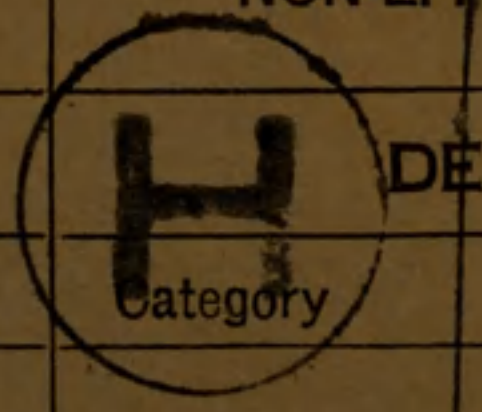
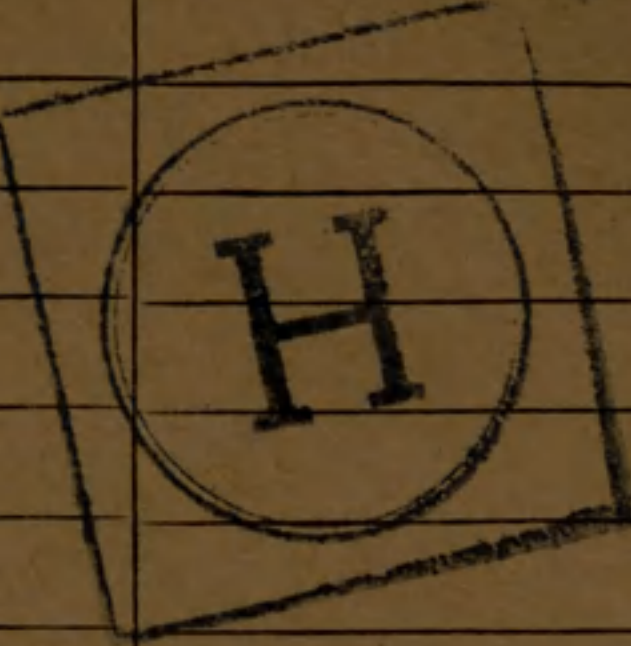
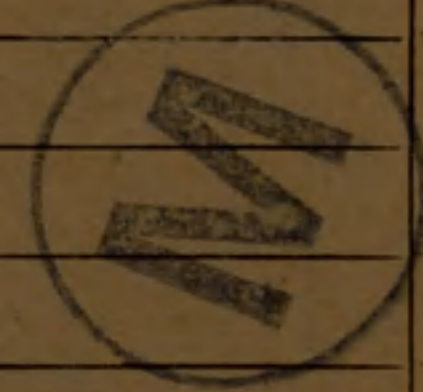

REGIMENTAL DOCUMENTS

NAME *Sgt. Bates Cecil*

REGT. NO. *126838* UNIT \_\_\_\_\_

H. Q. FILE NO. \_\_\_\_\_

CONTENTS	DATE RECEIVED	TO WHOM FORWARDED	DATE FORWARDED	M. F. W. 2505 REFERENCE	NON-EFFECTIVE BY
ATTESTATION PAPER (M.F.W. 23, 133, or 51)					 DEATH
CASUALTY FORM (M.F.W. 54 or A.F.B. 103)				12079	
TRAINING HISTORY SHEET (M.F.W. 113)		<i>54</i>			
FIELD CONDUCT SHEET (M.F.W. 178 or A.F.B. 122)					 <i>13 months</i> <i>10-8-18</i> DISCHARGE
REGT. CONDUCT SHEET (M.F.B. 263 or A.F.B. 120)					
COMPANY CONDUCT SHEET (M.F.B. 263A or A.F.B. 121)					
MEDICAL HISTORY SHEET (M.F.B. 313 or A.F.B. 178)					Category
DENTAL HISTORY SHEET (M.F.B. 465)					
MEDICAL REPORT (M.F.B. 227 or A.F.B. 179)					 DESERTION
MEDICAL EXAMINATION (M.F.W. 129)					
TRANSFER CLOTHING STATEMENT (M.F.W. 97 or D.O.S. 2)					
PROCEEDINGS, COURT OF INQUIRY (M.F.B. 303 or A.F.A. 2)					
DECLARATION, COURT OF INQUIRY (M.F.B. 259 or A.F.B. 115)					
LAST PAY CERTIFICATE (M.F.W. 44)					2 4 - 1 2 14          12 1            12 3
PROCEEDINGS ON DISCHARGE (M.F.W. 218 or A.F.B. 268)					
PARTICULARS OF CHARACTER (A.F.W. 3226)					
COPY OF PARCHMENT DISCHARGE CERTIFICATE (M.F.W. 39A)					
<i>Pass card</i>					
<i>Orig. will</i>					
<i>Receipt</i>					

*MX 183-20*  
*10-24-18*  
*W.S.*



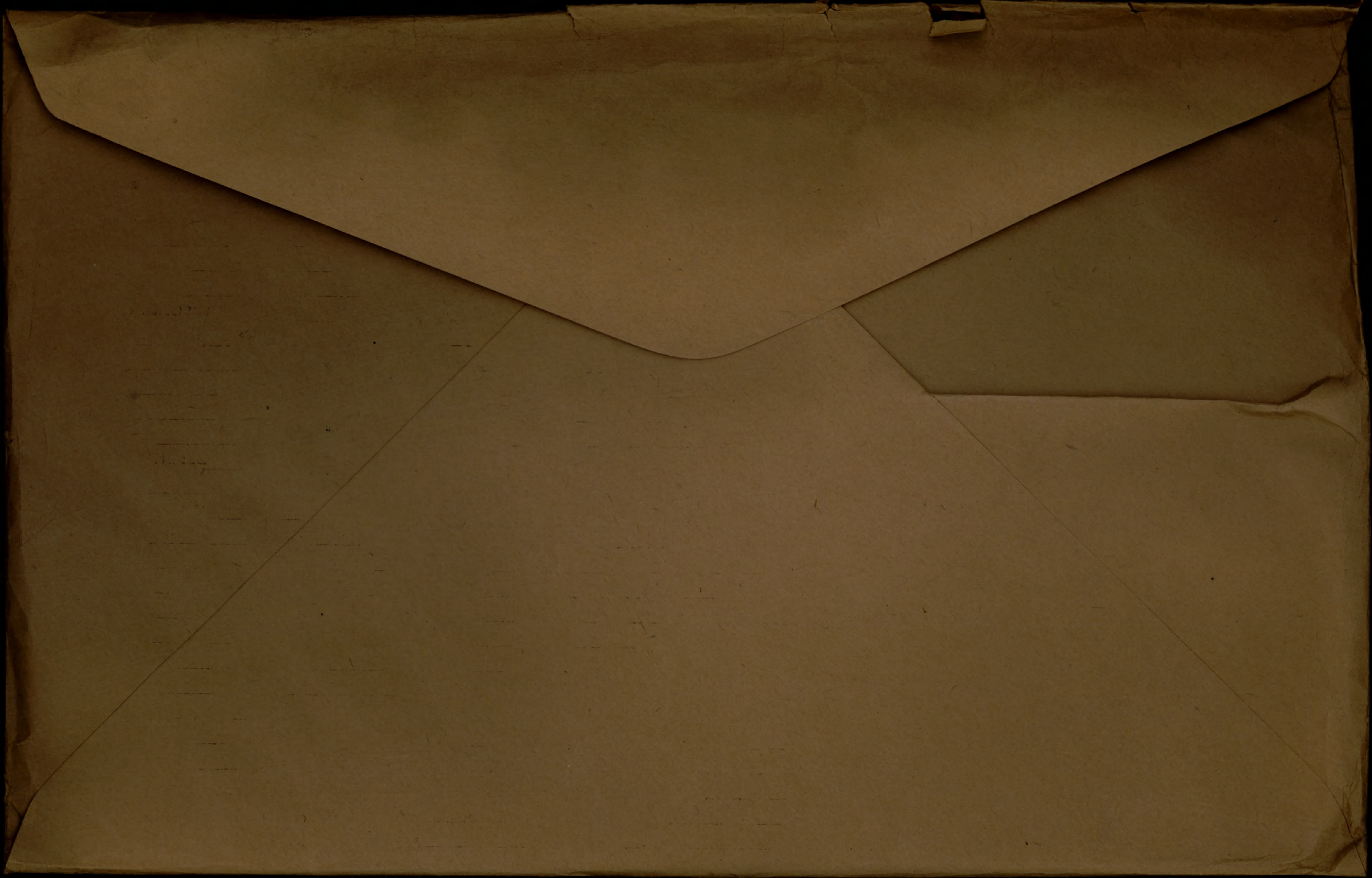



cond Encey 29/3/16

~~duplicate~~  
**ATTESTATION PAPER.**

duplicate  
No. 126838  
Folio. *V*

**CANADIAN OVER-SEAS EXPEDITIONARY FORCE.**

**QUESTIONS TO BE PUT BEFORE ATTESTATION.**  
(ANSWERS.)

- 1. What is your name?..... *Cecil Cates*
  - 2. In what Town, Township or Parish, and in what Country were you born?..... *South London England*
  - 3. What is the name of your next-of-kin?..... *Mrs E. Cates*
  - 4. What is the address of your next-of-kin?..... *East Helmsley Grove England*
  - 5. What is the date of your birth?..... *April 13th 1899*
  - 6. What is your Trade or Calling?..... *Farmer*
  - 7. Are you married?..... *No*
  - 8. Are you willing to be vaccinated or re-vaccinated?..... *or inoculated* *yes*
  - 9. Do you now belong to the Active Militia?..... *No*
  - 10. Have you ever served in any Military Force?..... *No*  
If so, state particulars of former Service.
  - 11. Do you understand the nature and terms of your engagement?..... *yes*
  - 12. Are you willing to be attested to serve in the }  
CANADIAN OVER-SEAS EXPEDITIONARY FORCE? } *yes*
- C. Cates*.....(Signature of Man.)  
*C.W. Beattie*.....(Signature of Witness.)

**DECLARATION TO BE MADE BY MAN ON ATTESTATION.**

I, *Cecil Cates*, do solemnly declare that the above answers made by me to the above questions are true, and that I am willing to fulfil the engagements by me now made, and I hereby engage and agree to serve in the **Canadian Over-Seas Expeditionary Force**, and to be attached to any arm of the service therein, for the term of one year, or during the war now existing between Great Britain and Germany should that war last longer than one year, and for six months after the termination of that war provided His Majesty should so long require my services, or until legally discharged.

Date *Sept 29th* 191*5*. *C. Cates*.....(Signature of Recruit)  
*C.W. Beattie*.....(Signature of Witness)

**OATH TO BE TAKEN BY MAN ON ATTESTATION.**

I, *Cecil Cates*, do make Oath, that I will be faithful and bear true Allegiance to His Majesty King George the Fifth, His Heirs and Successors, and that I will as in duty bound honestly and faithfully defend His Majesty, His Heirs and Successors, in Person, Crown and Dignity, against all enemies, and will observe and obey all orders of His Majesty, His Heirs and Successors, and of all the Generals and Officers set over me. So help me God.

Date *Sept 29th* 191*5*. *C. Cates*.....(Signature of Recruit)  
*C.W. Beattie*.....(Signature of Witness)

**CERTIFICATE OF MAGISTRATE.**

The Recruit above-named was cautioned by me that if he made any false answer to any of the above questions he would be liable to be punished as provided in the Army Act.  
The above questions were then read to the Recruit in my presence.  
I have taken care that he understands each question, and that his answer to each question has been duly entered as replied to, and the said Recruit has made and signed the declaration and taken the oath before me, at *Welland* this *29th* day of *Sept* 191*5*

*Patience Beattie*.....(Signature of Justice)  
I certify that the above is a true copy of the Attestation of the above-named Recruit.  
*W. Binham*.....(Approving Officer)



Description of Lecil Cates on Enlistment.

Apparent Age.....18 years .....5 months.  
 (To be determined according to the instructions given in the Regulations for Army Medical Services.)

Distinctive marks, and marks indicating congenital peculiarities or previous disease.

(Should the Medical Officer be of opinion that the recruit has served before, he will, unless the man acknowledges to any previous service, attach a slip to that effect, for the information of the Approving Officer).

Height.....5 ft. 2 ins.

Chest measurement. { Girth when fully expanded.....34 1/2 ins.  
 Range of expansion.....2 1/2 ins.

Complexion.....fair

Eyes.....brown

Hair.....mouse color

*Linear scar lower lip and right cheek*

- Religious denominations.
- Church of England.....
  - Presbyterian.....
  - Methodist.....
  - Baptist or Congregationalist.....
  - Other Protestants.....  
(Denomination to be stated.)
  - Roman Catholic.....
  - Jewish.....

CERTIFICATE OF MEDICAL EXAMINATION.

I have examined the above-named Recruit and find that he does not present any of the causes of rejection specified in the Regulations for Army Medical Services.

He can see at the required distance with either eye; his heart and lungs are healthy; he has the free use of his joints and limbs, and he declares that he is not subject to fits of any description.

I consider him\* fit for the Canadian Over-Seas Expeditionary Force.

Date.....Sept 22nd 1915

Place.....Falconsburg

*POW eston*

Medical Officer.

\*Insert here "fit" or "unfit."

NOTE.—Should the Medical Officer consider the Recruit unfit, he will fill in the foregoing Certificate only in the case of those who have been attested, and will briefly state below the cause of unfitness:—

CERTIFICATE OF OFFICER COMMANDING UNIT.

.....Lecil Cates.....having been finally approved and inspected by me this day, and his Name, Age, Date of Attestation, and every prescribed particular having been recorded, I certify that I am satisfied with the correctness of this Attestation.

*W. H. M. ...*

(Signature of Officer)

Date.....Sept 29th 1915.

Lt. Col.

..... 71st Bn. C.E.F.



MX

18-3.20

WS



Perforated sheet for Will from Pay Book of

Reg. No. 126838

Name C. E. Cates

Unit 44 Batt C E F

MILITARY WILL.

In the event of my death  
I give the whole of my  
property and effects to my  
Mother Mrs E. Cates  
11 Crawthorpe Grove. East -  
Dulwich London S E

RECORDS REGISTRY O.M.C.	
GREEN ARBOUR HOUSE	
OLD BAILEY, LONDON, E.C.	
R.L.	
REF TO	<i>RAA</i>
21 SEP 1918	
<i>W</i>	L/R
FILE CHARGED TO	SINCL
ACTED ON	

Signature C E Cates

Rank and Regt. Private

Date June 19 1916

I hereby certify the above to be a true copy of the original Will  
now on file in Estates Branch.

Date 17 Sept. 1918.

*M. B. Lawrence*  
Lieut.  
for OFFICER I/C ESTATES,  
OVERSEAS MILITARY FORCES OF CANADA.

NOTE Extracted from Pay Book Page 20

Holograph

~~Died~~ Killed in Action, 10-8-18, 371-2

Transferred 9-9-18.

Pte. C. E. Cates, 126838, 44th Bn.

REGISTERED.  
WILLS-SECTION  
19 SEP 1918  
ESTATES, O.M.F.C., LONDON.



MILITARY WILL



# DUPLICATE Duplicate. MEDICAL HISTORY SHEET.

126838.

Surname Lates. Christian Name Leil

Examined { on 29 day of Sept. 1915.  
at Tilsonburg. Ont

Approved by (Sd) R. E. Weston.

Birthplace { City or Town South London.  
County England

Rank \_\_\_\_\_ M.O.

Apparent age 18

Trade or occupation Farmer

Height 5 Feet 2 Inches.

Weight 118 Lbs.

Chest measurement { Minimum 32 inches.

{ Maximum expansion 34 1/2 inches.

Physical development Good

Small-Pox Marks None.

Vaccination Marks { Arm Right Left  
Number 1

When Vaccinated last Childhood.

(a) Marks indicating congenital peculiarities or previous disease None.

(b) Slight defects but not sufficient to cause rejection None

Repaired varicocele rupture.

Date	Fit or Unfit	EXAMINED FOR RE-ENGAGEMENT,
		M.O.
		M.O.
		M.O.
		M.O.
		M.O.
		M.O.

Date	Result	VACCINATIONS.
<u>3<sup>3</sup>/<sub>16</sub></u>		<u>Emmery</u> M.O.
		M.O.
		M.O.

Date	Result	ANTI-TYPHOID INOCULATIONS, ETC.
<u>30.3.17.</u>		<u>TAB. Sgd. L.G. Capt. CAMC.</u>
<u>18<sup>10</sup>/<sub>15</sub></u>		<u>Emmery</u> M.O.
<u>30<sup>10</sup>/<sub>15</sub></u>		<u>Emmery</u> M.O.
<u>10<sup>7</sup>/<sub>16</sub></u>		<u>TAB. Cms</u> M.O.

Enlisted on 29 day of Sept. 1915 at Tilsonburg Ont.

	CORPS.	REG'TL NUMBER.	HABITS.	DATE.
Joined on enlistment	<u>1st Bn. O.S.</u>	<u>126838</u>		<u>Sept 29-15.</u>
Transferred to..	<u>44th Bn C.C.F.</u>	<u>126838</u>		<u>28.5.16.</u>
	<u>10th Bde. Inf. B. 44th Bn.</u>	<u>126838</u>		<u>23/7/16</u> <u>11.11.17.</u>

### EXAMINED OR DISCHARGED BY A MEDICAL BOARD.

STATION.	DATE.	DISEASE.	RESULT.

N. B.--This sheet to be disposed of in accordance with instructions in the Regulations for Army Medical Service, on the man becoming non-effective; the date and cause being stated on next page.



Surname *Lates* Christian Name *Leid*

STATION.	Date of Arrival at the Station.	DATES OF						DISEASE.	Number of days in Hospital.	Remarks on nature of the disease: how induced: if mild or severe: if completely recovered from; whether any particular treatment was adopted. In venereal cases state nature of primary disease, and whether mercury has been given. If an accident, state whether it occurred on duty and whether a Court of inquiry was held. Date of issue and particulars of artificial teeth or surgical appliances supplied. Particulars of prophylactic inoculations.	Signature of Medical Officer.
		Admission into Hospital.			Discharge from Hospital.						
		Day	Month	Year	Day	Month	Year				
Suffolk Hospl. Ampton Bury St. Edmund's. Newmarket.		15	10	16	8	11	16	G.S.W. L. Arm. Vlll 1 sev.	24	One small piece removed from thigh & shoulder.	Sgd. A.C. Gemmell
		8	11	6	7	2	17	R. Leg. 1X 1 sl.	60		" John H. Maund.
Woodcote Park. Epsom.		7	2	17				G.S.W. Lt. Arm. and Rt. Leg.		Wounds healed, very little disability P. Training.	Sgd. O.G. Donovan. Capt. EK



# ORIGINAL MEDICAL HISTORY SHEET.

126838

Surname Cecil Carter Christian Name Cecil

Examined { on 29 day of Sept 1915.  
at Tilsbury Co  
Birthplace { City or Town South Gandon  
County Eng.

Approved by R. W. Carter  
Rank \_\_\_\_\_ M.O.

Apparent age 18  
Trade or occupation Farmer  
Height 5 Feet 2 Inches.  
Weight 118 Lbs.  
Chest measurement { Minimum 32 inches.  
Maximum expansion 34 1/2 inches.  
Physical development Good  
Small-Pox Marks None

Date	Fit or Unfit	EXAMINED FOR RE-ENGAGEMENT,
		<u>25 OCT 1916</u>
		M.O.
		<u>W. A. B. City</u>
		M.O.
		M.O.
		M.O.
		M.O.

Vaccination Marks { Arm Right Left  
Number 1  
When Vaccinated last Childhood

Date	Result	VACCINATIONS.
<u>3 3/16</u>		<u>Quinquina</u>
		M.O.
		M.O.
		M.O.

(a) Marks indicating congenital peculiarities or previous disease None

(b) Slight defects but not sufficient to cause rejection None

Date	Result	ANTI-TYPHOID INOCULATIONS, ETC.
<u>18/15</u>		<u>Yes</u>
		M.O.
<u>30/15</u>		<u>Yes</u>
		M.O.
<u>10/16</u>		<u>Yes</u>
		M.O.

Repaired varicella ruptures  
TAB 10/16 C.M.S.  
TAB 18.9.17. C.C.H.

Enlisted on 29 day of Sept 1915 at Tilsbury

	CORPS.	REG'TL NUMBER.	HABITS.	DATE.
Joined on enlistment	<u>71st Bn.</u>	<u>126838</u>		<u>Sept 29/15</u>
Transferred to.. ..	<u>44th Bn</u>	<u>126838</u>		<u>28/5/16</u>
	<u>10th Bde 3rd Bn.</u>	<u>126838</u>		<u>July 23rd 1916</u>
	<u>44th Bn.</u>			<u>NOV 1 1917</u>

### EXAMINED OR DISCHARGED BY A MEDICAL BOARD.

STATION.	DATE.	DISEASE.	RESULT.

N. B.—This sheet to be disposed of in accordance with instructions in the Regulations for Army Medical Service, on the man becoming non-effective; the date and cause being stated on next page.

CANADIAN

Capt. C. A. M. G.  
T. A. B.  
Date 30 MAR 1917 C.C.D.



Christian Name

Surname

STATION.	Date of Arrival at the Station.	DATES OF						DISEASE.	Number of days in Hospital.	Remarks on nature of the disease: how induced: if mild or severe: if completely recovered from; whether any particular treatment was adopted. In venereal cases state nature of primary disease, and whether mercury has been given. If an accident, state whether it occurred on duty and whether a Court of inquiry was held. Date of issue and particulars of artificial teeth or surgical appliances supplied. Particulars of prophylactic inoculations.	Signature of Medical Officer.
		Admission into Hospital.			Discharge from Hospital.						
		Day	Month	Year	Day	Month	Year				
BUFFOLK HOSPITAL, AMPTON, BURY ST. EDMUND'S.		15	10	16	8	11	16	epid. arm	24	one small piece removed from the right shoulder	A.C. Gammell / J. H. Howard
Newmarket		8	11	6	7	2	17	Urt. 1. 2nd R. leg. 17. 1. 17	60		
Woodcote Park Epsom.		7	2	17				G.S.W. W. Arm. and R. leg.		wounds healed very well disability. P. 3 months Recovered	Col. D. J. Harrison
2nd C.R. Bde. Hosp. Dibgate.		19	10	17	23	10	17	Influenza	5	Recovered	Sgd. EC Harris. Capt. EK

Duplicate Medical History Sheet posted to here. 7.3.



CERTIFIED CORRECT.

30 AUG 1916

CAN. RECORDS. LO. 80M.

Fill in Only.—Unit, Number, Rank and Name.

M. F. W. 54. (A. F. B. 103.)

250M.—1-16.  
H. Q. 1772-39-929.

# Casualty Form—Active Service.

71st Overseas Battalion, C. E. F.

Unit, Regiment or Corps

Regimental No. 126838 Rank Private Name Cecil Bates

Enlisted (a) 29/9/15 Terms of Service (a) Duration of War Service reckons from (a) 29/9/1915

Date of promotion to present rank. } Date of appointment to lance rank. } Numerical position on roll of N. C. Os. }

Extended \_\_\_\_\_ Re-engaged \_\_\_\_\_ Qualification (b) farmer

Report		Record of promotions, reductions, transfers, casualties, etc., during active service, as reported on Army Form B 213, Army Form A. 36, or in other official documents. The authority to be quoted in each case.	Place	Date	Remarks taken from Army Form B. 213, Army Form A. 36, or other official documents.
Date	From whom received				

		Embarked	Halifax	1/4/16	En H.M.S. Olympic
		Disembarked	Liverpool	11/4/16	
23-7-16	44th. Bn.	TRANSFERRED TO 10TH, BDE. TRENCH MORTAR BATTERY, (Auth. 10th. B.O. 1493/26-7-16.)	Bramshott	23-7-16	R.O. No. 128 Pt 2 d 29/5/16 G.W. Meyarlane D.O. Pt. 11 No. 209 Major & Adj. 44th Battalion C. E. F.
		Proceeded for service overseas		AUG 10 1916	G.W. Meyarlane
10-8-16	44th. Bn.	Disembarked France	Havre	12-8-16	Nominal Roll
14-10-16	26 Gen.	GSW Rt. Leg., Thigh, Arm and Penis. Transferred to England per H.S. "Stad Antwerpen"		14-10-16	A.F.W. 3083 (8022) Pt. 2. O. 267, d/-21-10-16
					Lieut. for Lt. Col., A.A.G. Canadian Section..

(a) In the case of a man who has re-engaged for, or enlisted into Section D. Army Reserve, particulars of such re-engagement or enlistment will be entered.  
(b) e.g. Signaller, Shoing Smith, etc., etc., also special qualifications in technical Corps duties. [P.T.O.]



Report		Record of promotions, reductions, transfers, casualties, etc., during active service, as reported on Army Form B 213, Army Form A. 36, or in other official documents. The authority to be quoted in each case.	Place	Date	Remarks taken from Army Form B. 213 Army Form A. 36, or other official documents.
Date	From whom received				
24/4/17	Discharged from	1st C.C.D. St Leonards	18th Res. Bn. Part II D.O. No. 56	25/4/17	<i>[Signature]</i> Adjutant, 1st Canadian Command Depot,
APR 25 1917	18th Res. Bn.	TAKEN ON STRENGTH.	Dibgate	24/4/17	Part II D.O. 102 ✓
NOV 1 1917	18th Res. Bn.	Drafted to 44th Bn	do	NOV 1 1917	Part II D.O. 300 <i>[Signature]</i> Asst. Adjutant, 18th Res. Bn.
26-10-16	C.C.A.B.	Taken on Strength	Shorham	15-10-16	Part II D.O. 469.
15-11-17	C.C.A.B.	S.O.S to Man Regt.	Mashings	10-3-17	Part II D.O. 117
17-3-17	Man Dept	Taken on Strength	Dibgate	10-3-17	Part II D.O. 5. <i>[Signature]</i> CAPT. FOR LT: COL: I/C RECORDS, C.O.M.F
12-11-17	4.C.I.B.D	London v J.O.P. 44th Bn	4.C.I.B.D	12-11-17	NR Part II Ord 126 d/17/11/17
14-11-17	"	left for Unit	"	14-11-17	NR
14-11-17	C.C.C.	arrived	C.C.C.	14-11-17	NR
24-11-17	44th Bn	joined Unit.	"	23-11-17	B213.
2-3-18	44th Bn.	Granted Good Cond. Badge	Field	29-9-17	B.213, Pt. II 24/20-3-18
20-4-18	4/Can. MG. Bn.	Attd. for duty 16-4-18 and detached to Can. MG. Corps (Auth: Can. Corps G.627/1-23 d/12-4-18)	"	17-4-18	B.213.
4.5.18	"	From Spec. M. G. Depot & returned to unit	"	1-5-18	"
"	44th Res.	From Command	"	1-5-18	"

CERTIFIED CORRECT  
NOV 1 1917  
CAN. RECORDS, LONDON



**Casualty Form—Active Service.**

Regiment or Corps 71<sup>st</sup> O/S Bn

Rank Plt Surname CATES Christian Name Kevin

Religion..... Age on Enlistment.....years.....months

Enlisted (a)..... Terms of Service (a)..... Service reckons from (a).....

Date of promotion to present rank..... Date of appointment to lance rank.....

Extended { ..... } Re-engaged { ..... } Qualification (b).....  
or Corps Trade and Rate.....

Occupation..... Signature of Officer.....

Report		Record of promotions, reductions, transfers, casualties, &c., during active service, as reported on Army Form B.213, Army Form A.36, or in other official documents. The authority to be quoted in each case.	Place of Casualty	Date of Casualty	Remarks Taken from Army Form B.213, Army Form A.36, or other official documents
Date	From whom received				
		<u>2</u>	Embarked ... Disembarked...		
<u>15-8-18</u>	<u>Lt Col Bn</u>	<u>Killed in Action</u>	<u>Field</u>	<u>10-8-18</u>	<u>See letter ref H.1.17-1373 DO-89. 28/9/18</u>

J. Anderson  
Lieut  
for Lt Col. R.A.G.  
Canadian Action

(a) In the case of a man who has re-engaged for, or enlisted in Section D, Army Reserve, particulars of such re-engagement or enlistment will be entered.

(b) Signaller, Shoeing-Smith, &c.







J.P.

Rank \_\_\_\_\_ Name **CATES . Cecil** Reg'l No. **126838.**  
 Unit **71st. Bn.** If in perm. Corps, }  
 What Unit? }

Place and Date of Enlistment **Tillsonburg. 29th Sept. 1915.** Place of Birth **South Coudon.**

Name and Address, Next-of-Kin **Mrs. E. Cates.** **England.**

~~East Delewitch Grove. England.~~ Relationship **Mother**

**11 Growthen Grove, East Dulwich, London, S.E.**  
Assigned Pay Monthly \$ \_\_\_\_\_ Payable to \_\_\_\_\_

Relationship \_\_\_\_\_

Separation Allowance \$ \_\_\_\_\_ Payable to \_\_\_\_\_

Relationship \_\_\_\_\_

Discharge, Date and Place \_\_\_\_\_ Reason \_\_\_\_\_ Character \_\_\_\_\_



Report.		Record of promotions, reductions, transfers, casualties, etc., during active service. The authority to be quoted in each case.	Place.	Date.	REMARKS. Taken from Official Documents.
Date.	From whom received.				
		<i>Arrived in England</i>	<i>SS Olympic</i>	<b>11 APR 1916</b>	
<i>29/5/16</i>	<i>oc. 71st.</i>	<i>Trans. 44th Batten</i>	<i>Osney Camp</i>	<i>28-5-16</i>	<i>Auth. 4th CDO 28/5/16 Part II 128</i>
<i>29.5.16.</i>	<i>Adj. 44th</i>	<i>J.O.S. from 71st Batten</i>	<i>Bramshott</i>	<i>28.5.16.</i>	<i>" " 150</i>
<i>14.7.16</i>	<i>" "</i>	<i>Inattention on parade 13.7.16. Forfeits 3 days pay under R.W.</i>	<i>"</i>	<i>14.7.16.</i>	<i>" " 196.</i>
<b>31-8-13</b>	<b>44th</b>	<b>Embarked For France</b>		<b>10-8-16.</b>	<b>Pt-11-224</b>
<i>23-10-16</i>	<i>"</i>	<i>Adm #26 Gen Hosp</i>	<i>Etampes</i>	<i>12.10.16</i>	<i>C.L. #47 G.S.W. L. Drum Ser + L. High. Ser.</i>
<i>"</i>	<i>"</i>	<i>" Suffolk HP Ampton Bury St Edmunds</i>	<i>"</i>	<i>15.10.16</i>	<i>Ct. #160</i>
<i>21.10.16</i>	<i>"</i>	<i>Tfd to C.C.A.C. Shoreham on sea</i>	<i>In the field</i>	<i>14.10.16</i>	<i>Pt #0267</i>
<i>26-10-16</i>	<i>66ab</i>	<i>Taken on strength.</i>	<i>Shoreham</i>	<i>15-10-16</i>	<i>Pt #0469</i>

*Handwritten initials and numbers: 'V.C.27' and 'B.103'.*

*Handwritten note: 'a -> B.103 checked'.*



126838. *Lalio L*

Report.		Record of promotions, reductions, transfers, casualties, etc., during active service. The authority to be quoted in each case.	Place.	Date.	REMARKS Taken from Official Documents.
Date.	From whom received.				
15-2-17	44 Bn	Tfd to CCH Woodcote Park	Epsom	8-2-17	CRB 251 5sw R Shldr
11-3-17	C.G.A.C.	S.O.S. on transfer to <i>Man. Regiment</i>	Hastings	10-3-17	Pt. II D.O. 117
14-3-17	Man. Dep.	<i>Taken on strength</i>	Dibgate	10-3-17	Pt. 2 #5.
28-6-17	44 <sup>th</sup> Bn	Discharged CCH Woodcote Park	Epsom	12-3-17	E.S. 354
19-3-17	1st. CCH.	Att. from C.C. Hoosp. Epsom.	St. Leonardo	12-3-17	Pt. 2 #28
16-3-17	Man. Dep.	Proceeded on comm to P.C.D. P.D.I.	Sibgate	12-3-17	Pt II O 7
28-4-17	"	Leave to be att to 1 <sup>st</sup> C.C.D., SOS to 18 <sup>th</sup> Reg	"	24-4-17	" 50
25-4-17	18 <sup>th</sup> Reg	Reported from C.C.D Hastings in T.O.S	"	24-4-17	Pt II O 102
11-11-17	"	S.O.S proc of Sea to H.H. B <sup>n</sup>	M6	11-11-17	Pt II D.O. 300 <sup>H.H. B<sup>n</sup></sup> Pt II D.O. 126 7-7-11-17
20-3-18	44 <sup>th</sup> Bn	awarded 1 G.C. Badge	Pte Field	29-9-17	Pt II O. 24.
20-8-18	44 <sup>th</sup> Bn	Killed in Action	Pte --	10-8-18	Pt II O. 89.



Register No. DL1025

WAR SERVICE GRATUITY

A.P. File No. 2942 C 11

TO

DEPENDENTS OF DECEASED SOLDIERS

Regt'l No. 126838 Name Cecil Bates  
(Christian Name) (Surname)  
 Unit 44 - Bu. Rank Pte. Date of enlistment Sept - 15 -  
 Date of casualty 10 - 8 - 18 B.P.C. File No. 10195-1  
 Was service performed overseas? yes.

DEPENDENT

Name Mrs Sarah E. Bates Relationship unmarried  
 Address 63 Shepbourne Rd. Leather  
Yonbridge  
Kent - Eng.  
 Amount of Special Pension Bonus \$ nil. Abstracted by Mrs E. W. Ross

M.F.W. 2652  
25M-6-20.  
H.Q. 1772-89-1473

Eligible for Gratuity ..... \$ 180<sup>00</sup> ✓  
 Less amount of Special Pension Bonus paid ..... \$ ✓  
 Less Debit Balance of S. A. or A.P. .... \$ ✓  
 Total deductions \$ ..... ✓  
 Balance due \$ 180<sup>00</sup> ✓

Cheque No. 91901942 Date issued 25/8/20

Clerk W Mitchell

REMARKS :  
.....  
.....  
.....  
.....

Audited by  
[Signature]  
 Date 24/8/20

180<sup>00</sup>  
no



# POST DISCHARGE PAY OFFICE

Three months pay and allowances after discharge.

Name Surname Christian Name

Regimental Number Rank Address (in full)

Unit

Original Unit

District where paid

Date of Discharge

P. D. P. Filing Number

Rates:—Regimental pay \$ per diem; Field Allowance \$ per diem. Separation Allowance \$ per month.

L.L. 58961—M. & D. 9791

Total Credits 91 days	FIRST PAYMENT			SECOND PAYMENT			FINAL PAYMENT			Balance Overpayments to be Recovered	Total Amount Paid
	Cheque No. A	Date	Amount 30 days	Cheque No. B	Date	Amount 30 days	Cheque No. C	Date	Amount 31 days		

M. F. W. 127  
300M-1-19  
1772-39-1140

Remarks:



MILITIA AND DEFENCE  
ASSIGNED PAY.

To whom *Mrs Sarah Ellen Bates*  
Address *63 Shipbourne Road*  
*(Mother)* *Toulesbridge - Kent.*

By whom assigned *Bates C.E.*  
Regtl. No. *126838.*  
Rank *Pte.*  
Corps, &c. *44<sup>th</sup> Bn*

Rate

Date to commence *1-9-18.*

PAYMENTS:

Month.	Year.	Cheque No.	Amt.	Pay Sheet Deduction.	REMARKS.
Jan.	<i>1918</i> <i>1916</i>		<i>a.p.</i>	<i>L.A.</i>	<i>K/A 10/8/18 b/w 301 24/9/18.</i>
Feb.					
Mar.					
April					
May					
June					<i>Pension Granted 1/2/19</i>
July					<i>BPC 35-c. 452 10/2/19</i>
Aug.			<i>20</i>	<i>25</i>	<i>a.p. paid by Group E, Sep Allee paid Accts</i>
Sept.		<i>5070</i>	<i>15</i>	<i>25</i>	
Oct.			<i>15</i>	<i>25</i>	
Nov.	<i>5432</i>	<i>5093</i>	<i>15</i>	<i>25</i>	
Dec.		<i>5511</i>	<i>15</i>	<i>25</i>	
Jan.	<i>1917</i>	<i>5584</i>	<i>15</i>	<i>25</i>	
Feb.					
Mar.					
April					
May					
June					
July					
Aug.					



# ASSIGNED PAY.

By whom assigned

Regtl. No.

Month.	Year.	Cheque No.	Amount.	Pay Sheet.	REMARKS.
Sept.	1917				
Oct.					
Nov.					
Dec.					
Jan.	1918				
Feb.					
Mar.					
April					
May					
June					
July					
Aug.					
Sept					
Oct.					
Nov.					
Dec.					
Jan.	1919				
Feb.					
Mar.					



*C. E. Gates*

MILITIA AND DEFENCE  
ASSIGNED PAY  
OVERSEAS CONTINGENTS

255

To Whom *Mrs. C. E. Gates*  
Address *11 Cranthorn Grove  
East Dulwich,  
London S. E.  
Eng.*  
Rate *\$15 00.*

By Whom Assigned *Gates. C. E.*  
Regtl. No. *126838*  
Rank *Pte.*  
Corps *"A" Coy. 71<sup>st</sup> Batt<sup>n</sup>.*

APR 1 - 1916

PAYMENTS

Month	Year	Cheque No.	Amt.	REMARKS
Aug.	1914			<i>Duplicate sent to England.</i>
Sept.				
Oct.				
Nov.				
Dec.				
Jan.	1915			
Feb.				
March				
April				
May				
June				
July				
Aug.				
Sept.				
Oct.				
Nov.				
Dec.				
Jan.	1916			
Feb.				
March				

ENGLISH



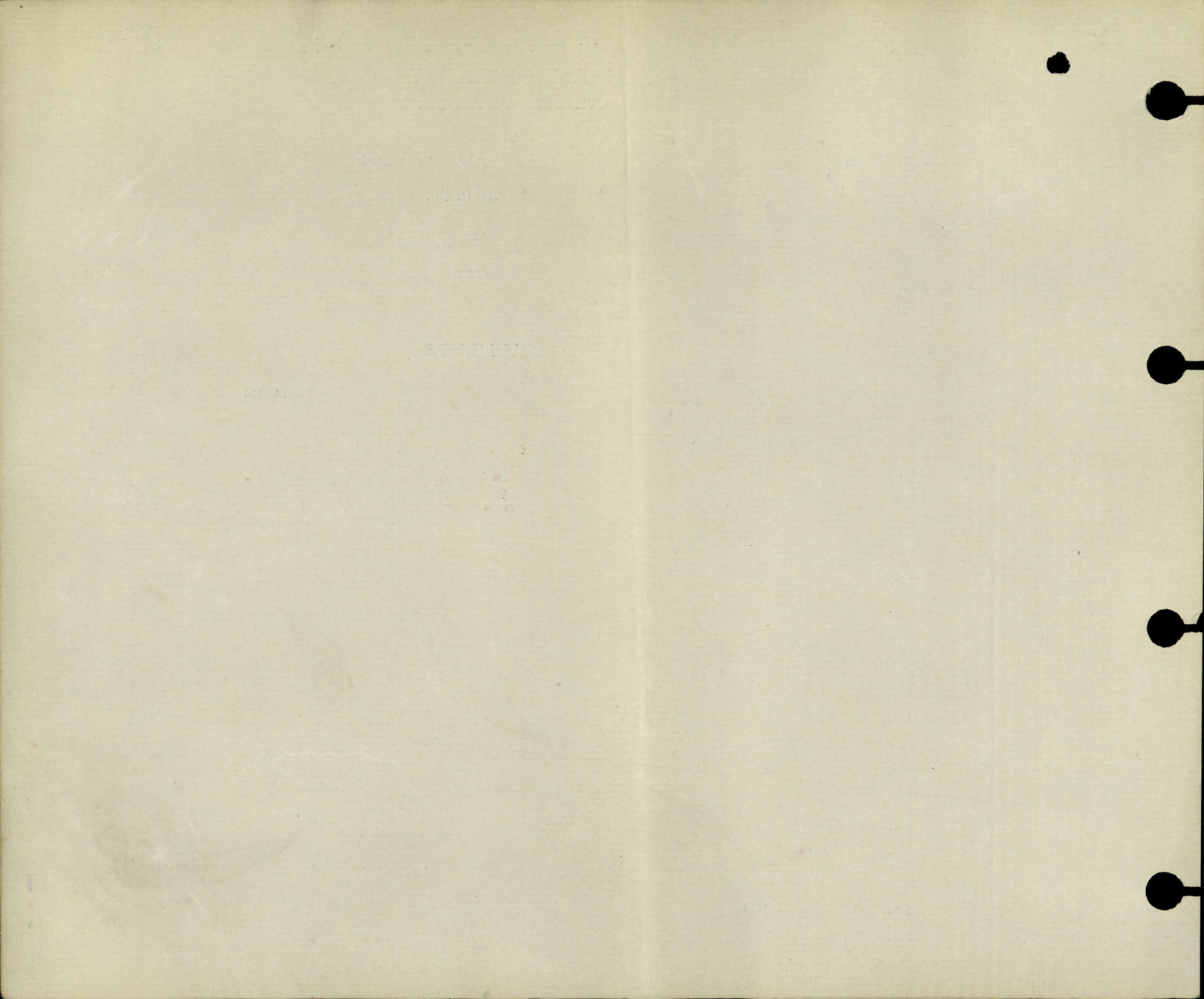



4457

MILITIA AND DEFENCE  
ASSIGNED PAY  
OVERSEAS CONTINGENTS

*Duplicate*

M. F. W. 12.  
20m.—9-15.  
H. Q. 1772 39-819.

To Whom *Mrs. C.E. Bates*  
Address *11 Crawthorn Grove,  
East Dulwich,  
London S.E.  
England*  
Rate *\$15<sup>00</sup>*

By Whom Assigned *Bates, C.E.*  
Regtl. No. *126838*  
Rank *Pte.*  
Corps *A Co. 71<sup>st</sup> Batt.*

APR 1 - 1916

PAYMENTS

Month	Year	Cheque No.	Amt.	REMARKS
Aug.	1914			
Sept.				
Oct.				
Nov.				
Dec.				
Jan.	1915			
Feb.				
March				
April				
May				
June				
July				
Aug.				
Sept.				
Oct.				
Nov.				
Dec.				
Jan.	1916			
Feb.				
March				

RECEIVED FROM  
MAY 9 1916  
OTTAWA.



# ASSIGNED PAY.

By whom assigned *Cates, G. C.*

Regtl. No. *126838. Pter. A. Coy. 71<sup>st</sup> Battrn.*

Month	Year	Cheque No.	Amt.	Pay Sheet	REMARKS.
Jan.	1916				
Feb.					
March					
Apl.		<i>24629</i>	<i>15</i>		
May.		<i>49285</i>	<i>15</i>		
June		<i>56915</i>	<i>15</i>		
July		<i>89492</i>	<i>15</i>		
Aug.		<i>126014</i>	<i>15</i>		
Sept.		<i>160257</i>	<i>15</i>		
Oct		<i>194048</i>	<i>15</i>		
Nov	<i>126838</i>	<i>287071</i>	<i>15</i>		
Dec.		<i>274596</i>	<i>15</i>		
Jan.	1917	<i>316630</i>	<i>15</i>		
Feb.		<i>353846</i>	<i>15</i>		
March		<i>396853</i>	<i>15</i>		
Apl.					
May					
June					
July					
Aug.					
Sept.					
Oct.					
Nov.					
Dec.					

Checked *Sumner*  
*W. B. B. B.*



Surname **Cates** Christian Name or Names **C.** Reg. No. **126838**  
 Rank **Pte.** Unit **44th Bn.** Co. **Mau. Reg** Troop Batty.

Hospital **26 G.H. Etaples** Date of Admission **12.10.16**  
 Transferred **Suffolk Berry St Edmunds Hosp.** **15.10.16**

*Canterbury Sept Epsom* Hosp. **8.2.17.**

Hosp.

Hosp.

Diagnosis **G.S.W.L. Arm Sev. and L. Thigh Slt.**

(1) Later Diagnosis (if changed)

(2)

(3)

Additional Diagnosis: if more than one state present

**"Killed in Action" 10.8.189**

DISPOSITION

Date

*Discharged 12.3.17*

**C.L. 23.10.16 A47 & B160 REMARKS**

*6.10.2.17 B251*

*28.6.17 B354*

**24.8.18 A301**

**A.M.D. 2 DEPT.**  
**Beh. of D.G.M.S. O.M.F.C. London.**

*R*



# EPITOME OF HOSPITAL TREATMENT.

Hospital

Adm.

1.

2.

3.

4.

5.

6.

7.



Pte. <sup>ECIL</sup> Cases

649-C-25938

#126838 Not eligible for Star.

W 44th Br medals + Decorations ✓

Name & Address of Legatee

Mrs. Sarah E. Bates (m) 5605

63 Shiphawne Rd

Tonbridge, Kent, England. W

Name & Address of Next of Kin

P. H. S.

Serial No. 792519 above

MAR 18 1922

Scroll Desp.

Reqn. No. 229897

Plaque Desp.

JAN 24 1922

Rem. No. P 31455

Name & Address of Female Next of Kin

Memorable  
ME

As above

Desp MAY 11 1920 67031.

734

MS



M.



REGT'L NO 126838

H. Q. FILE NO. 649-

NAME Cates Cecil

RANK AND CORPS Pte. 44th Bn form 71st

FOLLOWS
No.
..
FOLLOWS

CABLE

NATURE OF CASUALTY Pen

No.	DATE
<u>Q 3364</u>	<u>21-10-16</u>
<u>N 274</u>	<u>26-8-18</u>
<u>also <sup>35-15</sup> H 301</u>	

Adm. to Suffolk Hosp. Bury St. Edmunds Oct. 15th 1916, wounded left arm severe left thigh slt. Killed in Action Aug. 10th/18



LIST No	HOSPITAL	DATE OF ADMISSION	REMARKS
A 47	No. 26 Gen. Staples	12-10-16	G.S.W. Left arm severe & Lt. Thigh slight.
B 160.	Suffolk Ampton Bury St Edmunds.	15-10-16 1	G.S.W. L. Arm. Severe L. thigh slight.
B 251-	Fo. Can. Com. Woodcote Fk. Egsum.	8-2-17.	G.S.W. R. Shldr.
B. 354.	Disc.	12-3-17.	" " " 20-7-17.



SURNAME. *Cates,*

CARD NO.

*10*  
*8*  
*18*

CHRISTIAN NAMES

*Cecil*

FOLL.

REGL. No. *126838*

RANK

*Pte.*

UNIT *71st*

*Batt.*

FORMER CORPS

*Nil*

NEXT OF KIN.

CHANGE OF ADDRESS

NAMES IN FULL

*Cates, Mrs. E.*

RELATIONSHIP TO SOLDIER

ADDRESS

*East Dulwich Grove,  
London, Eng.*

COUNTRY OF BIRTH

*England. S. Condon*

DATE

*Apr. 13, 1897*

PLACE OF ATTESTATION

*Tilsenbury.*

DATE

*Sept 29, 1915*

*018 1/4/16 375-*  
*5-*



Sailed from Halifax per S.S. "Olympic" 1/4/16

MARRIED

SINGLE

WIDOWER

TRADE OR CALLING

farmer <sup>eyes</sup>

RELIGION

Church of England

DESCRIPTION.

APPARENT AGE

18 YEARS

5 MONTHS

HEIGHT

5 FEET

2 INCHES

CHEST MEASUREMENT

34 1/2 INCHES

EXPANSION

2 1/2 INCHES

COMPLEXION

fair

EYES

brown

HAIR

mouse Color

DISTINGUISHING MARKS

linear scar lower lip  
and right cheek.

MEDICAL EXAMINATION.

PLACE

Tilbury.

DATE

Sept 29, 1915



*Prod* *Munt*

Number 126838 Rank Ottr

Surname CATES

Christian Name Cecil

Units 44<sup>th</sup> Bw Coy Theatre of War France

Date of Service 10-8-16

Remarks (M) Mrs. Sarah E. Cates,

Latest Address 63 Shipbourne Rd.,  
Tonbridge, Kent.

Roll No. B. Page 2/192. Eng.



## GRATUITY (IMPERIAL)

CHRISTIAN NAME

SURNAME

REG. No.

SCHEDULE No.

LINE No.

UNIT RETIRED OR DISCHARGED FROM

PLACE OF RETIREMENT OR DISCHARGE

DATE RECEIVED FROM OTTAWA

IMPERIAL DEPOT No.

DATE RECEIVED FROM REG. DEPOT.

DATE FORWARDED TO OTTAWA



No. 126838 RANK Pte.

NAME Cates C. E.

T. O. S.

UNIT 71st Battalion C. E. F.

M. D. 1

PAID FROM	PAID TO	SIG. OR REC'T	PROMOTIONS, TRANSFERS, DISCHARGES, ETC.	
			PARTICULARS	AUTHORITY
1915 Sept 29	1915 Oct 31	L		
	Nov.	L		
	Dec.	L		
1916 Jan.	1916 Feb.	n.	24 hrs. det.	D.O. no 6 of 8-1-16.
	Mar.	n.		
	Apr.	n.		

UNIT SAILED  
APR 2 1916







Name **CATES, Cecil.** Rank **Pte.**Reg. No. **126838**Unit **44th. BATTN.**Next of Kin **Mrs. E. Cates. 11 Crowther Grove, East. Dulwich  
London.**

Date	Movement	Place	Casualty	List No.	Notified N/K O.	W.O. List
1916.						
12-10	No. 26 Gen. Hosp.	Etaples.	GSW. L. Arm. & L. Thigh.	A47	21-10. — 0	
15-10	Suffolk Hosp.	Ampton. Bury St. Edm.	do	B160	3364.	23-10
8-2-17	C.C.H. Woodcote.	Park. E.	GSW. R. Shldr.	B. 251.	14-2.	
12-3	<i>Dis</i>		<i>do</i>	<i>A 354</i>		



























