

Proceedings of Court of Inquiry or on men reported Missing on Active Service.....

Attestation Papers.....

Declaration of change of name.....

Authority for special enlistments.....

Documents of re-enlisted men.....

Regimental Conduct Sheet.....

Compulsory Stoppages.....

Casualty Forms.....

Proceedings on discharge.....

Corps History Sheet.....

Date and No. of Deposit Receipt for Purchase Money and Amount.....

Parchment Certificate.....

Medical Report for Invalids.....

Medical History Sheet.....

Proceedings of Regt. Court Martial.....

Copies of Convictions by Civil Power.....

Company Conduct Sheet.....

Clothing Transfer Certificate.....

Inventory of Kit.....

Last Pay Certificate.....

DISCHARGE DOCUMENTS

Name Chambers Dougal Alexander

Regt. No. 29245 / Rank _____

Corps 222nd O.S. Bn.

*Killed in action.
6/5/17.*

14015

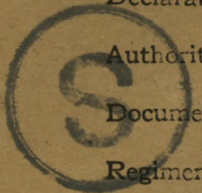
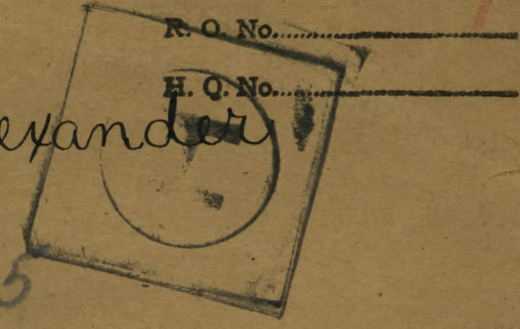

46

*W. 17-1
1 card
221*

Pay Paid

*25 = 2
10 - 2
5 - 2
1*

M. F. W. 62.
50M-9-16.
H. Q. 1772-39-935.

2 med MF. 11/20/20

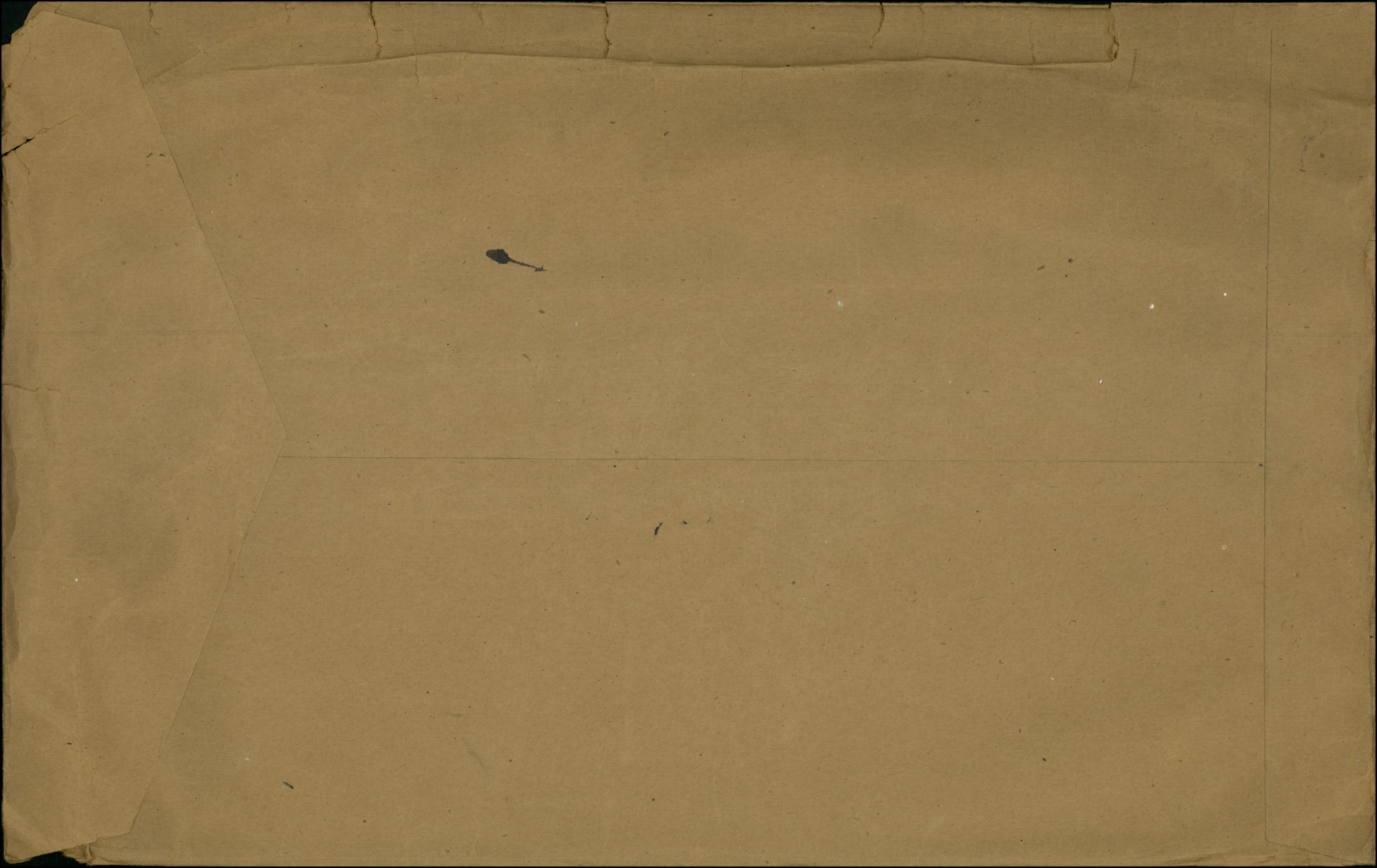

ATTESTATION PAPER.

No. 292 43-1

Folio.

CANADIAN OVER-SEAS EXPEDITIONARY FORCE.

QUESTIONS TO BE PUT BEFORE ATTESTATION.

(ANSWERS.)

- 1. What is your surname? Chambers
1a. What are your Christian names? Douglas Alexander
1b. What is your present address? Belmont man
2. In what Town, Township or Parish, and in what Country were you born? Belmont man
3. What is the name of your next-of-kin? Chambers Harriett Sybil
4. What is the address of your next-of-kin? Belmont man
4a. What is the relationship of your next-of-kin? wife
5. What is the date of your birth? Nov-13-1892
6. What is your Trade or Calling? Farmer
7. Are you married? Yes
8. Are you willing to be vaccinated or re-vaccinated and inoculated? Yes
9. Do you now belong to the Active Militia? No
10. Have you ever served in any Military Force? No
11. Do you understand the nature and terms of your engagement? Yes
12. Are you willing to be attested to serve in the CANADIAN OVER-SEAS EXPEDITIONARY FORCE? Yes
13. Have you ever been discharged from any Branch of His Majesty's Forces as medically unfit?
14. If so, what was the nature of the disability?
15. Have you ever offered to serve in any Branch of His Majesty's Forces and been rejected?
16. If so, what was the reason?

DECLARATION TO BE MADE BY MAN ON ATTESTATION.

I, Douglas Alexander Chambers, do solemnly declare that the above are answers made by me to the above questions and that they are true, and that I am willing to fulfil the engagements by me now made, and I hereby engage and agree to serve in the Canadian Over-Seas Expeditionary Force, and to be attached to any arm of the service therein, for the term of one year, or during the war now existing between Great Britain and Germany should that war last longer than one year, and for six months after the termination of that war provided His Majesty should so long require my services, or until legally discharged.

(Sgd) Alex Chambers (Signature of Recruit)

Date Sept 30 1916. Walter D Sherwood (Signature of Witness)

OATH TO BE TAKEN BY MAN ON ATTESTATION.

I, Douglas Alexander Chambers, do make Oath, that I will be faithful and bear true Allegiance to His Majesty King George the Fifth, His Heirs and Successors, and that I will as in duty bound honestly and faithfully defend His Majesty, His Heirs and Successors, in Person, Crown and Dignity, against all enemies, and will observe and obey all orders of His Majesty, His Heirs and Successors, and of all the Generals and Officers set over me. So help me God.

(Sgd) Alex Chambers (Signature of Recruit)

Date Sept 30 1916. Walter D Sherwood (Signature of Witness)

CERTIFICATE OF MAGISTRATE.

The Recruit above-named was cautioned by me that if he made any false answer to any of the above questions he would be liable to be punished as provided in the Army Act.

The above questions were then read to the Recruit in my presence.

I have taken care that he understands each question, and that his answer to each question has been duly entered as replied to, and the said Recruit has made and signed the declaration and taken the oath

before me, at Camp Hughes man 30th day of Sept 1916.

(Sgd) J Lightfoot (Signature of Justice)

True Copy

Director of Records

Description of Dougal Alexander Chambers Enlistment.

Apparent Age 23 years 11 months.
(To be determined according to the instructions given in the Regulations for Army Medical Services.)

Distinctive marks, and marks indicating congenital peculiarities or previous disease.

(Should the Medical Officer be of opinion that the recruit has served before, he will, unless the man acknowledges to any previous service, attach a slip to that effect, for the information of the Approving Officer.)

Height 5 ft. 9 1/2 ins.

Chest measurement { Girth when fully expanded 36 1/2 ins.
 Range of expansion 3 1/2 ins.

Complexion Dark

Eyes Brown

Hair Black

- Religious denominations.
- Church of England.....
 - Presbyterian.....
 - Methodist.....
 - Baptist or Congregationalist.....
 - Roman Catholic.....
 - Jewish.....
 - Other denominations.....
(Denomination to be stated.)

CERTIFICATE OF MEDICAL EXAMINATION.

I have examined the above-named Recruit and find that he does not present any of the causes of rejection specified in the Regulations for Army Medical Services.

He can see at the required distance with either eye; his heart and lungs are healthy; he has the free use of his joints and limbs, and he declares that he is not subject to fits of any description.

I consider him* fit for the **Canadian Over-Seas Expeditionary Force**.
 Date 1st October 1916 H. Monk
 Place Camp Hughes Capt
Medical Officer.

*Insert here "fit" or "unfit."
 NOTE.—Should the Medical Officer consider the Recruit unfit, he will fill in the foregoing Certificate only in the case of those who have been attested, and will briefly state below the cause of unfitness:—

CERTIFICATE OF OFFICER COMMANDING UNIT.

Dougal Alexander Chambers having been finally approved and inspected by me this day, and his Name, Age, Date of Attestation, and every prescribed particular having been recorded, I certify that I am satisfied with the correctness of this Attestation.

Date Sept 30 1916 J. Lightfoot (Signature of Officer)

Surname Christian Name or Names Reg. No.
Chambers. **D. A.** **292451.**
 Rank Unit Co. Troop Batty.
Pte. **46th. Bn.**
 Hospital Date of Admission

Transferred

Hosp.

Hosp.

Hosp.

Hosp.

Diagnosis

(1)
 Later Diagnosis (if changed)

(2)

(3)

Additional Diagnosis: if more than one state present

KILLED IN ACTION:--. 6-5-17. *JM.*

DISPOSITION

Date

REMARKS

C.L. 26-5-17. A.223.

A.M.D. 2 DEPT.
 Beh. of D.G.M.S. O.M.F.C. London.

EPITOME OF HOSPITAL TREATMENT.

Hospital

Adm.

1.

2.

3.

4.

5.

6.

7.

No. 292451 RANK

Pte

NAME

Chambers, D. A.

T. O. S. 30-9-16

UNIT

222nd Battalion

Co. 112710-16.

M. D. 10

PAID
FROMPAID
TOSIG.
OR
REC'T

PROMOTIONS, TRANSFERS, DISCHARGES, ETC.

PARTICULARS

AUTHORITY

1916

1916

L.

Sept 30

Oct 31

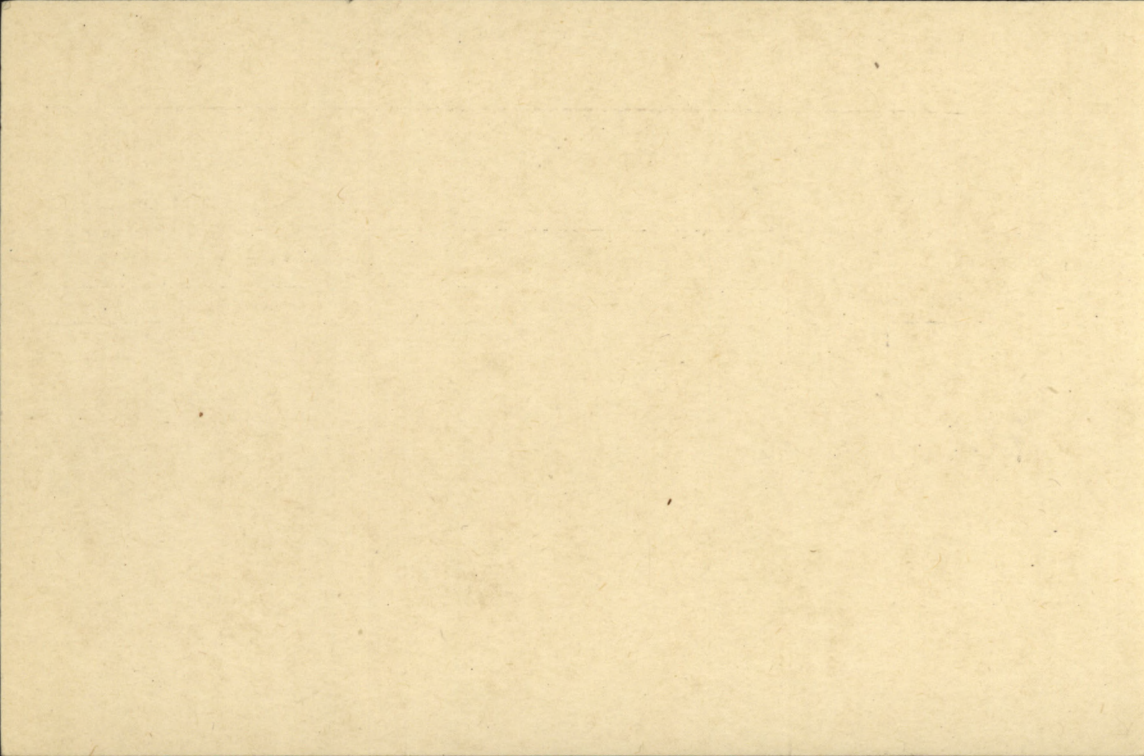

#292451

Pse. A.G. Chambers 649-C-12188
Dougal Alex.

46 Lt. Bn. ✓
Medals
Decorations

Name & Address of Legatee

Mrs. Harriett Sybil Chambers (W.)

Baldur

man

Name & Address of Next of Kin

As above

Plaque
Scroll

(Serial no. 75-11281)

9 ²/₂₀

Name & Address of Female Next of Kin

As above

Memorial
Cross

m.c.

748.

P.T.O.

Mother dead.

W 1247

Scroll Desp. 10/11/20 Reqn. No Z.580

FEB 25 1922
Plague Desp. Reqn. No P30704

649-6-12188

CARD NO. +

SURNAME.

Chambers

CHRISTIAN NAMES

Dougal Alexander

FO. L. **D**

REGL. No.

292451

RANK

pte

UNIT

222nd

Bn

FORMER CORPS

Nil

NEXT OF KIN.

NAMES IN FULL

Chambers, Mrs Harriett, Sybil

CHANGE OF ADDRESS

RELATIONSHIP TO SOLDIER

Wife

ADDRESS

~~*Belmont, Man.*~~
Baldur

S. A. A. P. 6-6-17

COUNTRY OF BIRTH

Canada

Belmont, Man DATE *Nov 15th 1892*

PLACE OF ATTESTATION

Camp Hughes, Man DATE *Sept 30th 1916*

Sailed from Halifax 14/11/16

Per J. J. Olympic

MARRIED

Yes SINGLE

WIDOWER

TRADE OR CALLING

Farmer

RELIGION

Presbyterian

DESCRIPTION.

APPARENT AGE

23 YEARS

11 MONTHS

HEIGHT

5 FEET

9 1/2 INCHES

CHEST MEASUREMENT

36 1/2 INCHES

EXPANSION *3 1/2* INCHES

COMPLEXION

Dark

EYES

Brown

HAIR

Black

DISTINGUISHING MARKS

Not stated

MEDICAL EXAMINATION.

PLACE

Camp Hughes Mass

DATE

Oct 1st 1916

Present Address.

Belmont. Mass.

REGT'L. No. 292 451

H. Q. FILE No. 649

NAME

Chambers Douglas Alexander

RANK AND CORPS

Plt 46th Inf farm

FOLLOWS
No. 232nd

CABLE

No.

DATE

NATURE OF CASUALTY

FOLLOWS

M5-358 26-5-17

Killed in action May 6th 1917

A.F.B. 20900a Rome

21-5-17. Killed - in action - 6-5-17. (Rec'd 23-7-17)

LIST NO.

HOSPITAL

DATE OF
ADMISSION

REMARKS

A223. Rep. from Base

6.5.17

Killed in Action

HL
Number 292451

Rank Pte.

Surname

CHAMBERS

Christian name

Hougal Alexander

Units

46th Bn Can Div Theatre of War France.

Date of Service

1-2-17

Remarks

(W) Mrs Harriett Sybil Chambers

Latest Address

Baldwin
Mon.

Roll No.

B. Page 21214

(This form to be filled in by all ranks on voyage to Canada.)

.....
RANK SURNAME INITIALS UNIT
.....

al address.....
(Street) (City or Town) (Province)

one person to be notified of arrival.....
.....

Station in Military District to which a furlough warrant is required.....

..... Railway.....

l, is your wife on board..... Number of children on board.....

.....
tination.....

(Sgd.).....

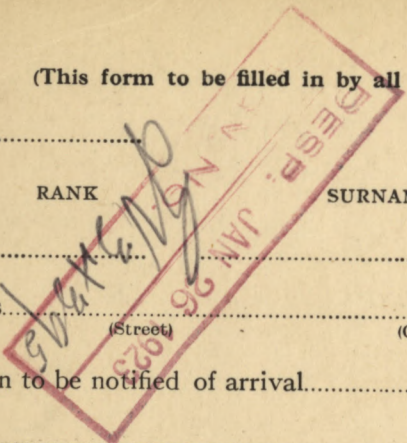

Fill in Only Unit, Number, Rank and Name.

Casualty Form—Active Service.

M. F. W. 54.
160M. 10-15.
H.Q. 1772-30-920.

Unit, Regiment or Corps

222nd OVERSEAS BATTALION C. E. F.

Regimental No. 292451 Rank Pte. Name Chambers, Dougal Alexander

Enlisted (a) 30/9/16 Terms of Service (a) DUATION OF WAR AND SIX MONTHS AFTER. Service reckons from (a) 30/9/16

Date of promotion to present rank. } Date of appointment to lance rank } Numerical position on roll of N. C. Os. }

Extended _____ Re-engaged _____ Qualification (b) (civil) Farmer

Report Date	From whom received	Record of promotions, reductions, transfers, casualties, etc., during active service, as reported on Army Form B. 213, Army Form A. 36, or in other official documents. The authority to be quoted in each case.	Place	Date	Remarks taken from Army Form B. 213, Army Form A. 36, or other official documents.
			<u>embarked Canada</u>	<u>13/11/16</u>	
			<u>arrived England</u>	<u>29/11/16</u>	
<u>31-12-16</u>	<u>222nd Batt</u>	<u>trans to 19th Reserve Batt.</u>	<u>Sholeham</u>	<u>31-12-16</u>	<u>Part 2 D.O. #180A</u>
<u>1-1-17</u>	<u>19th Res. Batt</u>	<u>taken on strength</u>	<u>Seaford</u>	<u>1-1-17</u>	<u>Part 2 D.O. #1</u>
					<u>Whitson</u> Capt. Adjutant 222nd Overseas Bn.
<u>1-2-17</u>	<u>19th Res. Batt</u>	<u>drafted to 46th Batt. O'seas</u>	<u>Seaford</u>	<u>1-2-17</u>	<u>Part. 2 D.O. #32</u>
<u>2-2-17</u>	<u>CPT</u>	<u>Approved for OS.</u>	<u>Have</u>	<u>2-2-17</u>	<u>M. Anderson</u> Major & Subaltern
<u>10/2/17</u>	<u>46th Bn</u>	<u>joined</u>		<u>9/2/17</u>	<u>2nd Lt. 250/6-2-17</u>
<u>12/5/17</u>	<u>OC 46</u>	<u>killed in action</u>		<u>6/5/17</u>	<u>R213 #119/15/2/17</u> <u>R213 #159/1/20/4/21/5/17</u>
					<u>M. Anderson</u> Lieut for Major a/c Bn Sect

CERTIFIED CORRECT.
 8 FEB. 1972
 GEN. RECORDS, LONDON.

(a) In the case of a man who has re-engaged for, or enlisted into Section D. Army Reserve, particulars of such re-engagement or enlistment will be entered.
 (b) e.g. Signaller, Shoemaking Smith, etc., etc., also special qualifications in technical Corps duties. [P.T.O.]

Report		Record of promotions, reductions, transfers, casualties, etc., during active service, as reported on Army Form B 213, Army Form A. 36, or in other official documents. The authority to be quoted in each case.	Place	Date	Remarks taken from Army Form B. 213, Army Form A. 36, or other official documents.
Date	From whom received				

46th Battalion Overseas 1/1/17

ORIGINAL

~~1916 Reserve Date 1/1/17~~
ORIGINAL

292451

MEDICAL HISTORY SHEET.

Surname Chambers Christian Name Douglas Alexander

Examined { on 30th day of September 1916
at Camp Hughes, Manx.
Birthplace { City or Town Belmont
County Manitoba Man.

Approved by A. Singleton M.D.
Chas. J. ...
Rank N. M. ... M.O.

Apparent age 23 yrs 11 mths
Trade or occupation Farmer
Height 5 Feet 9 1/2 Inches.
Weight 146 lbs. Lbs.
Chest measurement { Minimum 33 inches.
Maximum expansion 36 1/2 inches.

Date.	Fit or Unfit.	EXAMINED FOR RE-ENGAGEMENT.
		M.O.
		M.O.
		M.O.
		M.O.
		M.O.
		M.O.
		M.O.

Physical development
Small-Pox Marks
Vaccination Marks { Arm Right Left.
Number 0 1

Date.	Result.	VACCINATIONS.
<u>23/10/16</u>	<u>+</u>	<u>L. J. Dailey</u> M.O.
		M.O.
		M.O.

When Vaccinated last 5 years ago.
(a) Marks indicating congenital peculiarities or previous disease
(b) Slight defects but not sufficient to cause rejection

Date.	Result.	ANTI-TYPHOID INOCULATIONS, ETC.
<u>10/10/16</u>	<u>OK</u>	<u>L. J. Dailey</u> M.O.
<u>16/10/16</u>	<u>"</u>	<u>L. J. Da</u> M.O.
<u>23/10/16</u>	<u>"</u>	<u>L. J. Da</u> M.O.

Enlisted on 30th day of September 1916 at Camp Hughes, Manx.

	CORPS.	REG'TL NUMBER.	HABITS.	DATE.
Joined on enlistment	<u>22nd Batt'n CEF</u>	<u>292451</u>		<u>Sept 30-16</u>
Transferred to	<u>46th Bn</u>			

EXAMINED OR DISCHARGED BY A MEDICAL BOARD.

STATION.	DATE.	DISEASE.	RESULT.

N. B.—This sheet to be disposed of in accordance with instructions in the Regulations for Army Medical Service, on the man becoming non-effective; the date and cause being stated on next page.

292451

Surname *Chambers* Christian Name *Dougal Alexander*

STATION.	Date of Arrival at the Station.	DATES OF						DISEASE.	Number of days in Hospital	Remarks on nature of the disease: how induced; if mild or severe; if completely recovered from; whether any particular treatment was adopted. In venereal cases state nature of primary disease, and whether mercury has been given. If an accident, state whether it occurred on duty and whether a Court of inquiry was held. Date of issue and particulars of artificial teeth or surgical appliances supplied. Particulars of prophylactic inoculations.	Signature of Medical Officer.
		Admission into Hospital.			Discharge from Hospital.						
		Day	Month	Year	Day	Month	Year				



J.P.

Rank

Name CHAMBERS, Dougal Alexander

Reg'l No. 292451

Unit 222nd Bn.

If in perm. Corps,
What Unit? }

Married or Single Married

Place and Date of Enlistment Camp Hughes. 30th Sept. 1916

Place of Birth Belmont. Man. Canada.

Name and Address, Next-of-Kin Harriet Sybil Chambers.

Belmont. Man. Canada.

Relationship Wife.

Assigned Pay Monthly \$

Payable to

Relationship

N/E. R.B. No. 2982

Separation Allowance \$

Payable to

File R.L. 25-6-3281d/23-6-17.

Relationship 17

Category K.A.

Discharge, Date and Place

Reason

Character



Report.		Record of promotions, reductions, transfers, casualties, etc., during active service. The authority to be quoted in each case.	Place.	Date.	REMARKS. Taken from Official Documents.
Date.	From whom received.				
Arrived In England S. S. OLYMPIC 20.11.16					
31-12-16	222Bn	S.O.S, TO	19th Res. Bn. Shoreham	31-12-16	D.O.180a
1-1-17	19th Res. Bn.	T.O.S, FROM	222nd. Bn. Seaford	1-1-17	Pt, 2, D.O.1
1-2-17.	"	S.O.S. to 46 th Bn France.	"	1-2-17.	D.O. 22.
6-2-17.	46 th Bn	S.O.S. from 19 th Res. Bn.	Sheld.	2-2-17.	25
26.5.17.	"	Killed in action	"	6-5-17.	C.F.A. 223. O.M. 4.P.T. 20 77 d/21-5-17

A.F.B. 103 CHECKED
5 FEB. 1917

DEPT MILITIA & DEFENCE
NOV -1 1917
H.Q. CANADA

PARTICULARS OF FAMILY OF AN OFFICER OR MAN ENLISTED IN C. E. F.

INSTRUCTIONS.

- (a) This form is only required for men joining units for Overseas Service and must be completed immediately the man is warned for draft overseas.
- (b) Care must be taken to see that a man is allotted his correct Regimental Number. No numbers must be duplicated and once it has been allotted to a man, even if he is subsequently discharged, the same number must never be allotted to another man.
- (c) All questions, etc., must be answered.
- (d) One copy of the form is to be forwarded by Officer Commanding unit for each Officer and man to Officer Commanding Division or District at least seven days before man leaves his station to proceed overseas, for transmission to Accountant and Paymaster General, Ottawa.
- (e) Duplicate copy is to be forwarded direct to Officer in charge of Records, C.E.F. London, immediately after arrival in England.

(1) Name of Overseas Unit which Soldier joins..... **222nd O. Battn.**.....

(2) Regimental Number..... ~~XXXXXX~~ **292451**.....

(3) Full Name of Soldier..... **Dougal Alexander Chambers.**.....

(4) Place of Birth..... **Belmont, Man. Canada.**.....

(5) Are you married, or not?..... **Yes.**.....

(6) If married, state,
(a) Full name of your wife..... **Harriet Sybil Chambers.**.....

(b) Present Postal Address..... **Baldur Man.**.....

(7) Are you a widower?..... **No.**.....

(8) Have you any children?..... **Yes.**.....

If so, give number of boys and girls..... **1 Boy.**.....

Also their names and ages..... **John Russell (4Months)**.....

ESTATES GEN. SEC. 7
ACCOUNTANT GEN'L'S DEPT.
27 JUN 1917
O.M.F.

L 7/11/16
- 1100

(9) Is your Father alive? Yes.

If so, state name and address John Chambers. Belmont. Man.

(10) Is your Mother alive? Critina Chambers.

If so, state name and address Belmont. MXXXX Man.

(11) If your Mother is a widow.....

Are you her sole support, or not?.....

(12) If sole support of widowed mother, state what amount you have given her per month prior to your enlistment, also reason she has no other support than yourself.

(13) If you have no wife, father, mother or children, state the name and relationship with full postal address of your next of kin, to whom you would desire any communication to be sent concerning you.

(14) If you have a wife, or children, or a widowed mother who depends on you as her sole support, have you applied to the Paymaster of your unit for Separation Allowance? If not, this must be done.

This has been done.

(15) Are you insured? Yes.

If so, in what Company? Mutual LifeIns Co. Waterloo. Ont.

Have you made arrangements for payment of your Insurance premium Yes.

If not, and it is a monthly premium, you can assign the amount in addition to any other assignment you wish to make.

OCT 11 1916
Date.....

J. Lightfoot
.....
Officer Commanding.
22nd. OVERSEAS BATTALION, C.E.F.
LIEUT. COL.

No. 292451 Name Chambers Dougal A. Sqr., Batty., or Company } A. Corps 19th Reserve Battaⁿ Date of enlistment } 30.9.16 G.C. Badges } Service or Proficiency Pay }
 Date of last entry in Company Conduct Sheet } nil No. and date of last drunk } nil Period not reckoning towards freedom from extra fine } Sheet No. One. Signature O.C. Company, etc. } A. Acheron Character Capt. Good

Place	Date of offence	Rank	Cases of Drunkenness	Offence	Names of Witnesses	Punishment awarded	Date of award or of order dispensing with trial	By whom awarded	Remarks
<u>Seaford</u>	<u>11/2/17</u>			<u>Transferred to 46 Bn Overseas Part II</u>		<u>D.O. No 32</u>			
<u>Vinny Ridge</u>	<u>16-4-17</u>	<u>Pte.</u>	<u>-</u>	<u>w.o.a.s. absenterg himself from work Party without permission</u>	<u>Sgt. O'Kourke L/Cpl. Digby</u>	<u>3 Days F.P. No 1.</u>	<u>18-4-17</u>	<u>H. J. Dawson Lt. Col.</u>	<u>Forfeits 3 days pay under R.W.</u>
				<u>Killed in action 6.5.17. a.i.c. Part 2 # 77.</u>		<u>21.5.17.</u>		<u>Capt.</u>	
								<u>46th Canadian Div</u>	

Army Form B. 122

1-10-16

MILITIA AND DEFENCE

M. F. W. 11.

50m.-6-16.

H. Q. 177-39-813.

SEPARATION ALLOWANCE

Name *Mrs Harriet S. Chambers* Name of Soldier *Chambers, Alex. A.*
 Address ~~*Belmount*~~ Regtl. No. *292451*
Baldur Manitoba Rank *Pte-*
 Corps *222nd Bn*
 Relation to Soldier }
 wife, child or mother } *Wife*
 To what Corps belonging }
 when called out } *✓ ✓*

PAYMENTS

Month	Year	Cheque No.	Amt.	REMARKS
Aug.	1914			
Sept.				
Oct.				
Nov.				
Dec.				
Jan.	1915			
Feb.				
March				
Apl.				
May				
June				
July				
Aug.				
Sept.				
Oct.				
Nov.				
Dec.				
Jan.	1916			
Feb.				
March				

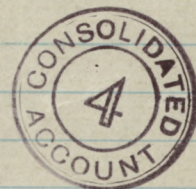

ACCOUNT CLOSED
 DATE..... PER.....
W-

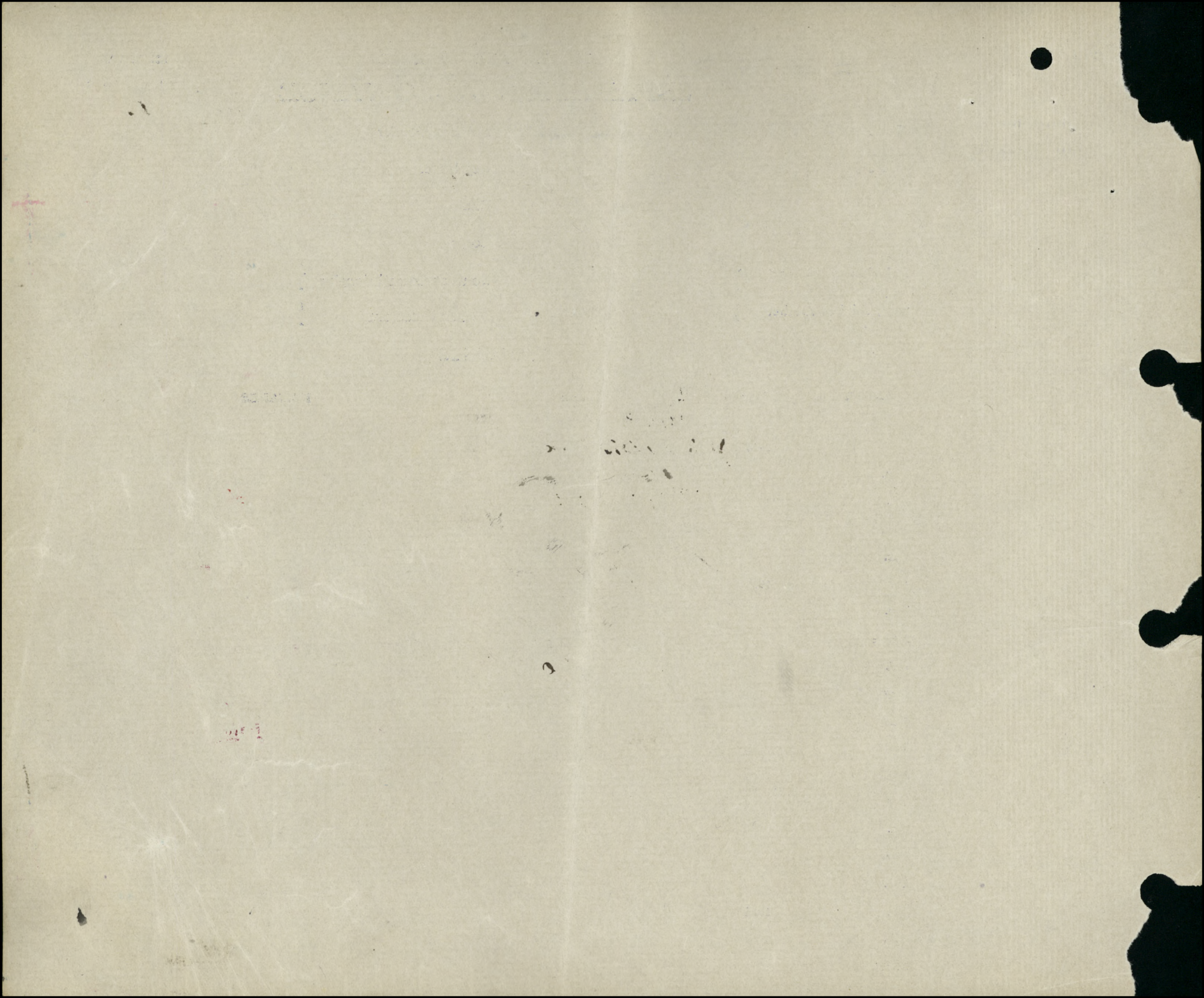

MILITIA AND DEFENCE
SEPARATION ALLOWANCE

M. F. W. 11a.
50m.-6-16.
1772-39-818.

Sheet No. 2.

Harriet S Chambers ^{Wife}
OVERSEAS CONTINGENTS
PAYMENTS.

Name of Soldier

Chambers A. D.

L. L. Job 4503.-Req. 6832.

Month.	Year.	Cheque No.	Amt.	Ple-	Remarks.
April	1916				
May					<div style="border: 1px solid red; padding: 5px;"> Pensions Notified Date <i>11/6/17</i> Killed in Action } Died of Wounds } Date <i>6-5-17</i> Missing C. L. S. <i>27/5/17</i> Clerk <i>D. M. Kennedy</i> Date Noted <i>11/6/17</i> 191 </div>
June					
July					
Aug.					
Sept.					
Oct.		<i>L. 213 418</i>	<i>20</i>	<i>20</i>	
Nov.		<i>P 244 35</i>	<i>20</i>	<i>20</i>	
Dec.		<i>W 277 52</i>	<i>20</i>	<i>20</i>	
Jan.	1917	<i>279 04</i>	<i>20</i>	<i>20</i>	
Feb.		<i>V 310 78</i>	<i>20</i>	<i>20</i>	<i>Remailed 5/3/17 BSS.</i>
March		<i>V 339 64</i>	<i>20</i>	<i>20</i>	
April		<i>W 450</i>	<i>20</i>	<i>20</i>	
May		<i>366 7</i>	<i>20</i>	<i>20</i>	<i>Baldur, Mjau</i>
June		<i>X 712 7</i>	<i>20</i>	<i>20</i>	
July		<i>W 1016 7</i>	<i>20</i>	<i>20</i>	
Aug.			<i>20</i>	<i>20</i>	
Sept.					<div style="border: 1px solid red; padding: 5px;"> Pension Granted <i>1/8/17</i> B.P.C. to Recover \$ <i>Nil</i> Clerk <i>M. L. Hill</i> Date <i>25-7-17</i> </div>
Oct.					
Nov.					
Dec.					
Jan.	1918				
Feb.					
March					
April					
May					
June					
July					

ACCOUNT CLOSED
DATE..... PER *W*

MILITIA AND DEFENCE
SEPARATION ALLOWANCE
OVERSEAS CONTINGENTS

Sheet No. 2 (Contd.)

PAYMENTS.

Name of Soldier _____

Month.	Year.	Cheque No.	Amt.	Remarks.
Aug.	1918			
Sept.				
Oct.				
Nov.				
Dec.				
Jan.	1919			
Feb.				
March				
April				
May				
June				
July				
Aug.				
Sept.				
Oct.				
Nov.				
Dec.				
Jan.	1920			
Feb.				
March				
April				
May				
June				
July				
Aug.				
Sept.				
Oct.				
Nov.				

MILITIA AND DEFENCE
 ASSIGNED PAY
 OVERSEAS CONTINGENTS

M. F. W. 12.
 50m.-6-16.
 H. Q. 1772-39-819.

To Whom *Mrs Sybil Chambers* ^{wife} By Whom Assigned *Chambers Alexandra*
 Address *Belmont* Regtl. No. *292481.*
Maw. Rank *Pte*
 Rate *20.00* Corps *222nd Bw.*
 NOV 1 1916

PAYMENTS

Month	Year	Cheque No.	Amt.	REMARKS
Aug.	1914			
Sept.				
Oct.				
Nov.				
Dec.				
Jan.	1915			
Feb.				
March				
April				
May				
June				
July				
Aug.				
Sept.				
Oct.				
Nov.				
Dec.				
Jan.	1916			
Feb.				
March				



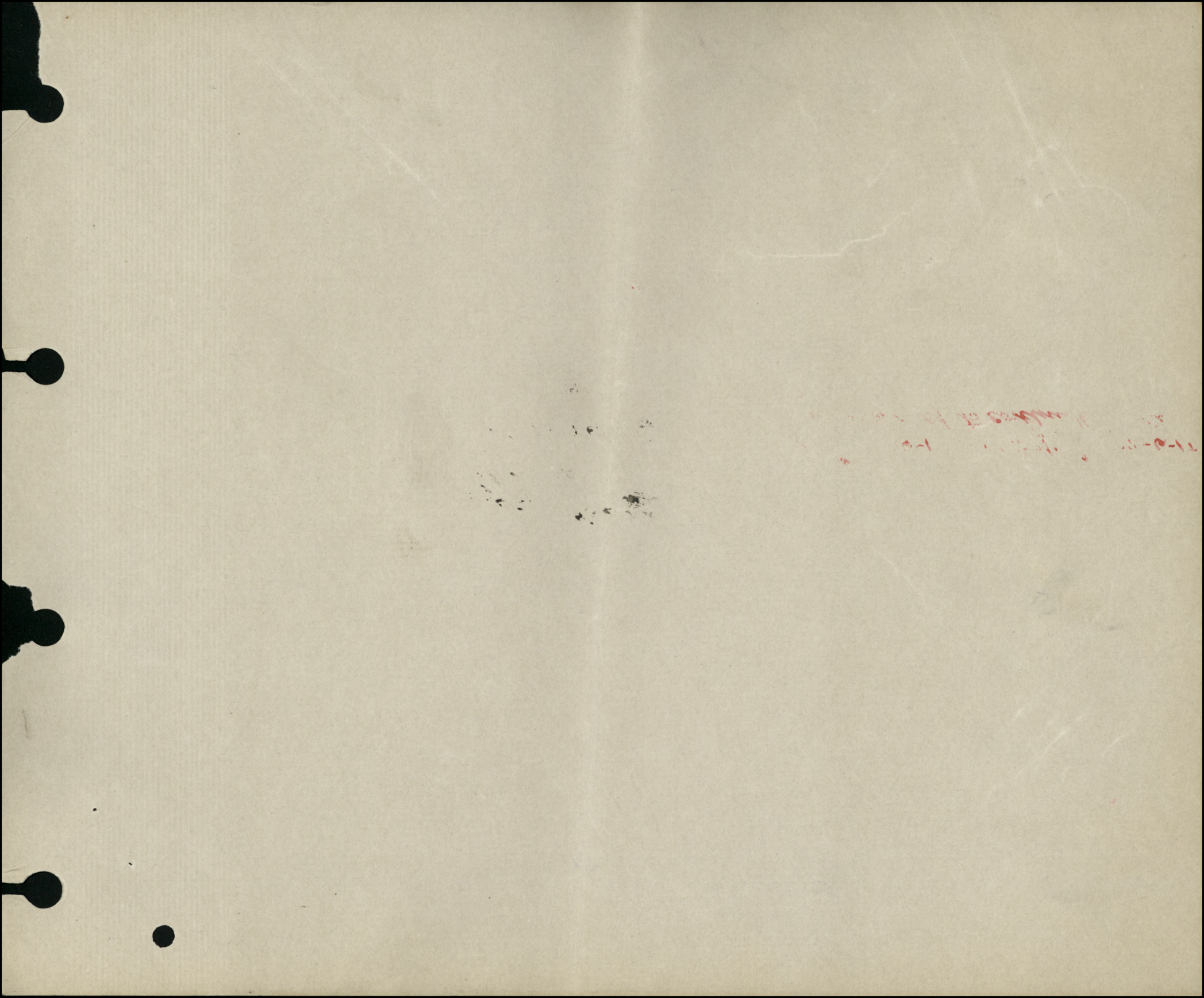

MILITIA AND DEFENCE
ASSIGNED PAY

M. F. W. 12a.
 50m.—7-16
 1772—39—819.

Sheet No. 2. *Mrs Sybil Chambers*
 (Assignee) *wife.*

Name of Soldier *Chambers, Alexandria*

L. L. Job 5470—Req. 6888.

PAYMENTS. *292451. Pte. 222nd Bw,*

Month.	Year.	Cheque No.	Amt.	Remarks.
				<i>2000</i>
				NOV 1 1916
April	1916			
May				
June				
July				
Aug.				
Sept.				
Oct.				
Nov.		<i>229480</i>	<i>20</i>	
Dec.		<i>235324</i>	<i>20</i>	
Jan.	1917	<i>436733</i>	<i>20</i>	
Feb.		<i>443308</i>	<i>20</i>	<i>20 JW</i>
March		<i>49456</i>	<i>20</i>	<i>20 W</i>
April		<i>6923</i>	<i>20</i>	<i>20 \$160⁰⁰ = 30-6-17 @ 2. X. & filing 12-6-17</i>
May		<i>67596</i>	<i>20</i>	<i>assigner dup acct - to continue until</i>
June		<i>Q13794</i>	<i>20</i>	<i>25th Pension granted 12-6-17</i>
July		<i>H21068</i>	<i>20</i>	<i>W</i>
Aug.				
Sept.				
Oct.				
Nov.				
Dec.				
Jan.	1918			
Feb.				
March				
April				
May				
June				
July				

just

W

WAS

Pension Granted... *1-8-17* ...
 B.P.C. to Recover \$.....
 Clerk... *J.P.* ... Date *19/7/17*

180⁰⁰ E.F X 11-11-17 G.M.W.

MILITIA AND DEFENCE
ASSIGNED PAY
 OVERSEAS CONTINGENTS

Sheet No. 2 (Contd.)

Name of Soldier _____

PAYMENTS.

Month.	Year.	Cheque No.	Amt.	Remarks.
Aug.	1918			
Sept.				
Oct.				
Nov.				
Dec.				
Jan.	1919			
Feb.				
March				
April				
May				
June				
July				
Aug.				
Sept.				
Oct.				
Nov.				
Dec.				
Jan.	1920			
Feb.				
March				
April				
May				
June				
July				
Aug.				
Sept.				
Oct.				
Nov.				

Register No. 06442

WAR SERVICE GRATUITY

A.P. File No. 03043-D

TO
DEPENDENTS OF DECEASED SOLDIERS

Curran

Regt'l No. 292451 Name Dougal Alexander Chambers
(Christian Name) (Surname)

Unit 46th Bn. Rank Pte Date of enlistment.....

Date of casualty 6-5-17 B.P.C. File No. 12222

Was service performed overseas? Yes

DEPENDENT

Name Mrs. Harriett Sybil Chambers, Relationship widow

Address Baldur,
Man.

M.F.W. 2652
25M-6-20,
H.Q. 1772-39-1473

Amount of Special Pension Bonus \$ 80.00 Abstracted by J. Pratt

Eligible for Gratuity \$ 180.00

Less amount of Special Pension Bonus paid..... \$ 80.00

Less Debit Balance of S. A. or A.P..... \$

Total deductions \$ 80.00

Balance due \$ 100.00

Cheque No. 41543070 Date issued 21/7/20

Clerk J.C.W. Muller

REMARKS :
.....
.....
.....
.....

Audited by
Bob Howard
Date 20.7.20

DP 18
\$100

Date of Enlistment

MILITIA AND DEFENCE

Date of Assignment

1-10-16

Separation and Assigned Pay Branch

Nov. 1/16

OVERSEAS CONTINGENTS

RATE OF SEPARATION ALLOWANCE

20			
----	--	--	--

RATE OF ASSIGNMENT

20			
----	--	--	--

146034
A.P.

PARTICULARS OF SEPARATION ALLOWANCE

No. 29245-1
 Rank Pte Promoted _____ Reverted _____ Discharge _____
 Soldier's Name D. Alexandra Chambers
 Battalion 222nd. Batta.
 Beneficiary Mrs Harriet S. Chambers.
 Relationship wife.
 Address Baldur. Man.

PARTICULARS OF ASSIGNMENT

Name Mrs. H. Sybil Chambers
 Address Belmont. Mass.
 Change of Address
 1 Baldur.
 2 _____
 3 _____
 4 _____

Date	Cheque No.	Amount S/A	Amount A/P	Total	REMARKS
1914 Dec 31		\$200	\$180	\$380	Assignee depart to continue until Pension granted. S.A. paid to 31-4-14. pensions notified 11-6-14 and Pension granted 1-8-14. A.P. paid to 31-4-14 pensions notified 12-6-14 Pension Granted 1-8-14.

Pensions Notified Date 12-6-17
 Killed in Action }
 Died of Wounds } Date 6-5-17
 Missing }
 C. 1182/27/27-17 Clerk.....
 Date Noted 12-6-1917

