

ATTESTATION PAPER.

CANADIAN OVER-SEAS EXPEDITIONARY FORCE.

Original
No. 491274
Folio. 401747

QUESTIONS TO BE PUT BEFORE ATTESTATION.

(ANSWERS).

- 1. What is your surname? Chandler
1a. What are your Christian names? Thomas
1b. What is your present address? Detroit Mich.
2. In what Town, Township or Parish, and in what Country were you born? Stoke-on-Trent Staffs. Eng.
3. What is the name of your next-of-kin? Mrs. Rose Talbot
4. What is the address of your next-of-kin? 83 Campbell Terrace, Hanley, Staffs. Eng.
4a. What is the relationship of your next-of-kin? Sister
5. What is the date of your birth? 18 Dec. 1883
6. What is your Trade or Calling? Plasterer
7. Are you married? No. (Widower) 1 Child.
8. Are you willing to be vaccinated or re-vaccinated and inoculated? Yes.
9. Do you now belong to the Active Militia? No.
10. Have you ever served in any Military Force? 4th North Staffs. 6 years.
11. Do you understand the nature and terms of your engagement? Yes.
12. Are you willing to be attested to serve in the CANADIAN OVER-SEAS EXPEDITIONARY FORCE? Yes.

DECLARATION TO BE MADE BY MAN ON ATTESTATION.

I, Thomas Chandler, do solemnly declare that the above are answers made by me to the above questions and that they are true, and that I am willing to fulfil the engagements by me now made, and I hereby engage and agree to serve in the Canadian Over-Seas Expeditionary Force, and to be attached to any arm of the service therein, for the term of one year, or during the war now existing between Great Britain and Germany should that war last longer than one year, and for six months after the termination of that war provided His Majesty should so long require my services, or until legally discharged.

Date Nov 19th 1915 T. Chandler (Signature of Recruit) J. Shaddock (Signature of Witness)

OATH TO BE TAKEN BY MAN ON ATTESTATION.

I, Thomas Chandler, do make Oath, that I will be faithful and bear true Allegiance to His Majesty King George the Fifth, His Heirs and Successors, and that I will as in duty bound honestly and faithfully defend His Majesty, His Heirs and Successors, in Person, Crown and Dignity, against all enemies, and will observe and obey all orders of His Majesty, His Heirs and Successors, and of all the Generals and Officers set over me. So help me God.

Date Nov 19th 1915 T. Chandler (Signature of Recruit) J. Shaddock (Signature of Witness)

CERTIFICATE OF MAGISTRATE.

The Recruit above-named was cautioned by me that if he made any false answer to any of the above questions he would be liable to be punished as provided in the Army Act.

The above questions were then read to the Recruit in my presence.

I have taken care that he understands each question, and that his answer to each question has been duly entered as replied to, and the said Recruit has made and signed the declaration and taken the oath

before me, at London Ont. this 19th day of Nov 1915 (Signature of Justice)

Description of Thomas Chandler on Enlistment.

Apparent Age 32 years 11 months.
 (To be determined according to the instructions given in the Regulations for Army Medical Services.)

Distinctive marks, and marks indicating congenital peculiarities or previous disease.

(Should the Medical Officer be of opinion that the recruit has served before, he will, unless the man acknowledges to any previous service, attach a slip to that effect, for the information of the Approving Officer.)

Height 5 ft. 8 ins.

Chest measurement { Girth when fully expanded 34 1/2 ins.
 Range of expansion 2 1/2 ins.

Complexion Fair

Eyes Brown

Hair Light Brown

Religious denominations { Church of England Yes
 Presbyterian
 Methodist
 Baptist or Congregationalist
 Roman Catholic
 Jewish
 Other Denominations
 (Denomination to be stated)

*Tattoo mark on right forearm
 Cross with "Mother's" underneath.*

CERTIFICATE OF MEDICAL EXAMINATION.

I have examined the above-named Recruit and find that he does not present any of the causes of rejection specified in the Regulations for Army Medical Services.

He can see at the required distance with either eye; his heart and lungs are healthy; he has the free use of his joints and limbs, and declares that he is not subject to fits of any description.

I consider him Fit for the **Canadian Over-Seas Expeditionary Force**.

Date Nov. 18th 1915 Alfred Becker Maj

Place London M.D. 33-d-13

Medical Officer.

* Insert here "fit" or "unfit."

NOTE.—Should the Medical Officer consider the Recruit unfit, he will fill in the foregoing Certificate only in the case of those who have been attested, and will briefly state below the cause of unfitness:—

CERTIFICATE OF OFFICER COMMANDING UNIT.

Thomas Chandler having been finally approved and inspected by me this day, and his Name, Age, Date of Attestation, and every prescribed particular having been recorded, I certify that I am satisfied with the correctness of this Attestation.

[Signature] (Signature of Officer)

Date Nov 18th 1915

Surname **Chandler** Christian Name or Names **T.** Reg. No. **491274**
 Rank **Pte.** Unit **R.C.R.** Co. Troop Batty.
 Hospital Date of Admission

Transferred

Hosp.

Hosp.

Hosp.

Hosp.

Diagnosis

(1) Later Diagnosis (if changed)

(2)

(3)

Additional Diagnosis: if more than one state present

Killed in Action 16-9-16.

DISPOSITION

Date

C.L. 21-2-17 A319

REMARKS

Prev. reported missing.

A.M.D. 2 DEPT.
Beh. of D.G.M.S. O.M.F.C. London.

Handwritten initials

EPITOME OF HOSPITAL TREATMENT.

Hospital

Adm.

1.

2.

3.

4.

5.

6.

7.

NAME **Chandler, Thomas.**

H. Q. FILE No. 649-

REGT'L. No. **491274**

RANK AND CORPS **Pte** **Ray. Can Reg. (form 33rd Bn)**

CABLE

NO.

DATE

NATURE OF CASUALTY

O 2310	6-10-16	Missing since Sept 16th 1916. ✓
O 9185'	20-27	Prev. rep. missing now reported killed in action Sept. 16th 1916 ✓
B 2090.	6.3-17	Killed in Acton. 16.9.16. A & Recd. 9.5-14

LIST No.

HOSPITAL

DATE OF
ADMISSION

REMARKS

A212.	Rept. from Base	16-9-16	Missing after action
a319.	Prev. rep. missing	16-9-16	Now killed in action

No. 401747 RANK Pte.

NAME Chandler, Thos.

T. O. S. 19-11-15

UNIT 33rd Infantry, Battalion, C. E. F.

D. O. 2790 of 19-11-15

M. D. /

PAID FROM	PAID TO	SIG. OR REC'T	PROMOTIONS, TRANSFERS, DISCHARGES, ETC.	
			PARTICULARS	AUTHORITY
1915 Nov. 19	1915 Nov. 30	✓		
1916 Jan:	1916 Jan:	✓		
1916 Feb:	1916 Feb:	✓		
1916 Mar:	1916 Mar:	✓		

UNIT SAILED
MAR 13 1916

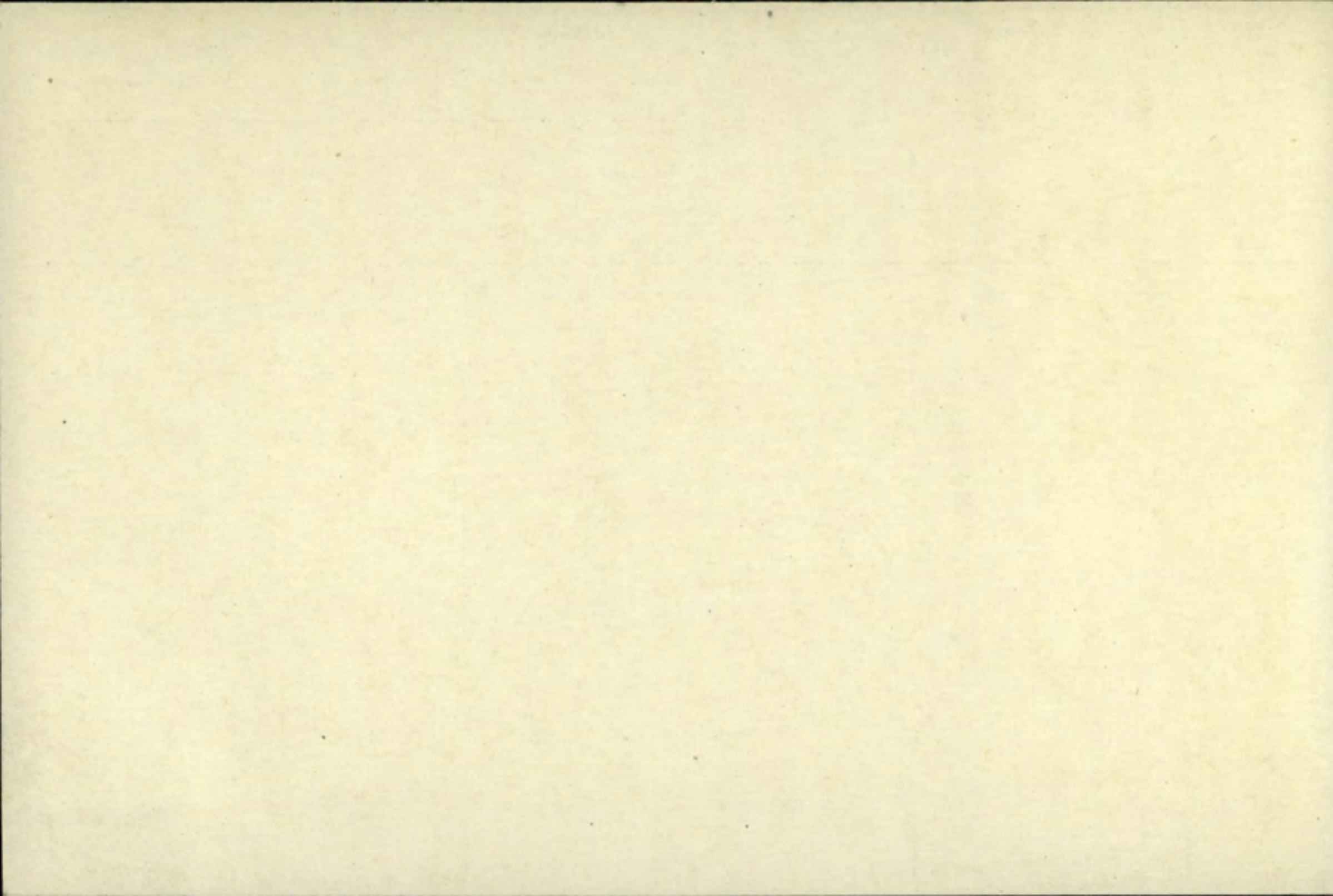

Name **Chandler, Thos.** Rank **Pte.**Reg. No. **491274.**Unit **R.C.R.****A.P.-25-6-1837.**Next of Kin **Mrs. R. Talbot, 83 Cambell Terr. Hanley, Staff.**

Date	Movement	Place	Casualty	List No.	Notified N/K O.	W.O. List
16-9-16.	Reported from Base.					
	MISSING after Action.			A212.	2310.	
16-9-16	Reported from Base. - Killed in Action.			A319.	09185	2 1/2 / 17

UCT 4
Scroll Desp. ~~1000~~ Regn. No.

649-C-6543D
Plague Desp. ~~-----~~ Regn. No.

253138
P14348

OCT 31 1921
Chandler T. Pte., #491274 R.C.R.

M

Meds. & Decs. Brother Mr. Geo. Chandler
1230-16th St Detroit
526 Merrell St.,
Detroit, Mich.,
U.S.A.

17 2/3

P. & S. Brother Same as above

Dev # 798745

Mem. Cross Nil.

55593

Not eligible for 14-15 Star
eligible for V.M.
E... .. B.W.M

Scroll re-deep. 22. 2-23. B. 245-8

mom

Number 49 1274 Rank Plt

Surname CHANDLER

Christian name Thomas

Units B. C. R. Theatre of War France

Date of Service 7-5-16

Remarks (B) Mr. Geo. Chandler,

Latest Address 526 Merrell St.,

Detroit, Mich. U.S.A.

Roll No. B. Page 21224.

200m. 6-21... 1230-16*JA
Detroit, Mich., U.S.A. 1928

*1230-16*JA
Detroit
Mich
U.S.A.
17-30*

*Plt
R
D
R*

(This form to be filled in by all ranks on voyage to Canada.)

.....
R RANK SURNAME INITIALS UNIT
.....

.....
al address.....
.....
(Street) (City or Town) (Province)

.....
one person to be notified of arrival.....
.....

.....
Station in Military District to which a furlough warrant is required.....
.....

.....
Railway.....
.....

.....
d, is your wife on board..... Number of children on board.....
.....

.....
stination.....
.....

.....
(Sgd.).....
.....

DESP. 16803
1923
17 1923

DESP. 261
1923
23 1923

21.7.23

ORIGINAL MEDICAL HISTORY SHEET.

NS 2 1/2
401747
B3

Surname Chandler Christian Name Thomas

Examined { on 18th day of Nov. 1915
 at London.
 Birthplace { City or Town Stoke-on-Trent
 County Staffordshire

Approved by Ampecher
 Rank Major M.O.

Apparent age 32
 Trade or occupation Plasterer
 Height 5 Feet 8 Inches.
 Weight _____ Lbs.
 Chest measurement { Minimum 32 inches.
 Maximum expansion 34 1/2 inches.
 Physical development Good.

Date	Fit or Unfit	EXAMINED FOR RE-ENGAGEMENT,
		M.O.
		M.O.
		M.O.
		M.O.
		M.O.
		M.O.

Small-Pox Marks _____
 Vaccination Marks { Arm Right _____ Left _____
 Number 5
 When Vaccinated last two years ago.

Date	Result	VACCINATIONS,
<u>1906</u>		<u>Good</u>
		M.O.
		M.O.
		M.O.

(a) Marks indicating congenital peculiarities or previous disease nil.

(b) Slight defects but not sufficient to cause rejection _____

Date	Result	ANTI-TYPHOID INOCULATIONS, ETC.
<u>Mar 1916</u>		<u>Good</u>
		M.O.
		M.O.
		M.O.

Enlisted on 18th day of November 1915 at London, Ont.

	CORPS.	REG'TL NUMBER.	HABITS.	DATE.
Joined on enlistment	<u>33rd Battalion</u>	<u>4079119</u>		<u>18. 11. 15</u>
Transferred to.. ..	<u>R. C. R.</u>	<u>491274</u>		

EXAMINED OR DISCHARGED BY A MEDICAL BOARD.

STATION.	DATE.	DISEASE.	RESULT.

N. B.—This sheet to be disposed of in accordance with instructions in the Regulations for Army Medical Service, on the man becoming non-effective ; the date and cause being stated on next page.
 M. F. B. 313.
 150M.—8-15.
 H. Q. 1772-39-439.

RVG

Rank

Pte

Name

CHANDLER, Thomas

Reg'l No.

491274 R-122

~~401744~~

Unit

33rd Battn

If in perm. Corps,
What Unit?

Married or Single Widower

Place and Date of Enlistment

London, ^{only} Nov 19th 1915

Place of Birth

Stoke-on-Trent
Staffs, England

Name and Address, Next-of-Kin

Mrs. Rose Talbot,
83, Campbell Terrace, Hanley, Staffs, ENG

Relationship

Sister ✓

Assigned Pay Monthly \$

Payable to

Relationship

N. E. R. B. 7

Separation Allowance \$

Payable to

Relationship

R.L. 25.6-1837

Discharge, Date and Place

Reason

Character ✓

*M.X.
6-8-21
R.P.*

Report.		Record of promotions, reductions, transfers, casualties, etc., during active service. The authority to be quoted in each case.	Place.	Date.	REMARKS. Taken from Official Documents.
Date.	From whom received.				
	"C"	Arrived in England.	S. S. Lopham	26.3.16	
8-5-16	7 th 33 rd Bn	Transferred to R.C.R.	France	7-5-16	Pt-II DO. 108
14.5.16.	R.C.R.	Taken on strength	In the field.	8.5.16.	Pt-II 20.
21.6.16.	" - "	Allotted Regt. No. 491274.	" - "	11.6.16.	Pt-II, O. 25.
7.10.16	R.C.R.	Missing after action	" - "	16.9.16	C.L.A. 212 Also Pt-II 24 ✓
25.11.16	" - "	" - "	" - "	16.9.16	Pt-II 22 Cancelled by Pt-II 23 d. 6.3.17
21-2-17	" - "	Killed in action	" - "	16.9.16	C.L.A. 319
6.3.17	" - "	" - "	In field.	16.9.16	Pt-II 23.

Fill in Only.—Unit, Number, Rank and Name.

Casualty Form—Active Service.

33rd Overseas Battalion.

2615
M. F. W. 54.
150M. 10-15.
H.Q. 1772-39-920.

CERTIFIED CORRECT.
Canadian Record Office,
Westminster House,
7, Millbank, S.W.

Unit, Regiment or Corps 33rd Overseas Battalion.
Regimental No. 401747 Rank Pte. Name Chandler Thos.
Enlisted (a) 19/11/15 Terms of Service (a) no f.w. Service reckons from (a) 19/11/15
Date of promotion to present rank } Date of appointment to lance rank } Numerical position on roll of N. C. Os. }
Extended _____ Re-engaged _____ Qualification (b) _____

Report		Record of promotions, reductions, transfers, casualties, etc., during active service, as reported on Army Form B. 213, Army Form A. 36, or in other official documents. The authority to be quoted in each case.	Place	Date	Remarks taken from Army Form B. 213, Army Form A. 36, or other official documents.
Date	From whom received				
8-5-16.	O.C.C.B.	TRANSFERRED TO <u>R.C.R.</u> <u>BATTN. O.E.F.</u> <u>May 6th/16</u> D. Arrived C.B.D.	C.B.D.	8-5-16.	Nom. Roll Reinforcements.
"	"	Taken on strength	do	14/5/16	NR Part II 209/14/5/16
19/9/16.	oc. R.C.R.	Reported Missing after Action	Field	16/9/16.	K.I. 137/1256. Part II orders 72 d/25/11/16
<p><i>Robertson</i> Lieut. for Lt.-Col., A. A. G. Canadian Section, G. H. Q. 3rd Echelon, B. E. F.</p>					

(a) In the case of a man who has re-engaged for, or enlisted into Section D. Army Reserve, particulars of such re-engagement or enlistment will be entered.
(b) e.g. Signaller, Shoeing Smith, etc., etc., also special qualifications in technical Corps duties. [P.T.O.]

Report		Record of promotions, reductions, transfers, casualties, etc., during active service, as reported on Army Form B. 213, Army Form A. 36, or in other official documents. The authority to be quoted in each case.	Place	Date	Remarks taken from Army Form B. 213, Army Form A. 36, or other official documents.
Date	From whom received				
					21

ASSIGNED PAY.

By whom assigned *Chandler, L.*

Regtl. No. *401747 Pk. 33rd Batt. Base.*

Month	Year	Cheque No.	Amt.	Pay Sheet	REMARKS.
Jan.	1916				
Feb.					
March					
Apl.		<i>25198</i>	<i>44</i>		<i>Man + Apr \$44</i>
May		<i>49302</i>	<i>22</i>		
June		<i>58530</i>	<i>22</i>		
July		<i>89606</i>	<i>22</i>		
Aug.		<i>119757</i>	<i>14</i>		
Sept.		<i>122607</i>	<i>22</i>		
Sept.		<i>156606</i>	<i>20</i>		
Oct.		<i>192117</i>	<i>20</i>		
Nov.		<i>\$164</i>	<i>\$164</i>		<i>Payment Stopped 13.10.16</i>
Dec.					<i>A. S. M. FORM.</i>
Jan.	1917				
Feb.					
March					
Apl.					
May					
June					
July					
Aug.					
Sept.					
Oct.					
Nov.					
Dec.					

Cancelled



13.10.16

4593

2nd. Contingent

MILITIA AND DEFENCE
ASSIGNED PAY
OVERSEAS CONTINGENTS

Duplicate

To Whom *Mrs J. Gough*
Address *82 Campbell Terrace
Hanley, Staffordshire
Eng.*

By Whom Assigned *Chandler. J*

Regtl. No. ~~401747~~ *491156* *491274?*

Rank *PLC*

Corps *33rd Battn*

Rate ~~\$ 22.00~~
20.00

MAR 1 1916

May 1 - 16

Base

A. Hulme

*LEB
am 23330*

PAYMENTS

Month	Year	Cheque No.	Amt.	REMARKS
Aug.	1914			
Sept.				
Oct.				
Nov.				
Dec.				
Jan.	1915			
Feb.				
March				
April				
May				
June				
July				
Aug.				
Sept.				
Oct.				
Nov.				
Dec.				
Jan.	1916			
Feb.				
March				

RECEIVED
MAY 1 1916
OTTAWA

FILE

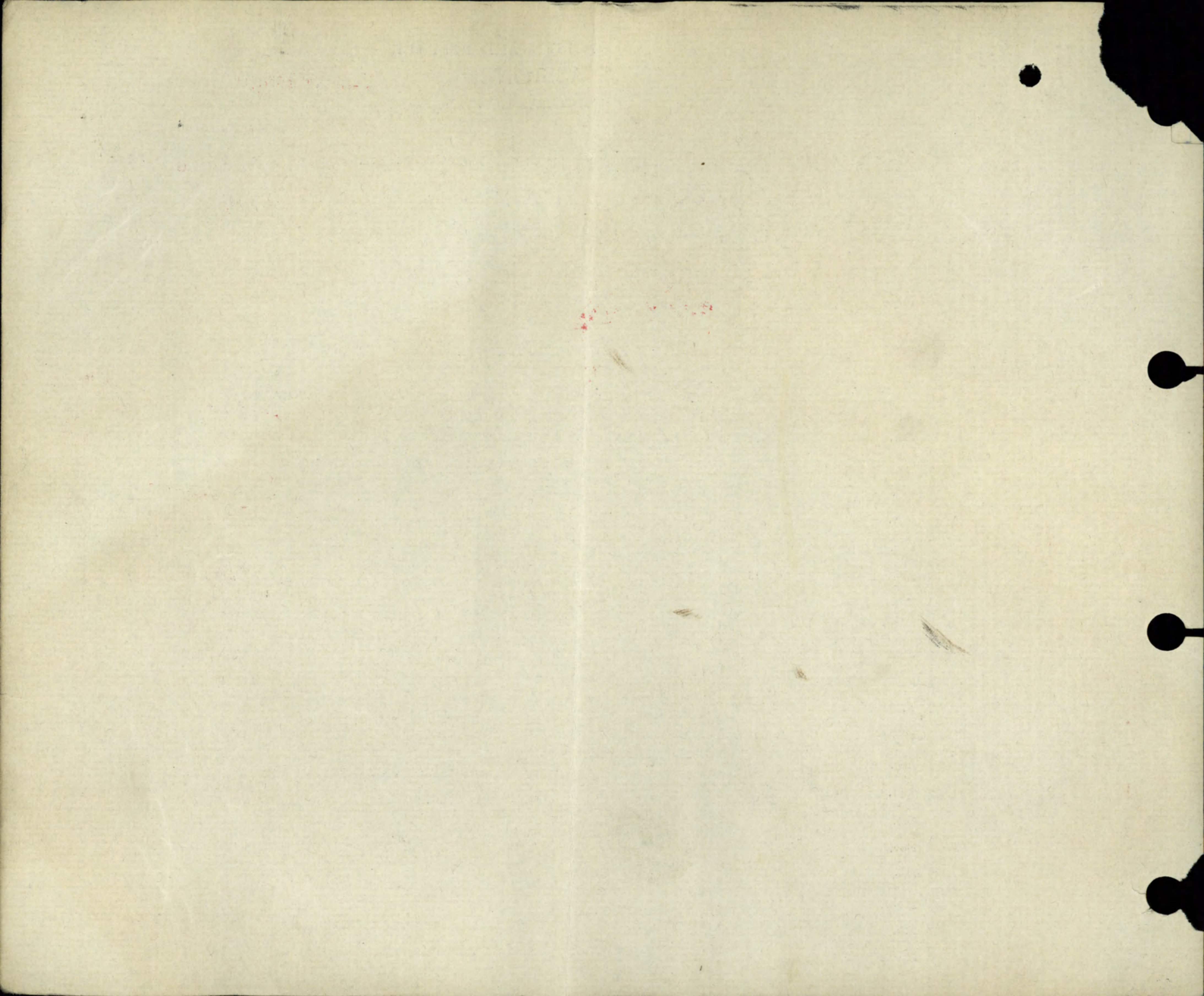

MILITIA AND DEFENCE
ASSIGNED PAY
OVERSEAS CONTINGENTS

549
2nd. Contingent

To Whom Mrs J. Lough
Address 83 Campbell Terrace,
Hanley, Staffordshire
Eng

By Whom Assigned Chandler J.
Regtl. No. 401747 491274 ✓
Rank P/Lt
Corps 32nd Batta

Rate \$ 22⁰⁰

MAR 1 1916

PAYMENTS

Month	Year	Cheque No.	Amt.	REMARKS
Aug.	1914			<div style="border: 2px solid red; padding: 5px; display: inline-block; transform: rotate(-5deg);">Casualties</div> Duplicate sent to England Killed in action Sept 16/16. C.L. (2) 21/2/17 B. 794 Missing since Sept 16/16 C 2 (11) 2/10/16 Eng also 3 M. 11 1/16 Oct 23 1/16
Sept.				
Oct.				
Nov.				
Dec.				
Jan.	1915			
Feb.				
March				
April				
May				
June				
July				
Aug.				
Sept.				
Oct.				
Nov.				
Dec.				
Jan.	1916			
Feb.				
March				

F. X. Rend. Date By
E. F. X. " Date 14.9.17 By S.M.C.

C.F.V. 1/3/17 GR

MARRIED OR SINGLE *W*

PLACE OF BIRTH *Stoke-on-Trent, Staffs. Eng.*

NAME AND ADDRESS OF NEXT OF KIN *Mrs Rose Talbot.*

83 Campbell Terr. Hanley Staffs Eng.

RELATIONSHIP OF NEXT OF KIN *Sister*

NAME AND ADDRESS OF NEXT OF KIN

RELATIONSHIP OF NEXT OF KIN

SEPARATION ALLOWANCE MONTHLY \$ EFFECTIVE (DATE)

PAYABLE TO

RELATIONSHIP OF DEPENDANT

CASUALTIES, PROMOTIONS, & C.

PARTICULARS	EFFECTIVE DATE	AUTHORITY
<i>missing after action</i>	<i>16/9/16</i>	<i>Ch. a 212</i>
<i>Killed in action</i>	<i>16/9/16</i>	<i>Cda 319 21-2-17</i>

ADMISSIONS TO HOSPITAL, & C.				
DATE ADMITTED	DATE DISCHARGED	V. OR A.	NAME OF HOSPITAL	

REG'L. No. *491274*
401747

RANK *Private*

NAME *Chandler Thomas*

UNIT *33rd Battrn.*

PERMANENT FORCE ALLOWANCES TRANSFERRED TO *n.e.* DATE *17/9/16* AUTHORITY *Ch. a 212*

PLACE OF ATTESTATION *London Ont.* TRANSFERRED TO DATE AUTHORITY *PB 7155*

DATE OF ATTESTATION *Nov 19th 1915* TRANSFERRED TO DATE

ASSIGNED PAY MONTHLY \$ *20⁰⁰* DATE EFFECTIVE *May 1st 1916.*

PAYABLE TO *Mrs J Gough. 83 Campbell Terr. Hanley Staffs Eng.* RELATIONSHIP

ASSIGNED PAY MONTHLY \$ DATE EFFECTIVE

PAYABLE TO RELATIONSHIP

STOP-PAYMENT FORM (ASSIGNED PAY) RENDERED (DATE) *9/10/16* EFFECTIVE *1/11/16.* REASON *missing after action 16/9/16*

DISCHARGE DATE AND PLACE REASON AND AUTHORITY *has lost a 212 2/11/16.*

ACCOUNT TRANSFERRED TO NON-EFFECTIVE BRANCH (DATE) *17/9/16*

ACCOUNT TRANSFERRED TO OFFICERS' PAY BRANCH (DATE)

Checked by.....



COMPLETED BY
RECORDING OFF.

DATE	PAY				FIELD ALLOWANCE				WORKING OR SPECIAL PAY				ASSIGNED PAY CREDITS	OTHER CREDITS	TOTAL CREDITS	ACQUITTANCE ROLLS				CASH PAYMENTS				ASSIGNED PAY	OTHER CHARGES	TOTAL DEBITS	BALANCE		PAY WITHHELD OR DEFERRED	PAY AVAILABLE FOR ISSUE	REMARKS				
	NO. OF DAYS	RATE	AMOUNT		NO. OF DAYS	RATE	AMOUNT		NO. OF DAYS	RATE	AMOUNT					NO.	DATE	NO.	DATE	NO.	DATE	NO.	DATE				NO.	DATE				NO.	DATE	CREDIT	DEBIT
			\$	C.			\$	C.			\$	C.																							
<i>1916 Apr 1-30</i>																																			
<i>May 1-7</i>	<i>30</i>	<i>1⁰⁰</i>	<i>30</i>		<i>30</i>	<i>10</i>	<i>3</i>																											<i>clothing May 19/16</i>	
<i>May 8-15</i>	<i>7</i>	<i>1⁰⁰</i>	<i>7</i>		<i>7</i>	<i>10</i>	<i>70</i>																											<i>Balance from Canada</i>	
<i>May 15-31</i>	<i>15</i>	<i>24⁰⁰</i>	<i>24 00</i>		<i>24</i>	<i>10</i>	<i>2 40</i>																												
<i>1/30/16</i>	<i>30</i>	<i>100</i>	<i>30 00</i>		<i>30</i>	<i>10</i>	<i>3 00</i>																												
<i>1/31/16</i>	<i>31</i>	<i>100</i>	<i>31 00</i>		<i>31</i>	<i>10</i>	<i>3 10</i>																												
<i>Aug 1-31</i>	<i>31</i>	<i>100</i>	<i>31 00</i>		<i>31</i>	<i>10</i>	<i>3 10</i>																												
<i>Sept 1-16</i>	<i>16</i>	<i>16</i>	<i>16 -</i>		<i>16</i>		<i>1 60</i>																											<i>Missing 16/9/16. Ch. a 212. 7/10/16</i>	
<i>Oct</i>																																		<i>To N.E. 17/9/16.</i>	
							<i>203 00</i>																												



No Can. A.P. in agreement with Ottawa slip H. 993.1-2. 13/2/17.

DATE	PAY			FIELD ALLOWANCE			WORKING OR SPECIAL PAY			ASSIGNED PAY CREDITS	OTHER CREDITS	TOTAL CREDITS	ACQUITTANCE ROLLS				CASH PAYMENTS				ASSIGNED PAY	OTHER CHARGES	TOTAL DEBITS	BALANCE		PAY WITHHELD OR DEFERRED	PAY AVAILABLE FOR ISSUE	REMARKS						
	NO. OF DAYS	RATE	AMOUNT	NO. OF DAYS	RATE	AMOUNT	NO. OF DAYS	RATE	AMOUNT				1	2		3		4	1	2				3	4				CREDIT	DEBIT				
														\$	C.	\$	C.														NO.	DATE	NO.	DATE

1102

0.87 68.

20

118 0.58

100