

C.E.F. REGIMENTAL DOCUMENTS

NAME **CHAPMAN, HERBERT F.** REGT. No. **622967** UNIT **44 BN** H. Q. FILE No. **15204**

**H**

CONTENTS	DATE RECEIVED	TO WHOM FORWARDED	DATE FORWARDED	M. F. W. 2505 REFERENCE	NON-EFFECTIVE BY
ATTESTATION PAPER (M.F.W. 23, 133 or 51)					<b>DEATH</b>
CASUALTY FORM (M.F.W. 54 or A.F.B. 103)					<b>CATEGORY</b>
TRAINING HISTORY SHEET (M.F.W. 113)					<b>K.A.</b>
FIELD CONDUCT SHEET (M.F.W. 178 or A.F.B. 122)					<b>25-10-16</b>
REGT. CONDUCT SHEET (M.B.W. 263 or A.F.B. 120)					
COMPANY CONDUCT SHEET (M.F.B. 263A or A.F.B. 121)					
MEDICAL HISTORY SHEET (M.F.B. 313 or A.F.B. 17d)					<b>DISCHARGE</b>
DENTAL HISTORY SHEET (M.F.B. 465)					<b>CATEGORY</b>
MEDICAL REPORT (M.F.B. 227 or A.F.B. 179)					
MEDICAL EXAMINATION (M.F.W. 129)					
TRANSFER CLOTHING STATEMENT (M.F.W. 97 or D.O.S. 2)					
PROCEEDINGS, COURT OF INQUIRY (M.F.B. 303 or A.F.A. 2)					
DECLARATION, COURT OF INQUIRY (M.F.B. 259 or A.F.B. 115)					<b>DESERTION</b>
LAST PAY CERTIFICATE (M.F.W. 44)					
PROCEEDINGS ON DISCHARGE (M.F.W. 218 or A.F.B. 268)					
PARTICULARS OF CHARACTER (A.F.W. 3226)					
COPY OF PARCHMENT DISCHARGE CERTIFICATE (M.F.W. 39A)					
CARDS					
PAY-SHEETS					

**H**







ATTESTATION PAPER.

No. A23733

Folio. 422967

CANADIAN OVER-SEAS EXPEDITIONARY FORCE.

QUESTIONS TO BE PUT BEFORE ATTESTATION. (ANSWERS).

1. What is your name?..... *Herbert Stewart Chapman*
  2. In what Town, Township or Parish, and in what Country were you born?..... *Mount Forest Ontario*
  3. What is the name of your next-of-kin?..... *Emma Selma Chapman (Wife)*
  4. What is the address of your next-of-kin?..... *Moorefield Ontario*
  5. What is the date of your birth?..... *Sept 3rd 1888*
  6. What is your Trade or Calling?..... *Joiner*
  7. Are you married?..... *yes*
  8. Are you willing to be vaccinated or re-vaccinated?..... *yes*
  9. Do you now belong to the Active Militia?..... *no*
  10. Have you ever served in any Military Force?.. *no*  
If so, state particulars of former Service.
  11. Do you understand the nature and terms of your engagement?..... *yes*
  12. Are you willing to be attested to serve in the CANADIAN OVER-SEAS EXPEDITIONARY FORCE?} *yes*
- Herbert J. Chapman* (Signature of Man).  
*W. Marshall* (Signature of Witness).

DECLARATION TO BE MADE BY MAN ON ATTESTATION.

I, *Herbert Stewart Chapman*, do solemnly declare that the above answers made by me to the above questions are true, and that I am willing to fulfil the engagements by me now made, and I hereby engage and agree to serve in the Canadian Over-Seas Expeditionary Force, and to be attached to any arm of the service therein, for the term of one year, or during the war now existing between Great Britain and Germany should that war last longer than one year, and for six months after the termination of that war provided His Majesty should so long require my services, or until legally discharged.

Date *Sept 13* 191*5* *Herbert J. Chapman* (Signature of Recruit)  
*W. Marshall* (Signature of Witness)

OATH TO BE TAKEN BY MAN ON ATTESTATION.

I, *Herbert Stewart Chapman*, do make Oath, that I will be faithful and bear true Allegiance to His Majesty King George the Fifth, His Heirs and Successors, and that I will as in duty bound honestly and faithfully defend His Majesty, His Heirs and Successors, in Person, Crown and Dignity, against all enemies, and will observe and obey all orders of His Majesty, His Heirs and Successors, and of all the Generals and Officers set over me. So help me God.

Date *Sept 13* 191*5* *H. J. Chapman* (Signature of Recruit)  
*W. Marshall* (Signature of Witness)

CERTIFICATE OF MAGISTRATE.

The Recruit above-named was cautioned by me that if he made any false answer to any of the above questions he would be liable to be punished as provided in the Army Act. The above questions were then read to the Recruit in my presence. I have taken care that he understands each question, and that his answer to each question has been duly entered as replied to, and the said Recruit has made and signed the declaration and taken the oath before me, at *Dwell* this *22* day of *Sept* 191*5*.  
*J. J. Allen* (Signature of Justice)

I certify that the above is a true copy of the Attestation of the above-named Recruit.  
*E. J. [Signature]* (Approving Officer)



**Description of Herbert Inwartha Chapman on Enlistment.**

Apparent Age 27 years ..... months.  
 (To be determined according to the instructions given in the Regulations for Army Medical Services.)

Distinctive marks, and marks indicating congenital peculiarities or previous disease.

(Should the Medical Officer be of opinion that the recruit has served before, he will, unless the man acknowledges to any previous service, attach a slip to that effect, for the information of the Approving Officer.)

Height ..... 5 ft. 5 ins.

Chest measurement { Girth when fully expanded ..... 38 ins.  
 Range of expansion ..... 4 ins.

Complexion ..... Fair

Eyes ..... Brown

Hair ..... Light Brown

Religious denominations. { Church of England .....  
 Presbyterian .....  
 Wesleyan ..... yes  
 Baptist or Congregationalist .....  
 Other Protestants .....  
 (Denomination to be stated.)  
 Roman Catholic .....  
 Jewish .....

**CERTIFICATE OF MEDICAL EXAMINATION.**

I have examined the above-named Recruit and find that he does not present any of the causes of rejection specified in the Regulations for Army Medical Services.

He can see at the required distance with either eye; his heart and lungs are healthy; he has the free use of his joints and limbs, and he declares that he is not subject to fits of any description.

I consider him\* fit for the **Canadian Over-Seas Expeditionary Force.**

Date Sept 9th 1915 W. Morrison M.D.

Place Gilbert Plains man .....  
 Medical Officer.

\*Insert here "fit" or "unfit."

NOTE.—Should the Medical Officer consider the Recruit unfit, he will fill in the foregoing Certificate only in the case of those who have been attested, and will briefly state below the cause of unfitness:—

**CERTIFICATE OF OFFICER COMMANDING UNIT.**

Herbert Inwartha Chapman having been finally approved and inspected by me this day, and his Name, Age, Date of Attestation, and every prescribed particular having been recorded, I certify that I am satisfied with the correctness of this Attestation.

Date 27th Sept 1915 E. H. [Signature] (Signature of Officer)  
 LT. COL. [Signature]  
 COMMANDING 4th OVERSEAS B.C.F.



M. X. 92

13/3/20



35633

Chapman, H.J. Pte.  
#622967, 44th Bn.

- 20 -

Perforated sheet for Will from Pay Book of Reg.

No. 622967  
Name Herbert J. Chapman  
Unit 44th Battalion C.E.F.

Military Will.

July 11<sup>th</sup> - 1916 Bramshott Camp  
Hants. Eng.

In the event of my death  
I hereby give all my property  
and effects to my wife - Mrs  
Emma Selina Chapman.  
Moorefield, Ontario  
Canada.

Signature Herbert Inwards Chapman  
Rank and Regt. Private - 44th Batten  
Date July 11<sup>th</sup> 1916

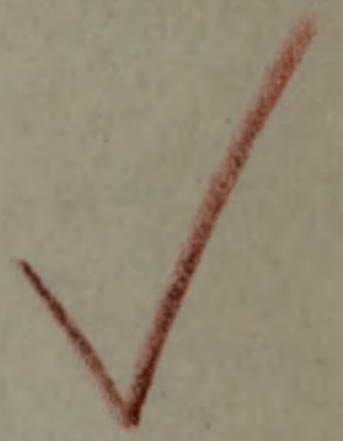



CERTIFIED CORRECT.

30 AUG. 1916

Casualty Form—Active Service.

G.B.K.

Regiment or Corps 4th Battalion C.P.F.

CAN. RECORDS LONDON

Regimental No. 622967 Rank Sowate Name Chapman, Herbert Hewatha

Enlisted (a) 13/9/1915 Terms of Service (a) D of W Service reckons from (a) Enlistment

Date of promotion to present rank } Date of appointment to lance rank } Numerical position on roll of N.C.Os. }

Extended \_\_\_\_\_ Re-engaged \_\_\_\_\_ Qualification (b) Gunsmith

Report		Record of promotions, reductions, transfers, casualties, etc., during active service, as reported on Army Form B. 213, Army Form A. 36, or in other official documents. The authority to be quoted in each case.	Place	Date	Remarks taken from Army Form B. 213, Army Form A. 36, or other official documents.
Date	From whom received				
		<b>Embarked from Halifax,</b>	<b>Canada.</b>	<b>22-10-15</b>	
		<b>Arrived in Bramshott,</b>	<b>England</b>	<b>30-10-15</b>	
		Proceeded for service overseas			<i>G.W. Myerlane</i>
			<b>AUG 10 1916</b>		
10-8-16	44th. Bn.	Disembarked France	Havre	12-8-16	Nominal Roll
28-10-16	do.	Missing after action	Field	25-10-16	B.213.D.C.S.49,d/-4-11-16
18-11-16	do.	Now reported Killed in Action.	Field	do.	B.213.Bart 11 O. 297,d/-25-11-16.
					<i>James D. ...</i> Lieut. for Lt.Col.A.A.G. Canadian Section.

(a) In the case of a man who has re-engaged for, or enlisted into Section D, Army Reserve, particulars of such re-engagement or enlistment will be entered. (b) e.g., Signaller, Shoing Smith, etc., etc., also special qualifications in technical Corps duties. [P.T.G.]



Report		Record of promotions, reductions, transfers, casualties, etc., during active service, as reported on Army Form B. 213, Army Form A. 36, or in other official documents. The authority to be quoted in each case.	Place	Date	Remarks taken from Army Form B. 213, Army Form A. 36, or other official documents.
Date	From whom received				



622967

Herbert. T. Chapman.

44th Battalion C.E.F.

Military Will.

July 11th - 1916  
Bramshott Camp  
Hants. Eng.

In the event of my death  
I hereby give all my property  
and effects to my wife - Mrs  
Emma Selina Chapman.

Moorefield. Ontario  
Canada.

Herbert Trewartha Chapman  
Private - 44th Battn  
July 11th 1916

Taken from living, 16/3/17. Date of death, 25/10/16.

Extracted from Pay Book, Page 20.

Holograph.

No. 622967 - Pte. Chapman, H.T. - 44th Battalion

M







- 20 -

Perforated sheet for Will from Pay Book of Reg.

No. 622967

Name Herbert. T. Chapman

Unit 44th Battalion C.R.F.

MILITARY WILL

July 11th-1916

Bramshott Camp

Hants. Eng.

In the event of my death

I hereby give all my property

and effects to my wife - Mrs

Emma Selina Chapman

Moorefield. Ontario

Canada.

Signature Herbert Trewartha Chapman

Rank and Regt. Private- 44th Battn

Date July 11th 1916

Certified a true copy

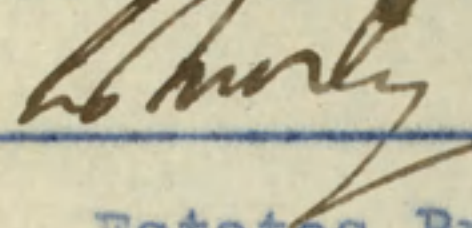
  
\_\_\_\_\_  
Lieut.  
Estates Branch.



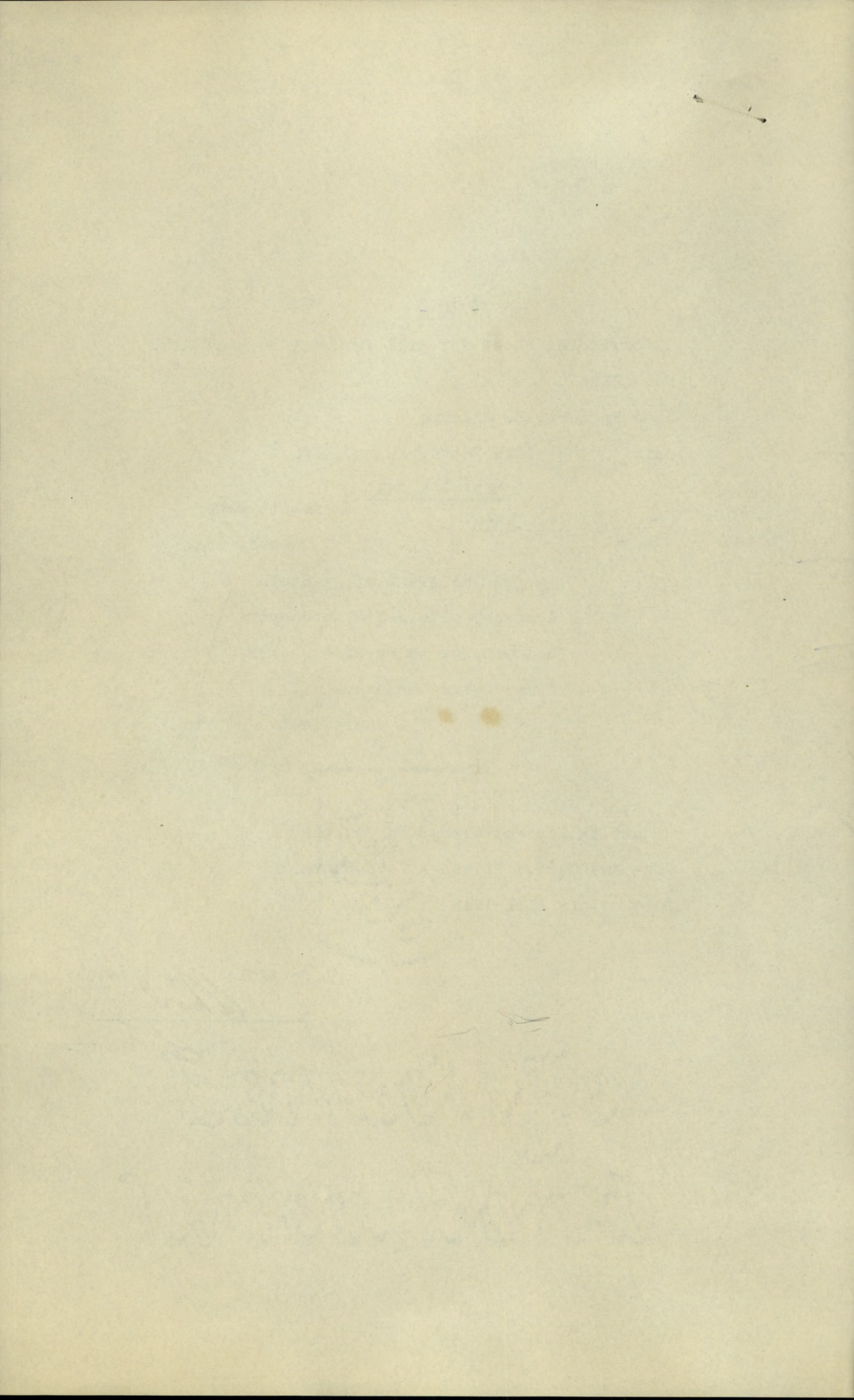



# MEDICAL HISTORY SHEET.

Surname Chapman Christian Name Herbert J.

Examined { on 3 day of Sept 1915 } Approved by C. M. Brown  
 { at Gilbert Plains

Birthplace { City or Town Mount Forest Rank Capt M.O.  
 { County Ont

Apparent age 27 M.O.

Trade or occupation Insulator M.O.

Height 5 Feet 5 Inches. M.O.

Weight 150 Lbs. M.O.

Chest measurement { Minimum 32 inches. M.O.  
 { Maximum expansion 36 inches. M.O.

Physical development good M.O.

Small-Pox Marks M.O.

Vaccination Marks { Arm Right Left  
 { Number None

When Vaccinated last Sept 25/15 React Comp M.O.

(a) Marks indicating congenital peculiarities or previous M.O.

disease M.O.

Date	Result	ANTI-TYPHOID INOCULATIONS, ETC.
<u>Sept 25/15</u>	<u>React Comp</u>	M.O.
<u>11/9/15</u>	<u>React Comp</u>	M.O.
<u>11/2/15</u>	<u>Comp</u>	M.O.

Enlisted on 181 day of at

Corps	REG'T NUMBER	RANK	DATE
	<u>23733</u>		
	<u>622967</u>		

## EXAMINED OR DISCHARGED BY A MEDICAL BOARD.

STATION.	DATE.	DISEASE.	RESULT.

N. B.—This sheet to be disposed of in accordance with instructions in the Regulations for Army Medical Service, on the man becoming non-effective; the date and cause being stated on next page.









Rank \_\_\_\_\_ Name **CHAPMAN, Herbert Trewartha.** Reg'l No. **622967.**  
 Unit **44th Bn.** If in perm. Corps, }  
 What Unit? } Married or Single **Married.**  
 Place and Date of Enlistment **Camp Hughes. 13th Sept 1915.** Place of Birth **Mount Forest.Ont.**  
 Name and Address, Next-of-Kin **Emma Selina Chapman, Moorefield Ontario.**  
 Relationship **Wife.**



Assigned Pay Monthly \$ \_\_\_\_\_ Payable to \_\_\_\_\_  
 Relationship \_\_\_\_\_  
 Separation Allowance \$ \_\_\_\_\_ Payable to \_\_\_\_\_  
 Relationship \_\_\_\_\_

NI R 5 N 2 **8**  
 File No L  
 Category **Kind**

Discharge, Date and Place \_\_\_\_\_ Reason \_\_\_\_\_ Character \_\_\_\_\_

16

Report		Record of promotions, reductions, transfers, casualties, etc., during active service. The authority to be quoted in each case.	Place	Date	REMARKS Taken from Official Documents
Date	From whom received				
		<i>Arrived in England</i>	<i>St Lapland</i>	<b>30 OCT. 1915</b>	
<i>15.1.16</i>	<i>Adj. 44th</i>	<i>Admitted to hosp'l</i>	<i>V.D. Aldershot.</i>	<i>14.1.16</i>	<i>Part II Order 15</i>
<i>21.1.16</i>	<i>" "</i>	<i>Discharged from hosp'l</i>	<i>" "</i>	<i>19.1.16</i>	<i>" " " 21</i>
<i>9.2.16</i>	<i>" "</i>	<i>Amended to read Phimoris' not V.D.</i>	<i>" "</i>	<i>9.2.16</i>	<i>" " " 40</i>
<b>31-8-16</b>	<b>44th</b>	<b>Embarked For France</b>		<b>10-8-16</b>	<b>Pt-11-224</b> <i>278716 BlB</i> <i>a 7 103 checked</i>
<i>9.11.16</i>	<i>" "</i>	<i>Reported Missing</i>		<i>25-10-16</i>	<i>Ch. 62</i>
<i>29.11.16</i>	<i>" "</i>	<i>Killed in Action</i>	<i>Field</i>	<i>25.10.16</i>	<i>Ch. 499</i>
<i>25.11.16</i>	<i>" "</i>	<i>Killed in Action</i>	<i>Field</i>	<i>25.10.16</i>	<i>Pt II Order 297</i>







Emm

Register No. 06347

WAR SERVICE GRATUITY

A.P. File No. 03075-H-7

TO  
DEPENDENTS OF DECEASED SOLDIERS

Reg't No. 622967 Name Herbert Inewartha Chapman  
(Christian Name) (Surname)

Unit 44 Bw. Rank Pte. Date of enlistment

Date of casualty 25-10-16 B.P.C. File No. 8655

Was service performed overseas? Yes

DEPENDENT

Name Mrs Emma Selena Chapman Relationship Widow

Address Seaforth  
Ont.

Amount of Special Pension Bonus \$ 64.00 Abstracted by J.M. Davidson

Eligible for Gratuity \$ 180.00

Less amount of Special Pension Bonus paid \$ 64.00

Less Debit Balance of S. A. or A.P. \$

Total deductions \$ 64.00

Balance due \$ 116.00

Cheque No. 91891694 Date issued 16-7-20

Clerk A.H. Miel

REMARKS :

Audited by  
Date 16/7/20 116.00

M.F.W. 2652  
25M-6-20  
H.Q. 1772-39-1473

DS18







13-9-15

MILITIA AND DEFENCE

SEPARATION ALLOWANCE 67

*E. J. H.*

Name *Mrs Emma S. Chapman.*

Name of Soldier *Chapman, Herbert T.*

Address  
*Maarfield  
Aust.*

Regtl. No. *622967*

Rank *Pte.*

Corps *H4. B.M.*

Relation to Soldier }  
wife, child or mother } *Wife.*

To what Corps belonging }  
when called out }

PAYMENTS

Month	Year	Cheque No.	Amt.	REMARKS
Aug.	1914			
Sept.				
Oct.				
Nov.				
Dec.				
Jan.	1915			
Feb.				
March				
Apl.				
May				
June				
July				
Aug.				
Sept.				
Oct.		<i>07627</i>	<i>32</i>	<i>32</i>
Nov.		<i>E21024</i>	<i>20 -</i>	<i>20</i>
Dec.		<i>18008</i>	<i>20</i>	<i>20</i>
Jan.	1916	<i>M17227</i>	<i>20</i>	<i>20</i>
Feb.		<i>E28085</i>	<i>20</i>	<i>20</i>
March		<i>830945</i>	<i>20 -</i>	<i>20</i>

ACCOUNT CLOSED  
DATE.....PER.....  
*W*



Handwritten text, possibly a signature or date, with some ink smudges.

Handwritten text in red ink, possibly a date or initials.

Handwritten text in red ink, possibly a date or initials.



MILITIA AND DEFENCE  
ASSIGNED PAY  
OVERSEAS CONTINGENTS

656

2nd Contingent

*lg*

To Whom

*W. Emma Chapman*

By Whom Assigned

*Chapman F. J.*

Address

*Moosfield  
Ont.*

Regtl. No.

*022967*

Rank

*Pte.*

Corps

*44th Bde.*

Rate

*\$1700.*

NOV 1 - 1915

*Base Comp.*

PAYMENTS

REMARKS

*Casualties*

Month	Year	Cheque No.	Amt.	REMARKS
Aug.	1914			<p><i>Stop payments Dec 1/16</i></p> <p><i>"Missing" 3 m. 13"/16 - 11/16</i></p> <p><del><i>Missing 25 Oct/16 Ct (27) 24/16</i></del></p> <p><del><i>Killed in Action 25<sup>th</sup> Oct/16 Ct (27)</i></del></p> <p><i>29/11/16</i></p>
Sept.				
Oct.				
Nov.				
Dec.				
Jan.	1915			
Feb.				
March				
April				
May				
June				
July				
Aug.				
Sept.				
Oct.				
Nov.		<i>R 9919</i>	<i>17</i>	
Dec.		<i>S 9991</i>	<i>17</i>	
Jan.	1916	<i>R 11105</i>	<i>17</i>	
Feb.		<i>L 12559</i>	<i>17</i>	
March		<i>16438</i>	<i>17</i>	

Pensions Notified DATE *9/5/17*

Killed in Action DATE *9/5/17*

*#85*



1

2

U

Faint, illegible text in the lower-left quadrant, possibly bleed-through from the reverse side of the page.



MILITIA AND DEFENCE  
**ASSIGNED PAY**

M. F. W. 12a.  
 60m.—12-15.  
 1772—39—819.

Sheet No. 2.  
*Mr E. S. Chapman*

OVERSEAS CONTINGENTS  
 PAYMENTS.

Name of Soldier *Chapman H. J.*

*Base 44 Batt*

L. L. Job 89002.—Req. 6213.

Month.	Year.	Cheque No.	Am't.	Remarks.
April	1916	71081	17	<div style="border: 1px solid red; padding: 10px; display: inline-block;"> <i>Casualties</i> </div>
May		03584	17	
June		P7024	17	
July		E6473	17	
Aug.		4 11008	17	
Sept.		4 15763	17	
Oct.		4 20322	17	
Nov.		4 25497	17	
Dec.		<del>4 31764</del>	<del>17</del>	
Jan.	1917			
Feb.			\$221.00	<i>a/c Closed cas</i>
March				<del><i>Stop 31st Jan 17 cas</i></del>
April				<i>Acct closed Dec 1/16</i>
May				<i>Pension Granted Oct 26/16</i>
June				<i>JR</i>
July				
Aug.				
Sept.				
Oct.				
Nov.				
Dec.				
Jan.	1918			
Feb.				
March				
April				
May				
June				
July				

*\$229.67*  
*\$14.00*

*Cancel*

*Total*

F. X. Rend. Date	By
E. F. X. " Date	By

*221.00*  
*9/17* *S.B.*



MILITIA AND DEFENCE  
**ASSIGNED PAY**  
 OVERSEAS CONTINGENTS

Sheet No. 2 (Contd.)

**PAYMENTS.**

Name of Soldier \_\_\_\_\_

Month.	Year.	Cheque No.	Amt.	Remarks.
Aug.	1918			
Sept.				
Oct.				
Nov.				
Dec.				
Jan.	1919			
Feb.				
March				
April				
May				
June				
July				
Aug.				
Sept.				
Oct.				
Nov.				
Dec.				
Jan.	1920			
Feb.				
March				
April				
May				
June				
July				
Aug.				
Sept.				
Oct.				
Nov.				



Rank *Pte* Name **CHAPMAN, Herbert Trewartha.** Reg'l No. **622967.** P-56  
 Unit **44th Bn.** If in perm. Corps, What Unit? Married or Single **Married.**

Place and Date of Enlistment **Camp Hughes. 13th Sept 1915.** Place of Birth **Mount Forest, Ont.**

Name and Address, Next-of-Kin **Emma Selina Chapman, Moorefield Ontario.** Relationship **Wife.**

Assigned Pay Monthly \$ **17<sup>00</sup>.** Payable to **Same as above.**

Relationship **Entered on N.E. Card Index**  
 Separation Allowance \$ Payable to Relationship **Checked by J. H. Heeler**

Discharge, Date and Place **Home 25<sup>10</sup>/<sub>16</sub>** Reason **62 72 29<sup>11</sup>/<sub>16</sub>** Relationship **Character**



Date		PAY			Field Allowance			Other Credits	Total Credits	Voucher		Cash Payments	Assigned pay	Other Charges	Total Debits	Balance	Remarks, Casualties, etc
From	To	No. of Days	Rate	Amount	No. of Days	Rate	Amount			No.	Date						
<i>1915</i>																	
Nov. 1.	30.	30	1 <sup>00</sup>	3000	30	10	300	1000	4300			1461	1700		3169	1139	clothing cost 10 <sup>00</sup>
Dec. 1.	31.	31	.	310	31	.	310	1139	4549			1703	1700		3403	1146	
<i>1916</i>																	
Jan. 1.	31.	31	.	310	31	.	310	1146	4586			974	1700	360	3034	1522	Hot Charge 3.60
Feb. 1.	29.	29	.	290	29	.	290	1882	5072			1703	1700		3403	1669	above an error 360
March 1.	31.	31	.	310	31	.	310	1669	5079	455		730	1700		3160	1919	
<i>152</i>																	
<i>Settled.</i>																	
<b>BALANCE TRANSFERRED TO NEW LEDGER.</b>																	
<i>Carried forward to Large Ledger sheet</i>																	
<i>Checked [Signature]</i>																	
<i>152 .. 1520 360 8080 7301 85 .. 360 161 61 1919</i>																	









(649-6-6788)

CARD No. **D**

**SURNAME.**

*Chapman*

**CHRISTIAN NAMES**

*Herbert Trewartha*

*49*

**FOLL.**

**REGL. No.**

*622967*

**RANK**

*Pte*

**UNIT**

*44th*

*Batt.*

*old No.  
422967*

**FORMER CORPS**

**NEXT OF KIN.**

**NAMES IN FULL**

*Chapman, Emma Julia*

**RELATIONSHIP TO SOLDIER**

**ADDRESS**

~~*Moorefield, Ont.*~~

*Seaforth, (L. 24-12-16.)*

**CHANGE OF ADDRESS**

**COUNTRY OF BIRTH**

*Canada, Mt. Forest*

**DATE**

*Sept 3/888*

**PLACE OF ATTESTATION**

*Sewell,*

**DATE**

*Sept. 22-15.*

*Sailed from Halifax Per S.S. "Lapland"*

*243  
23-10-15*



MARRIED

*yes*

SINGLE

WIDOWER

TRADE OR CALLING

*Lin smith*

RELIGION

*Wesleyan*

DESCRIPTION.

APPARENT AGE

*27*

YEARS

MONTHS

HEIGHT

*5-*

FEET

*5*

INCHES

CHEST MEASUREMENT

*38*

INCHES

EXPANSION

*4*

INCHES

COMPLEXION

*Fair*

EYES

*Brown*

HAIR

*It Brown*

DISTINGUISHING MARKS

*nil*

MEDICAL EXAMINATION.

PLACE

*Silver Plains*

DATE

*Sept 9/1915*

*Present Address*

*not stated*



NAME

Chapman, Herbert Dewatta

REGT'L NO

H. Q. FILE No. 649-

FOLLOWS

No.

FOLLOWS

RANK AND CORPS

Pvt. 44<sup>th</sup> Batta

CAELE

NATURE OF CASUALTY

No.

DATE

O.H.461

8-11-16

C.  
Rep. Missing Oct-25<sup>th</sup>/16. ✓

O.5605

29-11-16

Prev. repr. missing now killed in  
action Oct. 25<sup>th</sup>. 1916. ✓

A.F.B.2090a

Rover 25-11-16

Killed in action Oct. 25-1916 (Rec'd 30-3-17)



LIST No

HOSPITAL

DATE OF  
ADMISSION

REMARKS

a. 62	Rep. from Base	25-10-16	Missing
79.	Pres rep miss now killed in action	25-10-16	



Dr. H. I. Chapman 649. C. 6788  
*Not Eligible for 1914 15 Star*

#622967

*Herbert J. Newartha.*

M

44th Br.

Medals & Decorations

Name & Address of Legatee

Mrs. Emma S. Chapman (w)

Scarfath

Ont

5165

Name & Address of Next of Kin

Serial No. 792564

scroll Desp.

Plaque Desp.

AUG 20 1917  
AUG 20 1917

Serial No. 29549

P4517

32  
13/9/20

P. & S.

Name & Address of Female Next of Kin

As above

Memorial C

w.e.

P.T.O. W

759



Mother's address by company  
Mother Mrs. Wm E. Chapman  
Seaford, Ont.

Desp APR 29 1920 66222  
<sup>W</sup> ml Desp JUN 30 1920 613840



*Ham*  
Number *622967* Rank *PL-1*  
Surname *CHAPMAN*  
Christian name *Herbert-Stewart*  
Units *44th Br. Cav. Div.* Theatre of War *France*  
Date of Service *10-8-16*  
Remarks *(W) Mrs. Emma S. Chapman,*  
Latest Address *Seaforth, Ont.*

Roll No. *B, Page 21105-*



(This form to be filled in by all ranks on voyage to Canada.)

.....  
RANK SURNAME INITIALS UNIT

.....  
al address.....  
(Street) (City or Town) (Province)

.....  
one person to be notified of arrival.....

.....  
Station in Military District to which a furlough warrant is required.....

.....  
Railway.....

.....  
d, is your wife on board..... Number of children on board.....

.....  
tination.....

.....  
(Sgd.).....

REC'D  
FEB 16 1935  
DES. NO. GA 19135  
REG. NO. GA 19135



Name **CHAPMAN, Herbert** Rank **Pte.**Reg. No. **622967.****Trewartha.**Unit **44th. Battalion.**Next of Kin **Canada.***RL 25-C-2250*

Date	Movement	Place	Casualty	List No.	Notified N/K O.	W.O. List
<b>1916</b>						
<b>25-10.</b>	<b>Rpt. from Base.</b>					
	<b>MISSING</b>			<b>A69.</b>	<b>04461.</b>	<b>9-11.</b>
<b>25-10.</b>	<b>Now Reported from Base.</b>					<b>29-11.</b>
	<b>KILLED IN ACTION.</b>			<b>A.79.</b>	<b>0.5605.</b>	







No. 23733 RANK

*Pvt*

NAME

*Chapman H. T.*

*422967 act pay list.*

T.O.S. 13-9-15

UNIT

*44<sup>d</sup> Battalion, C. E. F.*

*(No. O. 193 Sept 1915)*

M. D. 10

PAID		SIG. OR REC'T	PROMOTIONS, TRANSFERS, DISCHARGES, ETC.	
FROM	TO		PARTICULARS	AUTHORITY
<i>1915</i> <i>Sept 13</i>	<i>1915</i> <i>Sept 30</i>	<i>✓</i>		
<i>act</i>		<i>✓</i>		
<i>nor</i>		<i>21</i>		

**UNIT SAILED**  
**OCT 23 1915**



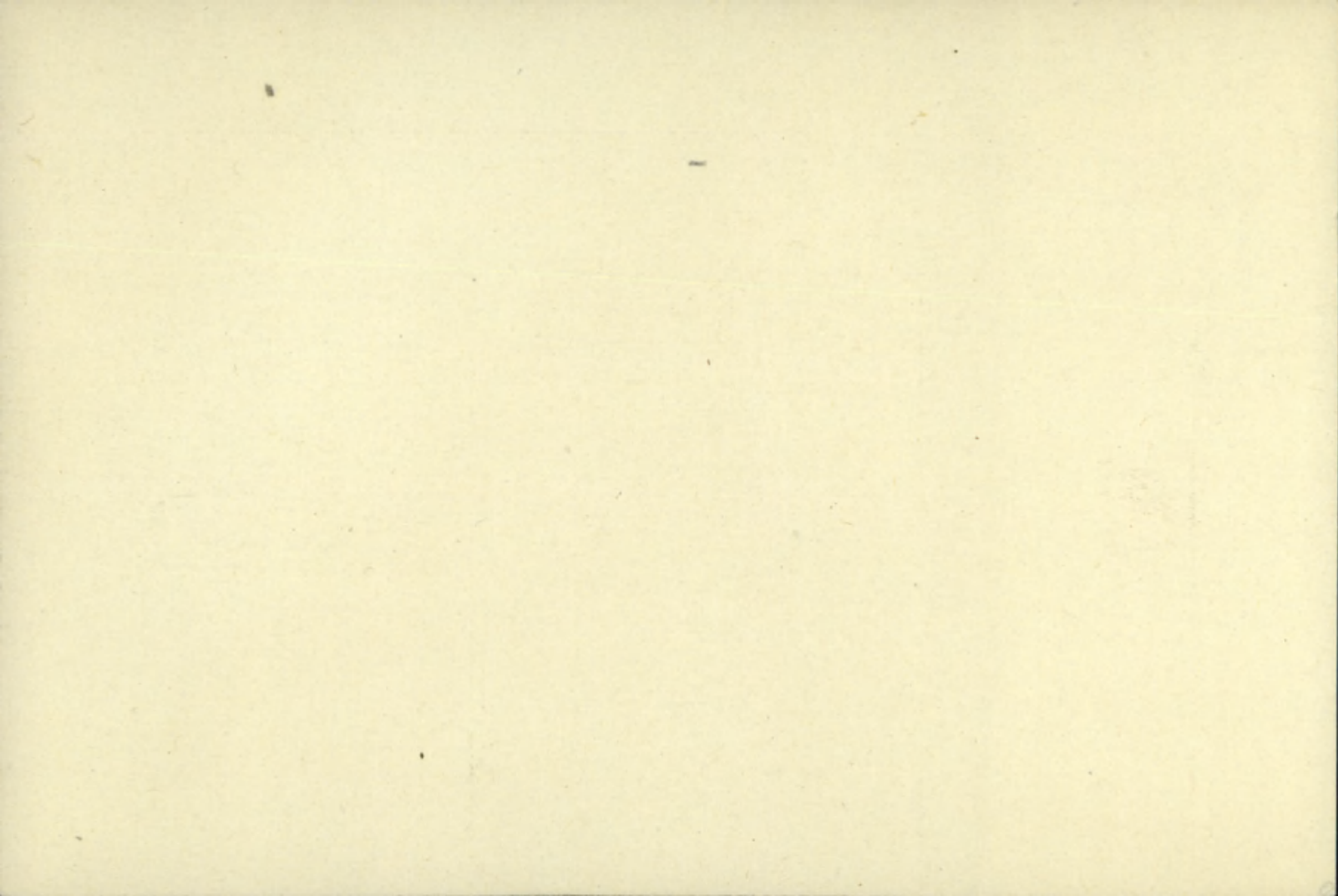



MILITIA AND DEFENCE  
SEPARATION ALLOWANCE

M. F. W. 11a.  
60m.-12-15.  
1772-39-818.

OVERSEAS CONTINGENTS

Sheet No. 2, Emma S. Chapman <sup>Wife</sup> Chapman Herbert J  
PAYMENTS.

Name of Soldier Chapman Herbert J  
622967 Pte

L. L. Job 89002.-Req. 6213.

Month.	Year.	Cheque No.	Amt.	Remarks.
April	1916	0646	<sup>132</sup> 20 -	20
May		K5248	20	20
June		Q6751	20	20
July		R10611	20	20
Aug.		G12717	20	20
Sept.		F15400	20	20
Oct.		<del>U9530</del>	20	20
Nov.		W22198	20	20
Dec.		W25154	20	20
Jan.	1917	W28192	20	20
Feb.				20
March				
April		X X		
May				
June				
July				
Aug.				
Sept.				
Oct.				
Nov.				
Dec.				
Jan.	1918			
Feb.				
March				
April				
May				
June				
July				

332.00 acct closed pension granted 26/10/16 per

ACCOUNT CLOSED  
DATE..... PER W.....



MILITIA AND DEFENCE  
**SEPARATION ALLOWANCE**  
 OVERSEAS CONTINGENTS

Sheet No. 2 (Contd.)

Name of Soldier .....

**PAYMENTS.**

Month.	Year.	Cheque No.	Amt.	Remarks.
Aug.	1918			
Sept.				
Oct.				
Nov.				
Dec.	1919			
Jan.				
Feb.				
March				
April				
May				
June				
July				
Aug.				
Sept.				
Oct.				
Nov.		1920		
Dec.				
Jan.				
Feb.				
March				
April				
May				
June				
July				
Aug.				
Sept.				
Oct.				
Nov.				











MARRIED OR SINGLE *W.*  
 PLACE OF BIRTH *Mount Forest, Ont.*  
 NAME AND ADDRESS OF NEXT OF KIN *Mrs. Emma S. Chapman*  
*Moosefield Ont. Canada*  
 RELATIONSHIP OF NEXT OF KIN *Wife*  
 NAME AND ADDRESS OF NEXT OF KIN

RELATIONSHIP OF NEXT OF KIN  
 SEPARATION ALLOWANCE MONTHLY \$ EFFECTIVE (DATE)  
 PAYABLE TO  
 RELATIONSHIP OF DEPENDANT

CASUALTIES, PROMOTIONS, &c.		
PARTICULARS	EFFECTIVE DATE	AUTHORITY
<i>Killed in Action</i>	<i>25/10/16</i>	<i>B.O. 297</i>
		<i>26/11/16</i>
		<i>1242-29/11/16</i>

ADMISSIONS TO HOSPITAL, &c.			
DATE ADMITTED	DATE DISCHARGED	V. OR A.	NAME OF HOSPITAL

REG'L. No. *622967* RANK *Plt.* NAME *Chapman Herbert S.*  
 IF IN PERM. CORPS; WHAT UNIT *4th Bn. P. E. Coy.* TRANSFERRED TO *16th Bn. P. E. Coy.* DATE *26/10/16* AUTHORITY *B.O. 297*  
 PERMANENT FORCE ALLOWANCES TRANSFERRED TO DATE AUTHORITY  
 PLACE OF ATTESTATION *Camp Hughes* TRANSFERRED TO DATE AUTHORITY  
 DATE OF ATTESTATION *13<sup>th</sup> Sept 1915* TRANSFERRED TO DATE AUTHORITY  
 ASSIGNED PAY MONTHLY \$ *77.00* DATE EFFECTIVE  
 PAYABLE TO *Mrs. E. S. Chapman, Moosefield Ont.* RELATIONSHIP  
 ASSIGNED PAY MONTHLY \$ DATE EFFECTIVE  
 PAYABLE TO RELATIONSHIP  
 STOP-PAYMENT FORM (ASSIGNED PAY) RENDERED (DATE) *11/11/16* EFFECTIVE *1/12/16* REASON *Missing <sup>25/10/16</sup> C. L. A. 62-9/1/16*  
 DISCHARGE DATE AND PLACE REASON AND AUTHORITY *Killed in Action <sup>25/10/16</sup> B.O. 297*  
 ACCOUNT TRANSFERRED TO NON-EFFECTIVE BRANCH (DATE) *26/10/16* REASON AND AUTHORITY *Entered on N.E. Card Index <sup>25/10/16</sup>*  
 ACCOUNT TRANSFERRED TO OFFICERS' PAY BRANCH (DATE) Checked by *J. H. Wheeler*

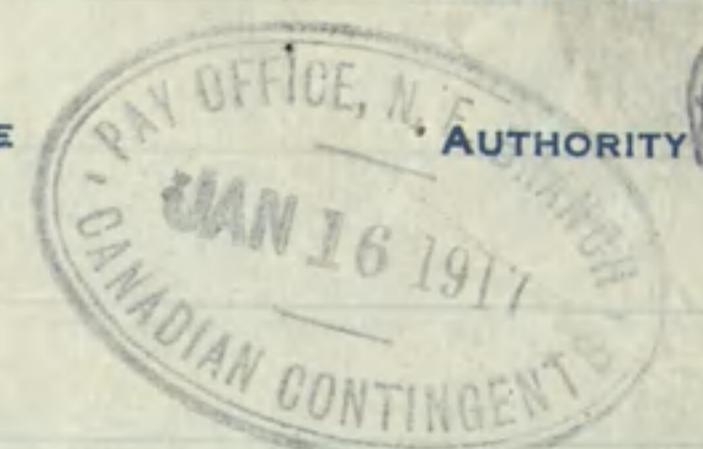

DATE	PAY		FIELD ALLOWANCE		WORKING OR SPECIAL PAY		ASSIGNED PAY CREDITS	OTHER CREDITS	TOTAL CREDITS	ACQUITTANCE ROLLS				CASH PAYMENTS				ASSIGNED PAY	OTHER CHARGES	TOTAL DEBITS	BALANCE		PAY WITHHELD OR DEFERRED	PAY AVAILABLE FOR ISSUE	REMARKS	
	NO. OF DAYS	RATE	AMOUNT	NO. OF DAYS	RATE	AMOUNT				NO. OF DAYS	RATE	AMOUNT	1	2	3	4	1				2	3				4
<i>1/1/16</i>	<i>152</i>								<i>180 80</i>									<i>85 00</i>		<i>161 61</i>	<i>19 19</i>					
<i>20/1/16</i>	<i>20</i>	<i>1</i>	<i>20</i>	<i>20</i>	<i>10</i>	<i>2</i>			<i>22 549</i>	<i>601</i>				<i>973</i>	<i>730</i>			<i>17</i>		<i>2402</i>	<i>18 16</i>					
<i>1-21/16</i>	<i>21</i>	<i>1</i>	<i>21</i>	<i>21</i>	<i>10</i>	<i>2</i>			<i>24 10</i>	<i>641</i>	<i>17/16</i>	<i>709</i>	<i>21/16</i>	<i>730</i>	<i>973</i>			<i>17</i>		<i>2403</i>	<i>18 22</i>					
<i>1-30/16</i>	<i>30</i>	<i>1</i>	<i>30</i>	<i>30</i>	<i>10</i>	<i>3</i>			<i>33</i>	<i>790</i>	<i>15/16</i>				<i>730</i>			<i>17</i>		<i>2430</i>	<i>26 93</i>					
<i>1-21/16</i>	<i>21</i>	<i>1</i>	<i>21</i>	<i>21</i>	<i>10</i>	<i>2</i>			<i>24 10</i>	<i>862</i>	<i>20/16</i>	<i>884</i>	<i>15/16</i>	<i>974</i>	<i>730</i>			<i>17</i>		<i>2404</i>	<i>26 99</i>					
<i>1-31/16</i>	<i>31</i>	<i>1</i>	<i>31</i>	<i>31</i>	<i>10</i>	<i>3</i>			<i>34 10</i>	<i>947</i>	<i>29/17</i>			<i>973</i>				<i>17</i>		<i>26 73</i>	<i>34 36</i>					
<i>1-30/16</i>	<i>30</i>	<i>1</i>	<i>30</i>	<i>30</i>	<i>10</i>	<i>3</i>			<i>33</i>	<i>48</i>	<i>24/8</i>	<i>123</i>	<i>8/9</i>	<i>261</i>	<i>262</i>			<i>17</i>		<i>22 22</i>	<i>45 12</i>					
<i>1-31/16</i>	<i>31</i>	<i>1</i>	<i>31</i>	<i>31</i>	<i>10</i>	<i>3</i>			<i>34 10</i>	<i>168</i>	<i>19/9</i>			<i>262</i>				<i>17</i>		<i>22 23</i>	<i>57 -</i>					
<i>1-30/16</i>	<i>30</i>	<i>1</i>	<i>30</i>	<i>30</i>	<i>10</i>	<i>3</i>			<i>33</i>	<i>232</i>	<i>11/16</i>			<i>261</i>				<i>17</i>	<i>6 60</i>	<i>26 21</i>	<i>30 77</i>		<i>30 79</i>	<i>Missing 25/10/16. C.L.A. 62 ✓</i>		
									<i>32</i>	<i>295</i>	<i>29/10</i>			<i>46 95</i>	<i>34 25</i>			<i>126</i>	<i>6 60</i>	<i>385 21</i>					<i>Overcredited 6 days = \$6.50 ✓</i>	
									<i>174</i>	<i>174</i>										<i>30 79</i>					<i>Killed in Action 25/10/16 - B.O. 297</i>	
																				<i>32 53</i>	<i>P.O.</i>				<i>Transf. to N.E. Branch 26/10/16</i>	
																										<i>174 G. P. E. Sch. 685-4/17</i>

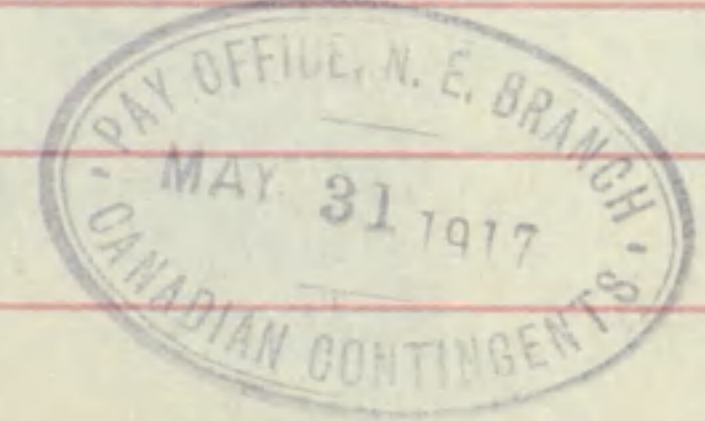

*Can. A.P. 22102 In agreement with Ottawa Slip H-9 593-1-12 20/12/16.*

*Small Ledger Sheet.*



