

BP 21.9.18

DISCHARGE DOCUMENTS

R. O. No.....  
H. Q. No.....

- Proceedings of Court of Inquiry or on men reported Missing on Active Service.....
- Attestation Papers..... 4 3
- Declaration of change of name.....
- Authority for special enlistments.....
- Documents of re-enlisted men.....
- Regimental Conduct Sheet..... 1
- Compulsory Stoppages.....
- Casualty Forms..... 1
- Proceedings on discharge.....
- Corps History Sheet.....
- Date and No. of Deposit Receipt for Purchase Money and Amount.....
- Parchment Certificate.....
- Medical Report for Invalids.....
- Medical History Sheet..... 2
- Proceedings of Regt. Court Martial.....
- Copies of Convictions by Civil Power.....
- Company Conduct Sheet..... 1
- Clothing Transfer Certificate.....
- Inventory of Kit.....
- Last Pay Certificate.....

(S)

(M)

Name CHARLTON JOHN THOMAS  
 Regt. No. 14/405 Rank Pfc.  
 Corps 76th Co. Bn. 16404

*Killed in action 20.9.16.*

*Does to BOC  
 90/3/20  
 Spec - 3024  
 M.O.*

(H)

*a.i.p. 122-1  
 Form of Will - 1  
 R. 149.*

*1 Car Card  
 M.X.  
 19-9-21  
 RR*

*2.*

*25 = 6  
 8 6  
 5 6  
 2*



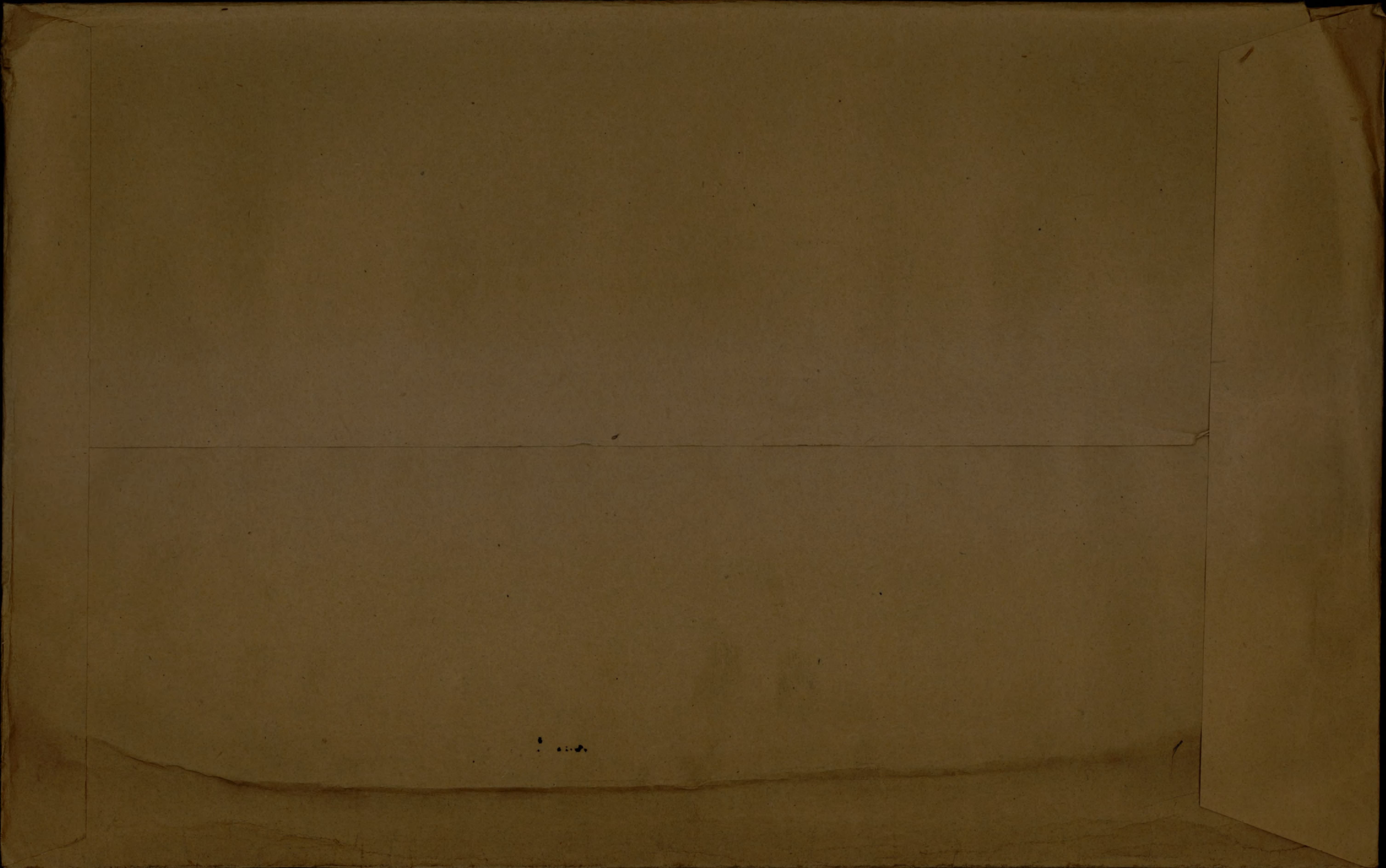



ORIGINAL

Bp 10 5 5

ATTESTATION PAPER  
76th O'SEAS BATTALION C.E.F.  
CANADIAN OVER-SEAS EXPEDITIONARY FORCE.

No. 141405

Folio.

QUESTIONS TO BE PUT BEFORE ATTESTATION.

(ANSWERS).

1. What is your name?..... *Charlton, John Thomas*
  2. In what Town, Township or Parish, and in what Country were you born?..... *Gateshead, Newcastle England*
  3. What is the name of your next-of-kin?..... *Miss Elizabeth E Charlton (D)*
  4. What is the address of your next-of-kin?..... *28 Red Rose Edmondsley Durham England*
  5. What is the date of your birth?..... *11 November, 1880*
  6. What is your Trade or Calling?..... *Laborer*
  7. Are you married?..... *Widower*
  8. Are you willing to be vaccinated or re-vaccinated?..... *Yes*
  9. Do you now belong to the Active Militia?..... *Yes*
  10. Have you ever served in any Military Force?..... *No*  
If so, state particulars of former Service.
  11. Do you understand the nature and terms of your engagement?..... *Yes*
  12. Are you willing to be attested to serve in the CANADIAN OVER-SEAS EXPEDITIONARY FORCE?..... *Yes*
- John Thomas Charlton* (Signature of Man).  
*H. Parks* (Signature of Witness).

DECLARATION TO BE MADE BY MAN ON ATTESTATION.

I, *John Charlton*, do solemnly declare that the above answers made by me to the above questions are true, and that I am willing to fulfil the engagements by me now made, and I hereby engage and agree to serve in the Canadian Over-Seas Expeditionary Force, and to be attached to any arm of the service therein, for the term of one year, or during the war now existing between Great Britain and Germany should that war last longer than one year, and for six months after the termination of that war provided His Majesty should so long require my services, or until legally discharged.

*John Thomas Charlton* (Signature of Recruit)

Date *July 27<sup>th</sup>* 191*5* *H. R. M. Kay* (Signature of Witness)

OATH TO BE TAKEN BY MAN ON ATTESTATION.

I, *John Charlton*, do make Oath, that I will be faithful and bear true Allegiance to His Majesty King George the Fifth, His Heirs and Successors, and that I will as in duty bound honestly and faithfully defend His Majesty, His Heirs and Successors, in Person, Crown and Dignity, against all enemies, and will observe and obey all orders of His Majesty, His Heirs and Successors, and of all the Generals and Officers set over me. So help me God.

*John T. Charlton* (Signature of Recruit)

Date *JUL 27 1915* *Norman Nicholson* (Signature of Witness)

CERTIFICATE OF MAGISTRATE.

The Recruit above-named was cautioned by me that if he made any false answer to any of the above questions he would be liable to be punished as provided in the Army Act. The above questions were then read to the Recruit in my presence. I have taken care that he understands each question, and that his answer to each question has been duly entered as replied to, and the said Recruit has made and signed the declaration and taken the oath before me, at **HAMILTON** this *27<sup>th</sup>* day of *July* 191*5*.

*W. G. Ross* (Signature of Justice)

I certify that the above is a true copy of the Attestation of the above-named Recruit.

*H. Parks, Capt.* (Approving Officer)

76th BN., C.E.



# Description of Charlton, John on Enlistment.

Apparent Age.....35 years.....8 months.  
 (To be determined according to the instructions given in the Regulations for Army Medical Services.)

Distinctive marks, and marks indicating congenital peculiarities or previous disease.  
 (Should the Medical Officer be of opinion that the recruit has served before, he will, unless the man acknowledges to any previous service, attach a slip to that effect, for the information of the Approving Officer).

Height.....5 ft 5 1/2 ins.

2 Wacs. Left arm  
Scar " forearm.

Chest measurement { Girth when fully expanded.....37 1/2 ins.  
 Range of expansion.....3 1/2 ins.

Complexion.....Fair

Eyes.....Brown

Hair.....Brown

- Religious denominations.
- Church of England.....
  - Presbyterian.....
  - Wesleyan.....
  - Baptist or Congregationalist.....
  - Other Protestants.....  
 (Denomination to be stated.)
  - Roman Catholic.....
  - Jewish.....

## CERTIFICATE OF MEDICAL EXAMINATION.

I have examined the above-named Recruit and find that he does not present any of the causes of rejection specified in the Regulations for Army Medical Services.

He can see at the required distance with either eye; his heart and lungs are healthy; he has the free use of his joints and limbs, and he declares that he is not subject to fits of any description.

I consider him\*.....fit..... for the Canadian Over-Seas Expeditionary Force.

Date.....JUL 26 1915.....191 .

[Signature]  
Capt. R.M.C.  
 Medical Officer.

Place.....HAMILTON.....

\*Insert here "fit" or "unfit."

NOTE.—Should the Medical Officer consider the Recruit unfit, he will fill in the foregoing Certificate only in the case of those who have been attested, and will briefly state below the cause of unfitness:—

## CERTIFICATE OF OFFICER COMMANDING UNIT.

.....John Charlton..... having been finally approved and inspected by me this day, and his Name, Age, Date of Attestation, and every prescribed particular having been recorded, I certify that I am satisfied with the correctness of this Attestation.

.....A. Parks..... (Signature of Officer)

Date.....AUG 5.....191 .

76th BN., C.E.F.  
 Lt. Col.  
 Commanding 76th Battalion, C. E. F.



2nd. Contingent

MILITIA AND DEFENCE

ASSIGNED PAY

OVERSEAS CONTINGENTS

117

*LC*

*Guardian of Daughter*

To Whom *Mrs Mary E. Lowe,*  
Address *28 Red Rows,*  
*Edmondoby,*  
*Durham*

By Whom Assigned *Chartton John Thomas.*  
Regtl. No. *141405* ✓  
Rank *Pte*  
Corps *B Co 96th Bn, C.E.F.*

Rate ~~*2/00*~~ *20/00* **MAY 1 1916** *England*  
*D. C. 973. 25/5/16* **PAYMENTS**

Month	Year	Cheque No.	Amt.	REMARKS
Aug.	1914			<div style="border: 1px solid red; padding: 10px; display: inline-block;"> <i>Casualties</i> </div>  <i>Duplicate sent to England</i>  <i>Killed in action Sept. 20/16. C. L. West of 16.</i> <i>also 3 M. 10<sup>10</sup> Oct 20<sup>11</sup></i> <i>16. 16.</i> <i>J.H.S.</i>
Sept.				
Oct.				
Nov.				
Dec.				
Jan.	1915			
Feb.				
March				
April				
May				
June				
July				
Aug.				
Sept.				
Oct.				
Nov.				
Dec.				
Jan.	1916			
Feb.				
March				

Pension Granted... *21/9/16* .....

B.P.C. to Recover \$ .....

Clerk *S.H.S.* ..... Date *7/2/17* .....







NAME *Charlton, John Thomas*REG'TL. No. *141405.*RANK AND CORPS *Pte. 4<sup>th</sup> Bn. Form 76<sup>th</sup> Bn.*

## CABLE

## NATURE OF CASUALTY

NO.

DATE

NO.	DATE	NATURE OF CASUALTY
<i>01464.</i>	<i>25-9-16.</i>	<i>Rep. wounded, adm to Hosp. Sept 8<sup>th</sup>/16.</i>
<i>02196.</i>	<i>5-10-16.</i>	<i>Killed in action Sept. 20<sup>th</sup>/16.</i>
<i>B2090a</i>	<i>Rowen 30-9-16</i>	<i>" " " 20-9-16</i>



LIST No.

HOSPITAL

DATE OF  
ADMISSION

REMARKS

LIST No.	HOSPITAL	DATE OF ADMISSION	REMARKS
a465;	adm#1 Can. 4d. Amb. Rep. from Base	8-9-16	"Contused shldr. as per list "Wounded to Hosp. a471(3)
a469	Rep. unit ex hospital	17-9-16	"
a474	Rep. from Base	20-9-16	Killed in action



No. 141405 RANK Pte.

NAME Charlton. J. John Pte.

T. O. S.

UNIT 76th Battalion C.E.F.

M. D. 2.

PAID		SIG. OR REC'T	PROMOTIONS, TRANSFERS, DISCHARGES, ETC.	
FROM	TO		PARTICULARS	AUTHORITY
1915	1915			
July 13.	July 31.	✓		
Aug.		✓		
Sept.		✓		
Oct.		✓	A.W.L. 4 days C.B. 5.10.15	D.O. 81 of 5.10.15
Nov.		✓		
Dec.		✓		
1916		✓	A.W.L. 2 days C.B. 30.12.15	D.O. 164 of 30.12.15
Jan.		✓		
Feb.		✓		
Mar.		✓		
Apr.		✓		



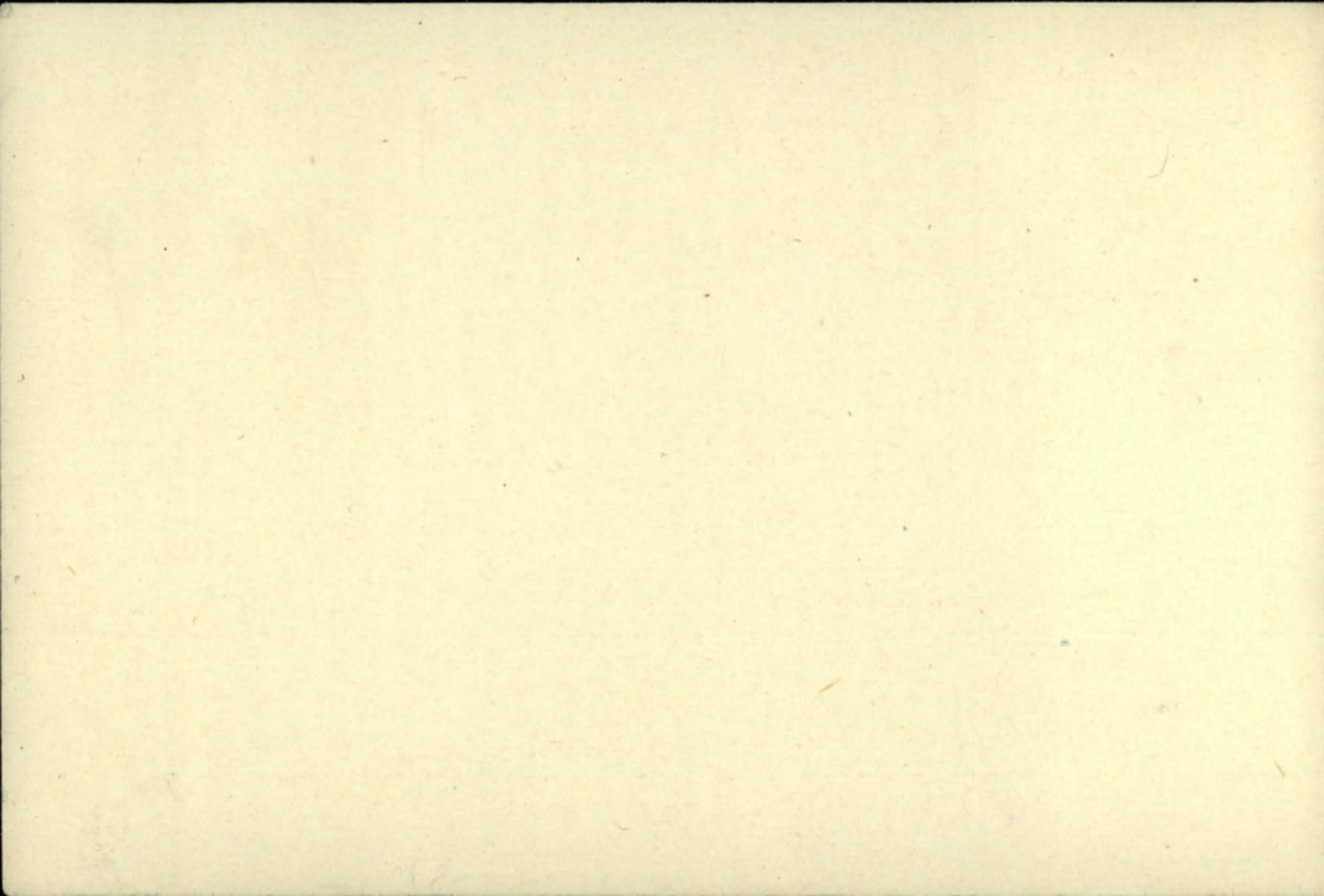



No.

RANK

*Plt*

NAME

*Charlton R.*

*141.405'*

*Charlton John Thomas*

T. O. S.

UNIT

*76th Battalion C.E.S.*

M. D. *2*

PAID		SIG. OR REC'T	PROMOTIONS, TRANSFERS, DISCHARGES, ETC.	
FROM	TO		PARTICULARS	AUTHORITY
<i>1915 July 29</i>	<i>1915 Aug. 31</i>	<i>✓</i>		
<i>Sept.</i>		<i>✓</i>		



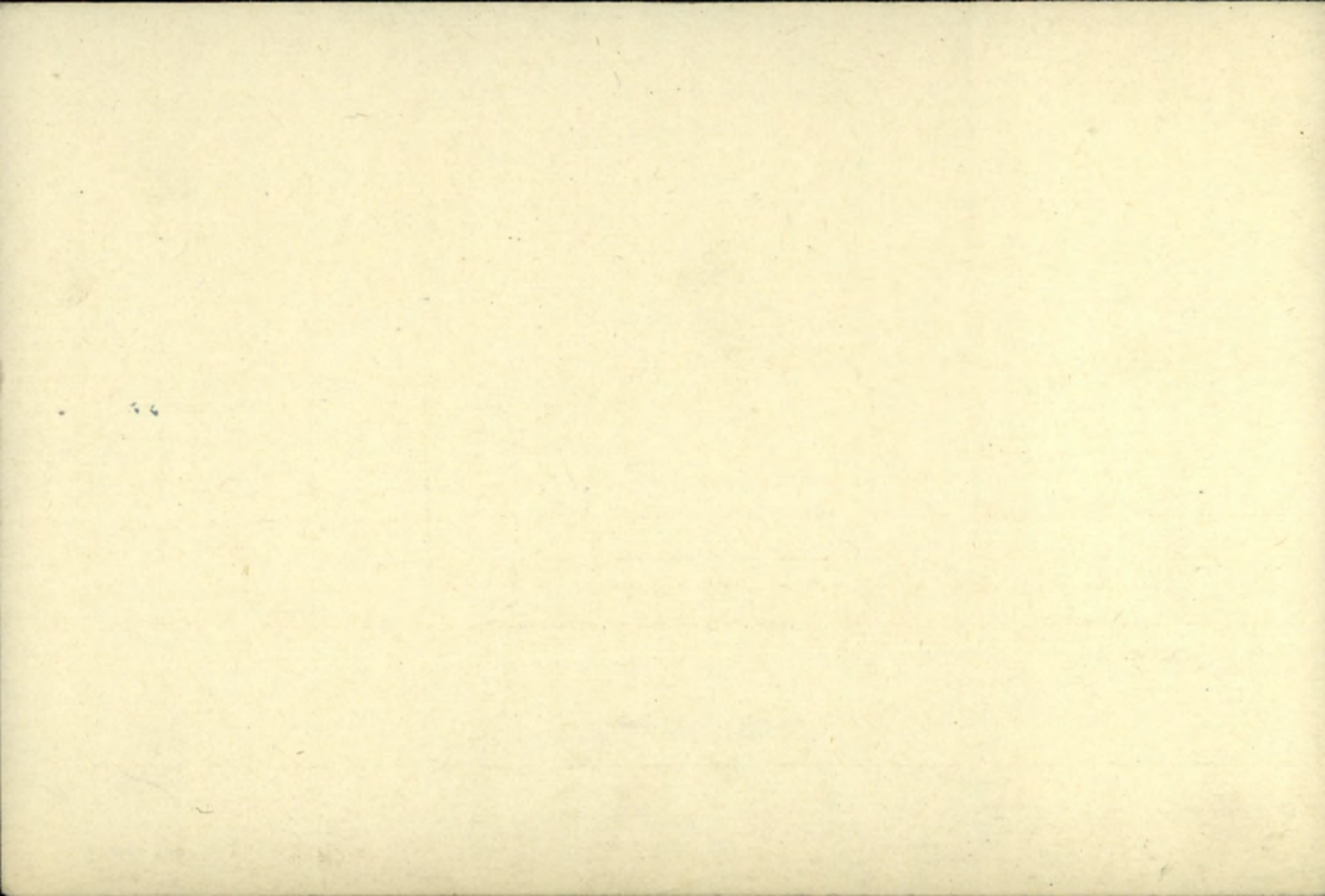



M

th  
4 Bw

141405 ✓ ✓ ✓  
649-C-5591. 141405 Pte. John Thomas Charlton.CEF.,

Medals & Dec.

(Daughter) Miss E. Charlton,  
28 Red Rose,  
Edmondsley,  
Durham,  
England.,

Scroll Desp. ~~MAR 16 1922~~ Regn. No. 254212

Plaque Desp. MAR 27 1922 Regn. No. P33538

Plaque & Scroll

(Daughter) Same as above.

Ser #785429

Memorial Cross. Nil.

a

not Eligible for 14-15 Star

Eligible for V.M

Eligible for B.W.M

56442

R.P



1877

1877



H.C.  
*[Red scribble]*

Number 141405.

Rank Pte. *[Signature]*

Surname CHARLTON

Christian Name John Thomas

Units 4th Bn Cavalry Theatre of War France

Date of Service 29-6-16.

Remarks (Daughter)

Latest Address Miss E. Charlton,

28 Red Rose,

Roll No. *[Red scribble]* 21664 Edmondaley,

Durham, Eng.

200m.-6-21....



**GRATUITY (IMPERIAL)**

CHRISTIAN NAME

SURNAME

REG. No.

SCHEDULE No.

LINE No.

UNIT RETIRED OR DISCHARGED FROM

PLACE OF RETIREMENT OR DISCHARGE

DATE RECEIVED FROM OTTAWA

IMPERIAL DEPOT No.

DATE RECEIVED FROM REG. DEPOT.

DATE FORWARDED TO OTTAWA

REG. NO. 11603  
DESP. MAR 28 1923



(649-6-5591)

CARD NO.

D

SURNAME.

Charlton,

CHRISTIAN NAMES

John Thomas.

FOLL.

REGL. No.

141405

RANK

Pte.

UNIT

76<sup>th</sup>

Batt.

FORMER CORPS

Nil.

NEXT OF KIN.

CHANGE OF ADDRESS

NAMES IN FULL

Charlton, Miss Elizabeth

RELATIONSHIP TO SOLDIER

Daughter Edmondsley

ADDRESS

28 Red Rose. Edmondsley  
Durham, Eng.

COUNTRY OF BIRTH

England, Newcastle

DATE

Nov. 11<sup>th</sup> 1880

PLACE OF ATTESTATION

Hamilton, Ont

DATE

July. 27<sup>th</sup> 1915

018 23-4-16  $\frac{401}{8}$



MARRIED

SINGLE

WIDOWER

yes.

TRADE OR CALLING

Lawrence

RELIGION

Church of England

DESCRIPTION.

APPARENT AGE

35 YEARS

8 MONTHS

HEIGHT

5 FEET

5 1/2 INCHES

CHEST MEASUREMENT

37 1/2 INCHES

EXPANSION

3 1/2

INCHES

COMPLEXION

Fair

EYES

Brown

HAIR

Brown

DISTINGUISHING MARKS

2 Vacc. Left arm.  
Scar Left forearm.

MEDICAL EXAMINATION.

PLACE

Hamilton, Ont.

DATE

July 26<sup>th</sup> 1912

Sailed from Halifax. Per S. S. Empress of Britain

53/4/16



Name CHARLTON Rank Pte.

Reg. No. 141405

John Thomas,  
Unit 4th . Batt.

Durham.

Next of Kin Miss Eliz. Charlton, 28 Red Rose, Edmondsley,

Date	Movement	Place	Casualty	List No.	Notified, N/K O.	W.O. List
8-9-16	Rept. from Base		Wounded	A465	0-1464	P 26-9
12-9	Rejoined Unit		do	A469		
	No. 1 C.F.A.		Contuesd Shldr	A471	Note	
20-9-16	KILLED IN ACTION			A474	0-2196	7 8-10
				6-10	5-10	

DCS 373 2-10-16

25-P-1814







Surname

Christian Name or Names

Reg. No.

Charlton

J J

141405

Rank

Unit

Co.

Troop

Batty

Pte

4<sup>th</sup> Btn.

Hospital

Date of Admission

Transferred

Hosp.

Hosp.

Hosp.

Hosp.

Diagnosis

Wounded.

(1) Later Diagnosis (if changed)

Contus shell

(2)

(3)

Additional Diagnosis: if more than one state present

Killed in Action 20. 9. 16.  
Rept<sup>d</sup> from Base.

DISPOSITION

Date

22. 26. 9. 16 # A465 ✓

23. 30. 9. 16 # A469

3. 10. 16 # A471

6. 10. 16 # A474

REMARKS

Rpt. from Base wounded  
to Hospital 26. 9. 16

Reg Unit 12. 9. 16

A.M.D. 2 DEPT.  
Beh. of D.G.M.S. O.M.F.C. London.

DM/FR



# EPITOME OF HOSPITAL TREATMENT.

Hospital

Adm.

1.

2.

3.

4.

5.

6.

7.



MILITIA AND DEFENCE

SEPARATION ALLOWANCE <sup>153</sup>

Name *Mrs Mary Lowe*  
 Address *28 Red Row*  
*Edmondsey-Durham*  
*England*  
 Relation to Soldier *Guardian*  
 wife, child or mother

Name of Soldier *Charlton Jno*  
 Regtl. No.  
 Rank *Pte*  
 Corps *76th Bn*  
 To what Corps belonging  
 when called out

PAYMENTS

42229 M. CO.

Month	Year	Cheque No.	Amt.
Aug.	1914		
Sept.			
Oct.			
Nov.			
Dec.			
Jan.	1915		
Feb.			
March			
Apl.			
May			
June	1916		
July			
Aug.			
Sept.			
Oct.			
Nov.			
Dec.			
Jan.			
Feb.			
March			

REMARKS  
**ENGLISH**

*Duplicate sent to  
 England for Payments.*

Pension Granted *2/9/16*  
 B.P.C. to Recover \$ .....  
 Clerk *M. G. Hill* Date *7/6/17*

ACCOUNT CLOSED  
 DATE..... PER *WL*



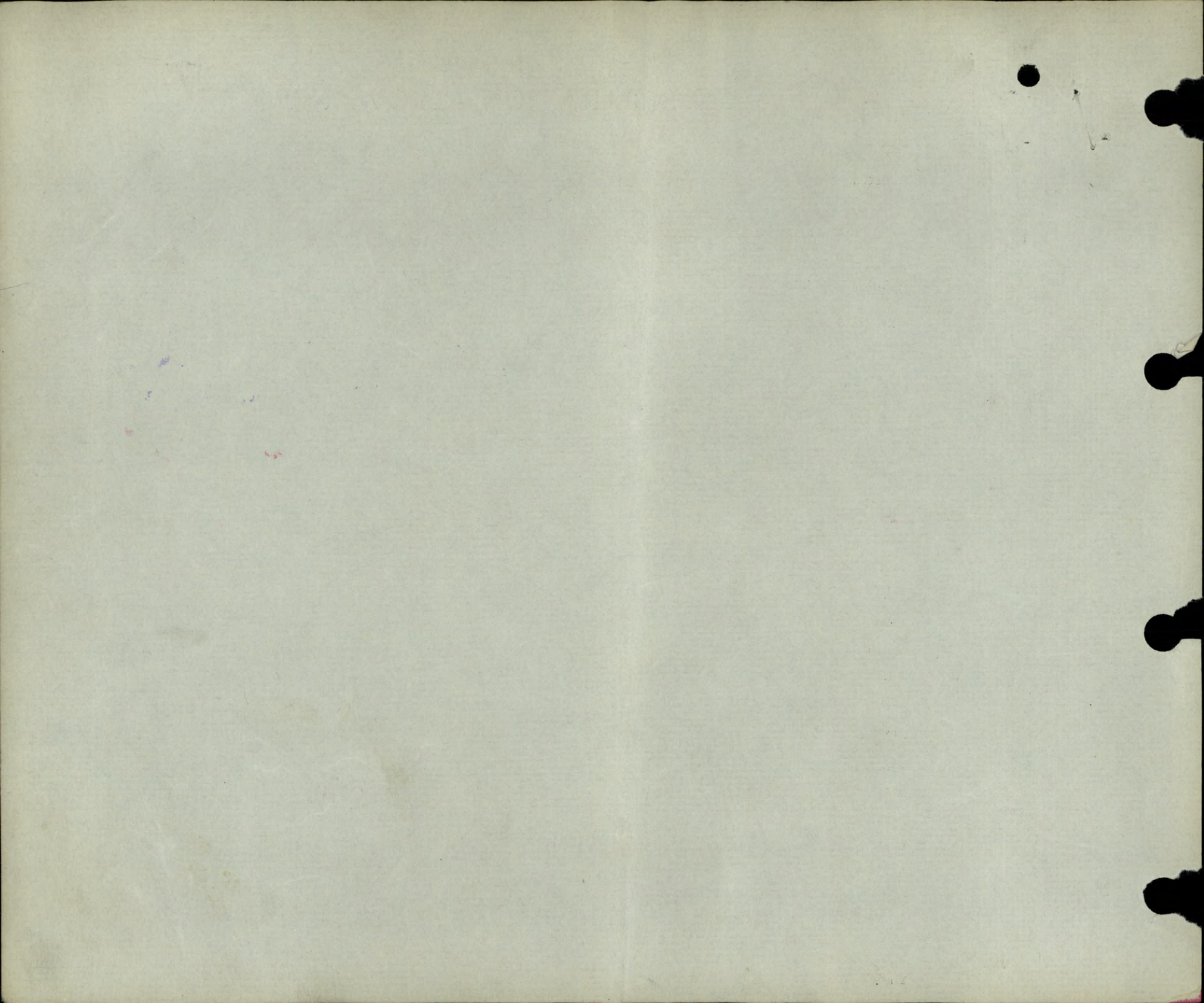



4675

MILITIA AND DEFENCE

ASSIGNED PAY

OVERSEAS CONTINGENTS

Duplicate

M. F. W. 12.

50m.-4-16.

H. Q. 1772-39-819.

*Guardian of Daughters*

Duplicate

To Whom *Mrs. Mary E. Lowe,*  
Address *28 Red Rows,*  
*Edmondsby,*  
*Durham*

By Whom Assigned *Charlton John Thomas.*

Regtl. No. *141405*

Rank *Pte.*

Corps *Blo 76th Pte. C.E.F.*

Rate ~~*21<sup>00</sup>*~~ *MAY 1 1916 England*  
*120 P.C. 973-23<sup>5</sup>/<sub>16</sub> Res.*

*N.E. 21-9-16. Dead.*

PAYMENTS

*a 305 rendered 11/4/17*

*All Payments in agreement with deductions on ledger sheet. W.E.*

Month	Year	Cheque No.	Amt.	REMARKS
Aug.	1914		<del><i>20</i></del> <i>12.</i>	<div data-bbox="2154 895 2634 1236" data-label="Text"> <p>RECEIVED FROM JUN 6 1916 OTTAWA.</p> </div>
Sept.				
Oct.				
Nov.				
Dec.				
Jan.	1915			
Feb.				
March				
April				
May				
June				
July				
Aug.				
Sept.				
Oct.				
Nov.				
Dec.				
Jan.	1916			
Feb.				
March				

RECEIVING SEPARATION ALLOWANCE  
EFFECTIVE *July 1915*  
RELATIONSHIP *Guardian*

*File 57793*

**PAID**



*all payments in agreement with deductions on ledger sheet*

**ASSIGNED PAY.**

By whom assigned

*Charlton, J. Hos.*

Regtl. No.

*141405, Pte. B. Coy. 76th Batt.*

Month	Year	Cheque No.	ASSIGNED PAY		SEPARATION Pay Sheet ALLOWANCE		REMARKS.
			Amt.				
Jan.	1916						
Feb.							
March							
Apl.							
May.							
June		<i>81606</i>	<i>40</i>				<i>R. in A. 20/9/16</i>
July		<i>89688</i>	<i>20</i>				<i>C.L. #474 6/10/16</i>
Aug.		<i>122690</i>	<i>20</i>				
Sept.		<i>158696</i>	<i>20</i>				
Oct		<i>192210</i>	<i>20</i>				
Nov			<i>\$ 120</i>				<i>Payment Stopped</i>
Dec.							<i>A. 3 M Form.</i>
Jan.	1917				<i>334</i>		<i>TOTAL SEP. ALL. PAID TO 31 JAN. 1917.</i>
Feb.		<i>350.948</i>			<i>20.</i>		<i>FROM SEP. ALL. LEDGER.</i>
March	<i>Cancelled.</i>	<i>397091</i>			<i>20</i>		<i>Pension's written 20/2/17</i>
Apl.							<i>Overpaid \$8 in Feb by no payment to be made for March</i>
May							<i>Killed in action 20-9-14</i>
June							
July							<i>Pension granted Sept. 21/1916.</i>
Aug.							<i>Overpaid \$42.00 to March 31/14. H.P.</i>
Sept.							<i>✓ C.M.S.</i>
Oct.							
Nov.							
Dec.							



MEDICAL HISTORY SHEET.

141405

Surname Charlton Christian Name John Thomas

Examined { on 8 day of July 1915  
 at Hamilton  
 Birthplace { City or Town Gateshead  
 County Newcastle England

Approved by A. H. Ireland  
 Rank Capt 76th M.O.

Apparent age 35 yrs & mos.  
 Trade or occupation Sabrer  
 Height 5 Feet 5 1/2 Inches.  
 Weight 145 Lbs.  
 Chest measurement { Minimum 34 inches.  
 Maximum expansion 37 1/2 inches.  
 Physical development good.  
 Small-Pox Marks None

Date	Fit or Unfit	EXAMINED FOR RE-ENGAGEMENT,
		M.O.
		M.O.
		M.O.
		M.O.
		M.O.
		M.O.

Vaccination Marks { Arm Right Left.  
 Number 2

Date	Result	VACCINATIONS.
<u>Aug 15/15</u>	<u>good</u>	<u>A. H. Ireland</u> M.O.
		<u>Capt. 76th</u> M.O.
		M.O.

When Vaccinated last infancy  
 (a) Marks indicating congenital peculiarities or previous disease

(b) Slight defects but not sufficient to cause rejection  
Scar left forearm

Date	Result	ANTI-TYPHOID INOCULATIONS, ETC.
<u>Aug 6/15</u>		M.O.
<u>10/15</u>	<u>good</u>	<u>A. H. Ireland</u> M.O.
<u>14/15</u>		<u>Capt 76th</u> M.O.

Enlisted on 13 day of July 1915 at Hamilton

	CORPS.	REG'T L NUMBER.	HABITS.	DATE.
Joined on enlistment	<u>91st St. H. Reg. C. H.</u>	<u>141405</u>		
Transferred to..	<u>76th O'Seas Battalion.</u>			
	<u>4th. Battalion</u>			

EXAMINED OR DISCHARGED BY A MEDICAL BOARD.

STATION.	DATE.	DISEASE.	RESULT.

N. B.—This sheet to be disposed of in accordance with instructions in the Regulations for Army Medical Service, on the man becoming non-effective; the date and cause being stated on next page.



141405

Surname: *Charlton* Christian Name: *John Thomas*

STATION.	Date of Arrival at the Station.	DATES OF						DISEASE.	Number of Days in Hospital.	Remarks on nature of the disease : how induced : if mild or severe : if completely recovered from ; whether any particular treatment was adopted. In venereal cases state nature of primary disease, and whether mercury has been given. If an accident, state whether it occurred on duty and whether a Court of inquiry was held. Date of issue and particulars of artificial teeth or surgical appliances supplied. Particulars of prophylactic inoculations.	Signature of Medical Officer.
		Admission into Hospital.			Discharge from Hospital.						
		Day	Month	Year	Day	Month	Year				
	<i>Rep: from Base 1 C. 7. Amb.</i>	<i>8</i>	<i>9</i>	<i>16</i>	<i>12</i>	<i>9</i>	<i>16</i>	<i>Wound Contused Shoulder</i>	<i>4</i>	<i>Rij. Unit.</i>	<i>A 465. A 469. A 471<sup>3</sup></i>



TLH. Rank Name CHARLTON, John Thomas. ✓ Reg'l No. 141405; ✓  
 Unit 76th. Battn. ✓ If in perm. Corps, } Married or Single Widower. ✓  
 What Unit? }  
 Place and Date of Enlistment Hamilton, July 27th. 1915. ✓ Place of Birth Gateshead, ✓  
 Name and Address, Next-of-Kin Miss Elizabeth E. Charlton, ✓ Newcastle, England. ✓  
 28, Red Rose, Edmondsley, Durham, England. ✓ Relationship  
 Assigned Pay Monthly \$ Payable to Relationship

Separation Allowance \$ Payable to Relationship

Discharge, Date and Place Reason Character

*M.I. 19-9-21 R.R.*

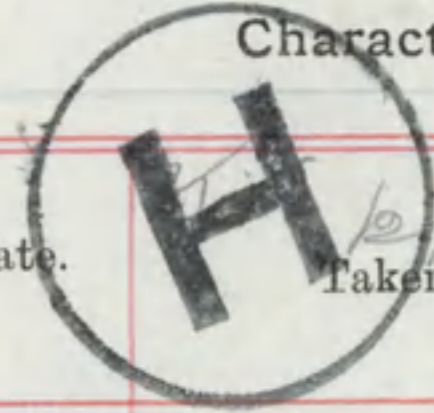

*W.B. 109*

Report.		Record of promotions, reductions, transfers, casualties, etc., during active service. The authority to be quoted in each case.	Place.	Date.	REMARKS. Taken from Official Documents.
Date.	From whom received.				
	<i>c</i>	<i>Arrived in England</i>		<i>MAY 5/16</i>	
<i>28/6/16.</i>	<i>76th Battn</i>	<i>Transf'd to 4th Bn</i>	<i>W. Sandling</i>	<i>28/6/16</i>	<i>PT II DO #131</i>
<i>14 JUL. 1916</i>	<i>4th Bn.</i>	<i>Taken on strength.</i>	<i>Field</i>	<i>29 JUN. 1916</i>	<i>PT II - 28</i>
<i>26.9.16</i>	<i>" "</i>	<i>Adm. in Hospital #16.7.9.</i>	<i>"</i>	<i>8.9.16</i>	<i>" W" B.W A465 Contused shoulder</i>
<i>30.9.16</i>	<i>" "</i>	<i>To duty</i>	<i>"</i>	<i>12.9.16</i>	<i>" B.W A469 "</i>
<i>30.9.16</i>	<i>4th Bn.</i>	<i>Killed in action</i>	<i>Field</i>	<i>20.9.16</i>	<i>PT II - 47</i>
<i>6.10.16</i>	<i>" "</i>	<i>" "</i>	<i>" "</i>	<i>20.9.16</i>	<i>B.W A474</i>







**Casualty Form—Active Service.**

Regimental Number 141405

Regiment or Corps 76th O'SEAS BATTALION C.E.F.

Rank Private Surname Charlton Christian Name John Thomas

Religion Church of England Age on Enlistment 35 years 8 months.

Enlisted (a) 29/7/15 ~~13/7/15~~ Terms of Service (a) D of W. Service reckons from (a) 29/7/15 ~~13/7/15~~

Date of promotion to present rank \_\_\_\_\_ Date of appointment to lance rank \_\_\_\_\_

Extended { X } Re-engaged { X } Qualification (b) \_\_\_\_\_  
or Corps Trade and Rate Marketry

awapelt Signature of Officer i/c Records.

Report		Record of promotions, reductions, transfers, casualties, &c. during active service, as reported on Army Form B. 213, Army Form A. 36, or in other official documents. The authority to be quoted in each case.	Place of Casualty	Date of Casualty	Remarks Taken from Army Form B. 213, Army Form A. 36, or other official documents
Date	From whom received				
		Embarked ...	<u>Halifax</u>	<u>23-4-16</u>	
		Disembarked ...	<u>Liverpool</u>	<u>5-5-16</u>	
<u>Transferred to 4th Bn. 6th Div. June 28/16</u>					
<u>29-6-16</u>	<u>O.C. C.B.D.</u>	<u>Reinforcement</u>	<u>Can. Base. Dep</u>	<u>29-6-16</u>	<u>P.S.O. No. 28</u>
					<u>Q/- 14-7-16.</u>
<u>10-7-16</u>	<u>do</u>	<u>Left for Unit</u>	<u>4th Bn</u>	<u>10-7-16</u>	<u>H.R. D.C.R. 31</u>
<u>16-7-16</u>	<u>O.C. 4th Bn</u>	<u>Joined Unit.</u>	<u>do</u>	<u>12-7-16</u>	<u>B.213 " 31</u>
<u>10-9-16</u>	<u>do</u>	<u>Wounded</u>	<u>do</u>	<u>8-9-16</u>	<u>B213 " 369</u>
<u>17-9-16</u>	<u>do</u>	<u>Rejoined Unit</u>	<u>do</u>	<u>15-9-16</u>	<u>B213 " 370</u>
<u>10-9-16</u>	<u>No. 1 C 3 A.</u>	<u>Carew shoulder. Adm</u>	<u>No. 1 C 7 A</u>	<u>8-9-16</u>	<u>A36 371</u>
<u>10-9-16</u>	<u>do</u>	<u>do</u>	<u>Jeau Corp Res Stn</u>	<u>"</u>	<u>A36 " 371</u>

(a) In the case of a man who has re-engaged for, or enlisted into Section D, Army Reserve, particulars of such re-engagement or enlistment will be entered.

(b) Signaller, Shoeing Smith, &c.

CERTIFIED CORRECT.

Canadian Record Office,  
Westminster House,  
7, Millbank, S.W.







Register No. 1625

WAR SERVICE GRATUITY

A.P. File No. 3086-f-17

TO  
DEPENDENTS OF DECEASED SOLDIERS

Regt'l No. 141405 Name John Thomas Charlton  
(Christian Name) (Surname)  
Unit 4<sup>th</sup> Btn. Rank Pte. Date of enlistment.....  
Date of casualty 20-9-16 B.P.C. File No. 1055  
Was service performed overseas? Yes

DEPENDENT

Name M<sup>rs</sup> Mary Eleanor Charlton Relationship Widow  
Address Water Street  
Sacrston Colliery  
Durham England

Amount of Special Pension Bonus \$ 80<sup>00</sup> Abstracted by J. Ramsey

Eligible for Gratuity ..... \$ 180<sup>00</sup>  
Less amount of Special Pension Bonus paid..... \$ 80<sup>00</sup>  
Less Debit Balance of S. A. or A.P..... \$ .....  
Total deductions \$ 64<sup>00</sup>

Balance due \$ 116<sup>00</sup>

Cheque No. G.1903222 Date issued Oct. 12, 1920

Clerk J. B. Muller

REMARKS : Widows pension cancelled  
Mrs Mary E. Lowe  
28 Red Rows  
Edmondsley, Durham  
England  
(In trust for Charlton children)

Audited by  
Robt Howard  
Date 11.10.20

D. W. 134  
1920-20

M.F.W. 2652  
25M-6-20.  
H.Q. 1772-39-1473



# POST DISCHARGE PAY OFFICE

Three months pay and allowances after discharge.

Name \_\_\_\_\_  
Surname Christian Name

Regimental Number \_\_\_\_\_ Rank \_\_\_\_\_ Address (in full) \_\_\_\_\_

Unit \_\_\_\_\_

Original Unit \_\_\_\_\_

District where paid \_\_\_\_\_

Date of Discharge \_\_\_\_\_

P. D. P. Filing Number \_\_\_\_\_

Rates:—Regimental pay \$ \_\_\_\_\_ per diem; Field Allowance \$ \_\_\_\_\_ per diem. Separation Allowance \$ \_\_\_\_\_ per month.

L.L. 53961—M. & D. 9721

Total Credits 91 days	FIRST PAYMENT			SECOND PAYMENT			FINAL PAYMENT			Balance Overpayments to be Recovered	Total Amount Paid
	Cheque No. A	Date	Amount 30 days	Cheque No. B	Date	Amount 30 days	Cheque No. C	Date	Amount 31 days		

M. F. W. 127  
 300M-1-19  
 1772-39-1140

Remarks:



MILITIA AND DEFENCE  
ASSIGNED PAY.

To whom Mrs. M. E. Lowe,  
Address 28 Red Rows,  
Edmondshy,  
Durham, England.

By whom assigned Charlton, J. Z.

Regtl. No. 141405

Rank Pte.

Corps, &c. 46th Bn

Rate A.P. 20<sup>00</sup>; S.A. 12<sup>00</sup>

Forwarded to Glattwa 12.1.17.

Date to commence A.P. 1/11/16.

Guardian S.A. 1/2/17.  
Forms sent 11.12.16.

PAYMENTS.

Month	Year	Cheque No.	Amt. Pay	Pay Sheet Deduction	REMARKS
Jan.	1916				Kin A. 20/9/16. B/A 14/4/16.
Feb.					
Mar.					
April					
May					
June					
July					
Aug.					
Sept.					
Oct.			20 00		Paid in full to 31/10/16.
Nov.					
Dec.					
Jan.	1917				
Feb.				20 00	Paid in full to 28/2/17. 28/2/17.
Mar.					
April		553/130		16 ..	Note:- Overpaid 8 <sup>00</sup> in Feb/17. Adj.
May		-12267.		12 ..	in Mch/17.
June					Pension granted B.P.O.
July					by cable. Overpayment rep. allowance
Aug.					\$ 100. from 21 <sup>st</sup> Sep. to 31 <sup>st</sup> May 17. H.C. 13-7-17



# ASSIGNED PAY.

By whom assigned

Regtl. No.

Month	Year	Cheque No.	Amount	Pay Sheet	REMARKS.
Sept.	1917				
Oct.					
Nov.					
Dec.					
Jan.	1918				
Feb.					
March					
April					
May					
June					
July					
Aug.					
Sept.					
Oct.					
Nov.					
Dec.					
Jan.	1919				
Feb.					
March					

3



9/7/15

MILITIA AND DEFENCE

Sep 14 603  
Duplicate

# SEPARATION ALLOWANCE

6164

Name *Mrs Mary Love*  
Address *28 Red. Rowe*  
*Edmondsley*  
*Durham - England*

Name of Soldier *Charlton*  
Regtl. No. *141405*  
Rank *Pte.*  
Corps *76th Bn*

Relation to Soldier  
wife, child or mother

*Guardian*

To what Corps belonging  
when called out

*PO Edmondsley*  
*Co. Durham*

## PAYMENTS

*20 00 / 15/6/15*

42229 M. CO.

Month	Year	Cheque No.	Amt.	REMARKS
Aug.	1914			<p>Marriage Certificate Produced</p> <p>OCT 23 1915 <i>o.k.</i></p> <p><i>Eliz. Lilly born 6-12-1904.</i></p> <p><b>FALSE</b></p> <p><i>54 00</i></p> <p><i>cc 167246/258</i></p> <p><i>cc 314952-64 ✓</i></p>
Sept.				
Oct.				
Nov.				
Dec.				
Jan.	1915			
Feb.				
March				
Apl.				
May				
June				
July				
Aug.				
Sept.		<i>E. 11137.</i>	<i>54</i>	
Oct.				
Nov.				
Dec.			<i>60</i>	
Jan.	1916			
Feb.				
March			<i>60</i>	



6164

SEPARATION ALLOWANCE.

Name of Dependant *Love Mrs Mary*  
 Relation to Soldier *Children's Guardian*  
 1 *28 Red Rows*  
*Edmondsley*  
 P.O. *Burham* R.O.  
 2  
 P.O. P.O.

Name of Soldier *Charlton Geo.*  
 Regtl. No. *144 405*  
 Rank *Pte*  
 Corps *76 Bde Btm*  
 To what Corps belonging  
 when called out

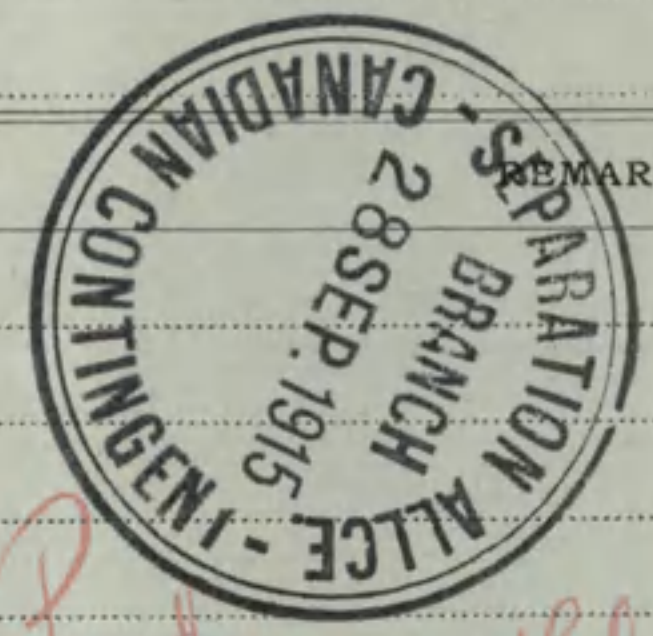

Month.	Year.	Cheque No. or Postal Draft Book No.	Amount.		Date.	REMARKS.		
			£	s. d.		£	s.	d.
		Brought Forward ...	174					
Apl.	1916	B 2420	20					
May		B 11605	20					
June		B. 25110	20					
July		B. 20969	20					
Aug.		B. 42557	20					
Sept.		B 48556	20					
Oct.		<del>B 58272</del>	<del>420</del>					<i>\$8 overpaid on this of B 58272 cancelled 4/10/16</i>
Nov.		A 12761	12					<i>\$12</i>
Dec.		A 13729	12					
Jan.	1917	A 15846	12					
Feb.		<i>6/11/16</i>	334					<i>Total Separation All</i>
Mar.								<i>Keiled in account 20-9-16</i>
Apl.								<i>6L A 444 6/10/16</i>
May								
June								
July								
Aug.								
Sept.								
		Carried Forward ...						

TRANSFERRED TO ASSIGNED PAY L  
 ENTERED



