

Proceedings of Court of Inquiry or on men reported Missing on Active Service.....

Attestation Papers.....

Declaration of change of name.....

Authority for special enlistments.....

Documents of re-enlisted men.....

Regimental Conduct Sheet.....

Compulsory Stoppages.....

Casualty Forms.....

Proceedings on discharge.....

Corps History Sheet.....

Date and No. of Deposit Receipt for Purchase Money and Amount.....

Parchment Certificate.....

Medical Report for Invalids.....

Medical History Sheet.....

Proceedings of Regt. Court Martial.....

Copies of Convictions by Civil Power.....

Company Conduct Sheet.....

Clothing Transfer Certificate.....

Inventory of Kit.....

Last Pay Certificate.....

DISCHARGE DOCUMENTS

R. O. No.

H. Q. No.

STEPHEN FRANCIS

13

Name *Cherry* ~~Francis Stephen~~

Regt. No. *719,335* Rank

Corps *105th O/I* *Ben. C. E. 7.*

Killed In Action

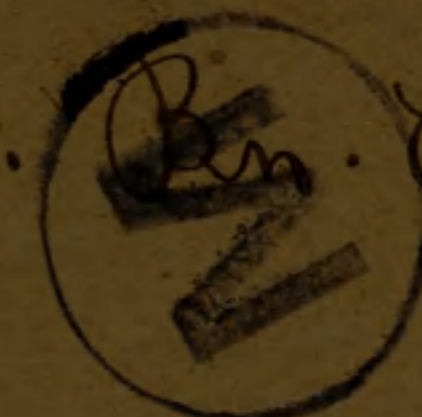

17787

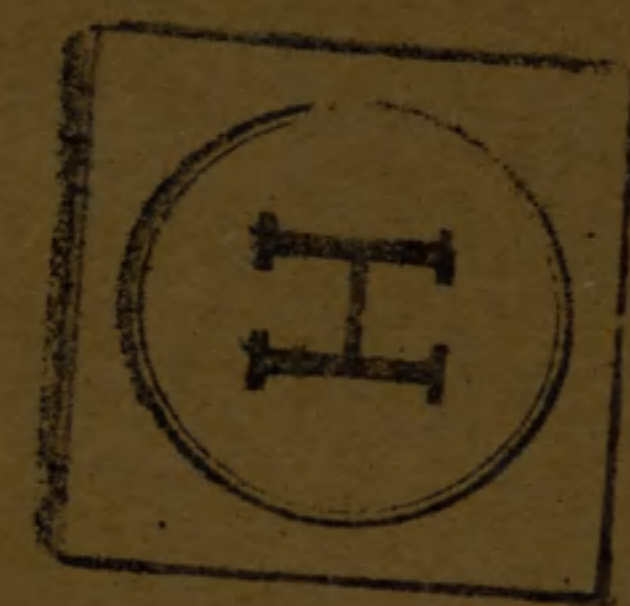
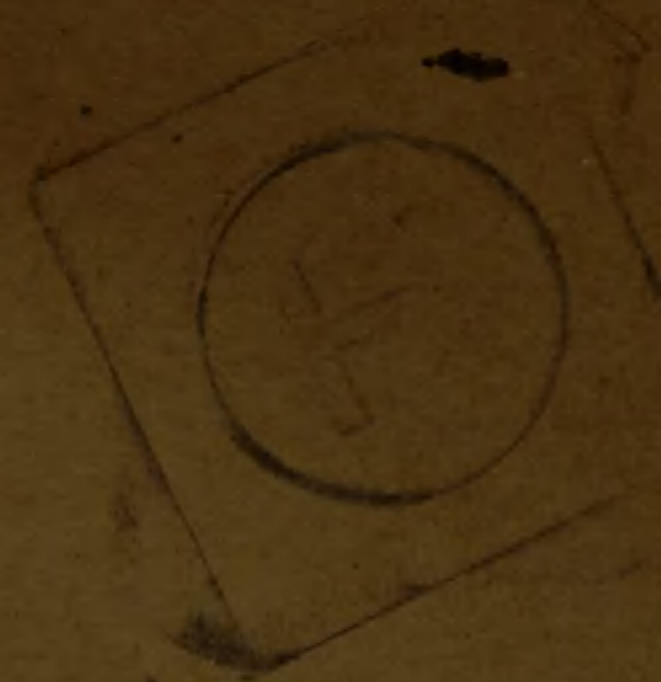

M. F. W. 17-1.
R. 149.
Form of Will
A. F. B. 122.

M. F. W. 62.
50M-9-16.
H. Q. 1772-39-935.

Not 28th

1 case band
1 report 1 Regt. 105

42-7
15-7
11-7
1.

L.A.
M. E. B.

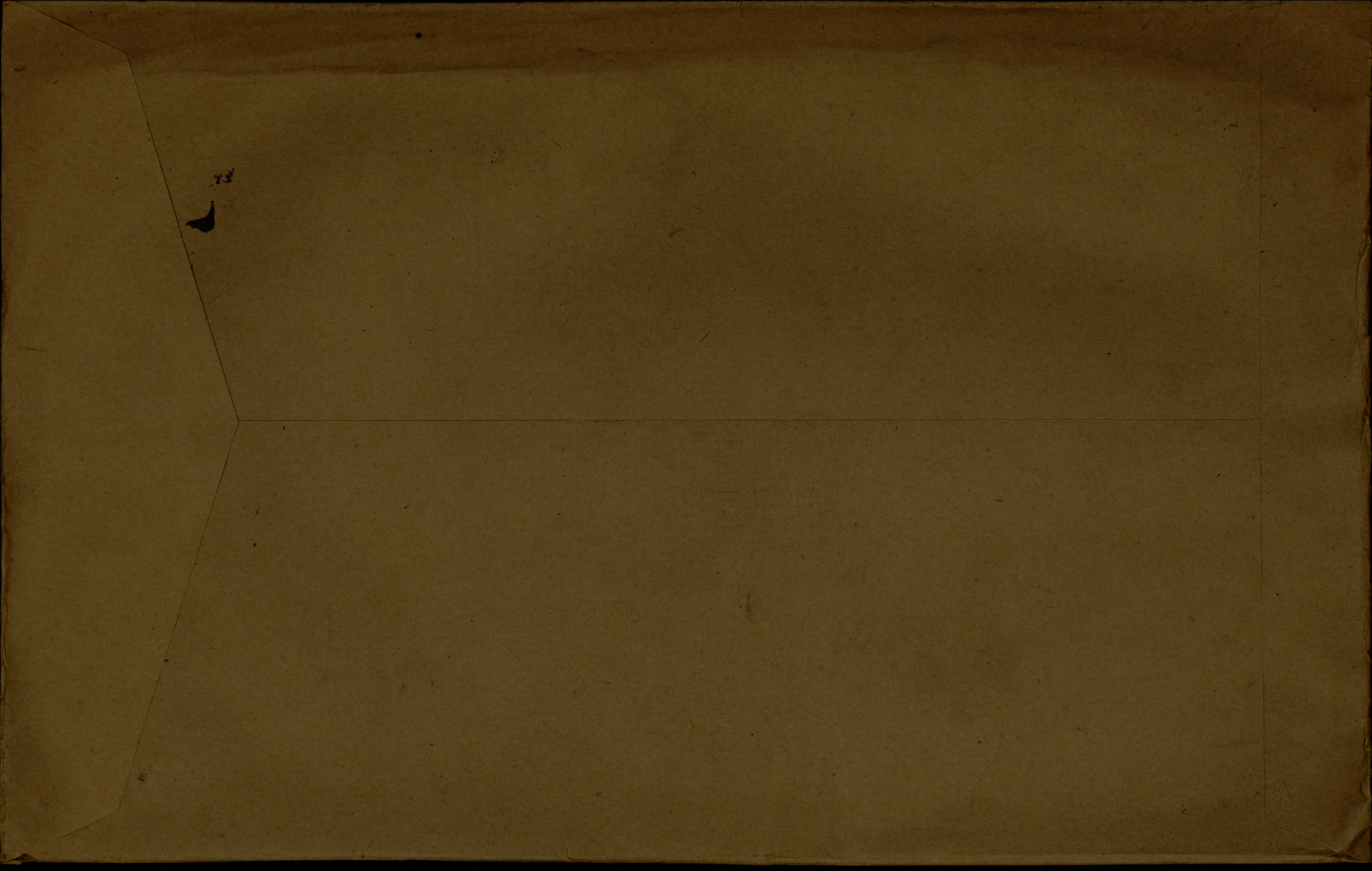

105th Battalion
ATTESTATION PAPER.

No. *712335*

Folio.

CANADIAN OVER-SEAS EXPEDITIONARY FORCE.

QUESTIONS TO BE PUT BEFORE ATTESTATION.

(ANSWERS.)

- | | |
|---|--------------------------------------|
| 1. What is your surname?..... | <i>Cherry</i> |
| 1a. What are your Christian names?..... | <i>Francis Stephen</i> |
| 1b. What is your present address?..... | <i>Georgetown, P.E.I.</i> |
| 2. In what Town, Township or Parish, and in what Country were you born?..... | <i>King's Co., Georgetown P.E.I.</i> |
| 3. What is the name of your next-of-kin?..... | <i>William Cherry</i> |
| 4. What is the address of your next-of-kin?..... | <i>Pictou, N.S.</i> |
| 4a. What is the relationship of your next-of-kin?..... | <i>Father</i> |
| 5. What is the date of your birth?..... | <i>27th Nov. 1897</i> |
| 6. What is your Trade or Calling?..... | <i>Farmer</i> |
| 7. Are you married?..... | <i>Single</i> |
| 8. Are you willing to be vaccinated or re-vaccinated and inoculated?..... | <i>Yes</i> |
| 9. Do you now belong to the Active Militia?..... | <i>82nd Regt.</i> |
| 10. Have you ever served in any Military Force?.....
If so, state particulars of former Service. | <i>None</i> |
| 11. Do you understand the nature and terms of your engagement?..... | <i>Yes</i> |
| 12. Are you willing to be attested to serve in the }
CANADIAN OVER-SEAS EXPEDITIONARY FORCE? } | <i>Yes</i> |
| 13. Have you ever been discharged from any Branch of His Majesty's Forces as medically unfit? .. | |
| 14. If so, what was the nature of the disability? .. | |
| 15. Have you ever offered to serve in any Branch of His Majesty's Forces and been rejected? .. | |
| 16. If so, what was the reason?..... | |

DECLARATION TO BE MADE BY MAN ON ATTESTATION.

I, *Francis Stephen Cherry*, do solemnly declare that the above are answers made by me to the above questions and that they are true, and that I am willing to fulfil the engagements by me now made, and I hereby engage and agree to serve in the **Canadian Over-Seas Expeditionary Force**, and to be attached to any arm of the service therein, for the term of one year, or during the war now existing between Great Britain and Germany should that war last longer than one year, and for six months after the termination of that war provided His Majesty should so long require my services, or until legally discharged.

Date *December 10th* 191*6* *Stephen Cherry* (Signature of Recruit)
W. G. Dawson, Lieut. (Signature of Witness)

OATH TO BE TAKEN BY MAN ON ATTESTATION.

I, *Francis Stephen Cherry*, do make Oath, that I will be faithful and bear true Allegiance to His Majesty King George the Fifth, His Heirs and Successors, and that I will as in duty bound honestly and faithfully defend His Majesty, His Heirs and Successors, in Person, Crown and Dignity, against all enemies, and will observe and obey all orders of His Majesty, His Heirs and Successors, and of all the Generals and Officers set over me. So help me God.

Date *December 10th* 191*6* *Stephen Cherry* (Signature of Recruit)
W. G. Dawson, Lt. (Signature of Witness)

CERTIFICATE OF MAGISTRATE.

The Recruit above-named was cautioned by me that if he made any false answer to any of the above questions he would be liable to be punished as provided in the Army Act.

The above questions were then read to the Recruit in my presence.

I have taken care that he understands each question, and that his answer to each question has been duly entered as replied to, and the said Recruit has made and signed the declaration and taken the oath

before me, at *Charlottetown* this *10th* day of *December* 191*6*.

(Sgd) R. H. Campbell (Signature of Justice)

M. F. W. 23.
 750 M.-1-17.
 H. Q. 1772-39-841.

N.B.—ATTENTION IS DRAWN TO THE FACT THAT ANY PERSON MAKING A FALSE ANSWER TO ANY OF THE ABOVE QUESTIONS IS LIABLE TO A PENALTY OF SIX MONTHS' IMPRISONMENT.

True Copy.

Director of Records.

Description of Cherry, Francis Stephen on Enlistment.

Apparent Age.....18 years2 months.
(To be determined according to the instructions given in the Regulations for Army Medical Services.)

Distinctive marks, and marks indicating congenital peculiarities or previous disease.

(Should the Medical Officer be of opinion that the recruit has served before, he will, unless the man acknowledges to any previous service, attach a slip to that effect, for the information of the Approving Officer.)

Height 5 ft. 7 1/2 ins.

Chest measurement { Girth when fully expanded..... 35 ins.
 Range of expansion..... 1 1/2 ins.

Complexion Dark

Eyes Grey

Hair Dark

Religious denominations. { Church of England.....
 Presbyterian.....
 Methodist.....
 Baptist or Congregationalist.....
 Roman Catholic..... R.C.
 Jewish.....
 Other denominations.....
(Denomination to be stated.)

CERTIFICATE OF MEDICAL EXAMINATION.

I have examined the above-named Recruit and find that he does not present any of the causes of rejection specified in the Regulations for Army Medical Services.

He can see at the required distance with either eye; his heart and lungs are healthy; he has the free use of his joints and limbs, and he declares that he is not subject to fits of any description.

I consider him* fit for the Canadian Over-Sea Expeditionary Force.

Date..... Dec. 4th 1915..... (Sgd) J. W. Buss Capt.

Place..... Charlottetown P.E.I......
 Medical Officer.

*Insert here "fit" or "unfit."

NOTE.—Should the Medical Officer consider the Recruit unfit, he will fill in the foregoing Certificate only in the case of those who have been attested, and will briefly state below the cause of unfitness:—

CERTIFICATE OF OFFICER COMMANDING UNIT.

Francis Stephen Cherry..... having been finally approved and inspected by me this day, and his Name, Age, Date of Attestation, and every prescribed particular having been recorded, I certify that I am satisfied with the correctness of this Attestation.

(Sgd) R. W. Campbell..... (Signature of Officer)

Date..... December 10th 1915.

no card

Perforated sheet for Will from Pay Book of Reg.

No. 712335

Name Stephen F Cherry

Unit Pte

Military Will

Signature S F Cherry

Pte No 712335

Date Aug 29 1916

Georgetown P.C. Island Canada

in the event of my death I leave all my property to my sister Miss Marcella Cherry and the pay which will be due me to my Brother Albert Cherry Georgetown P.C. Island Canada

Signature Stephen Francis Cherry

Rank and Regt Pte 105 Battalion

Date August 29 1916

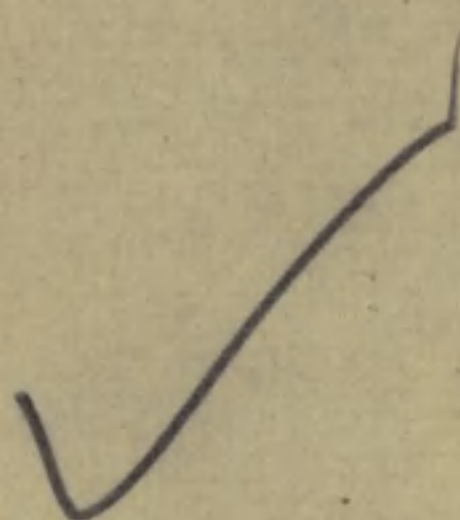

43617

MILITIA DEPT

OCT 10 1916

ESTATES BRANCH

DUPLI

Buscabe

F.F.

TORY SHI

Francis ~~*Francis*~~
Christian Name

Ms. 26 4/20.

①

49th Battery

Died of Wounds 19. 8. 1914

Taken from Living 31. 8. 1917.

286m

Casualty Form—Active Service.

Regiment or Corps 105th OVERSEAS BATTAL N.C.E.F. Regimental Number 712335

Rank Pte Surname Cherry, Christian Name Francis Stephen,

Religion R. C. Age on Enlistment 18 years 2 months.

Enlisted (a) 10-12-15 Terms of Service (a) D of War. Service reckons from (a) 10-12-15

Date of promotion to present rank _____ Date of appointment to lance rank _____

Extended { _____ } Re-engaged { _____ } Qualification (b) Farmer.
or Corps Trade and Rate _____

Signature of Officer i/c Records.

Report		Record of promotions, reductions, transfers, casualties, &c., during active service, as reported on Army Form B. 213, Army Form A. 86, or in other official documents. The authority to be quoted in each case.	Place of Casualty	Date of Casualty	Remarks Taken from Army Form B. 213, Army Form A. 36, or other official documents
Date	From whom received				
			Embarked ... <u>Halifax,</u>	<u>15-7-16</u>	<u>H.M.T. E of B</u>
			Disembarked... <u>Liverpool</u>	<u>25-7-16</u>	<u>" "</u>
<u>28-11-16</u>	<u>O.C. 105th Batt.</u>	<u>Drafted to 13th Batt Overseas</u>	<u>Witley Camp</u>	<u>28-11-16</u>	<u>B.D.O. 11.306</u>
<u>29/11/16</u>	<u>C. B. D.</u>	<u>ARRIVED C. B. D.</u>	<u>FRANCE</u>	<u>29/11/16</u>	<u>N. R. D.</u>
<u>14/12/16</u>	<u>C. B. D.</u>	<u>LEFT C. B. D. FOR</u>	<u>13th BN</u>	<u>14/12/16</u>	<u>N. R. D.</u>
<u>22/12/16</u>	<u>O. C. 13th BN</u>	<u>ARRIVED 13th BN.</u>	<u>FIELD</u>	<u>22/12/16</u>	<u>B. 213 D</u>

CERTIFIED CORRECT
 7 DEC 1916
 GAY, RECORDS DIVISION

(a) In the case of a man who has re-engaged for, or enlisted into Section D, Army Reserve, particulars of such re-engagement or enlistment will be entered.
 (b) Signaller, Shoeing-smith, &c.

[P.T.O.]

Report		Record of promotions, reductions, transfers, casualties, &c., during active service, as reported on Army Form B. 213, Army Form A. 36, or in other official documents. The authority to be quoted in each case.	Place of Casualty	Date of Casualty	Remarks Taken from Army Form B. 213, Army Form A. 36, or other official documents
Date	From whom received				
16/3/17	13/Bn	Sentenced to 5 Days D.P. for "When on Active Service 1. Dirty rifle on parade 2. Late for parade.		14/2/17	13069 Pt II Ord. 16, 22/2/17
31/3/17	13/Bn	Sentenced to 5 Days D.P. for "When on Active Service <u>Dirty on parade</u> "		26/3/17	13069 Pt II Ord. 31, 6/4/17.
13/4/17	13/Bn	<u>Killed in Action</u>	Field	9/4/17	KI 16-2073. D.C.S. 475, 16/4/17 Pt II Ord. 35, 17/4/17 Laid for Major Dalry.

MEDICAL HISTORY SHEET.

Surname Cherry Christian Name Francis Stephen

Examined { on 4th day of December 1915
at Charlottesville P. E. I.
Birthplace { City or Town Georgetown, P. E. I. Rank Capt M.O.
County Kings

Approved by [Signature]
Apparent age 18 yrs. 2 mos.
Trade or occupation Farmer
Height 5 Feet 9 1/2 Inches. M.O.
Weight 130 Lbs. M.O.
Chest measurement { Minimum 33 1/2 inches. M.O.
Maximum expansion 35 inches. M.O.
Physical development good M.O.
Small-Pox Marks None M.O.

Vaccination Marks { Arm Right Left 1
Number 1
When Vaccinated last 1906
(a) Marks indicating congenital peculiarities or previous disease None M.O.

(b) Slight defects but not sufficient to cause rejection None
Date Result VACCINATIONS. M.O.
3/5/16 Fair J. Woodcock M.O.
Date Result ANTI-TYPHOID INOCULATIONS, ETC. M.O.
13-3-16 Fair Dr. Jenkins M.O.
26-3-16 Fair Dr. Jenkins M.O.
6/7/16 Fair Dr. Dorsey M.O.

Enlisted on 4th day of December 1915 at Charlottesville P. E. I.

	CORPS.	REG'T NUMBER.	HABITS.	DATE.
Joined on enlistment	<u>105th Overseas</u>	<u>712335</u>		
Transferred to.....	<u>Batt.</u>			
	<u>13th Bn.</u>			

EXAMINED OR DISCHARGED BY A MEDICAL BOARD.

STATION.	DATE.	DISEASE.	RESULT.
<u>Bramshott Camp, Hants.</u> <u>25 NOV. 1916</u> APPROVED.	<u>26/11/16</u>	<u>None</u>	<u>Class. (iii)</u>
	<u>Dr. Stewart</u>	<u>ing. Camb</u>	<u>Chapman</u>
	<u>in ad. m. d.</u>		PRESIDENT,
			MEDICAL BOARD, BRAMSHOTT.

N. B.—This sheet to be disposed of in accordance with instructions in the Regulations for Army Medical Service, on the man becoming non-effective; the date and cause being stated on next page.

Duplicate

To be made out in duplicate.

H.Q. 54-21-23-53

PARTICULARS OF FAMILY OF AN OFFICER OR MAN ENLISTED IN C. E. F.

DEPT. OF MILITARY & DEFENCE
OCT 23 1917
H.Q. CANADA

INSTRUCTIONS.

- (a) This form is only required for men joining units for Overseas Service and must be completed immediately the man is warned for draft overseas.
- (b) Care must be taken to see that a man is allotted his correct Regimental Number. No numbers must be duplicated and once it has been allotted to a man, even if he is subsequently discharged, the same number must never be allotted to another man.
- (c) All questions, etc., must be answered.
- (d) One copy of the form is to be forwarded by Officer Commanding unit for each Officer and man to Officer Commanding Division or District at least seven days before man leaves his station to proceed overseas, for transmission to Accountant and Paymaster General, Ottawa.
- (e) Duplicate copy is to be forwarded direct to Officer in charge of Records, C.E.F. London, immediately after arrival in England.

John

105th. OVERSEAS BATTAL'N C. E. F.

(1) Name of Overseas Unit which Soldier joins.....

(2) Regimental Number.....

712335

(3) Full Name of Soldier.....

Cherry Francis Stephen

(4) Place of Birth.....

Georgetown P.E. Island
Bermuda

(5) Are you married, or not?.....

Single

(6) If married, state,
(a) Full name of your wife.....

nee

(b) Present Postal Address.....

nee

(7) Are you a widower?.....

nee

(8) Have you any children?.....

nee

If so, give number of boys and girls.....

nee

Also their names and ages.....

nee

ESTATES GEN. SER. 7
ACCOUNTANT GEN'L'S DEPT.
24 MAY 1917
O.M.F. OF CANADA

M. F. W. 67.

200M.-3-16.
1772 39-954.

(SEE OTHER SIDE.)

R. Q.

OCT 23 1917

1-0-188 1110

(9) Is your Father alive? *Yes.*
If so, state name and address *William Cherry Peyton N.S.*

(10) Is your Mother alive? *no*
If so, state name and address *me*

(11) If your Mother is a widow? *me*
Are you her sole support, or not? *me*

(12) If sole support of widowed mother, state what amount you have given her per month prior to your enlistment, also reason she has no other support than yourself.
me

(13) If you have no wife, father, mother or children, state the name and relationship with full postal address of your next of kin, to whom you would desire any communication to be sent concerning you.
me

(14) If you have a wife, or children, or a widowed mother who depends on you as her sole support, have you applied to the Paymaster of your unit for Separation Allowance? If not, this must be done.
me

(15) Are you insured? *me*
If so, in what Company? *me*
Have you made arrangements for payment of your Insurance premium? *me*
If not, and it is a monthly premium, you can assign the amount in addition to any other assignment you wish to make.

Date *Jan 30, 1918*

Alvord Hays LT. COL.
O. C. 105th. OVERSEAS BATTN.
Officer Commanding.

Sailed from Halifax per S.S. "Empress of Britain" 15/7/16

MARRIED

SINGLE *Yes.*

WIDOWER

TRADE OR CALLING

Farmer

RELIGION

Roman Catholic.

DESCRIPTION.

APPARENT AGE

18 YEARS

2 MONTHS

HEIGHT

5 FEET

7 1/2 INCHES

CHEST MEASUREMENT

35 INCHES

EXPANSION

1 1/2 INCHES

COMPLEXION

Dark

EYES

Grey

HAIR

Dark.

DISTINGUISHING MARKS

nil.

MEDICAL EXAMINATION.

PLACE

Charlottetown, P.E.I.

DATE

Dec. 4th, 1915

Present address.

Georgetown, P.E.I.

SURNAME. *Cherry* 649-C-10993.

CARD NO. ✓

CHRISTIAN NAMES *Francis Stephen*

FOLL. **D**

REGL. No. *712335* RANK *Pte.*

UNIT *105th.* *Bn.*

FORMER CORPS *82nd Regt.*

NEXT OF KIN.

CHANGE OF ADDRESS

NAMES IN FULL *Cherry, William*

RELATIONSHIP TO SOLDIER *Father*

ADDRESS *Pictou, N.S.*

COUNTRY OF BIRTH *Canada* *Georgetown, Kings Co, P.E.I.* DATE *Nov. 27th, 1897.*

PLACE OF ATTESTATION *Charlottetown, P.E.I.* DATE *Dec. 10th, 1915.*

*O/S. 15-7-16. 476
5*

No. 712335 RANK P6

NAME Cherry, Stephen.

T. O. S. 4-12-15 UNIT 105th Battalion
(D.O. 12. 4-12-15)

M. D. 6.

			PROMOTIONS, TRANSFERS, DISCHARGES, ETC.	
PAID FROM	PAID TO	SIG OR REC'T	PARTICULARS	AUTHORITY
1915	1915			
Dec 4	Dec 31	✓		
Jan		✓		
Feb		✓		
Mar		✓		
Apr.		✓		
May		✓		
June		✓		
July		n.		

278

UNIT SAILED
JUL 15 1916

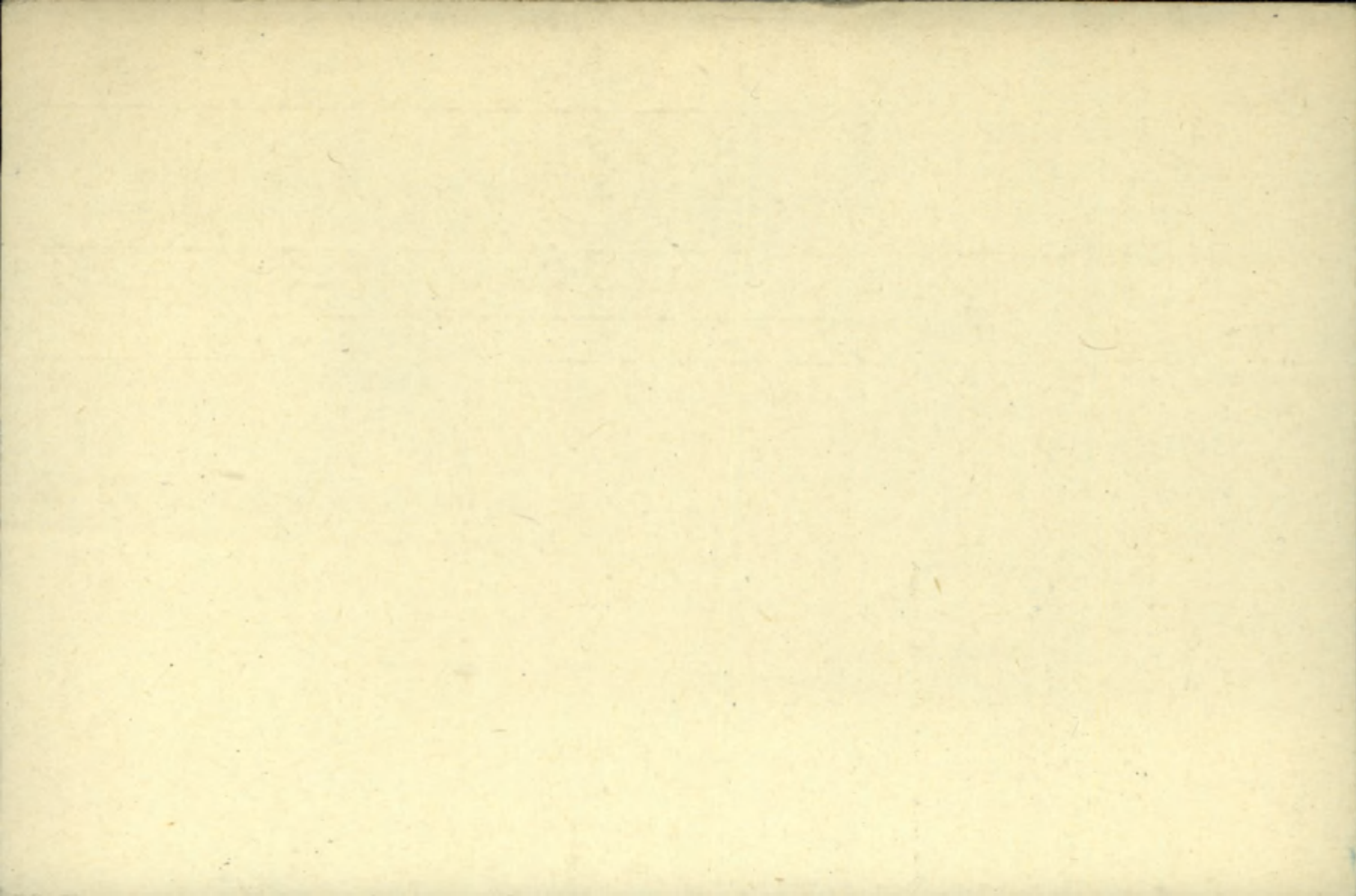

REGT'L NO 712335

NAME

Cherry Francis Stephen

H. Q. FILE NO. 649-

RANK AND CORPS

Plt 13th Bn. (form 105th Bn)

FOLLOWS NO.

CABLE

No.

DATE

NATURE OF CASUALTY

FOLLOWS

M 2650
B 2090a

23-4-17
Rowen
17-4-17

0

Killed in action April 9th 1917
" " " " 9-4-17
Rec'd. 16-6-17

LIST No

HOSPITAL

DATE OF
ADMISSION

REMARKS

9642 Rep. from Base Killed in action 9-4-17

CHERRY, Pte. F.S., #712335, 13th Bn.

649-C-10993.

Not eligible for 14/15' Star.

M

MEDALS & DECORATIONS.

(sister)

Miss Marcella Cherry,
25 Milk St.,
Boston, Mass,
U.S.A.

8955

PLAQUES & SCROLLS.

(Father)

Wm. Cherry, Esq.,
39½ Yukon St.,
Halifax, N.S.

(Serial no. 765461.)

MEMORIAL CROSS.

(N I L)

Scroll Desp. JAN 4 1904 Reqn. No. 27548 *Q*

Plaque Desp. JAN 16 1922 Reqn. No. P 951/2

Q

1

Handwritten text, possibly bleed-through from the reverse side of the page. The text is faint and illegible due to fading and the texture of the paper. It appears to be organized into several lines, possibly representing a list or a set of instructions.

GRATUITY (IMPERIAL)

19/19
23

CHRISTIAN NAME

SURNAME

REG. No.

SCHEDULE No.

LINE No.

UNIT RETIRED OR DISCHARGED FROM

PLACE OF RETIREMENT OR DISCHARGE

DATE RECEIVED FROM OTTAWA

IMPERIAL DEPOT No.

DATE RECEIVED FROM REG. DEPOT.

DATE FORWARDED TO OTTAWA

DESP. FEB 15 1923
REGON. NO. 4V37187

23
15
187

Emd

Number 712335

Rank Pte

Surname CHERRY

Christian Name Francis Stephen

Units 13th Bn C Coy Theatre of War France

Date of Service

29.11.16

Remarks

(Sister) Miss Marcella Cherry,

Latest Address

25 Milk St.,
Boston, Mass.

Roll No.

B. Page 21986. USA.

Surname

Christian Name or Names

Reg. No.

Cherry

F.S.

712335

Rank

Unit

Co.

Troop

Batty

Pte

13th Batt.

Hospital

Date of Admission

Transferred

Hosp.

Hosp.

Hosp.

Hosp.

Diagnosis

(1)
Later Diagnosis (if changed)

(2)

(3)

Additional Diagnosis: if more than one state present

Killed in Action

9-4-17

DISPOSITION

Date

C.L. 23-4-17 *A642*

REMARKS

*A.M.D. 2 DEPT.
Beh. of D.G.M.S. O.M.F.C. London.*

EPITOME OF HOSPITAL TREATMENT.

Hospital

Adm.

1.

2.

3.

4.

5.

6.

7.

MILITIA AND DEFENCE
ASSIGNED PAY
OVERSEAS CONTINGENTS

256

To Whom *Keough.*
~~Richard Cherry,~~
Address *New Glasgow.*
~~Georgetown N.S.~~
~~P. E. I.~~

By Whom Assigned *Cherry F Stephen.*
Regtl. No. *712335.1*
Rank *Pte.*
Corps *"B." 105th Bn.*

Rate *\$15.00*

JUL 1916

P M Letter 25⁸⁹/₁₆ WMS 89/16

PAYMENTS

Month	Year	Cheque No.	Amt.	REMARKS
Aug.	1914			
Sept.				
Oct.				
Nov.				
Dec.				
Jan.	1915			
Feb.				
March				
April				
May				
June				
July				
Aug.				
Sept.				
Oct.				
Nov.				
Dec.				
Jan.	1916			
Feb.				
March				

Pensions Notified DATE *1-3-17*

Killed in Action DATE *9-4-17*

61 (89) 24-4-17 E. Madley

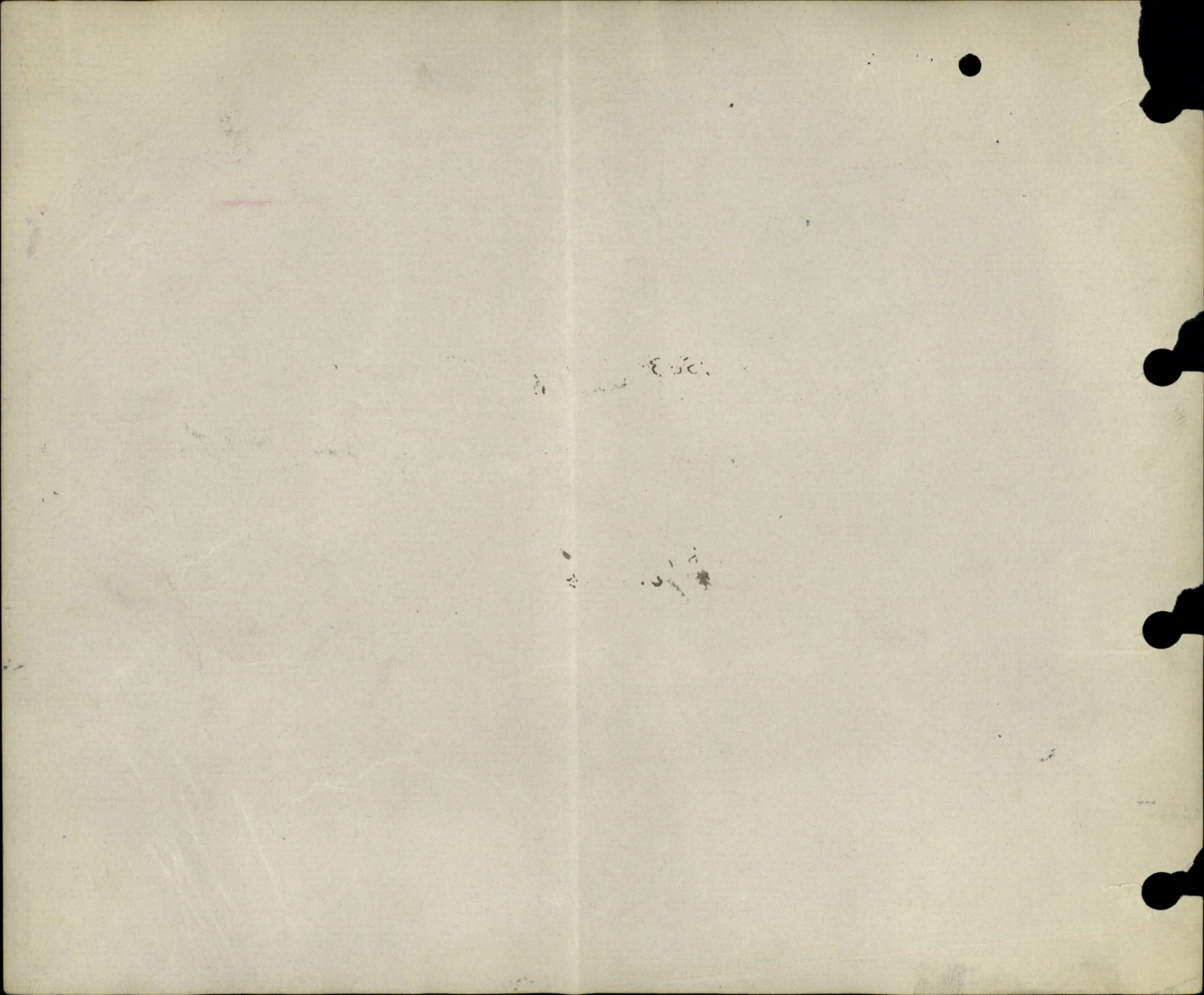

ASSIGNED PAY

OVERSEAS CONTINGENTS

Sheet No. 2.

Keough
~~Richard Cherry~~

Name of Soldier

Cherry Stephen
257
Pte. "B" 105th Bn.

L. L. Job 310.-Req. 6574.

PAYMENTS.#

712335.

Month.	Year.	Cheque No.	Amt.	Remarks.
				15 ⁰⁰ JUL 1916
April	1916			
May				
June				
July				
Aug.		A 10626	30	Returned & cancelled - 27/11/16. n.a.p.
Sept.		L 15639	15	Cancelled
Oct.		L 16952	15	Spec Reg 9-9-16
Nov.		N 2011	15	
Dec.		Q 25397	15	
Jan.	1917	Q 37811	15	Sp. Reg. 16-12-16. L
Feb.		W 30470	45	adj. Aug. n.a.p. 5/12/16.
March		Q 38050	15	15 ⁰⁰
April		Q 43359	15	150 ⁰⁰ - 679. E. Madley 1-5-17
May		L 49079	15	acct closed bas
June		R 879	15	18 7027 cancelled E. Madley 1-5-17
July		H 7029	15	150 FFX 26/10/17 79
Aug.				
Sept.				
Oct.				
Nov.				
Dec.				
Jan.	1918			
Feb.				
March				
April				
May				
June				
July				

MILITIA AND DEFENCE
ASSIGNED PAY
 OVERSEAS CONTINGENTS

Sheet No. 2 (Contd.)

Name of Soldier _____

PAYMENTS.

Month.	Year.	Cheque No.	Amt.	Remarks.
Aug.	1918			
Sept.				
Oct.				
Nov.				
Dec.				
Jan.	1919			
Feb.				
March				
April				
May				
June				
July				
Aug.				
Sept.				
Oct.				
Nov.				
Dec.				
Jan.	1920			
Feb.				
March				
April				
May				
June				
July				
Aug.				
Sept.				
Oct.				
Nov.				

A.G.R. Rank Name **CHERRY, Francis Stephen** Reg'l No. **712335**
 Unit **105th Bn.** If in perm. Corps, }
 What Unit? } Married or Single **Single.**
 Place and Date of Enlistment **Charlottetown, P.E.I.**
10th Decr., 1915. Place of Birth **Kings Co.,**
Georgetown, P.E.I.
 Name and Address, Next-of-Kin **William Cherry,**
Pictou, Nova Scotia. Canada. Relationship **Father.**

Assigned Pay Monthly \$ Payable to Relationship
 Separation Allowance \$ Payable to Relationship

N/E. R.B. No. **3520**
 File R.L. **25-9-1916**
 Category **R.O.**
1ST QUEBEC REG.
CHARACTER

Discharge, Date and Place Reason

H. W. & V., Ltd.—7165-16.

Report.		Record of promotions, reductions, transfers, casualties, etc., during active service. The authority to be quoted in each case.	Place.	Date.	REMARKS. Taken from Official Documents.
Date.	From whom received.				
		Arr. in ENGLAND S.S. EMPRESS of BRITAIN		25-7-16	
28. 11. 16	105th Bn	Trans to 13th Bn O.S.	Witley Camp	28. 11. 16	Pt. II. O. 306
4. 12. 16	13th Bn	Taken on Strength,	Field.	29. 11. 16	Pt. 2, O. 75.
23. 4. 17	"	Killed in action	"	1. 4. 17	Pt. 4, O. 42. and P.O. 35. 14. 17

5
105th Bn. CHECKED
5 DEC. 1916
Album

P. 559.
MARRIED OR SINGLE

Single

PLACE OF BIRTH

Georgetown, P.E.I.

NAME AND ADDRESS OF NEXT OF KIN

William Cherry
Pictou, Nova Scotia, Canada

RELATIONSHIP OF NEXT OF KIN

Father.

NAME AND ADDRESS OF NEXT OF KIN

RELATIONSHIP OF NEXT OF KIN

SEPARATION ALLOWANCE MONTHLY \$

EFFECTIVE (DATE)

PAYABLE TO

RELATIONSHIP OF DEPENDANT

CASUALTIES, PROMOTIONS, &c

PARTICULARS	EFFECTIVE DATE	AUTHORITY
Killed in Action	9/4/17	CRAB 642-237

ADMISSIONS TO HOSPITAL, &c

DATE ADMITTED	DATE DISCHARGED	V. OR A.	NAME OF HOSPITAL

REG'L. NO. 72335 RANK Private NAME Cherry Francis Stephen

UNIT 105th Bn

IF IN PERM. CORPS WHAT UNIT

PERMANENT FORCE ALLOWANCES

PLACE OF ATTESTATION Charlottetown P.E.I.

DATE OF ATTESTATION 3-12-15

ASSIGNED PAY MONTHLY \$ 15.00 DATE EFFECTIVE July 1st 1916

PAYABLE TO Mr Richard Keough Georgetown P.E.I.

ASSIGNED PAY MONTHLY \$ DATE EFFECTIVE

PAYABLE TO RELATIONSHIP

STOP-PAYMENT FORM (ASSIGNED PAY) RENDERED (DATE) 25/4/17 EFFECTIVE 1/5/17 REASON Killed in Action 9/4/17 CRAB 642-237

DISCHARGE DATE AND PLACE REASON AND AUTHORITY

ACCOUNT TRANSFERRED TO NON-EFFECTIVE BRANCH (DATE)

ACCOUNT TRANSFERRED TO OFFICERS' PAY BRANCH (DATE)



Entered on N.E. Card Index
Checked by W.L. Doyle

DATE	PAY				FIELD ALLOWANCE				WORKING OR SPECIAL PAY				ASSIGNED PAY CREDITS	OTHER CREDITS	TOTAL CREDITS	ACQUITTANCE ROLLS								CASH PAYMENTS				BALANCE		PAY WITHHELD OR DEFERRED	PAY AVAILABLE FOR ISSUE	REMARKS				
	NO. OF DAYS	RATE	AMOUNT		NO. OF DAYS	RATE	AMOUNT		NO. OF DAYS	RATE	AMOUNT					1	2	3	4	1	2	3	4	ASSIGNED PAY	OTHER CHARGES	TOTAL DEBITS	CREDIT	DEBIT								
			\$	c.			\$	c.			\$	c.																	No.				DATE	No.	DATE	No.
1916																																				
Aug 31	100		31.00		31	10	310																													
Sept 30			30.-		30		300																													
Oct 31			31		31		310																													
Nov 30			30		30		300																													
Dec 15			15		15		150																													
" 16			16		16		160																													
			15 30																																	
Jan 31	110		34 10																																	
Feb 28	110		30 80																																	
Mar 31			34 10																																	
Apr 19	9 10		9 90																																	
			277 20																																	

Wkwood

Q4005*32.9-10-16
*102.20.11-10-16
Q4005*269-16-11-16
Trans to 13th Bn 16-12-16 CRAB 642-237

3 Pats stamps 180, 16 2/2/17
5 day 3 P no 1 B0 30 3/4/17
Killed in action 9/4/17 CRAB 642
Draw to Pay 11 2 4/4 10/4/17

Canada Assigned Pay 1-7-16 to 30-4-17 \$150.00
Auth. H.Q. 593-1-12 Dated 10-5-17 21



71233.5 Pte Cherry F.S.

DATE	PAY				FIELD ALLOWANCE				WORKING OR SPECIAL PAY				ASSIGNED PAY CREDITS	OTHER CREDITS	TOTAL CREDITS	ACQUITTANCE ROLLS								CASH PAYMENTS				ASSIGNED PAY	OTHER CHARGES	TOTAL DEBITS	BALANCE		PAY WITHHELD OR DEFERRED	PAY AVAILABLE FOR ISSUE	REMARKS									
	NO. OF DAYS	RATE	AMOUNT		NO. OF DAYS	RATE	AMOUNT		NO. OF DAYS	RATE	AMOUNT					1		2		3		4		1	2	3	4				CREDIT	DEBIT												
			\$	c.			\$	c.			\$	c.				NO.	DATE	NO.	DATE	NO.	DATE	NO.	DATE	NO.	DATE	NO.	DATE																	
1917																																												
July																																												
Dec. 17																																												

277 20

29 10 306 30
23 10 23 10

75 14 25 07 4 36

135 - 23 58 263 15

43 15

66 25

Balance transferred to N. E. Branch

66 25

66 25

underpaid 21 days pay
N.E. Branch 1-5-7
66.25 to Ottawa for Dec.
11.24 a 20/24 19.10.17.

Checked