

931618

I.D. number

No. d'identification

CHRISTENSEN

Surname

Nom de famille

KIA 13-8-17

EDWARD GREENWOOD

Given names

Prénoms

**NATIONAL PERSONNEL RECORDS CENTRE
CENTRE NATIONAL DES DOCUMENTS
DU PERSONNEL**

**PERSONNEL RECORDS ENVELOPE
ENVELOPPE DES DOSSIERS DU PERSONNEL**

Location

Lieu

1697

**« CONTENTS CONFIDENTIAL »
« CONTENU CONFIDENTIEL »**



DOCUMENTS

R. O. No.

H. Q. No.

Name **CHRISTENSEN EDWARD GREENWOOD**

Regt. No. 931618 Rank Plt

Corps 54th Bn (225th Bn.)

19466

Killed in action 13-8-17

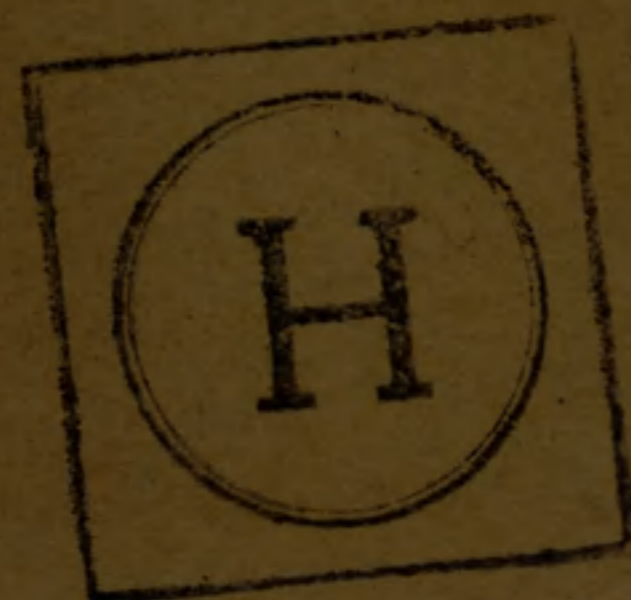

#1697

- Proceedings of Court of Inquiry or on men reported Missing on Active Service.....
- Attestation Papers..... *2*
- Declaration of change of name.....
- Authority for special enlistments.....
- Documents of re-enlisted men.....
- Regimental Conduct Sheet.....
- Compulsory Stoppages.....
- Casualty Forms..... *1*
- Proceedings on discharge.....
- Corps History Sheet.....
- Date and No. of Deposit Receipt for Purchase Money and Amount.....
- Parchment Certificate.....
- Medical Report for Invalids.....
- Medical History Sheet..... *2*
- Proceedings of Regt. Court Martial.....
- Copies of Convictions by Civil Power.....
- Company Conduct Sheet.....
- Clothing Transfer Certificate.....
- Inventory of Kit.....
- Last Pay Certificate.....

A. F. B. 122
Copy Will
M. W. 42
Card - 1

M. F. W. 62.
 50M-9-16.
 H. Q. 1773-39-885.

1 Copy Orig Will

MX 23-220 WS

25th O/S Battalion C.E.F.

ATTESTATION PAPER.

Original
No. 931618
Folio. ~~926~~

CANADIAN OVER-SEAS EXPEDITIONARY FORCE.

QUESTIONS TO BE PUT BEFORE ATTESTATION.

(ANSWERS.)

- 1. What is your surname?..... *Christensen*
- 1a. What are your Christian names?..... *Edward*
- 1b. What is your present address?..... *Phoenix, B.C.*
- 2. In what Town, Township or Parish, and in what Country were you born?..... *Greenwood, B.C.*
- 3. What is the name of your next-of-kin?..... *Catherine Christensen*
- 4. What is the address of your next-of-kin?..... *Mother*
- 4a. What is the relationship of your next-of-kin?..... *Boundary Falls, B.C.*
- 5. What is the date of your birth?..... *April 8-1896*
- 6. What is your Trade or Calling?..... *farmer*
- 7. Are you married?..... *no*
- 8. Are you willing to be vaccinated or re-vaccinated and inoculated?..... *yes*
- 9. Do you now belong to the Active Militia?..... *no*
- 10. Have you ever served in any Military Force?..... *no*
If so, state particulars of former Service.
- 11. Do you understand the nature and terms of your engagement?..... *yes*
- 12. Are you willing to be attested to serve in the }
CANADIAN OVER-SEAS EXPEDITIONARY FORCE? } *yes*

DECLARATION TO BE MADE BY MAN ON ATTESTATION.

I, *Edward Christensen*, do solemnly declare that the above are answers made by me to the above questions and that they are true, and that I am willing to fulfil the engagements by me now made, and I hereby engage and agree to serve in the Canadian Over-Seas Expeditionary Force, and to be attached to any arm of the service therein, for the term of one year, or during the war now existing between Great Britain and Germany should that war last longer than one year, and for six months after the termination of that war provided His Majesty should so long require my services, or until legally discharged.

Edward Christensen (Signature of Recruit)

Date *May 30 -* 1916. *Sergt. J. Nye* (Signature of Witness)

OATH TO BE TAKEN BY MAN ON ATTESTATION.

I, *Edward Christensen*, do make Oath, that I will be faithful and bear true Allegiance to His Majesty King George the Fifth, His Heirs and Successors, and that I will as in duty bound honestly and faithfully defend His Majesty, His Heirs and Successors, in Person, Crown and Dignity, against all enemies, and will observe and obey all orders of His Majesty, His Heirs and Successors, and of all the Generals and Officers set over me. So help me God.

Edward Christensen (Signature of Recruit)

Date *May 30 -* 1916. *Sergt. J. Nye* (Signature of Witness)

CERTIFICATE OF MAGISTRATE.

The Recruit above-named was cautioned by me that if he made any false answer to any of the above questions he would be liable to be punished as provided in the Army Act.

The above questions were then read to the Recruit in my presence.

I have taken care that he understands each question, and that his answer to each question has been duly entered as replied to, and the said Recruit has made and signed the declaration and taken the oath

before me, at *Phoenix* this *30th* day of *May* 1916.

Wm. Delahay (Signature of Justice)

G.C. Rank _____ Name **CHRISTENSEN. Edward.**
 Unit **Dft. 225th. Bn. to 16th. Res. Bn.** If in perm. Corps, What Unit?
 Married or Single **Single.**
 Place and Date of Enlistment **Phoenix 30th. May 1916.** Place of Birth **Greenwood. B.C.**
 Name and Address, Next-of-Kin **Catherine Christensen,**
Boundry Falls B.C. Relationship **Mother.**

Assigned Pay Monthly \$ _____ Payable to _____ Relationship _____
 Separation Allowance \$ _____ Payable to _____ Relationship _____

N/E. R.B. No. 5529
 File R.L. 25C3538
 Category K.A.

Discharge, Date and Place Reason Character

Report.		Record of promotions, reductions, transfers, casualties, etc., during active service. The authority to be quoted in each case.	Place.	Date.	REMARKS Taken from Official Documents.
Date.	From whom received.				
9-2-17.	Ob 16 Res Bn.	Arrived in England J. O. S.	S. J. Grayson Seaford	6-2-17. 7-2-17.	Pt # 100.31
3.5.17.	"	S. O. S on posting to 54th Bn 6' Seas	WB. 23 MAY 1917	3.5.17	Pt II 114 and 54 ^{18/32} Pt II 74 d. 8.5. 17.
17-8-17	54 Bn	Killed in Action	Field	13-8-17	PT DO 107.4 C. L. A. 287 ⁸ 21/17

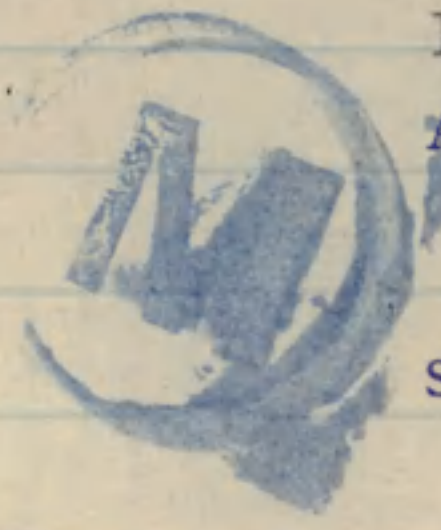

931618 Christensen, Edward

54th Bn

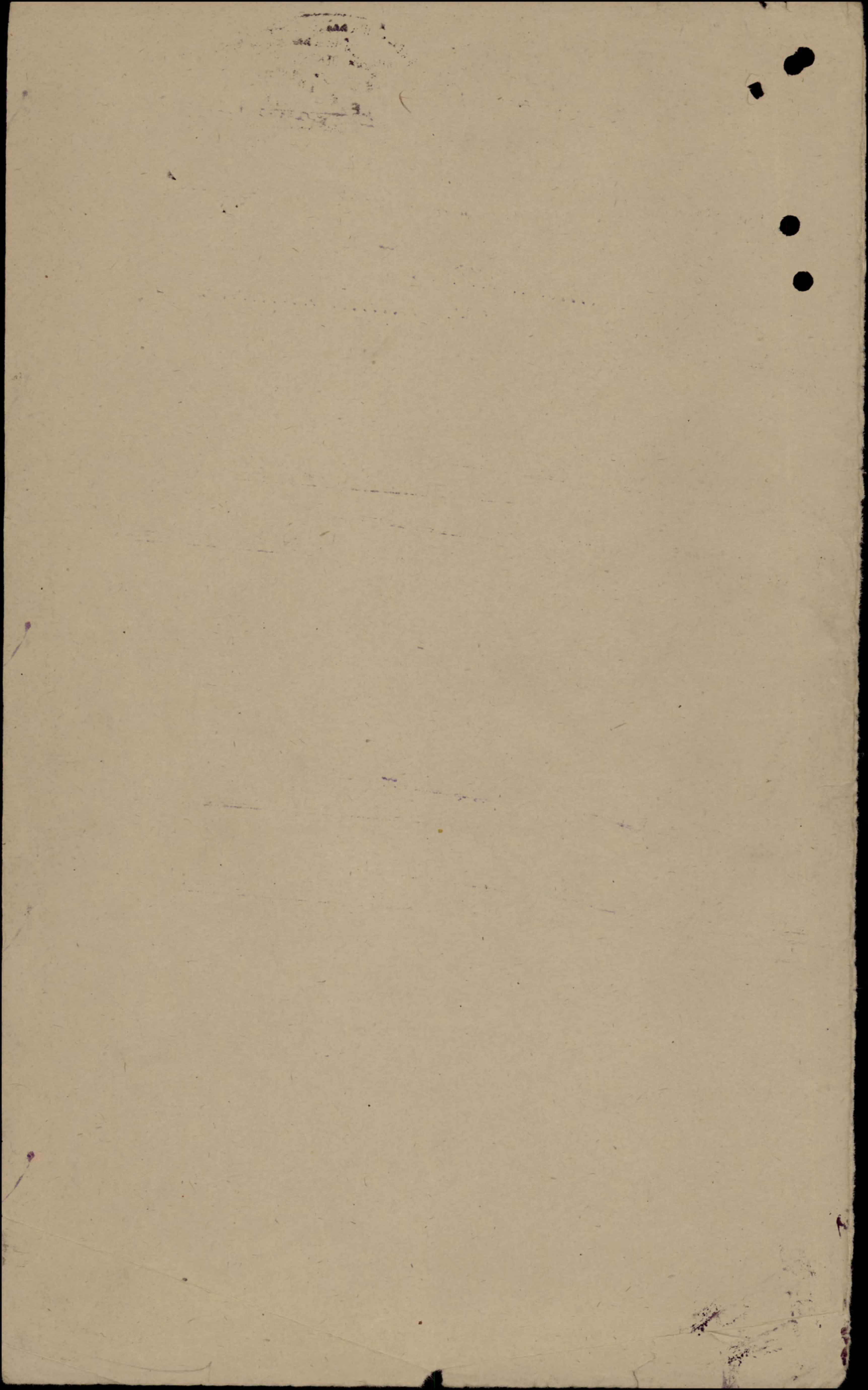

931611

Original
ORIGINAL

MEDICAL HISTORY SHEET.

Surname Christensen Christian Name Edward

Examined { on 29th day of May 1916
at Phonix B.C.

Approved by J. Hartie M.D.

Birthplace { City or Town Greenwood
County B.C.

Rank _____ M.O.

Apparent age 20 years

Trade or occupation Farmer

Height 5 Feet 9 Inches.

Weight 155 Lbs.

Chest measurement { Minimum 32 inches.

Maximum expansion 3 inches.

Physical development good

Small-Pox Marks none

Vaccination Marks { A r m Right. Left.
Number none

When Vaccinated last never

(a) Marks indicating congenital peculiarities or previous disease _____

(b) Slight defects but not sufficient to cause rejection

✓ 20/20 both eyes

Date.	Fit or Unft.	EXAMINED FOR RE-ENGAGEMENT.

Date.	Result.	VACCINATIONS.
<u>3/10/16</u>		<u>R. Culbertson</u> M.O.

Date.	Result.	ANTI-TYPHOID INOCULATIONS, ETC.
<u>1/8/16</u>	<u>+</u>	<u>R. Culbertson</u> M.O.
<u>2/9/16</u>	<u>+</u>	<u>R. Culbertson</u> M.O.
<u>3/10/16</u>	<u>+</u>	<u>R. Culbertson</u> M.O.

Enlisted on 29 day of May 1916 at Phonix B.C.

	CORPS.	REG'TL NUMBER.	HABITS.	DATE.
Joined on enlistment		<u>931618</u>		
Transferred to	<u>225th O/S Battalion C. E. F.</u> <u>16th. C. R. Bat.</u>			

EXAMINED OR DISCHARGED BY A MEDICAL BOARD.

STATION.	DATE.	DISEASE.	RESULT.
<u>New Westminster, B.C.</u>	<u>JAN 6 - 1917</u>		<u>fit</u> <u>Detachment Captain</u> <u>Illustrious Capt. Cause</u>

N. B.—This sheet to be disposed of in accordance with instructions in the Regulations for Army Medical Service, on the man becoming non-effective; the date and cause being stated on next page.

16400 record.
113678 ✓

FORM OF WILL.

Name in full. I Edward Greenwood Christensen
Regimental Number 931618 serving in 16th Can. Res. Bn.
of the Canadian Expeditionary Force do hereby revoke all former Wills
made by me and declare this to be my last Will.

Name & Address of person or persons to whom it is to go. I DEVISE and BEQUEATH all my real estate unto my Mother
M^{rs} Mark Christensen
Boundary Falls, B.C.
Canada

Name & Address of persons or person to receive personal estate (see Note 1.) absolutely, and my personal estate I bequeath to my Mother
M^{rs} Mark Christensen
Boundary Falls, B.C.
Canada

Fill in Date and Year. IN WITNESS WHEREOF I have hereunto set my hand this 12th
day of April A.D. 1917.

E G Christensen
(Signature)

Signed by the said Testator as his last Will and Testament, the same
having been read over and explained to him, in the presence of us both
present at the same time who at his request and in his presence and in
the presence of each other have subscribed our names as witnesses.

Name of Witness J. Fall Capt. 16th Can. Res. Bn.
Address of Witness Senford, Sussex
Occupation of Witness Soldier
Name of Witness J. J. Martin Capt 16th Can. Res. Bn.
Address of Witness Senford Sussex
Occupation of Witness Soldier

N.B.—Personal Estate includes pay, effects, money in Bank, insurance policy,
in fact everything except real Estate.

ESTATES BRANCH
OCT 27 1917
MILITIA DEPT.

FORM OF WILL

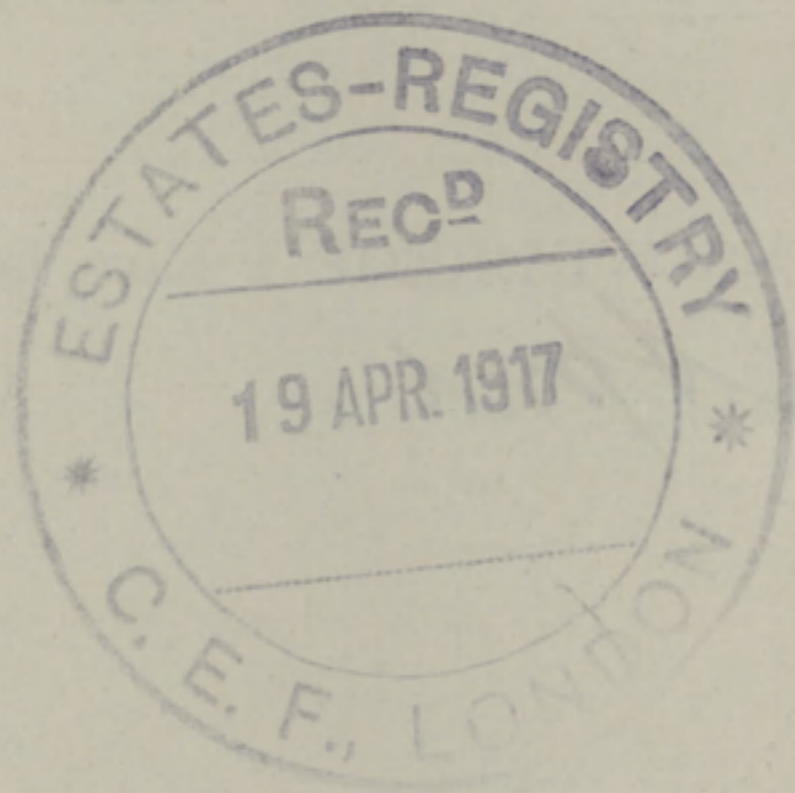

Fill in Only.—Unit, Number, Rank and Name.

M. F. W. 54.
150M. 10-15.
H.Q. 1772-39-920.

Casualty Form—Active Service.

Unit, Regiment or Corps 225th Overseas Batt. C.E.F. 113.
 Regimental No. 231618 Rank Private Name Edward Christensen
 Enlisted (a) May 30/16 Terms of Service (a) C.E.F. Service reckons from (a) May 30 - 1916
 Date of promotion to present rank } Date of appointment to lance rank } Numerical position on roll of N. C. Os. }
 Extended _____ Re-engaged _____ Qualification (b) Farmer Private

Report		Record of promotions, reductions, transfers, casualties, etc., during active service, as reported on Army Form B. 213, Army Form A. 36, or in other official documents. The authority to be quoted in each case.	Place	Date	Remarks taken from Army Form B. 213, Army Form A. 36, or other official documents.
Date	From whom received				
		Embarked Canada Eng Arrived England		25-1-17 6-2-17	
9-2-17	O.C. 16th R.B.	Taken on strength 16th Res. B.	Seaford	7-2-17	Pt. 2, D.O. 31 9-2-17
		Transferred for Overseas Service with <u>54</u> Bn.	Seaford.	MAY 3 1917	Pt. 2, D.O. 114 <u>Ed. Christensen</u> O.C. 16th. Canadian Reserve Batta.
4-5-17.	C.B.D.	TAKEN on STRENGHT 38 Havre		4-5-17.	N.R. P. 110. 74 of 8-5-17.
7-5-17.	"	Left for Unit		7-5-17.	N.R.
26-5-17.	Unit	Joined Unit		21-5-17.	B. 213. DCS. 144.
13-8-1917.	54. Bn.	KILLED IN ACTION.	Field	13-8-17.	Letter K.I. 16-17911. D.C.S. 167. D.O. 107, dated 17-8-1917.

CERTIFIED CORRECT.
 29 MAY 1917
 CAN. RECORDS, LONDON.

Chas. P. Samuel

Lieutenant,
P.O. A.A.G.

(a) In the case of a man who has re-engaged for, or enlisted into Section D. Army Reserve, particulars of such re-engagement or enlistment will be entered.
 (b) e.g. Signaller, Shoing Smith, etc., etc., also special qualifications in technical Corps duties.

Report		Record of promotions, reductions, transfers, casualties, etc., during active service, as reported on Army Form B 213, Army Form A. 36, or in other official documents. The authority to be quoted in each case.	Place	Date	Remarks taken from Army Form B. 213, Army Form A. 36, or other official documents.
Date	From whom received				

EPITOME OF HOSPITAL TREATMENT.

Hospital

Adm.

1.

2.

3.

4.

5.

6.

7.

Surname: Christensen. Rank: Pte. Christian Name or Names: E. Unit: 54th. Co.: Bn. Reg. No.: 931618 Troop: Batty. Date of Admission:

Transferred

Hosp.

Hosp.

Hosp.

Hosp.

Diagnosis

(1) Later Diagnosis (if changed)

(2)

(3)

Additional Diagnosis: if more than one state present

KILLED IN ACTION. 13-8-17.

MS

A.M.D. 2 DEPT.

DISPOSITION

Bch. of D.G.M.S. O.M.F.C. London.

Date

C.L. 21-8-17. A287. R.F.B.

REMARKS

Vertical dotted lines for writing remarks.

M

Scroll Desp. 1-2.21 Rean. No. 2.15.696

Pingue Desp. FEB 9 Key. No. P 28902

1922

649.6 13890

#931618, Pte. E. CHRISTENSEN

54 Bn.

160

DWARD

not Elig 1914-15 Star

Medals & Decorations

Mrs. Mark Christensen (m)

Baudry Falls

B.C.

Name & Address of Next of Kin

P. & S.

Serial No 772 795

Mr. M. Christensen (f.)

as above

Name & Address of Female Next of Kin

Memorial

Mrs. Mark Christensen (m)

Cross

785

Resp 2.3³/w. 6 3281

WB

Q. 20318 Leap

MAY 17 1924

153

MBH

B

Number *931618* Rank *Pte*

Surname *CHRISTENSEN*

✓

Christian Name *Edward*

Unit *54 Bn. Can. Inf.* Theatre of War *France*

Date of Service *24-5-17*

D

Remarks *Mother*

Latest Address *Mrs. Mark Christensen*

Boundary Falls, B.C.

Roll No. *B Page 4218*

LIST NO.

HOSPITAL

DATE OF
ADMISSION

REMARKS

A287.

Rept. from Base - .

13-8-17

Filed in a diary

Grice

NAME

Christensen Edward

REG'T'L No.

931418

H. Q. FILE NO. 649.

RANK AND CORPS

Pvt.

54th Bn. War 225th Bn

CABLE

NO.

DATE

NATURE OF CASUALTY

FOLLOWS
No.

FOLLOWS

M 5920

26-4
22-8-17

Killed in action Aug 13th 1917

A. 2 B

2090A

Killed in action in the field (France

Rouen

17-8-17

or Belgium) B: 8-17 (noted 20-10-17)

Christensen, Edward,

225 Bn.

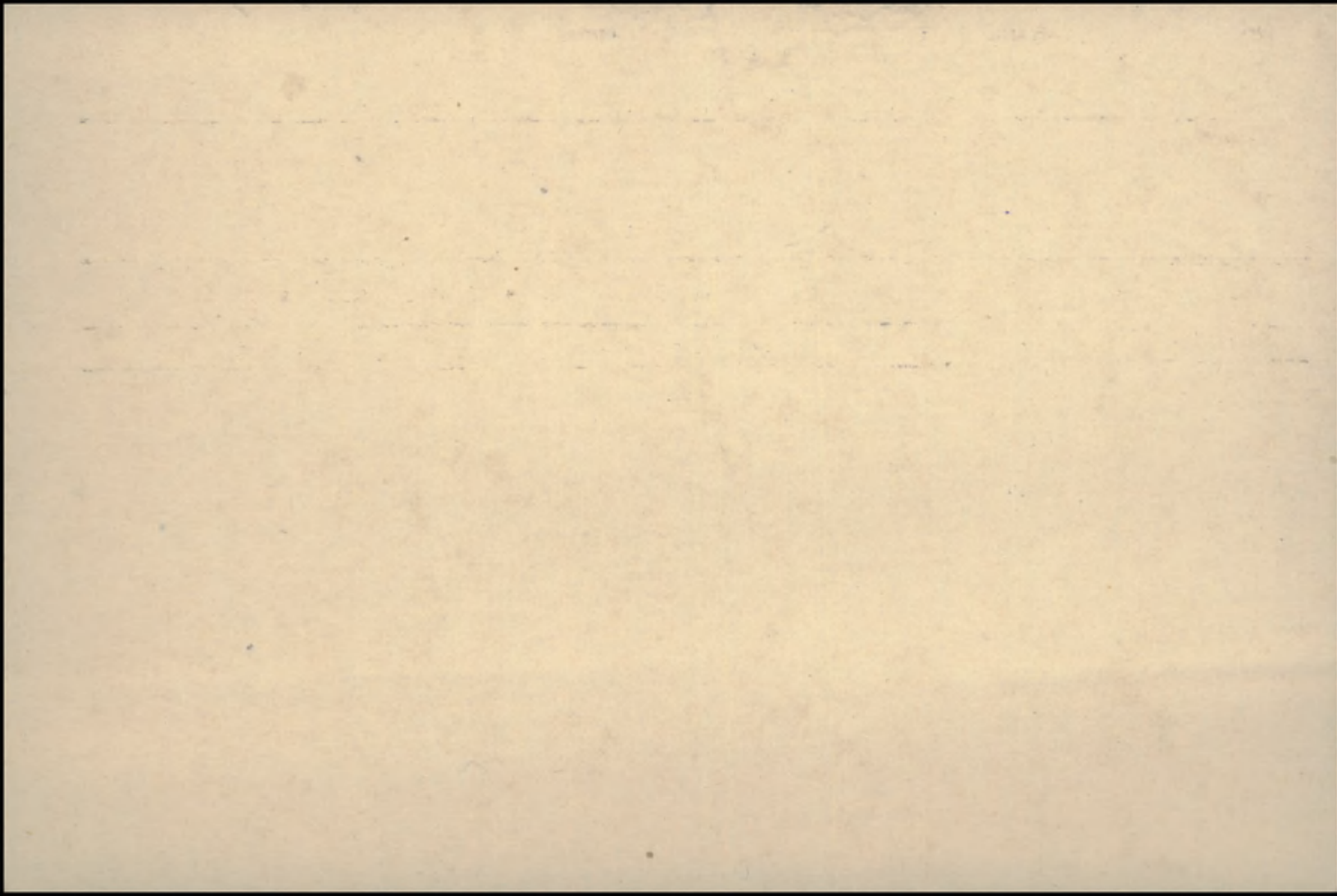

No. 931618 RANK *1st*

NAME *Christensen Edward*

T. O. S. 30-5-16 UNIT 225th Battalion C. E. F.
(D.O. 115 of 22-6-16)

M. D. 11

PAID FROM	PAID TO	SIG. OR REC'T	PROMOTIONS, TRANSFERS, DISCHARGES, ETC.	
			PARTICULARS	AUTHORITY
1916 May 30	1916 June 30	<i>✓</i>		
	July	<i>✓</i>		
	Aug	<i>✓</i>		
	Sept	<i>✓</i>		
	Oct	<i>✓</i>		
	Nov	<i>✓</i>		
	Dec	<i>✓</i>		

P. 559.
MARRIED OR SINGLE

Single

PLACE OF BIRTH

NAME AND ADDRESS OF NEXT OF KIN

Mrs. C. Christensen
Boundary Falls. B.C.

RELATIONSHIP OF NEXT OF KIN

Mother

NAME AND ADDRESS OF NEXT OF KIN

RELATIONSHIP OF NEXT OF KIN

SEPARATION ALLOWANCE MONTHLY \$

EFFECTIVE (DATE)

PAYABLE TO

RELATIONSHIP OF DEPENDANT

CASUALTIES, PROMOTIONS, &c.

PARTICULARS	EFFECTIVE DATE	AUTHORITY
Killed in Action	13.8.17	Cha 287. 2/8/17

ADMISSIONS TO HOSPITAL, &c.

DATE ADMITTED	DATE DISCHARGED	V. OR A.	NAME OF HOSPITAL
			For Supplementary.
	5.1.18		
	16.9.18		

REG'L. NO. 931618 RANK Pte

NAME

Christensen

Edward

IF IN PERM. CORPS
WHAT UNIT

UNIT 225th Batt

TRANSFERRED TO

16th Reserve

DATE Feb 11/17

AUTHORITY

PERMANENT FORCE ALLOWANCES

TRANSFERRED TO

2nd Batt.

DATE 21-6-17

AUTHORITY

PLACE OF ATTESTATION

Phoenix B.C.

TRANSFERRED TO

Pay II Co

DATE 1-9-17

AUTHORITY

DATE OF ATTESTATION

30/5/16

TRANSFERRED TO

DATE

AUTHORITY

ASSIGNED PAY MONTHLY \$

Nil

DATE EFFECTIVE

PAYABLE TO

RELATIONSHIP

ASSIGNED PAY MONTHLY \$

DATE EFFECTIVE

PAYABLE TO

RELATIONSHIP

STOP-PAYMENT FORM (ASSIGNED PAY) RENDERED (DATE)

EFFECTIVE

REASON Entered on N. I. Index J.W.

DISCHARGE DATE AND PLACE

REASON AND AUTHORITY

Checked by H. J. Jillettson

ACCOUNT TRANSFERRED TO NON-EFFECTIVE BRANCH (DATE)

K.I.A. 13.8.17. Cha 287. 21.8.17.

ACCOUNT TRANSFERRED TO OFFICERS' PAY BRANCH (DATE)

DATE	PAY				FIELD ALLOWANCE				WORKING OR SPECIAL PAY				ASSIGNED PAY CREDITS	OTHER CREDITS	TOTAL CREDITS	ACQUITTANCE ROLLS								CASH PAYMENTS				BALANCE		PAY WITHHELD OR DEFERRED	PAY AVAILABLE FOR ISSUE	REMARKS											
	NO. OF DAYS	RATE	AMOUNT		NO. OF DAYS	RATE	AMOUNT		NO. OF DAYS	RATE	AMOUNT					1		2		3		4		ASSIGNED PAY	OTHER CHARGES	TOTAL DEBITS	CREDIT	DEBIT															
			\$	C.			\$	C.			\$	C.				No.	DATE	No.	DATE	No.	DATE	No.	DATE						1				2	3	4								
1917																																											
March 1-31	31	110	34	10									17	68	17	68																			Balance from Canada								
April 1-30	30		33										30	80	64	90																				Across 22.7.17							
May 1-31	31		34	10									33																							Across 4.11.4.17							
June 1-30	30		34										34	10	67	28																											
July 1-31	31		34	10									28	68	17	68	315	2/6																									
Aug 1-31	31		34	10									24	10																													
Sept -	-		-	-									34	10																													
													250	88																													
MONTH PARTICULARS																CR.1	CR.2	PARTICULARS	DR.1	DR.2	DR.3	DR.4	BALANCE	DEFERRED PAY	SEPARATION ALLOWANCE																		
Nil																							178.90																				
																										Carried forward																	

Statement of
JAN 5 1918

Statement of
FEB 16 1918

