

Proceedings of Court of Inquiry or on men reported Missing on Active Service.....

Attestation Papers..... 31

Declaration of change of name.....

Authority for special enlistments.....

Documents of re-enlisted men.....

Regimental Conduct Sheet.....

Compulsory Stoppages.....

Casualty Forms..... 1

Proceedings on discharge.....

Corps History Sheet.....

Date and No. of Deposit Receipt for Purchase Money and Amount.....

Parchment Certificate.....

Medical Report for Invalids.....

Medical History Sheet..... 1

Proceedings of Regt. Court Martial.....

Copies of Convictions by Civil Power.....

Company Conduct Sheet.....

Clothing Transfer Certificate.....

Inventory of Kit.....

Last Pay Certificate.....

DISCHARGE DOCUMENTS

Name Clark, Basil

Regt. No. 633933 Rank Pte

Corps 154th Bn. C.E. 7.

Killed in Action
15-8-17

R. O. No.

H. Q. No.



21029

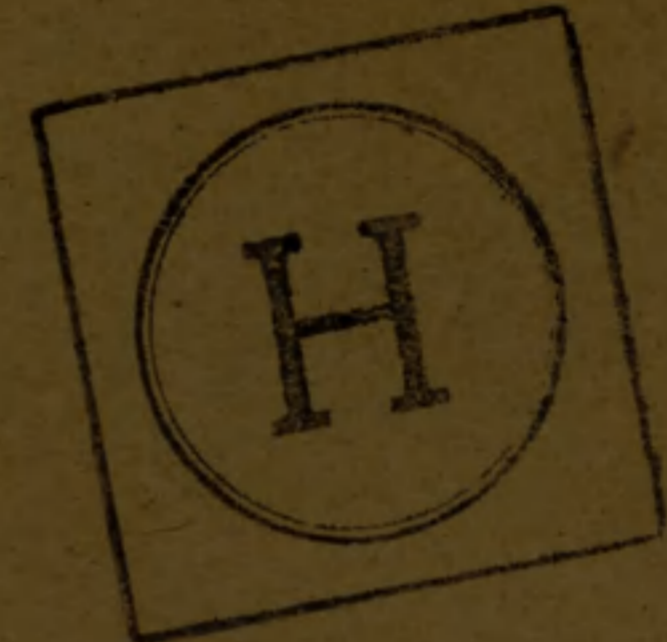

1
7 6
7 6
11 - 6

A. F. B. 122 — 1

P. 149 — 1

card 1

122

Journal of Basil Clark
M & W 67-1

MX M. F. W. 62.
50M.-9-16.
H. Q. 1772-89-835.

272-20
44

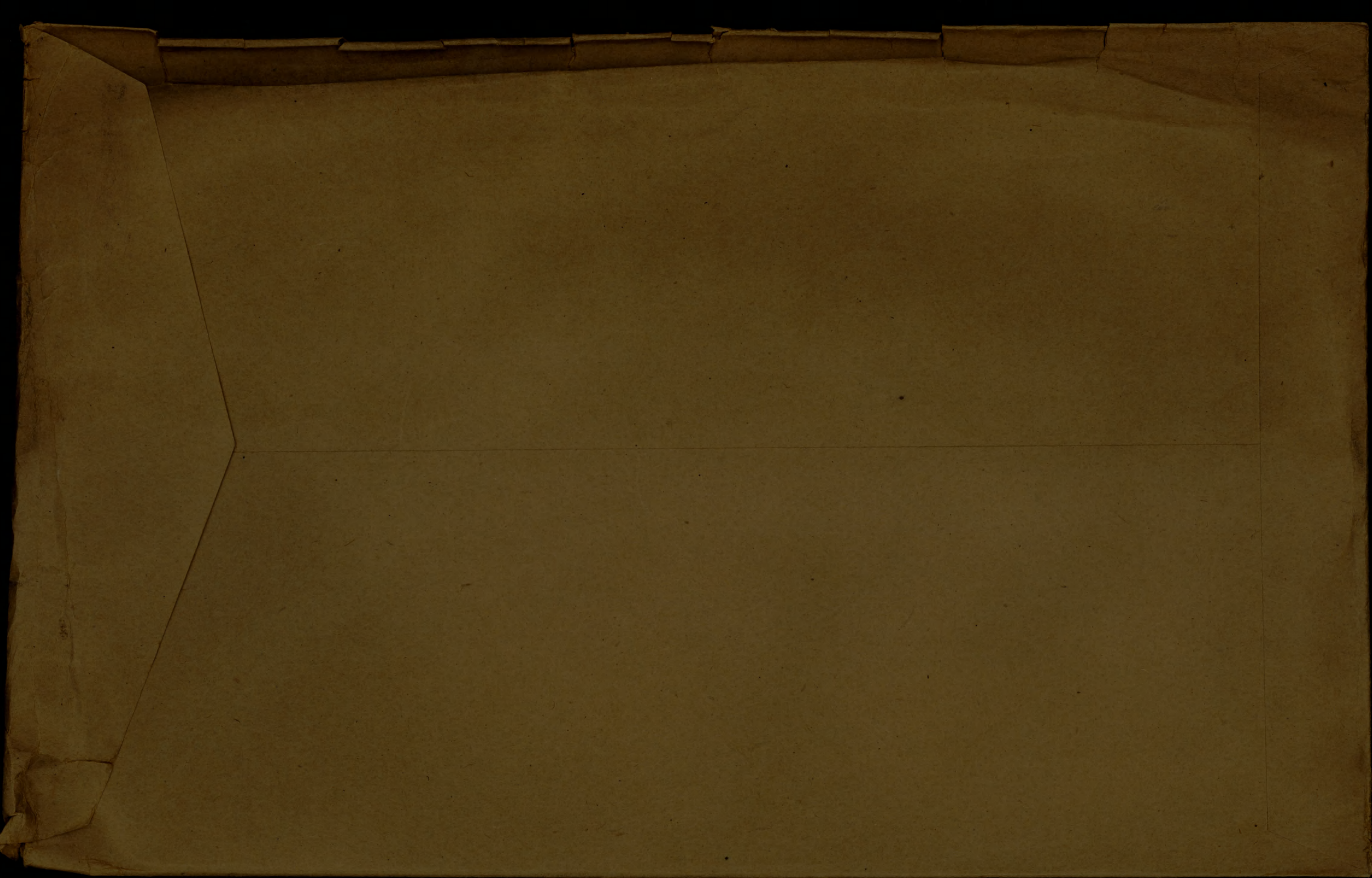



ATTESTATION PAPER.

CANADIAN OVER-SEAS EXPEDITIONARY FORCE.

ORIGINAL.

No. 633933

Folio.

43rd Regt

QUESTIONS TO BE PUT BEFORE ATTESTATION.

(ANSWERS.)

1. What is your surname?..... *Clark*
- 1a. What are your Christian names?..... *Basil*
- 1b. What is your present address?..... *Quarries P.O. Ont.*
2. In what Town, Township or Parish, and in what Country were you born?..... *Mrs. Charlotte Clark*
3. What is the name of your next-of-kin?..... *Montmorency Falls 2nd*
4. What is the address of your next-of-kin?..... *Quarries P.O. Ont.*
- 4a. What is the relationship of your next-of-kin?..... *Mother*
5. What is the date of your birth?..... *Jan 9 1898*
6. What is your Trade or Calling?..... *Farmer*
7. Are you married?..... *No*
8. Are you willing to be vaccinated or re-vaccinated and inoculated?..... *Yes*
9. Do you now belong to the Active Militia?..... *No*
10. Have you ever served in any Military Force?..... *43rd Home Guard*
If so, state particulars of former Service.
11. Do you understand the nature and terms of your engagement?..... *Yes*
12. Are you willing to be attested to serve in the }
CANADIAN OVER-SEAS EXPEDITIONARY FORCE? } *Yes*

DECLARATION TO BE MADE BY MAN ON ATTESTATION.

I, *Basil Clark*, do solemnly declare that the above are answers made by me to the above questions and that they are true, and that I am willing to fulfil the engagements by me now made, and I hereby engage and agree to serve in the Canadian Over-Seas Expeditionary Force, and to be attached to any arm of the service therein, for the term of one year, or during the war now existing between Great Britain and Germany should that war last longer than one year, and for six months after the termination of that war provided His Majesty should so long require my services, or until legally discharged.

Date *Mar 23* 191*6* *Basil Clark* (Signature of Recruit)
H. C. Clarke Letch (Signature of Witness)

OATH TO BE TAKEN BY MAN ON ATTESTATION.

I, *Basil Clark*, do make Oath, that I will be faithful and bear true Allegiance to His Majesty King George the Fifth, His Heirs and Successors, and that I will as in duty bound honestly and faithfully defend His Majesty, His Heirs and Successors, in Person, Crown and Dignity, against all enemies, and will observe and obey all orders of His Majesty, His Heirs and Successors, and of all the Generals and Officers set over me. So help me God.

Date *Mar 23* 191*6* *Basil Clark* (Signature of Recruit)
H. C. Clarke Letch (Signature of Witness)

CERTIFICATE OF MAGISTRATE.

The Recruit above-named was cautioned by me that if he made any false answer to any of the above questions he would be liable to be punished as provided in the Army Act.

The above questions were then read to the Recruit in my presence.

I have taken care that he understands each question, and that his answer to each question has been duly entered as replied to, and the said Recruit has made and signed the declaration and taken the oath

before me, at *Ottawa* this *23* day of *Mar* 191*6*
C. J. Birch (Signature of Justice)

JUSTICE OF THE PEACE
FOR CARLETON COUNTY.

2
17
19

Description of Basil Clark on Enlistment.

Apparent Age 18 years months.
 (To be determined according to the instructions given in the Regulations for Army Medical Services.)

Distinctive marks, and marks indicating congenital peculiarities or previous disease.

(Should the Medical Officer be of opinion that the recruit has served before, he will, unless the man acknowledges to any previous service, attach a slip to that effect, for the information of the Approving Officer).

Height 5 5 3/4 ft. 3/4 ins.

Chest measurement { Girth when fully expanded..... 34 1/2 ins.
 Range of expansion..... 4 1/2 ins.

Complexion Fair

Eyes Blue

Hair L. Brown

Religious denominations. { Church of England.....
 Presbyterian.....
 Methodist..... X
 Baptist or Congregationalist.....
 Roman Catholic.....
 Jewish.....
 Other denominations.....
 (Denomination to be stated.)

[Handwritten signature]

CERTIFICATE OF MEDICAL EXAMINATION.

I have examined the above-named Recruit and find that he does not present any of the causes of rejection specified in the Regulations for Army Medical Services.

He can see at the required distance with either eye; his heart and lungs are healthy; he has the free use of his joints and limbs, and he declares that he is not subject to fits of any description.

I consider him* Fit for the Canadian Over-Seas Expeditionary Force.

Date..... Mar 23 1916

Place..... Ottawa [Signature]
 Medical Officer.

*Insert here "fit" or "unfit."

NOTE.—Should the Medical Officer consider the Recruit unfit, he will fill in the foregoing Certificate only in the case of those who have been attested, and will briefly state below the cause of unfitness:—

.....

CERTIFICATE OF OFFICER COMMANDING UNIT.

Basil Clark having been finally approved and inspected by me this day, and his Name, Age, Date of Attestation, and every prescribed particular having been recorded, I certify that I am satisfied with the correctness of this Attestation.

[Signature] LIEUT. COL. (Signature of Officer)
 7th Bn. Canadian Expeditionary Force, C. E. F.

Date..... MAR 29 1916 1916

FORM OF WILL.

I, John Basil McBoid Clark (Name in full)
 Regimental Number 638933 serving in 154th Bn.

of the Canadian Expeditionary Force, do hereby revoke all former Wills by me made and declare this to be my last Will.

I bequeath all my real estate unto

	}	Name and Address of person or persons to whom it is to go.

absolutely, and my personal estate I bequeath to

<u>Mrs. Adam Clark</u>	}	Name and Address of person or persons to receive personal estate* (See note).
<u>Quarries Post Office</u>		
<u>Ottawa Ont.</u>		

**IMPORTANT
NOTE**
 This must be Signed
 and Dated by
**THE SOLDIER
 HIMSELF.**

this 14th day of Oct - A. D. 191 6

B Clark Signature of Soldier.

*N.B.—Personal estate includes pay, effects, money in bank, insurance policy, in fact everything except real estate.

Signed and acknowledged by the Testator as and for his last Will in the presence of us both present at the same time, who in his presence, at his request, and in the presence of each other have hereunto subscribed our names as Witnesses.

**THE TWO
WITNESSES
MUST
SIGN HERE**

Signature of First Witness W H Eaton. Corporal.

Address of Witness Cornwall. Ont

Occupation of Witness Soldier

Signature of Second Witness G. A. McNaughton Capt.

Address of Witness Trinch Ont.

Occupation of Witness Soldier

FORM OF WILL

I, John D. Smith
of the County of Albany State of New York
do hereby certify that the foregoing is a true and correct copy of the will of the said John D. Smith

Witness my hand and seal this 10th day of June 1910

Notary Public
in and for the State of New York

John D. Smith
of the County of Albany State of New York
do hereby certify that the foregoing is a true and correct copy of the will of the said John D. Smith

Witness my hand and seal this 10th day of June 1910

John D. Smith
of the County of Albany State of New York
do hereby certify that the foregoing is a true and correct copy of the will of the said John D. Smith

John D. Smith
of the County of Albany State of New York
do hereby certify that the foregoing is a true and correct copy of the will of the said John D. Smith

John D. Smith
of the County of Albany State of New York
do hereby certify that the foregoing is a true and correct copy of the will of the said John D. Smith

MEDICAL HISTORY SHEET.

Surname CLARK *Clark* Christian Name *Basil*

Examined { on Mar day of 1916 Approved by *J. P. Peckey*
 at Ottawa
 Birthplace { City or Town Montmorency Rank Major M.O.
 County Que

Apparent age 18
 Trade or occupation Farmer M.O.
 Height 5 Feet 5 3/4 Inches. M.O.
 Weight 140 Lbs. M.O.
 Chest measurement { Minimum 30 inches. M.O.
 Maximum expansion 34 1/2 inches. M.O.
 Physical development Good M.O.
 Small-Pox Marks None M.O.

Vaccination Marks { Arm Right Left
 Number
 When Vaccinated last 29/9/16 25 Therapeutic M.O.
 (a) Marks indicating congenital peculiarities or M.O.
 previous disease M.O.

(b) Slight defects but not sufficient to cause rejection 5-4/16 Immune M.O.
 M.O.
 M.O.

Enlisted on 23 day of Mar 1916 at Ottawa

	CORPS.	REG'TL NUMBER.	HABITS.	DATE.
Joined on enlistment				
Transferred to	<u>154-in</u>	<u>633933</u>		

EXAMINED OR DISCHARGED BY A MEDICAL BOARD.

STATION.	DATE.	DISEASE.	RESULT.

N. B.—This sheet to be disposed of in accordance with instructions in the Regulations for Army Medical Service, on the man becoming non-effective; the date and cause being stated on next page.

PARTICULARS OF FAMILY OF AN OFFICER OR MAN ENLISTED IN C. E. F.

INSTRUCTIONS.

- (a) This form is only required for men joining units for Overseas Service and must be completed immediately the man is warned for draft overseas.
- (b) Care must be taken to see that a man is allotted his correct Regimental Number. No numbers must be duplicated and once it has been allotted to a man, even if he is subsequently discharged, the same number must never be allotted to another man.
- (c) All questions, etc., must be answered.
- (d) One copy of the form is to be forwarded by Officer Commanding unit for each Officer and man to Officer Commanding Division or District at least seven days before man leaves his station to proceed overseas, for transmission to Accountant and Paymaster General, Ottawa.
- (e) Duplicate copy is to be forwarded direct to Officer in charge of Records, C.E.F. London, immediately after arrival in England.

(1) Name of Overseas Unit which Soldier joins..... *154th Bu. I.S.D.*

(2) Regimental Number..... *633933*

(3) Full Name of Soldier..... *John Basil McLeod Clark*

(4) Place of Birth..... *Montmorency Falls Que.*

(5) Are you married, or not?..... *No*

(6) If married, state,
(a) Full name of your wife.....

(b) Present Postal Address.....

(7) Are you a widower?..... *No.*

(8) Have you any children?.....

If so, give number of boys and girls.....

Also their names and ages.....

(9) Is your Father alive? *Yes*
If so, state name and address *Adam Clark, Larrie P.O. Ottawa*

(10) Is your Mother alive? *Yes*
If so, state name and address *Mrs. Adam Clark*
Quarries P.O., Ottawa

(11) If your Mother is a widow.....
Are you her sole support, or not?.....

(12) If sole support of widowed mother, state what amount you have given her per month prior to your enlistment, also reason she has no other support than yourself.
.....
.....

(13) If you have no wife, father, mother or children, state the name and relationship with full postal address of your next of kin, to whom you would desire any communication to be sent concerning you.
.....
.....
.....

(14) If you have a wife, or children, or a widowed mother who depends on you as her sole support, have you applied to the Paymaster of your unit for Separation Allowance? If not, this must be done.
.....

(15) Are you insured? *No.*
If so, in what Company?.....
Have you made arrangements for payment of your Insurance premium.....
If not, and it is a monthly premium, you can assign the amount in addition to any other assignment you wish to make.

Date *Oct 14/16*

Fred S. Robinson, CAPT.
Adj. 154th. Co. Bn. C. E. F.
for Officer Commanding.

Fill in only.—Unit, Number, Rank and Name.

M. F. W. 54. (A. F. B. 103.)

350M.—5-16

H. Q. 1772-39-920.

Casualty Form—Active Service.

Unit, Regiment or Corps 154th. OVERSEAS BATTALION, C. E. F.

Regimental No. 633933 Rank Pte Name Basil Blackman

Enlisted (a) Mar 23, 1916 Terms of Service (a) Dur. of war + 6 mos. Service reckons from (a) Mar. 23rd, 1916

Date of promotion to present rank } Date of appointment to lance rank } Numerical position on roll of N. C. Os. }

Extended Re-engaged Qualification (b)

Report		Record of promotions, reductions, transfers, casualties, etc., during active service, as reported on Army Form B. 213, Army Form A. 36, or in other official documents. The authority to be quoted in each case	Place	Date	Remarks taken from Army Form B. 213, Army Form A. 36, or other official documents
Date	From whom received				
					Embarked Canada Oct 25, 1916 Arrived England Oct 31, 1916 ✓
<u>27/1/17</u>	<u>154th</u>	Transferred to 156th B'N. Wisley	Wisley	27/1/17.	Part II Orders 727 ✓ E. J. Macdonnell Lieut. Assistant Adjutant, for O.C., 154th B'N.
<u>29-1-17</u>	<u>O.C. 156th Bn</u>	Joined on 156th Bn	Witley	27-1-17	Part II D.O. No 79 ✓
<u>23/5/17</u>	<u>O.C. 156th Bn</u>	Transferred to 21st Bn in the Field overseas	Witley	23/5/17	D.O. Part II No 142 ✓ Adjutant for the Supply Bn
<u>16/6</u>	<u>2 C.O. B.D.</u>	Arrived & Taken on Strength 21st Bn	2 C.O. B.D. Field	24/5/17	PT. II O. 59.
<u>22/8</u>	<u>Do.</u>	Left for unit	21st BATTALION	10/6	N.R.
	<u>Do.</u>	Joined unit	in the Field	11/6	B-213.
	<u>Do.</u>	Killed in action		15-8-17	Letter. HAG. Com Sec K.O. 16/18978 DCS. 327 } d/27-8-17. PT II O-81 }

Whogau Major for Lt-Col. A.A.G.

(a) In the case of a man who has re-engaged for, or enlisted into Section D, Army Reserve, particulars of such re-engagement or enlistment will be entered
(b) e.g. Signaller, Shoeing Smith, etc., etc., also special qualifications in technical Corps duties.

Casualty Form - Active Service

Report		Record of promotions, reductions, transfers, casualties, etc., during active service, as reported on Army Form B. 213, Army Form A. 36, or in other official documents. The authority to be quoted in each case	Place	Date	Remarks taken from Army Form B. 213, Army Form A. 36, or other official documents
Date	From whom received				
 					

60.50
17.24
49.26

EXTRACTS FROM ACTIVE SERVICE PAY-BOOKS.

Date of Payment.	No of Acq. Roll	A M O U N T					Place of Payment.	Name of Paymaster.	Remarks.
		francs	£	S.	\$	¢			
23-5-17	187	1	—	—	4	86	Wetley	—	
7-6-17	—	25	—	—	4	86	Laple	Apblment	
—	318	15	—	—	2	67	—	—	
—	378	15	—	—	2	67	—	—	
—	458	15	—	—	2	67	—	—	
					27	24			
					5	37			
					<u>11</u>	<u>90</u>			
							54	00	
							9	22	
							44	28	
							bal Recd. Dec 10/17		

A.C. Rank Name CLARK, Basil. Reg'l No. 633933

Unit 154th. Bn. If in perm. Corps, }
What Unit? } Married or Single Single.

Place and Date of Enlistment Ottawa, March 23rd. 1916. Place of Birth ^{EC} Montmorency Falls Que.

Name and Address, Next-of-Kin Mrs. Charlotte Clark,
Quarries, P.O. Ont. *Canada* Relationship Mother.

Assigned Pay Monthly \$ Payable to

Separation Allowance \$ Payable to

Relationship

Relationship

N/E. R.B. No. 4565
File R.L. 25-C-3634
Category *Kma*

Discharge, Date and Place Reason Character

Report.		Record of promotions, reductions, transfers, casualties, etc., during active service. The authority to be quoted in each case.	Place.	Date.	REMARKS Taken from Official Documents.
Date.	From whom received.				
		<i>Arrived in England</i>			
		<i>S. S. Mauritania</i>		<i>31 OCT 1916</i>	
<i>27-1-17.</i>	<i>Co. 154th.</i>	<i>S.O.S. by transp. to 156th Bn.</i>	<i>Witley</i>	<i>27-1-17.</i>	<i>Pt. II D.O. 27.</i>
<i>29-1-17</i>	<i>Co 156th</i>	<i>S.O.S. on trans from 154th</i>		<i>27-1-17</i>	<i>29- ^{hel}</i>
<i>31.5.17.</i>	<i>21st Bn</i>	<i>105. from 156th Bn</i>	<i>Lield.</i>	<i>24.5.17.</i>	<i>59. x 1112 ^{156th Bn}</i>
<i>27.8.17</i>	<i>✓</i>	<i>Killed in Action</i>	<i>✓</i>	<i>15.8.17</i>	<i>Pt. II 81</i>
<i>31-8-17</i>	<i>"</i>	<i>" " "</i>	<i>"</i>	<i>15-8-17</i>	<i>C.L. 2597</i>
<i>10-11-17</i>	<i>"</i>	<i>Now reptd. Killed in Action</i>	<i>Pte "</i>	<i>18-8-17</i>	<i>Pt 50 #97. CLA 63d/14 ¹¹ 17</i>

A.F.B. 103 CHECKED
11 JUN. 1917

MILITIA AND DEFENCE
ASSIGNED PAY
 OVERSEAS CONTINGENTS

To Whom *Mrs. Charlotte Clark* By Whom Assigned *Clark Basil*
 Address *Quarries P.O. Ant.* Regtl. No. *633933*
 Rank *Pte*
 Corps *154 Bn.*
 Rate *\$ 20⁰⁰* NOV 1 1916

PAYMENTS

Month	Year	Cheque No.	Amt.	REMARKS
Aug.	1914			
Sept.				
Oct.				
Nov.				
Dec.				
Jan.	1915			
Feb.				
March				
April				
May				
June				
July				
Aug.				
Sept.				
Oct.				
Nov.				
Dec.				
Jan.	1916			
Feb.				
March				



~~Pensions Notified Date *10/9/17*~~
~~Killed in Action~~
~~Died of Wounds } Date *15/8/17*~~
~~Missing~~
~~C. L. *(15) 4/8/17* Clerk *B. G. M. Smith*~~
~~Date Noted *10/9/17* 1917~~

Pensions Notified Date *16/12/17*
~~Killed in Action~~
~~Died of Wounds } Date *18/8/17*~~
~~Missing~~
~~C. L. *(19) 18/11/17* Clerk *E. S. Bradley*~~
 Date Noted *16/12/17* 1917

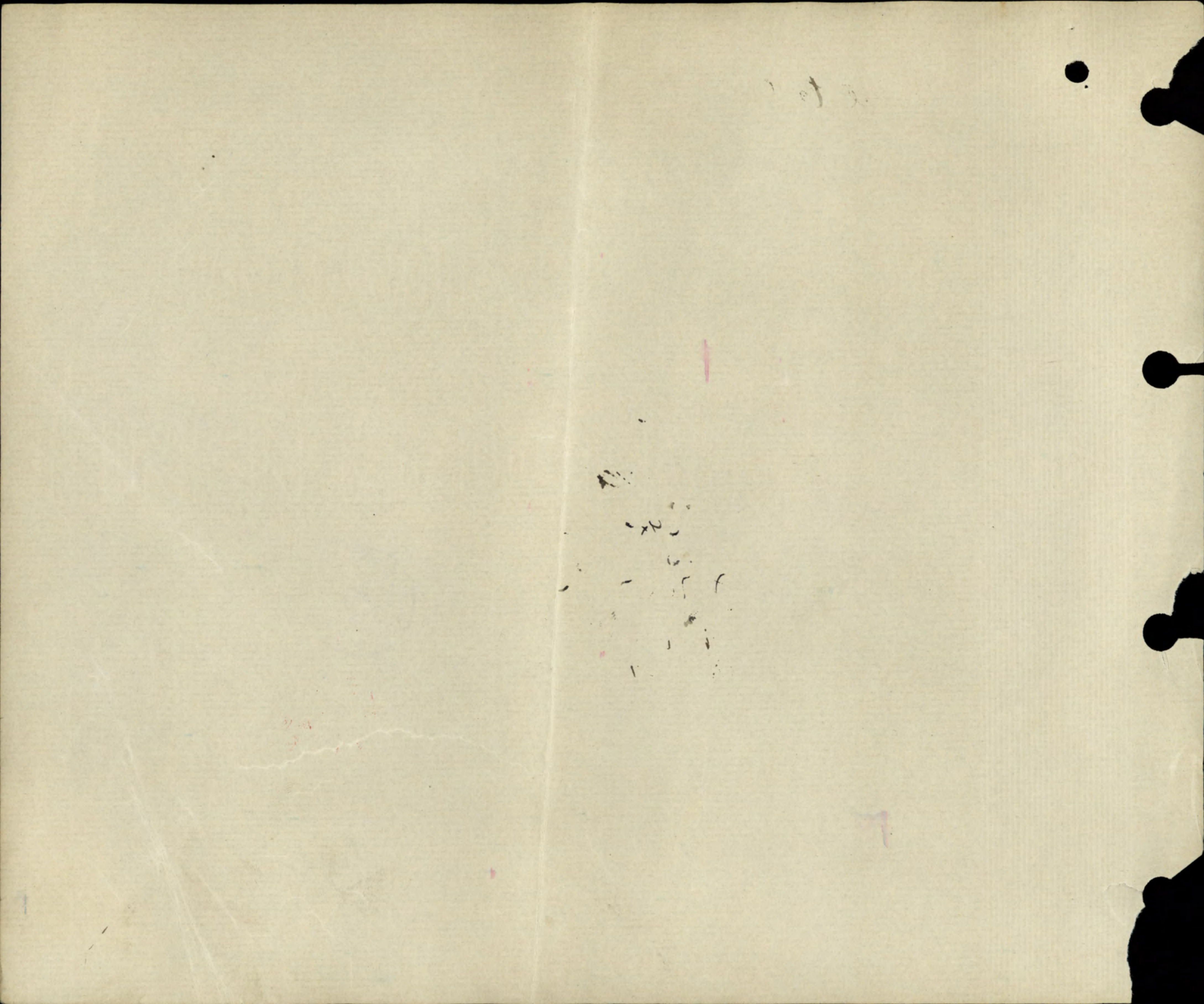

ASSIGNED PAY

Sheet No. 2. *Mrs Charlotte Clark*
(Assignee)

OVERSEAS CONTINGENTS

Name of Soldier *Clark Basil*

PAYMENTS.

633933

Pte.

154Bn

L. L. Job 5470—Req. 6888.

20th NOV 1 1916

Month	Year	Cheque No.	Amnt.
April	1916		
May			
June			
July			
Aug.			
Sept.			
Oct.			
Nov.		<i>B 3194</i>	<i>20</i>
Dec.		<i>S 35089</i>	<i>20</i>
Jan.	1917	<i>L 38272</i>	<i>20</i>
Feb.		<i>L 43348</i>	<i>20</i>
March		<i>N 49829</i>	<i>20</i>
April		<i>T 930</i>	<i>20</i>
May		<i>G 7185</i>	<i>20</i>
June		<i>V 13994</i>	<i>20</i>
July		<i>N 20326</i>	<i>20</i>
Aug.		<i>R 27347</i>	<i>20</i>
Sept.		<i>Q 34276</i>	<i>20</i>
Oct.			
Nov.			
Dec.			
Jan.	1918		
Feb.			
March			
April			
May			
June			
July			

Wife ✓

Wife

20 R
20 6

20th CH. W.

*C.F.X. \$200⁰⁰ 31/8/17. B.N.M. ant. 10/9/17.
Ant closed 31/8/17. Cas. B.N.M. ant. 10/9/17.
Cheque Q 34276 cancelled. B.N.M. ant. 10/9/17.*

MILITIA AND DEFENCE
ASSIGNED PAY
 OVERSEAS CONTINGENTS

Sheet No. 2 (Contd.)

Name of Soldier _____

PAYMENTS.

Month.	Year.	Cheque No.	Amt.	Remarks
Aug.	1918			
Sept.				
Oct.				
Nov.				
Dec.				
Jan.	1919			
Feb.				
March				
April				
May				
June				
July				
Aug.				
Sept.				
Oct.				
Nov.				
Dec.				
Jan.	1920			
Feb.				
March				
April				
May				
June				
July				
Aug.				
Sept.				
Oct.				
Nov.				

Date of Enlistment

MLITIA AND DEFENCE

Date of Assignment

Separation and Assigned Pay Branch

Nov 1, 1916

OVERSEAS CONTINGENTS

RATE OF SEPARATION ALLOWANCE

--	--	--	--

RATE OF ASSIGNMENT

<i>20</i>			
-----------	--	--	--

PARTICULARS OF SEPARATION ALLOWANCE

9

No. *633933*

Rank *Pte* Promoted Reverted Discharge

Soldier's Name *Basil Clark*

Battalion *154 Battrn*

Beneficiary

Relationship

Address

PARTICULARS OF ASSIGNMENT

Name *Mrs Charlotte Clark*

Address *Quarries P.O. Ont*

Change of Address

1

2

3

4

Date 1917	Cheque No.	Amount S/A	Amount A/P	Total	REMARKS
<i>Aug 31</i>			<i>200</i>	<i>200</i>	<i>a/c closed 31-8-17. Killed in action 15-8-17</i>

FILE NO. 649-C-14357

NAME Clark B. Pte NO. 633933 BATT. 21st

DATE DISTRIBUTED Mar. 16th 1918

AMOUNT

RELATIONSHIP OF BENEFICIARIES

WILL

DOMICILE

\$44.78

Mother, brother, sister
& father,

No

Ont.

PERSONAL EFFECTS SENT

Yes

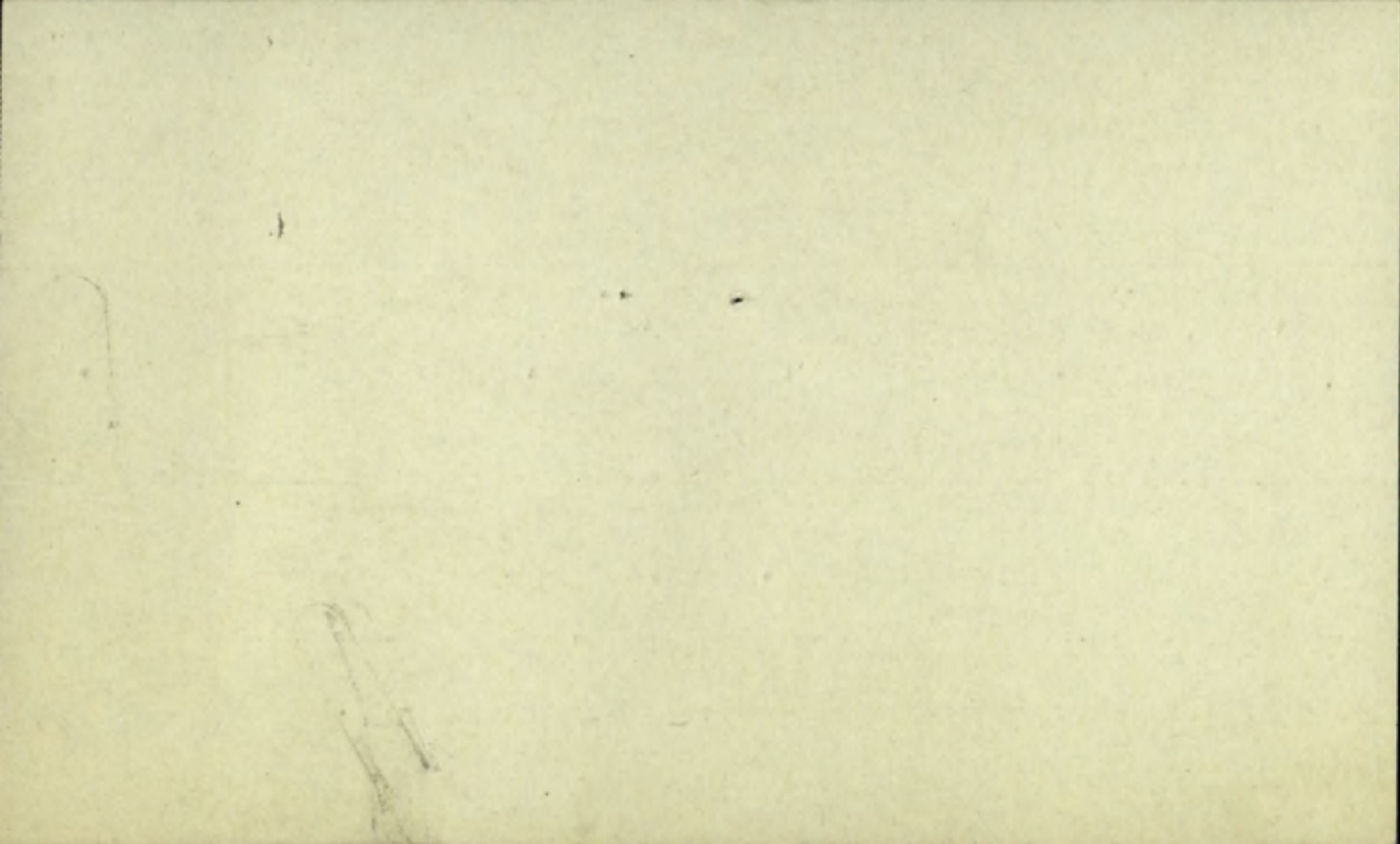

Name **Clark Basil** Rank **Pte**

Reg. No. **635933**

Unit **21st St Battrn**

25-C-3634

Next of Kin **Canada**

Date	Movement	Place	Casualty	List No.	Notified N/K O.	W.O. List
15-8-17	KILLED IN ACTION	A597	M5981	30-8. 31-8		
<u>NOTE.</u>	Correct date of death now reported as:				✓ 358	528
	<u>18-8-17</u>			263		
		Adopted				

MARRIED

SINGLE *yes*

WIDOWER

TRADE OR CALLING

farmer

RELIGION

Methodist

DESCRIPTION.

APPARENT AGE

18 YEARS

— MONTHS

HEIGHT

5' FEET

5 3/4 INCHES

CHEST MEASUREMENT

34 1/2 INCHES

EXPANSION

4 1/2 INCHES

COMPLEXION

fair

EYES

blue

HAIR

lt. brown

DISTINGUISHING MARKS

Nil.

MEDICAL EXAMINATION.

PLACE

Ottawa, Ont.

DATE

Mar. 23rd 1916.

649-C-14357

CARD NO.

SURNAME *Clark*

CHRISTIAN NAMES *Basil*

REGL. No. *633933*

RANK *Pte.*

UNIT *154th*

Batt.

FORMER CORPS *43rd Home Guard*

FOLL. **D**

NEXT OF KIN.

NAMES IN FULL *Clark, Mrs. Charlotte*

RELATIONSHIP TO SOLDIER *Mother*

ADDRESS *Quarries P.O. Ont.*

CHANGE OF ADDRESS

COUNTRY OF BIRTH *Canada, Montmorency Falls*

DATE *Jan. 9th 1898.*

PLACE OF ATTESTATION *Ottawa, Ont.*

DATE *Mar. 23, 1916.*

sailed from Halifax 25/10/16 per S.S. "mauretania"

NAME

Clark Basil

REGT'L No. 633933

RANK AND CORPS

Pte. 21st Bu. (Form 154th Bu)

H. Q. FILE NO. 649.

FOLLOWS
NO.

CABLE

NO. 674

DATE

NATURE OF CASUALTY

FOLLOWS

M 5981 1-9-17

Killed in action Aug 15th 1917

A J B 2090A

killed in action in the field

Rowen 27-8-17

(Grand) August 15th 1917 (noted 16-10-17)

M 6358 17-11-17
40-2

Re my telegram M 5981 Aug 30th

1917 correct date of death - Aug 18th 1917. ✓

LIST No.

HOSPITAL

DATE OF
ADMISSION

REMARKS

A 597

Reph from the Base

¹⁸
~~15~~-8-17

Killed in action

No. 633933 RANK *Pte*

NAME *Clark B.*

T.O.S. *29-3-16*

UNIT *15 H^d Battalion. 667.*

AD 680 of 29-3-16.

M. D. *3.*

PROMOTIONS, TRANSFERS, DISCHARGES, ETC.

PAID
FROM

PAID
TO

SIG.
OR
REC'T

PARTICULARS

AUTHORITY

<i>1916</i>	<i>1916</i>	
<i>mar 29</i>	<i>apr 30</i>	<i>✓</i>
<i>may</i>		<i>✓</i>
<i>jun</i>		<i>✓</i>
<i>July</i>		<i>✓</i>
<i>Aug</i>		<i>✓</i>
<i>Sept</i>		<i>✓</i>
<i>Oct</i>		<i>✓</i>



6. M. Jd - Number 633933 Rank Pte ~~B~~

Surname CLARK ~~X~~

Christian Name Basil ~~X~~

Unit 21st Bn. Can. Inf. Theatre of War. France

Date of Service 24/5/17 D

Remarks

Latest Address Adam Clark (B1)

The Quarries P.O.

Roll No. B Page 4669. Ottawa, Ont.

974492) ~~1000~~

AUG 18 1921

649. C-14357

225

#633933, Pte. B. CLARK

21st Bn.

not elig. for 1914-1915 Star

Medals & Decorations

Name & Address of Legatee

Adam Clark (F)

The Quarries P.O.

00273

Ottawa, Ont.

Name & Address of Next of Kin

P. & S.

(Serial no. 760872) As above

Resp 25 ³/₂₀ C 3436

Name & Address of Female Next of Kin

Memorial

Mrs. Charlotte Clark (m)

Cross 799

As above

DEC 15 1920

Scroll Desp. _____ Reqn. No. 75044

Plague Desp. _____ Reqn. No. P19555

DEC 6 1920

W

SURNAME

CHRISTIAN NAME OR NAMES

REG. NO.

Clark

B.

633933

RANK

UNIT

CO.

TROOP

BATTY.

Pte

21st. Batt.

HOSPITAL

DATE OF ADMISSION

1.

HOSP.

2.

HOSP.

3.

HOSP.

4.

HOSP.

DIAGNOSIS

1

2

3

Killed in action

*18-
15-8-17
M.P.*

DISPOSITION

DATE

*C.L. 31-8-17
15-11-17*

A 597.

633

REMARKS

R.F. Base.

*Note: Correct date of death
should read - 18-8-17. R*

**A.M.D. 2 DEPT.
Bch. of D.G.M.S. O.M.F.C. London.**

EPITOME OF HOSPITAL TREATMENT

HOSPITAL

ADM.

1.

2.

3.

4.

5.

6.

7.

633, 933

Clark, J. B. me.

70617

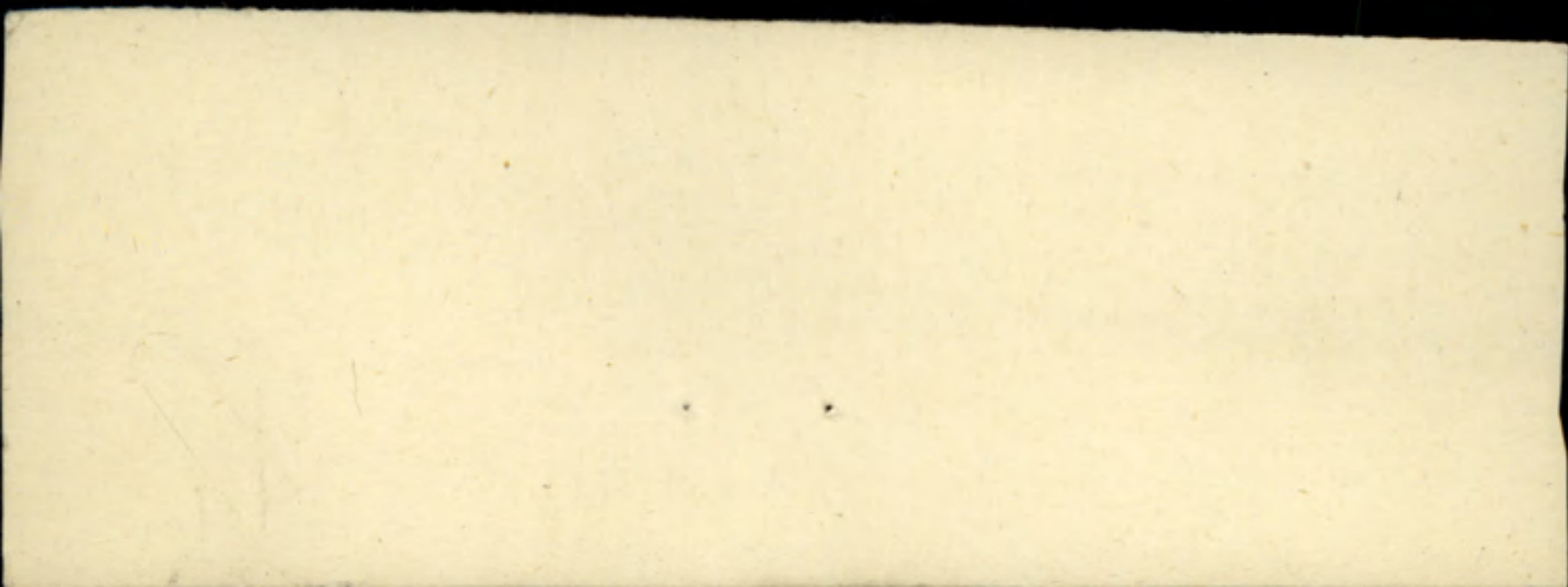

P. 559.
MARRIED OR SINGLE

S.
PLACE OF BIRTH *Mount moruey Hall, Quebec*
NAME AND ADDRESS OF NEXT OF KIN *Mrs Charlotte Clark,
Quarries P. O. Ontario, Canada*
RELATIONSHIP OF NEXT OF KIN *Mother*
NAME AND ADDRESS OF NEXT OF KIN

RELATIONSHIP OF NEXT OF KIN
SEPARATION ALLOWANCE MONTHLY \$ EFFECTIVE (DATE)
PAYABLE TO

RELATIONSHIP OF DEPENDANT

CASUALTIES, PROMOTIONS, &c.

PARTICULARS	EFFECTIVE DATE	AUTHORITY
<i>Killed in Action</i>	<i>25/8/17</i>	<i>C.P.A. 597 31/8/17</i>
	<i>18-8-17</i>	<i>A63</i>
		<i>14-11-17</i>

ADMISSIONS TO HOSPITAL, &c.			
DATE ADMITTED	DATE DISCHARGED	V. OR A.	NAME OF HOSPITAL

REG'L. No. *633933* RANK *Private* NAME *Clark Basil*
IF IN PERM. CORPS } UNIT *154th Bn.* TRANSFERRED TO *156th Bn.* DATE *26-1-17* AUTHORITY
WHAT UNIT }
PERMANENT FORCE ALLOWANCES *6* TRANSFERRED TO *71st Bn.* DATE *1/8* AUTHORITY
PLACE OF ATTESTATION *Ottawa, Ontario* TRANSFERRED TO *Pay 2 L.* DATE *8/19/17* AUTHORITY
DATE OF ATTESTATION *March 23, 1916* TRANSFERRED TO DATE AUTHORITY

ASSIGNED PAY MONTHLY \$ *20.00* DATE EFFECTIVE *November 1/16.*
PAYABLE TO *Mrs Charlotte Clark, Quarries P. O. Ont.* RELATIONSHIP
ASSIGNED PAY MONTHLY \$ DATE EFFECTIVE
PAYABLE TO RELATIONSHIP
STOP-PAYMENT FORM (ASSIGNED PAY) RENDERED (DATE) EFFECTIVE *1/9/17.* REASON *Killed in Action 17/8/17 C.P.A. 597 31/8/17*
DISCHARGE DATE AND PLACE REASON AND AUTHORITY
ACCOUNT TRANSFERRED TO NON-EFFECTIVE BRANCH (DATE)
ACCOUNT TRANSFERRED TO OFFICERS' PAY BRANCH (DATE)

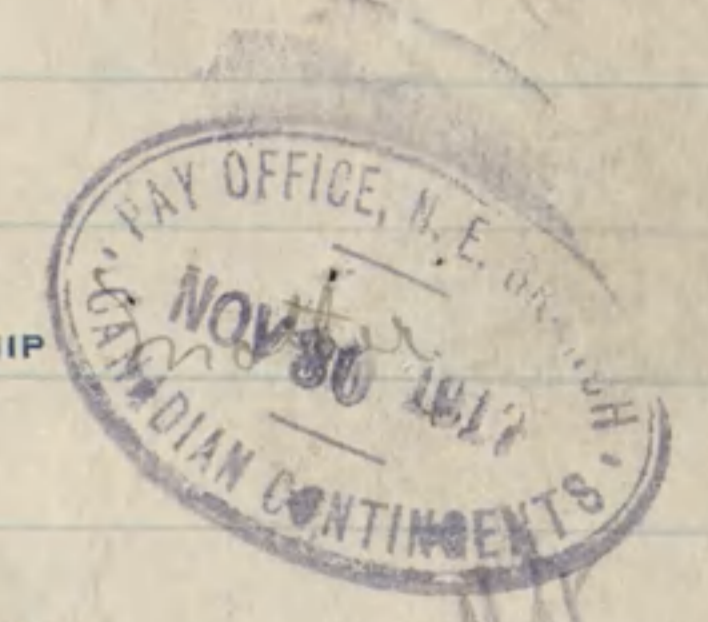

Entered on N.E. Index
Checked by J. P. Lilliston

DATE	PAY				FIELD ALLOWANCE				WORKING OR SPECIAL PAY				ASSIGNED PAY CREDITS	OTHER CREDITS	TOTAL CREDITS	ACQUITTANCE ROLLS				CASH PAYMENTS				ASSIGNED PAY	OTHER CHARGES	TOTAL DEBITS	BALANCE		PAY WITHHELD OR DEFERRED	PAY AVAILABLE FOR ISSUE	REMARKS				
	NO. OF DAYS	RATE	AMOUNT		NO. OF DAYS	RATE	AMOUNT		NO. OF DAYS	RATE	AMOUNT					1	2	3	4	1	2	3	4				CREDIT	DEBIT							
			\$	C.			\$	C.			\$	C.																				No.	DATE	No.	DATE
<i>1916</i>																																			
<i>Nov. 1</i>																																	<i>Bal. from Canada</i>		
<i>Nov. 30</i>	<i>1.00</i>		<i>30.00</i>	<i>30.10</i>		<i>3.00</i>																													
<i>Dec. 31</i>	<i>1.00</i>		<i>31.00</i>	<i>31.10</i>		<i>3.10</i>																												<i>24005.4307</i>	
<i>1917</i>																																			
<i>Jan. 1-25</i>	<i>25.00</i>		<i>25.00</i>	<i>25.10</i>		<i>2.50</i>																												<i>24005.600</i>	
<i>26-31</i>	<i>6.00</i>		<i>6.00</i>	<i>6.10</i>		<i>.60</i>																												<i>24005.721</i>	
<i>Feb. 1-25</i>	<i>28.00</i>		<i>28.00</i>																																
<i>Mar. 1-31</i>	<i>31.00</i>		<i>31.00</i>	<i>34.10</i>																															
<i>Apr. 1-30</i>	<i>30.00</i>		<i>33.00</i>																																
<i>May 1-31</i>	<i>31.00</i>		<i>34.10</i>																																
<i>June 1-30</i>	<i>20.00</i>		<i>22.00</i>																																
<i>July 1-31</i>	<i>31.00</i>		<i>34.10</i>																																
<i>Aug 1-10</i>	<i>10.00</i>		<i>11.00</i>																																
<i>Aug 11-21</i>	<i>-</i>		<i>23.10</i>																																
			<i>33440</i>																																
			<i>33440</i>																																

Statement of
DEC 10 1917
Account rendered

*A.S. by bank
Checked
10/11/17*

*A.P. R with C.F.X. till 1.11.16 - 31.8.17 Chg' 200⁰⁰
W. Hunt.*

Carried forward

633933 Pte. Clark Basil.

at \$20.

DATE	PAY		FIELD ALLOWANCE		WORKING OR SPECIAL PAY		ASSIGNED PAY CREDITS	OTHER CREDITS	TOTAL CREDITS	ACQUITTANCE ROLLS				CASH PAYMENTS				ASSIGNED PAY	OTHER CHARGES	TOTAL DEBITS	BALANCE		PAY WITHHELD OR DEFERRED	PAY AVAILABLE FOR ISSUE	REMARKS			
	NO. OF DAYS	RATE	AMOUNT		NO. OF DAYS	RATE				AMOUNT		1	2	3	4	1	2				3	4				CREDIT	DEBIT	
			\$	C.						\$	C.																	NO.
Sept			33440						864	34304					3650	3407			200	311	29368	6936					Checked med. 19 th W-369] 3805.21 Bon July	
MONTH	PARTICULARS	CR.1	CR.2	PARTICULARS	DR.1	DR.2	DR.3	DR.4	BALANCE	DEFER. PAY	SER. ALLOC. ENG.																	
Oct									6650																			
				AR 302 2103 Rv. 7 2/17 X					268																			
				" 55 209 902 9/17 X					147																			
				" 458 214 Rv 7 8/17 X					267																			
				Balance transferred to N. E. Branch.					56.68																			
1916				AR 278 D 26 7 17 D 4 2 15 17 2 17		2 68			54 00 X																			
July				AR 218 D 6 18 19			44 78		9 22																			
June 18									9 22																			
Oct 15				AR 182 3/19 Wilkey from report					86																			
do				AR - 1/6 19 Staples. "					4 36																			

* 54.00 less 9.22 set
 Est. as 1/2 atty
 Bal. paid Dec. 10/17
 44.78 + 7.31 = 52.09