

Proceedings of Court of Inquiry or on men reported Missing on Active Service.....

Attestation Papers.....

Declaration of change of name.....

Authority for special enlistments.....

Documents of re-enlisted men.....

Regimental Conduct Sheet.....

Compulsory Stoppages.....

Casualty Forms.....

Proceedings on discharge.....

Corps History Sheet.....

Date and No. of Deposit Receipt for Purchase Money and Amount.....

Parchment Certificate.....

Medical Report for Invalids.....

Medical History Sheet.....

Proceedings of Regt. Court Martial.....

Copies of Convictions by Civil Power.....

Company Conduct Sheet.....

Clothing Transfer Certificate.....

Inventory of Kit.....

Last Pay Certificate.....

A.P.B. 122-1 mt 29-5-2001
Concord

R. 118
122

DISCHARGE DOCUMENTS

R. O. No.....

H. Q. No.....

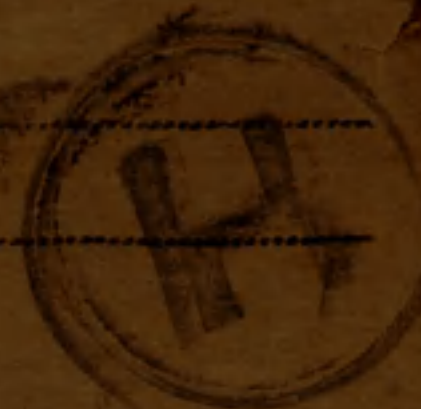

10

Name *CLARKE ROBERT CHARLES*

Regt. No. *434338* Rank *Pvt.*

23303

Corps *50th Bn.*

Killed in action 26. 9. 18.

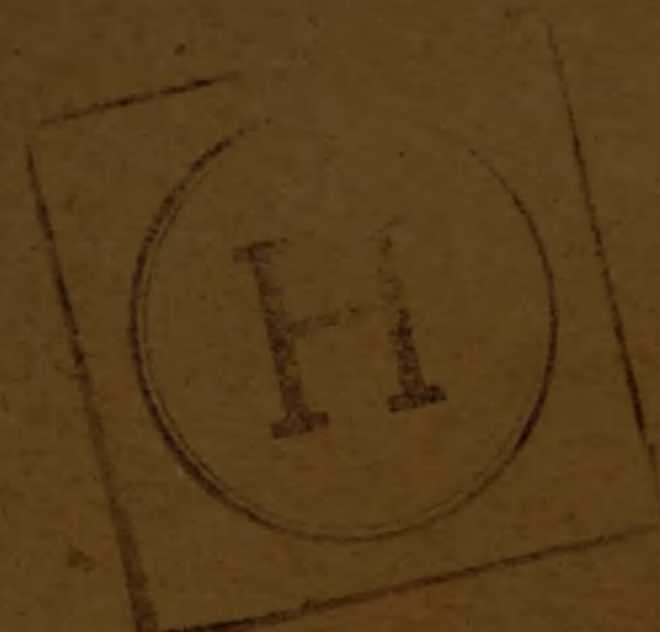
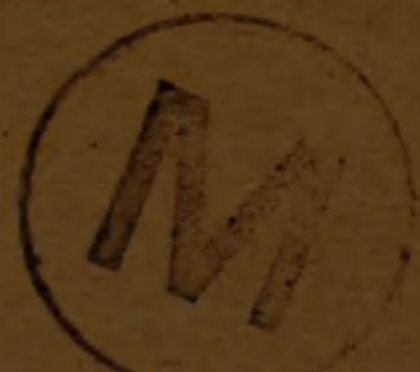

2

12-10

12-10

1 10

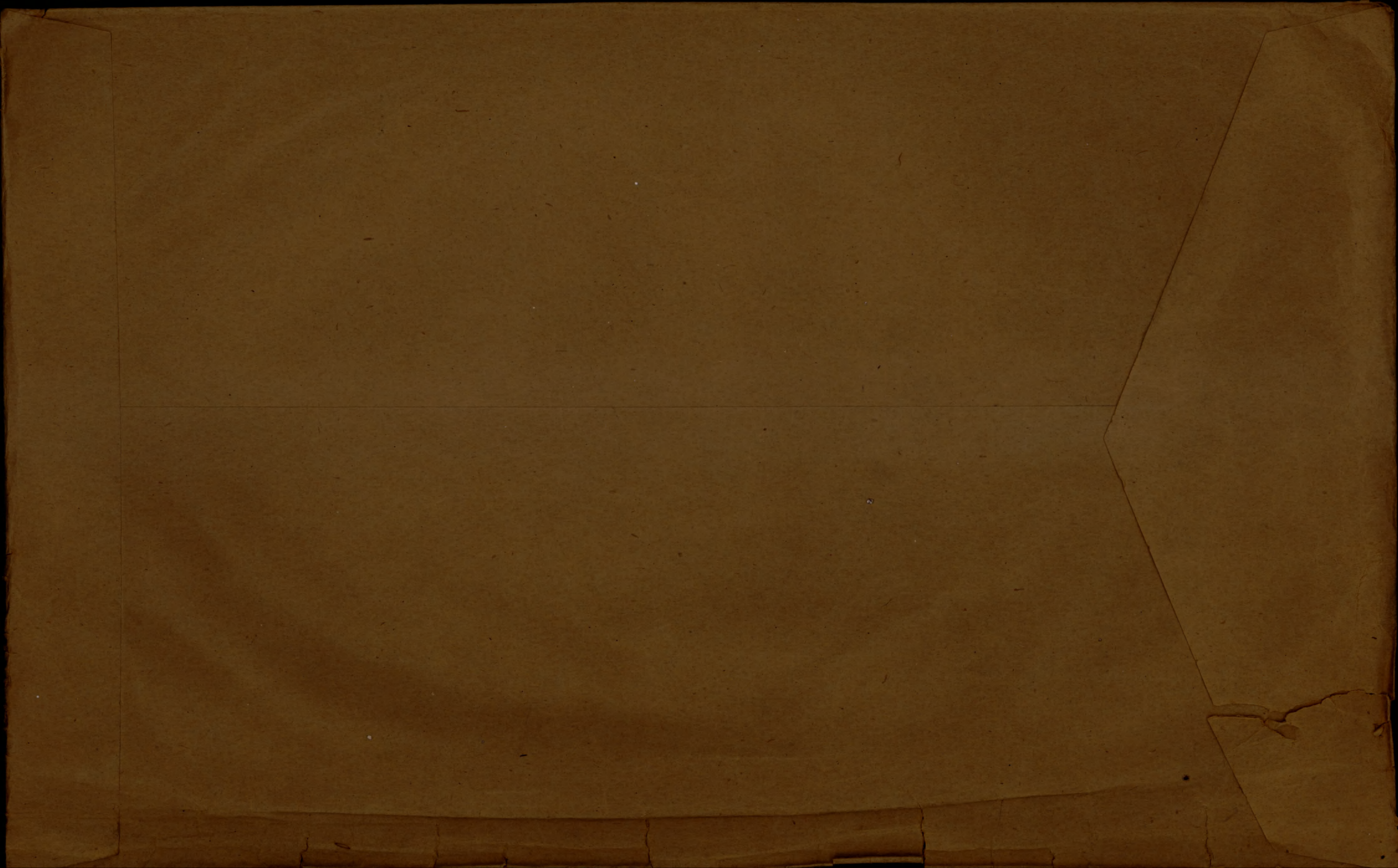

Original

57

34338
338

ATTESTATION PAPER.

No.

Folio.

CANADIAN OVER-SEAS EXPEDITIONARY FORCE.

QUESTIONS TO BE PUT BEFORE ATTESTATION.

(ANSWERS).

1. What is your name?.....
2. In what Town, Township or Parish, and in what Country were you born?.....
3. What is the name of your next-of-kin?.....
4. What is the address of your next-of-kin?.....
5. What is the date of your birth?.....
6. What is your Trade or Calling?.....
7. Are you married?.....
8. Are you willing to be vaccinated or re-vaccinated?
9. Do you now belong to the Active Militia?.....
10. Have you ever served in any Military Force?..
If so, state particulars of former Service.
11. Do you understand the nature and terms of your engagement?.....
12. Are you willing to be attested to serve in the
CANADIAN OVER-SEAS EXPEDITIONARY FORCE?}

Robert Charles Clarke
Baldwin Junction Eng
Samuel Clarke
710 21th St W Calgary
9 June 93
Labourer
No
Yes
No
No
Yes
Yes
R. C. Clarke (Signature of Man).
[Signature] (Signature of Witness).

DECLARATION TO BE MADE BY MAN ON ATTESTATION.

I, *Robert Charles Clarke*, do solemnly declare that the above answers made by me to the above questions are true, and that I am willing to fulfil the engagements by me now made, and I hereby engage and agree to serve in the Canadian Over-Seas Expeditionary Force, and to be attached to any arm of the service therein, for the term of one year, or during the war now existing between Great Britain and Germany should that war last longer than one year, and for six months after the termination of that war provided His Majesty should so long require my services, or until legally discharged.

Date *20 June* 1915 *R. C. Clarke* (Signature of Recruit)
[Signature] (Signature of Witness)

OATH TO BE TAKEN BY MAN ON ATTESTATION.

I, *Robert Charles Clarke* do make Oath, that I will be faithful and bear true Allegiance to His Majesty King George the Fifth, His Heirs and Successors, and that I will as in duty bound honestly and faithfully defend His Majesty, His Heirs and Successors, in Person, Crown and Dignity, against all enemies, and will observe and obey all orders of His Majesty, His Heirs and Successors, and of all the Generals and Officers set over me. So help me God.

Date *20 June* 1915 *R. C. Clarke* (Signature of Recruit)
[Signature] (Signature of Witness)

CERTIFICATE OF MAGISTRATE.

The Recruit above-named was cautioned by me that if he made any false answer to any of the above questions he would be liable to be punished as provided in the Army Act.
 The above questions were then read to the Recruit in my presence.
 I have taken care that he understands each question, and that his answer to each question has been duly entered as replied to, and the said Recruit has made and signed the Declaration and taken the oath before me, at *Calgary* this *20* day of *June* 1915
[Signature] (Signature of Justice)

I certify that the above is a true copy of the Attestation of the above-named Recruit.
[Signature] (Approving Officer)

Description of Robert Charles Clarke on Enlistment.

Apparent Age 22 years months.
 (To be determined according to the instructions given in the Regulations for Army Medical Services.)

Distinctive marks, and marks indicating congenital peculiarities or previous disease.

(Should the Medical Officer be of opinion that the recruit has served before, he will, unless the man acknowledges to any previous service, attach a slip to that effect, for the information of the Approving Officer).

Small mole right lower rib

Height 5 ft. 5 1/4 ins.

Chest measurement { Girth when fully expanded 34 1/2 ins.
 Range of expansion 3 1/2 ins.

Complexion Fair
 Eyes Blue
 Hair Dark

Religious denominations. { Church of England
 Presbyterian
 Wesleyan
 Baptist or Congregationalist
 Other Protestants Methodist
 (Denomination to be stated.)
 Roman Catholic
 Jewish

CERTIFICATE OF MEDICAL EXAMINATION.

I have examined the above-named Recruit and find that he does not present any of the causes of rejection specified in the Regulations for Army Medical Services.

He can see at the required distance with either eye; his heart and lungs are healthy; he has the free use of his joints and limbs, and he declares that he is not subject to fits of any description.

I consider him* fit for the Canadian Over-Seas Expeditionary Force.

Date 20th January 1915

E. R. Selby

Place Calgary Alta

Sicut came

Medical Officer.

*Insert here "fit" or "unfit."

NOTE.—Should the Medical Officer consider the Recruit unfit, he will fill in the foregoing Certificate only in the case of those who have been attested, and will briefly state below the cause of unfitness:—

CERTIFICATE OF OFFICER COMMANDING UNIT.

Robert Charles Clarke having been finally approved and inspected by me this day, and his Name, Age, Date of Attestation, and every prescribed particular having been recorded, I certify that I am satisfied with the correctness of this Attestation.

E. J. Pearson (Signature of Officer)

Date JUN 28 1915 191 .

E Lieut.-Colonel
 Commanding 50th Battalion C. O. B. F.

~~434338~~
ORIGINAL.

434338

MEDICAL HISTORY SHEET.

Surname #338 Clarke Christian Name Robert Charles

Examined { on 20th day of January 1915
at Balgary, Alta
Birthplace { City or Town Battersea
County London
Apparent age 22 years
Trade or occupation Laborer
Height 5 Feet 5 1/4 Inches
Weight _____ Lbs.
Chest measurement { Minimum 31 inches
Maximum expansion 34 1/2 inches
Physical development Good
Small-Pox Marks _____

Approved by Abb Johnston
Rank Captain M.O.

Date	Fit or Unfit	EXAMINED FOR RE-ENGAGEMENT,
		M.O.
		M.O.
		M.O.
		M.O.
		M.O.
		M.O.
		M.O.

Vaccination Marks { Arm Right _____ Left 1
Number One
When Vaccinated last Infancy

Date	Result	VACCINATIONS,
<u>23/3/15</u>	<u>+</u>	<u>Abb Johnston</u> M.O.
		M.O.
		M.O.

(a) Marks indicating congenital peculiarities or previous disease Small mole right lower ribs
(b) Slight defects but not sufficient to cause rejection _____

Date	Result	ANTI-TYPHOID INOCULATIONS, ETC.
<u>23/4/15</u>	<u>+</u>	<u>Abb Johnston</u> M.O.
<u>4/5/15</u>	<u>+</u>	<u>Abb Johnston</u> M.O.
		M.O.

Enlisted on 20th day of January 1915 at Balgary Alta

	CORPS.	REG'TL NUMBER.	HABITS.	DATE.
Joined on enlistment	<u>50th Batta. G.E.F.</u>	<u>A.34338</u> <u>434338</u>		<u>20th Jan 1915</u>
Transferred to.. ..				

EXAMINED OR DISCHARGED BY A MEDICAL BOARD.

STATION.	DATE.	DISEASE.	RESULT.

N. B.—This sheet to be disposed of in accordance with instructions in the Regulations for Army Medical Service, on the man becoming non-effective ; the date and cause being stated on next page.

M. F. B. 313.
50M-9-14.
H. Q. 1772-39-439.

CERTIFIED COPY
 Army Form B. 103
 General Record Office,
 Westminster House,
 7, Millbank, S.W.

Casualty Form—Active Service:

Regiment or Corps 50th O' Battn. C.E.F.

Regimental No. 434338 Rank Pte Name Robert Charles Clarke

Enlisted (a) 20 Jan. 1915 Terms of Service (a) Duration of War Service reckons from (a) Jan. 20-1915

Date of promotion to present rank } Date of appointment to lance rank } Numerical position on roll of N.C.Os. }

Extended _____ Re-engaged _____ Qualification (b) _____

Report		Record of promotions, reductions, transfers, casualties, etc., during active service, as reported on Army Form B. 213, Army Form A. 36, or in other official documents. The authority to be quoted in each case.	Place	Date	Remarks taken from Army Form B. 213, Army Form A. 36, or other official documents.
Date	From whom received				

Transferred to 9th Reserve Battn. C.E.F. - Feby. 3rd, 1916.

..... James Captain
 Adjutant, 50th O's Battn. C.E.F.

Transferred to 10th Bn. France

CBD ARRIVED IN FRANCE
to 10th Bn.

KAVRE 17.3.16 Quartermaster
446
War Order 14/1916

20/3/16 CBD Left Can Base Depot Field 18/3/16 101/BD/3/254-280

25/3/16 10th Bn. Arrived at Unit " 19/3/16 B.213 C.Rp.280.

1/7/16 "4 C.F.A. Boils in the arm W.C.F.A. 25/6/16 } A36 - 334
trans DRS.

8/7/16 10th Bn. Rejoined Unit Field 5/7/16 B213 - "

2/7/16 "2 C.F.A. Furunculosis adm 2.C.F.A. 26/6/16 } A36 - 339
trans W.C.F.A.

30/9/16 10th Bn. Killed in action Field 26/9/16 B213 - 373 Part 2000
54 17/10/16

(a) In the case of a man who has re-engaged for, or enlisted into Section D, Army Reserve, particulars of such re-engagement or enlistment will be entered.
 (b) e.g. Signaller, Shoing Smith, etc., etc., also special qualifications in technical Corps duties.

Whogall for W.C.F.A.
 P.T.O.
54 17/10/16

Report		Record of promotions, reductions, transfers, casualties, etc., during active service, as reported on Army Form B. 213, Army Form A. 36, or in other official documents. The authority to be quoted in each case.	Place	Date	Remarks taken from Army Form B. 213, Army Form A. 36, or other official documents.
Date	From whom received				

Rank Pte. Name **CLA RKE. Robert Charles** Reg'l No. **434338**

Unit **50th Bn.** If in perm. Corps, }
What Unit? } Married or Single **Single.**

Place and Date of Enlistment **Calgary, Jan 20th 1915.** Place of Birth **Battersea, London,**

Name and Address, Next-of-Kin **Samuel Clarke, *PENRIKH Rd*
TAOMTON Heath SURREY England.**

~~2610, 26th St West, Calgary.~~ Relationship

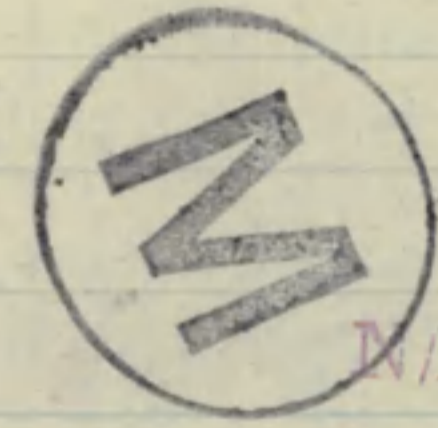
Assigned Pay Monthly \$ Payable to Relationship 

Separation Allowance \$ Payable to Relationship **N/E R. B. 4**

Discharge, Date and Place Reason **N. A** Character

R. 2-25 Gr-2060

Report		Record of promotions, reductions, transfers, casualties, etc., during active service. The authority to be quoted in each case.	Place	Date	REMARKS Taken from Official Documents
Date	From whom received				
	<i>C</i>	<i>Arrived in England</i>		<i>5 NOV. 1915</i>	
<i>8-2-16</i>	<i>advt 50th Bn</i>	<i>S.O.S. Hd 16 C.T.D. Sharncliffe</i>	<i>Bramhall</i>	<i>3-2-16</i>	<i>Pt II 039 auth 320503 - 4-2-16</i>
<i>4-2-16</i>	<i>OC 9th</i>	<i>Taken on Strength</i>	<i>E Sandling</i>	<i>4th 16</i>	<i>a. 4. 13. 36 103 ch. 20/3/16</i>
<i>15-3-16</i>	<i>do</i>	<i>Trans to 10th Bn</i>	<i>Field</i>	<i>15th 16</i>	<i>Pt II 045.</i>
<i>31-3-16</i>	<i>10th Bn</i>	<i>Taken on Strength</i>	<i>"</i>	<i>17-3-16</i>	<i>Pt II 044</i>
<i>1-8-16</i>	<i>10</i>	<i>#1. Can. Hd. Amb.</i>	<i>"</i>	<i>30-6-16</i>	<i>C. I. #44. Funerousis</i>
<i>17-10-16</i>	<i>OC 10</i>	<i>Killed in Action</i>	<i>"</i>	<i>26-9-16</i>	<i>Pt II 054 RPA 484</i>

Rank **Pte.** Name **CLA RKE. Robert Charles** ✓

Reg'l No. **434338**

Unit **50th Bn. 9205** *10/15* If in perm. Corps, What Unit?

Married or Single **Single.**

Place and Date of Enlistment **Calgary, Jan 20th 1915.**

Place of Birth **Battersea, London,**

Name and Address, Next-of-Kin **Samuel Clarke,**

England.

2610, 26th St West, Calgary.

Relationship

Assigned Pay Monthly \$ **15⁰⁰**

Payable to **Samuel Clark, 69 Penwith Road**

Thornton Heath, Surrey, England

Relationship

Separation Allowance \$

Payable to

Relationship

Discharge, Date and Place **26 - 9 - 16.**

Reason **K in 9** Character **Entered on N.E. Card Index**



Date		PAY			Field Allowance			Other Credits	Total Credits	Voucher		Cash Payments	Assigned pay	Other Charges	Total Debits	Balance	Remarks, Casualties, etc.				
From	To	No. of Days	Rate	Amount	No. of Days	Rate	Amount			No.	Date										
1/11/15	30/11/15	30	1 ⁰⁰	30	30	10	3		33			1217	15		2717	583					
1/12/15	31/12/15	31	1 ⁰⁰	31	31	10	3 10	583	3993			2433	15		3933	60					
1/1/16	31/1/16	31	1 ⁰⁰	31	31	10	3 10	60	3470			1460	15		2960	510					
1/2/16	3/2/16	3	1 ⁰⁰	3	3	10	30	510	840	1494		943			840	840	Transf to 9 Res Batt East Sandwy 2639				
4/2/16	29/2/16	26	1	26	26	10	260	840	34	1653		486	15		2959	741					
11/3/16	10/3/16	10	1	10	10	10	1	741	1841				15		15	341	Transf to 10th Bn				
10 th 11/3/16	31/3/16	21		21	21		210		2310							2651					
																152	1520	16720	656975	140692651	

Checked by *[Signature]*

Checked *[Signature]*

Carried forward to Large Ledger sheet

Cash found in effects *N.R.*

Statement of Account rendered FEB 28 1917

1985
2nd Contingent

MILITIA AND DEFENCE
ASSIGNED PAY
OVERSEAS CONTINGENTS

Duplicate

To Whom *Samuel Clarke*
Address *69 Penrith Rd.*
Thornton Heath
Surrey Eng.
Rate *15-00*

By Whom Assigned *Clarke R. C.*
Regtl. No. *33706 H35106?*
Rank *Pte.*
Corps *50th Batt. B. Coy.*

NOV 1 - 1915

PAYMENTS

Month	Year	Cheque No.	Amt.	REMARKS
Aug.	1914			<div data-bbox="2071 895 2579 1236" style="border: 1px solid black; padding: 5px; text-align: center;"> RECEIVED FROM NOV 30 1915 OTTAWA. </div>
Sept.				
Oct.				
Nov.				
Dec.				
Jan.	1915			
Feb.				
March				
April				
May				
June				
July				
Aug.				
Sept.				
Oct.				
Nov.				
Dec.		<i>97695</i>	<i>30</i>	<i>Nov + Dec</i>
Jan.	1916			
Feb.			<i>30</i>	<i>Carried Forward</i>
March				

FALSE

ASSIGNED PAY.

By whom assigned *Clarke, R. C.*

Regtl. No. *435106* *Pte.*

50th Batt, "B" Co.

Month	Year	Cheque No.	Amt.	Pay Sheet	REMARKS.	
			<i>30</i>			
Jan.	1916	<i>105659</i>	<i>15</i>	<i>✓</i>		
Feb.		<i>127506</i>	<i>15</i>	<i>✓</i>		
March		<i>147126</i>	<i>15</i>	<i>✓</i>		
Apl.		<i>3627</i>	<i>15</i>	<i>✓</i>		
May.		<i>29633</i>	<i>15</i>	<i>✓</i>		
June		<i>57142</i>	<i>15</i>	<i>✓</i>		
July		<i>93502</i>	<i>15</i>	<i>✓</i>		
Aug.		<i>124674</i>	<i>15</i>	<i>✓</i>		
Sept.		<i>167042</i>	<i>15</i>	<i>✓</i>		
Oct.		<i>196573</i>	<i>15</i>	<i>✓</i>		
Nov.				<i>\$ 180 00</i>		
Dec.						
Jan.	1917					
Feb.						
March						
Apl.						
May						
June						
July						
Aug.						
Sept.						
Oct.						
Nov.						
Dec.						



Payment Stopped
A. 3 M Form.

2610-16
Li

MILITIA AND DEFENCE
ASSIGNED PAY
 OVERSEAS CONTINGENTS

266

2nd Contingent

E

To Whom Samuel Clarke
 Address 69 Penrith Rd.
Thornton Heath
Surrey Eng.
 Rate 15⁰⁰ **NOV 1 - 1915**

By Whom Assigned Clarke R. C.
 Regtl. No. 438706 434338 (Cas)
 Rank Pte.
 Corps 50th Batt. B. Coy.

PAYMENTS

Month	Year	Cheque No.	Amt.	REMARKS
Aug.	1914			<div style="border: 1px solid red; padding: 5px; display: inline-block;"> <p><i>Casualties</i></p> </div> <p><i>Duplicate sent to Eng.</i> <i>Stop payments</i> <i>Nov 1/16</i> <i>"Killed in action"</i> <i>3rd 25/16 - 24/16</i> <i>Killed in action Sept. 26/16. C.L. (9) 21/10/16. J.H.G.</i></p>
Sept.				
Oct.				
Nov.				
Dec.				
Jan.	1915			
Feb.				
March				
April				
May				
June				
July				
Aug.				
Sept.				
Oct.				
Nov.				
Dec.				
Jan.	1916			
Feb.				
March				

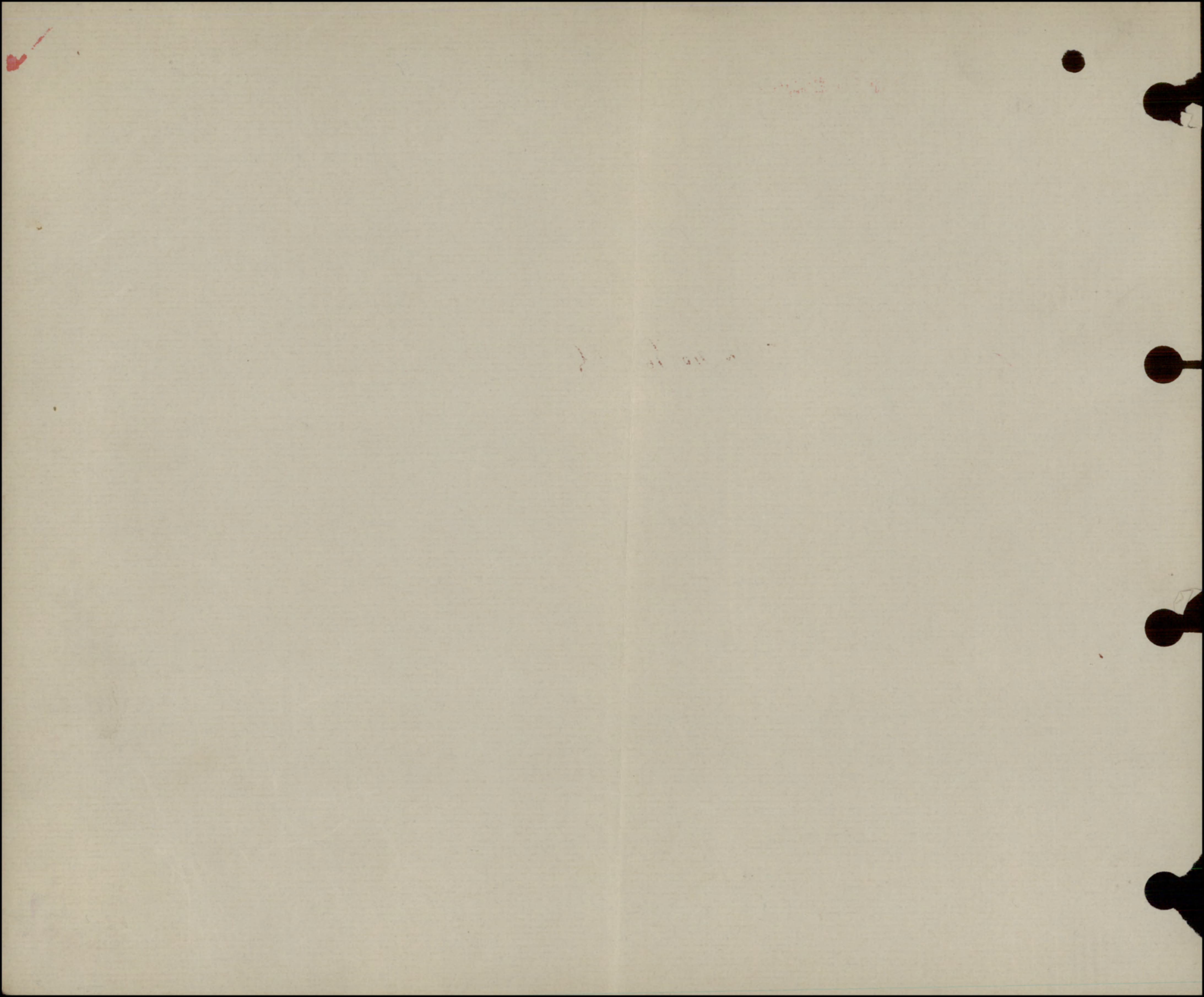

222
yell
Number 434338

Rank

Pl

Surname

CLARKE

Christian Name

Robert Charles

Units

10th Bn Can Coy Theatre of War France

Date of Service

15-3-16

Remarks

(7) Samuel L. Clarke,

Latest Address

69 Penrith Rd,
Thornton Heath,

Roll No.

B. Page 21875
Surrey, Eng.

200m.-6-21...

GRATUITY (IMPERIAL)

CHRISTIAN NAME

SURNAME

REG. No.

SCHEDULE No.

LINE No.

UNIT RETIRED OR DISCHARGED FROM

PLACE OF RETIREMENT OR DISCHARGE

DATE RECEIVED FROM OTTAWA

IMPERIAL DEPOT No.

DATE RECEIVED FROM REG. DEPOT.

DATE FORWARDED TO OTTAWA

REGT'L NO 434 338

H. Q. FILE NO. 649-

NAME Clarke Robert Charles

RANK AND CORPS pte. 10th Bn. P.M. 50th Bn

FOLLOWS NO

CABLE

NATURE OF CASUALTY

FOLLOWS

No. DATE

D 3291 20-10-16

Killed in action Sept 26th 1916 ✓

B 2090 a Rouen 17-10-16

" " " " " " " " (rec'd 2-2-17)

LIST No

HOSPITAL

DATE OF
ADMISSION

REMARKS

1.417. Adm. no. 1 Can. 7ld. Amb. 30-6-16

A 484 Reported from Base 26-9-16

Furunculosis.

Killed in action

No. 338

RANK

Pte

NAME

Clarke R. C.

a 34338 mar pay list
434338

T. O. S.

UNIT

50th Baltimore O.E.F.

20-1-15 (20#20.20-1-15)

M. D. #13

			PROMOTIONS, TRANSFERS, DISCHARGES, ETC.	
PAID FROM	PAID TO	SIG. OR REC'T	PARTICULARS	AUTHORITY
1915	1910			
Jan 20	Jan 31	✓		
Feb 1	Feb 25	✓		
Mar		✓		
Apr.		✓		
May		✓		
June		✓		
July		✓		
Aug		O.S.		
Sept		✓		
Oct		✓		

UNIT SAILED

OCT 27 1915

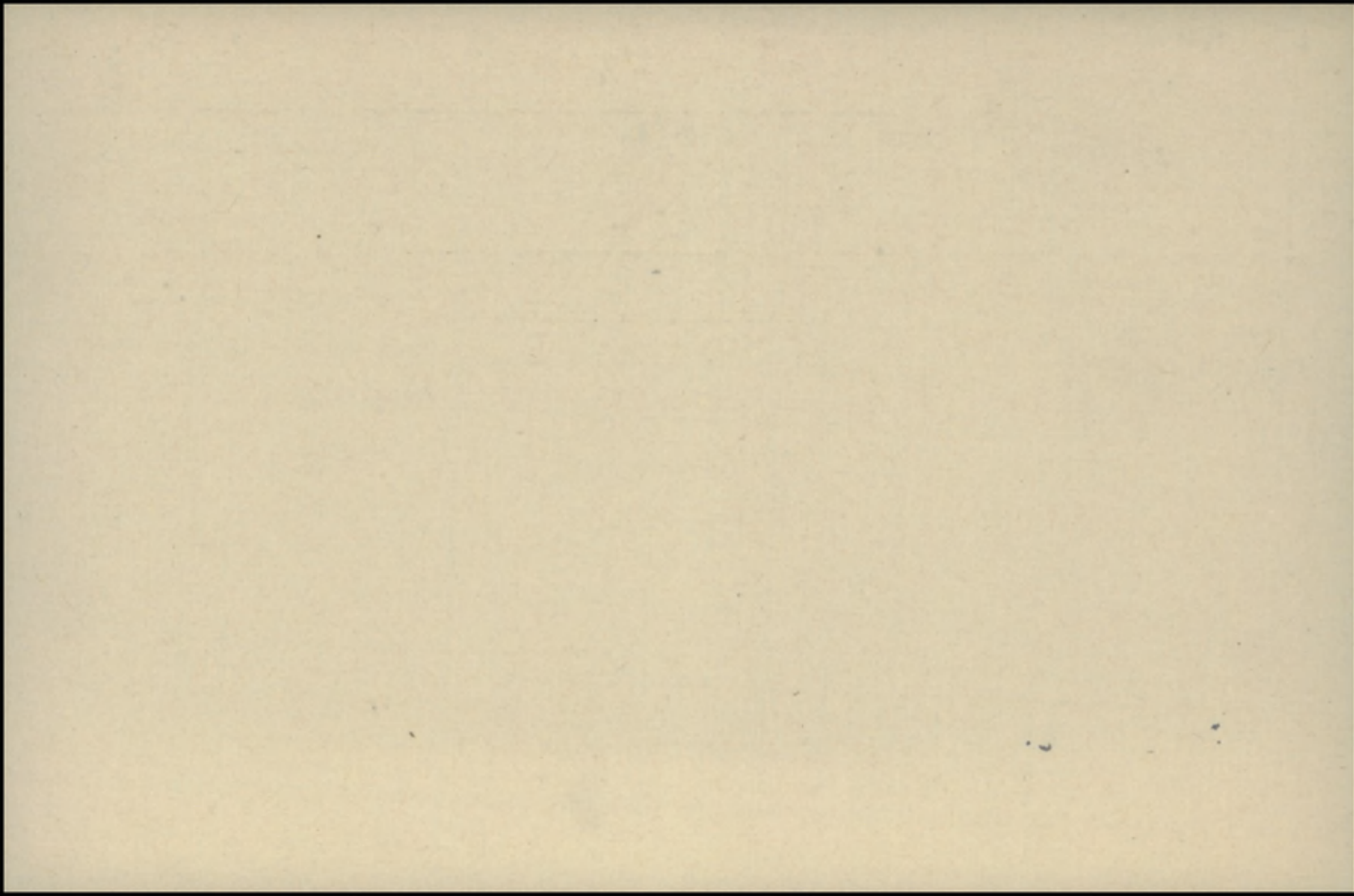

434338 ✓ Pt. Robert Chas. Clarke ✓ 10 Bon
not Eligible for Star M

Medals etc.

Father — Samuel L Clarke
69 Penrith Rd.
Thornton Heath,
Surrey. Eng.

10848

P. & S. — — — ditto

Desp # 802432

APR 22 1920 Reg. No. 2,37854

Memo Card

Desp JUN 14 1920 611541 Mr. Man Clarke P4331
Same address. W.

50
29-5-20

Om.

382

No 40388

RANK

Gnr.

NAME

Clarke, R.
4^{on}
6

T. O. S.

UNIT 2nd Battery (1st. Brigade) C. 7. A.

M. D. Val.

PROMOTIONS, TRANSFERS, DISCHARGES, ETC.

PAID
FROMPAID
TOSIG.
OR
REC'T

PARTICULARS

AUTHORITY

1914

1914.

Aug 30th
Sept 22Sept. 21st
Oct. 31✓
✓UNIT SAILED
OCT 3 1914

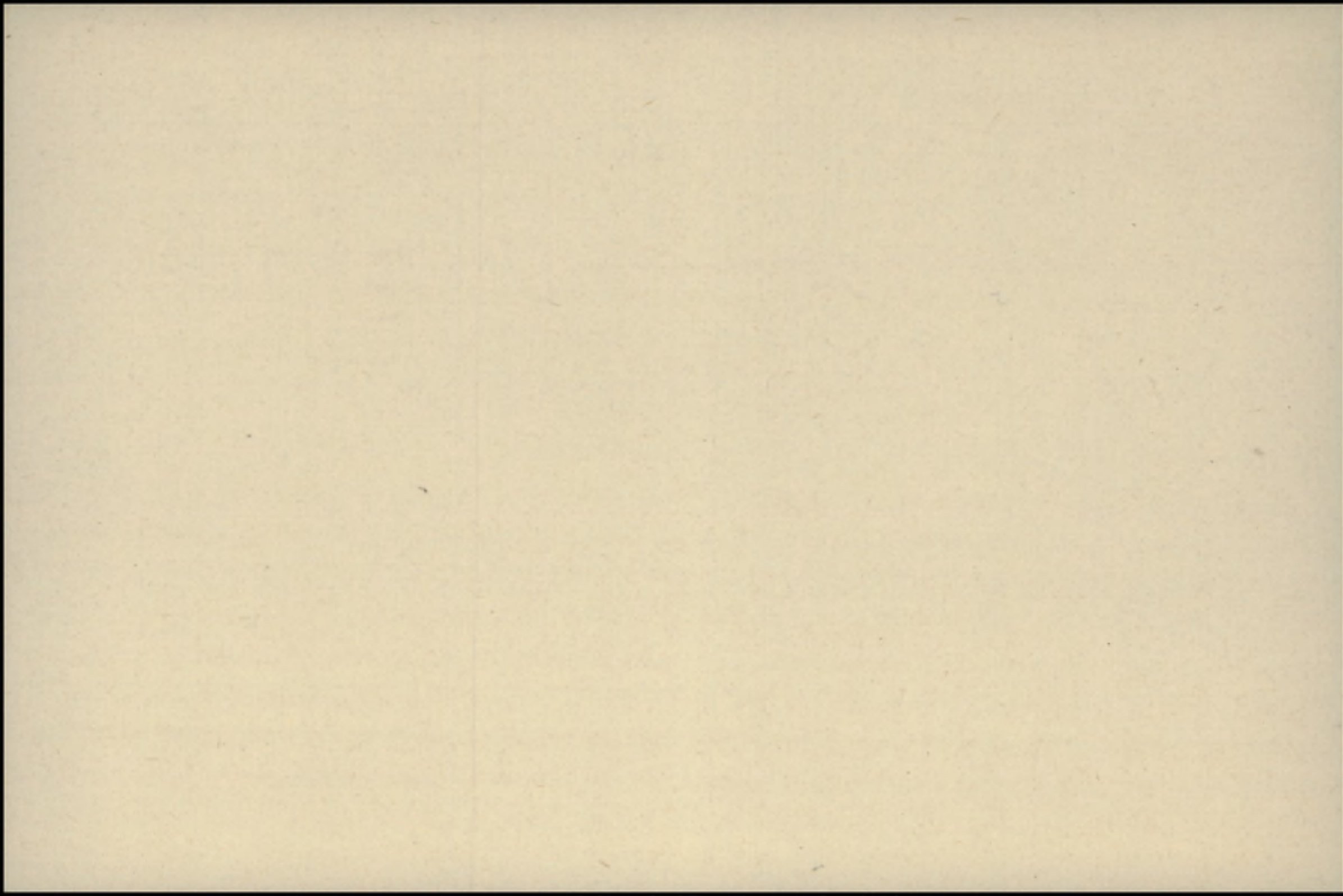

Name **CLARKE R.C.** Rank **PTE.** Reg. No. **434338.**

Unit **10th. Battalion**

25-C-2060

Next of Kin ~~Canada~~

S.L. CLARKE, 69 PENRITH RD, THORNTON HEATH, SURREY.

Date	Movement	Place	Casualty	List No.	Notified N/K O.	W.O. List
30/6/16	No.1.Can.Fld.Amb.	Furunculosis	A417.			
26-9-16	Reported from Base	KILLED IN ACTION.	<i>JTB</i>	A484.	<i>8/11/16</i> 0.3291.	

SURNAME.

Clarke (644-6-6132)

CARD NO.

CHRISTIAN NAMES

Robert Charles.

FOLL

D

REGL. No.

434 338

RANK

Pte.

UNIT

50th

Batt.

FORMER CORPS

Mil.

NEXT OF KIN.

CHANGE OF ADDRESS

NAMES IN FULL

Clarke Samuel

RELATIONSHIP TO SOLDIER

ADDRESS

69 Pennitt Rd, Thornton Heath
Surrey, Eng.

2-4-21-38-1-15-11-16.

COUNTRY OF BIRTH

England Battersed

London

DATE

PLACE OF ATTESTATION

Calgary, Alta.

DATE

Jan 20/15.

sailed from Halifax Per S.S "Orduna"

L. L. 90589.-M. & D. 6312

27-10-15-252
5

M. F. W. 22. 100m.-1-16. H. Q. 1772-39-839.

MARRIED

SINGLE

Yes.

WIDOWER

TRADE OR CALLING

RELIGION

DESCRIPTION.

APPARENT AGE

YEARS

MONTHS

HEIGHT

FEET

INCHES

CHEST MEASUREMENT

INCHES

EXPANSION

INCHES

COMPLEXION

EYES

HAIR

DISTINGUISHING MARKS

MEDICAL EXAMINATION. PLACE

DATE

Surname **Clarke** Christian Name or Names **R.C.** Reg. No. **434388**

Rank **Pte.** Unit **10th Bn.** Co. Troop Batty.

Hospital **1 Canl Fld. Amb.** Date of Admission **30.6.16**
Transferred Hosp.

Hosp.

Hosp.

Hosp.

Diagnosis **Furunculosis**

(1) Later Diagnosis (if changed)

(2)

(3)

Additional Diagnosis: if more than one state present

Killed in Action 26.9.16

DISPOSITION

Date

C.L. 1.8.16 A417

21.10.16^a 484

REMARKS

Reptd from Base

A.M.D. 2 DEPT.
Bch. of D.G.M.S. O.M.F.C. London.

W.B. 11/10

EPITOME OF HOSPITAL TREATMENT.

Hospital

Adm.

1.

2.

3.

4.

5.

6.

7.

Table III.—Boards; Courts of Inquiry, Vaccination, Inoculations, etc.; Examinations for Field or Foreign Service, Extension, Re-engagement, or Prolongation of Service; Issue of Surgical Appliances; Particulars of Dental Treatment, etc.

Date	Brief details, and Signature
23.3.15	Vaccination - A.C.C. Johnston
23.4.15	Anti-Typhoid Inoculation "
4. 5.15	" "

Table IV.—Service Table.

Station or Troopship	Date of arrival or embarkation	Date of departure of disembarkation	Station or Troopship	Date of arrival or embarkation	Date of departure or disembarkation

I certify this foregoing to be a true copy of an original entry on a Medical History Sheet of this man.
 C.A.M.C.
 for the Officer in Charge of Records
 Canadian Contingents.

DUPLICATE.

ARMY FORM B. 178.

To be used (a) for recruits enlisting direct into the Regular Army and (b) for men of the Territorial Force when they are admitted to Hospital.
 Army Form B. 178^A to be used for Special Reserve recruits and Special Reservists enlisting into the Regular Army.

A. J. **MEDICAL HISTORY of** **434338**

Surname CLARKE Christian Name Robert Charles

TABLE I.—GENERAL TABLE.

Birthplace ... Parish Battersea County London

Examined ... on 20th day of January 1915
 at Calgary, Alta.

Declared Age ... 22 years ... days.

Trade or occupation ... Labourer

Height ... 5 feet 5 1/4 inches.

Weight ... lbs.

Chest Measurement { Girth when fully Expanded 34 1/2 inches.
 Range of Expansion 3 1/2 inches.

Physical Development ... Good

Vaccination Marks { Arm ... Right ... Left ...
 Number ... 1

When Vaccinated ... Infancy

Vision ... R.E.—V=
 L.E.—V=

(a) Marks indicating congenital peculiarities or previous disease ... { Small mole right lower ribs

(b) Slight defects but not sufficient to cause rejection ... {

Approved by (Signature) A.C.C. Johnston,
 (Rank) Captain. Medical Officer.

Enlisted ... at Calgary, Alta
 on 20th day of January 1915.

Joined on Enlistment ...

Corps.	Regtl. No.
<u>50th Battn. C. E. F.</u>	<u>434338</u>

Transferred to ...

Became non-effective by

This Medical History Sheet has been compared with the Correcting Attestation Paper, and entries made in red have been taken from the Attestation Paper.
 ON day of 191
 (Signature)

MARRIED OR SINGLE *Single*
 PLACE OF BIRTH *Battersea, London, England*
 NAME AND ADDRESS OF NEXT OF KIN *Mrs Samuel Clarke,
 69 Penrith Rd, Thornton Heath, England*

RELATIONSHIP OF NEXT OF KIN
 NAME AND ADDRESS OF NEXT OF KIN
 RELATIONSHIP OF NEXT OF KIN
 SEPARATION ALLOWANCE MONTHLY \$ EFFECTIVE (DATE)
 PAYABLE TO
 RELATIONSHIP OF DEPENDANT

CASUALTIES, PROMOTIONS, &c.		
PARTICULARS	EFFECTIVE DATE	AUTHORITY
<i>Killed in action</i>	<i>26/9/16</i>	<i>BLA 484</i>

ADMISSIONS TO HOSPITAL, &c.			
DATE ADMITTED	DATE DISCHARGED	V. OR A.	NAME OF HOSPITAL

435756
 REG'L. No *434338* RANK *SR* NAME *Clarke*
 IF IN PERM. CORPS | WHAT UNIT UNIT *10th BN* TRANSFERRED TO *N.E. Bch* DATE *27.9.16* AUTHORITY *BLA 484*
 PERMANENT FORCE ALLOWANCES TRANSFERRED TO DATE AUTHORITY
 PLACE OF ATTESTATION *Calgary* TRANSFERRED TO DATE AUTHORITY
 DATE OF ATTESTATION *Jan. 20. 1915* TRANSFERRED TO DATE AUTHORITY
 ASSIGNED PAY MONTHLY \$ *15⁰⁰* DATE EFFECTIVE
 PAYABLE TO *Next of Kin Mrs Samuel Clarke 69 Penrith Rd Thornton Heath England* RELATIONSHIP
 ASSIGNED PAY MONTHLY \$ DATE EFFECTIVE
 PAYABLE TO
 STOP-PAYMENT FORM (ASSIGNED PAY) RENDERED (DATE) *23-10-16* EFFECTIVE *1/11/16* REASON *Killed in action BLA 484*
 DISCHARGE DATE AND PLACE REASON AND AUTHORITY
 ACCOUNT TRANSFERRED TO NON-EFFECTIVE BRANCH (DATE) *27-9-16*
 ACCOUNT TRANSFERRED TO OFFICERS' PAY BRANCH (DATE)



Entered on N.E. Card Index P.W.

Checked by *W. J. ...*

DATE	PAY				FIELD ALLOWANCE				WORKING OR SPECIAL PAY				ASSIGNED PAY CREDITS	OTHER CREDITS	TOTAL CREDITS	ACQUITTANCE ROLLS								CASH PAYMENTS				ASSIGNED PAY	OTHER CHARGES	TOTAL DEBITS	BALANCE		PAY WITHHELD OR DEFERRED	PAY AVAILABLE FOR ISSUE	REMARKS	
	NO. OF DAYS	RATE	AMOUNT		NO. OF DAYS	RATE	AMOUNT		NO. OF DAYS	RATE	AMOUNT					1	2	3	4	1	2	3	4	CREDIT	DEBIT											
			\$	C.			\$	C.			\$	C.														No.	DATE				No.	DATE				No.
															<i>167 20</i>											<i>175</i>			<i>140 69 26 51</i>							
<i>Apr 30</i>	<i>30</i>	<i>1</i>	<i>30</i>			<i>3</i>									<i>33</i>	<i>1070</i>	<i>14</i>	<i>1031</i>	<i>17/14</i>						<i>15</i>			<i>20 24 39 27</i>								
<i>May 31</i>			<i>31</i>			<i>3</i>	<i>10</i>								<i>34 10</i>	<i>1071</i>	<i>15</i>	<i>1111</i>	<i>20/20</i>						<i>15</i>			<i>20 22 33 75</i>								
<i>16 30/6</i>			<i>30</i>			<i>3</i>									<i>33</i>			<i>1160</i>	<i>6/6</i>						<i>15</i>			<i>17 56 68 69</i>								
<i>17 31/7</i>			<i>31</i>			<i>3</i>	<i>10</i>								<i>34 10</i>	<i>1189</i>	<i>16/6</i>	<i>1315</i>	<i>13/17</i>						<i>15</i>			<i>22 79 80 -</i>								
<i>Aug 31</i>			<i>31</i>			<i>3</i>	<i>10</i>								<i>34 10</i>	<i>1344</i>	<i>18</i>	<i>1358</i>	<i>17/6</i>						<i>15</i>			<i>20 22 9388</i>								
<i>Sept 30</i>			<i>30</i>			<i>3</i>									<i>33</i>	<i>1452</i>	<i>29</i>	<i>1459</i>	<i>14/9</i>						<i>15</i>			<i>20 23 106 65</i>						<i>Killed in action BLA 484</i>		
															<i>368 50</i>										<i>15</i>	<i>4 40</i>	<i>19 40</i>	<i>87 25</i>						<i>Paid 54 days Sp. App. Sp. Rend. Exp. 1/11/16. To N.E. Bch 27-9-16.</i>		
																														<i>87 25</i>					<i>87 25 Blg. 68 3. 23-4-17</i>	

Checked *L. D. ...*

April 1917

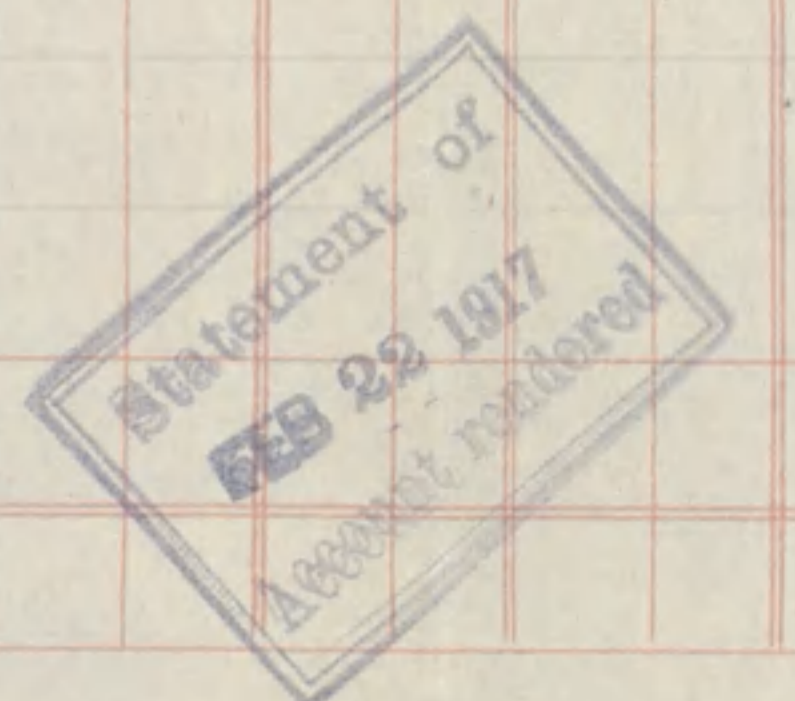

Cash found in effects *H R*

Small
 Ledger Sheet

