

REGIMENTAL DOCUMENTS

NAME *Clay Nelson Chapter*

REGT. NO. *730640*

UNIT

H. Q. FILE NO.

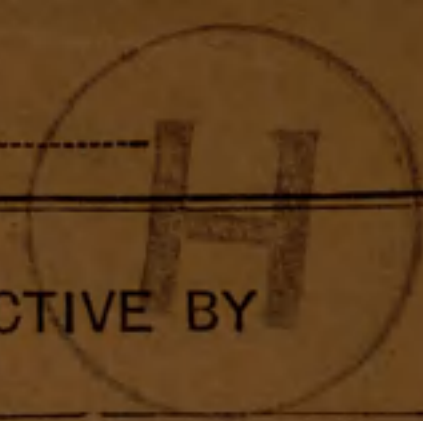

CONTENTS

DATE RECEIVED

TO WHOM FORWARDED

DATE FORWARDED

M. F. W. 2505
REFERENCE

NON-EFFECTIVE BY

ATTESTATION PAPER (M.F.W. 23, 133, or 51)

CASUALTY FORM (M.F.W. 54 or A.F.B. 103)

TRAINING HISTORY SHEET (M.F.W. 113)

FIELD CONDUCT SHEET (M.F.W. 178 or A.F.B. 122)

REGT. CONDUCT SHEET (M.F.B. 263 or A.F.B. 120)

COMPANY CONDUCT SHEET (M.F.B. 263A or A.F.B. 121)

MEDICAL HISTORY SHEET (M.F.B. 313 or A.F.B. 178)

DENTAL HISTORY SHEET (M.F.B. 465)

MEDICAL REPORT (M.F.B. 227 or A.F.B. 179)

MEDICAL EXAMINATION (M.F.W. 129)

TRANSFER CLOTHING STATEMENT (M.F.W. 97 or D.O.S. 2)

PROCEEDINGS, COURT OF INQUIRY (M.F.B. 393 or A.F.A. 2)

DECLARATION, COURT OF INQUIRY (M.F.B. 259 or A.F.B. 115)

LAST PAY CERTIFICATE (M.F.W. 44)

PROCEEDINGS ON DISCHARGE (M.F.W. 218 or A.F.B. 268)

PARTICULARS OF CHARACTER (A.F.W. 3226)

COPY OF PARCHMENT DISCHARGE CERTIFICATE (M.F.W. 39A)

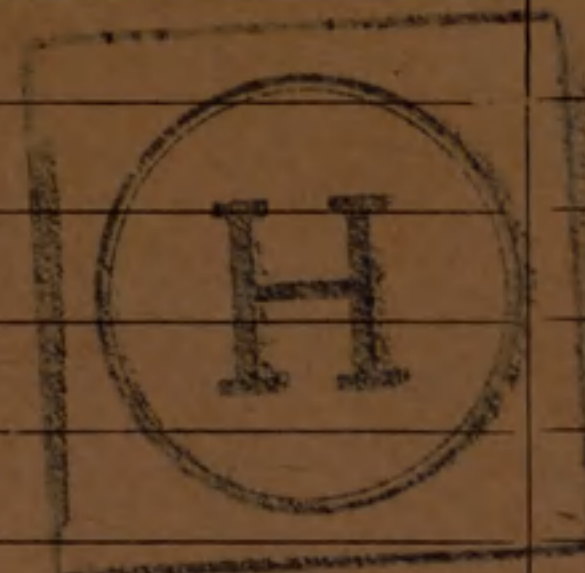
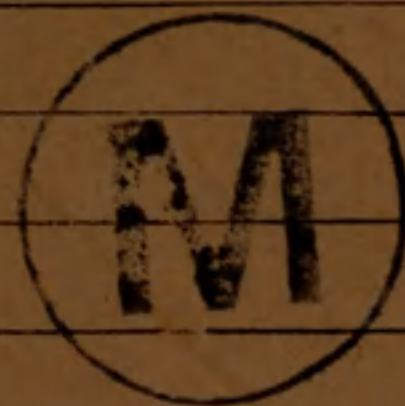

23854

DEATH

Category

DISCHARGE

Category

DESERTION

12-12

12-12

7-12

1

*9 pas card
R 406045
1 original
1 P.C.*

*m. x
3-3-70
T*

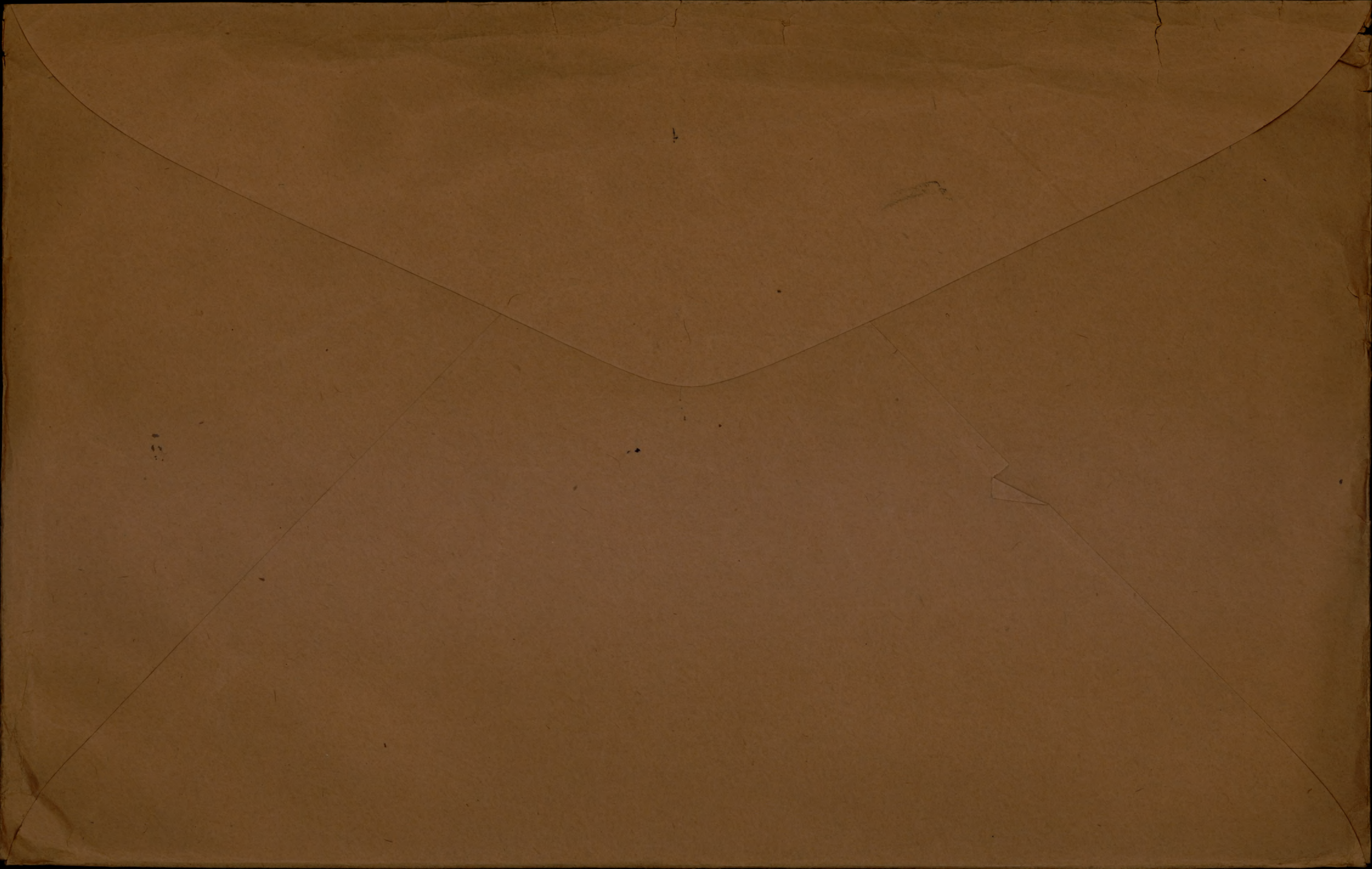

ATTESTATION PAPER.

No. 720640

Folio.

CANADIAN OVER-SEAS EXPEDITIONARY FORCE.

QUESTIONS TO BE PUT BEFORE ATTESTATION. (ANSWERS.)

- 1. What is your surname? Clay
1a. What are your Christian names? Nelson, Chaplin
1b. What is your present address? 6 West Main St. Galt, Ontario.
2. In what Town, Township or Parish, and in what Country were you born? Toronto, Ontario
3. What is the name of your next-of kin? Mrs. Clara Clay
4. What is the address of your next-of-kin? 6 West Main St. Galt, Ontario.
4a. What is the relationship of your next-of-kin? Mother
5. What is the date of your birth? November 2nd. 1896.
6. What is your Trade or Calling? Driver
7. Are you married? No.
8. Are you willing to be vaccinated or re-vaccinated and inoculated? Yes.
9. Do you now belong to the Active Militia? No.
10. Have you ever served in any Military Force? No.
11. Do you understand the nature and terms of your engagement? Yes.
12. Are you willing to be attested to serve in the CANADIAN OVER-SEAS EXPEDITIONARY FORCE? Yes.

DECLARATION TO BE MADE BY MAN ON ATTESTATION.

I, Nelson Chaplin Clay, do solemnly declare that the above are answers made by me to the above questions and that they are true, and that I am willing to fulfil the engagements by me now made, and I hereby engage and agree to serve in the Canadian Over-Seas Expeditionary Force, and to be attached to any arm of the service therein, for the term of one year, or during the war now existing between Great Britain and Germany should that war last longer than one year, and for six months after the termination of that war provided His Majesty should so long require my services, or until legally discharged.

Date March 21st 1916. Nelson Clay (Signature of Recruit)
Pte. (Signature of Witness)

OATH TO BE TAKEN BY MAN ON ATTESTATION.

I, Nelson Chaplin Clay, do make Oath, that I will be faithful and bear true Allegiance to His Majesty King George the Fifth, His Heirs and Successors, and that I will as in duty bound honestly and faithfully defend His Majesty, His Heirs and Successors, in Person, Crown and Dignity, against all enemies, and will observe and obey all orders of His Majesty, His Heirs and Successors, and of all the Generals and Officers set over me. So help me God.

Date March 21st 1916. Nelson Clay (Signature of Recruit)
Pte. (Signature of Witness)

CERTIFICATE OF MAGISTRATE.

The Recruit above-named was cautioned by me that if he made any false answer to any of the above questions he would be liable to be punished as provided in the Army Act.

The above questions were then read to the Recruit in my presence.

I have taken care that he understands each question, and that his answer to each question has been duly entered as replied to, and the said Recruit has made and signed the declaration and taken the oath

before me, at Galt, Ontario this 21 day of March 1916

Joseph Clarke (Signature of Justice)
Lieut.-Colonel
O.C. 111th (South Waterloo) O. S. Battalion, C. E. F.

Description of Nelson Chaplin Clay on Enlistment.

Apparent Age.....19 years 4 months.
 (To be determined according to the instructions given in the Regulations for Army Medical Services.)

Distinctive marks, and marks indicating congenital peculiarities or previous disease.

(Should the Medical Officer be of opinion that the recruit has served before, he will, unless the man acknowledges to any previous service, attach a slip to that effect, for the information of the Approving Officer).

Height.....5 ft 6 1/8 ins.

Chest measurement { Girth when fully expanded.....34 ins.
 Range of expansion.....2 ins.

Complexion.....Dark.

Eyes.....Brown

Hair.....Dark Brown

Religious denominations. { Church of England.....XXXXXXXX
 Presbyterian.....
 Methodist.....
 Baptist or Congregationalist.....
 Roman Catholic.....
 Jewish.....
 Other denominations.....
 (Denomination to be stated.)

Several scars on lower part of back, left side in lumbar region

CERTIFICATE OF MEDICAL EXAMINATION.

I have examined the above-named Recruit and find that he does not present any of the causes of rejection specified in the Regulations for Army Medical Services.

He can see at the required distance with either eye; his heart and lungs are healthy; he has the free use of his joints and limbs, and he declares that he is not subject to fits of any description.

I consider him*.....fit.....for the Canadian Over-Seas Expeditionary Force.

Date.....March 21st......1916

Place.....Galt, Ontario

W. S. Dahn
Lieut.
 Medical Officer.

*Insert here "fit" or "unfit."

NOTE.—Should the Medical Officer consider the Recruit unfit, he will fill in the foregoing Certificate only in the case of those who have been attested, and will briefly state below the cause of unfitness:—

CERTIFICATE OF OFFICER COMMANDING UNIT.

Nelson Chaplin Clay

.....having been finally approved and inspected by me this day, and his Name, Age, Date of Attestation, and every prescribed particular having been recorded, I certify that I am satisfied with the correctness of this Attestation.

Date.....March 22.....1916

J. J. Clarke
 (Signature of Officer)
 Lieut.-Colonel,
 C.C. 111th (South Waterloo) O. S. Battalion, C. E. F.

FORM OF WILL.

I, Nelson Chaplin Clay (Name in full)
Regimental Number 730640 serving in 711th Swiss Bn.
of the Canadian Expeditionary Force, do hereby revoke all former Wills by me
made and declare this to be my last Will.

I bequeath all my real estate unto

Mrs Clara Clay Name and Address
6 West Main St south of person or
(Mother) Galt Ont. persons to whom
it is to go.

absolutely, and my personal estate I bequeath to

Mrs Clara Clay Name and Address
6 West Main St south of person or
(Mother) Galt Ont. persons to receive
personal estate*
(See note).

IMPORTANT NOTE this seventeenth day of August A. D. 191 6
This must be Signed and Dated by THE SOLDIER HIMSELF. Nelson Chaplin Clay Signature of Soldier.

*N.B.—Personal estate includes pay, effects, money in bank, insurance policy, in fact everything except real estate.

Signed and acknowledged by the Testator as and for his last Will in the presence of us both present at the same time, who in his presence, at his request, and in the presence of each other have hereunto subscribed our names as Witnesses.

Signature of First Witness Frank Bullard Capt.
Address of Witness Second in Command "A" Coy. 111th Bn.
22 Globe St. Galt, Ont.
Occupation of Witness Teacher.
Signature of Second Witness Fred Watt Lieut.
Coy. 111th Bn. C.E.F.
Address of Witness 275 Havelock Ave, Toronto. Ont.
Occupation of Witness Banker.

THE TWO WITNESSES MUST SIGN HERE

Report.		Record of promotions, reductions, transfers, casualties, etc., during active service. The authority to be quoted in each case.	Place.	Date.	REMARKS Taken from Official Documents.
Date.	From whom received.				
12-5-17	1 st Bn	S.O.P. Killed in Action	Field	3-5-17	Plat 0.467 GRQ. 633417/5/17

ORIGINAL "A" ORIGINAL MEDICAL HISTORY SHEET.

Surname Glax Christian Name Nelson, Chaplin

Examined { on 21 day of March 1916 Approved by W. S. Dakin
 { at Galt, Ontario

Birthplace { City or Town Toronto Rank Private M.O.
 { County York, Ontario

Apparent age 19

Trade or occupation Driver

Height 5 Feet 6 1/4 Inches. M.O.

Weight 140. Lbs. M.O.

Chest measurement { Minimum 32 inches. M.O.

{ Maximum expansion 34 inches. M.O.

Physical development Good M.O.

Small-Pox Marks none M.O.

Vaccination Marks { Arm Right Left
 { Number none

When Vaccinated last never 12/9/16 W. S. Dakin M.O.

(a) Marks indicating congenital peculiarities or M.O.

previous disease nil M.O.

(b) Slight defects but not sufficient to cause rejection

Slightly curved spine. 10/5/16 W. S. Dakin M.O.

12/6/16 G. H. Gausman M.O.

M.O.

Enlisted on 21 day of March 1916 at Galt, Ontario

	CORPS.	REG'TL NUMBER.	HABITS.	DATE.
Joined on enlistment	<u>11th O. S. Battn.</u>	<u>730640</u>		<u>March 21-16</u>
Transferred to	<u>1st Bn.</u>	<u>730640</u>		<u>13-16</u>
	<u>4th CAN. RES. BATTALION.</u>			<u>8.10.16</u>

EXAMINED OR DISCHARGED BY A MEDICAL BOARD.

STATION.	DATE.	DISEASE.	RESULT.
<u>West Sandling</u>	<u>15 Oct/16</u>	<u>A claps of front of knee joint</u>	<u>4 weeks P.T. Jan 2nd 1917</u>

N. B.—This sheet to be disposed of in accordance with instructions in the Regulations for Army Medical Service, on the man becoming non-effective; the date and cause being stated on next page.

N.E.

108292

PROCEEDINGS OF A MEDICAL BOARD.

Dated at 15 Oct 1916.

No. 730640 Rank. Pte Name. Clay R.C.

Local Unit. 35th Batt. Overseas Unit. — Age. 19

Examination held at West Sandling.

DISABILITY. Overseas—Local. (scratch one out) Relaxed ligaments of both knees

PRESENT CONDITION.

This man has considerable lateral movement in both knee joints. They give him some little pain on marching, not continuous but an occasional sharp shooting pain.

Driver (horse).

BOARD RECOMMENDS:—

- 1. Fit for Duty
2. Fit for duty after 4 weeks' physical training.
3. Fit for Temporary Base Duty
4. Fit for Permanent Base Duty
5. Discharge

APPROVED stamp: CAPTAIN, C.A.M.C. FOR B. OF R. & O. FOR BRIGADIER GENERAL COMMANDING CANADIAN TRAINING DIVISION.

Signatures:—

Signature of President.

Members

Signature of Member: R.A. Anderson Capt

APPROVED

Signature of Approver: S.L. Walker

Dated at 16 OCT 1916 1916.

PROCEEDINGS OF A MEDICAL BOARD

108293
M.E.

.....1918..... Dated at.....
 Name..... Rank.....
 Overseas Unit..... Age.....
 Examination held at.....

DISABILITY
 Overseas—Local
 (scratch one out)

PRESENT CONDITION

[Faint handwritten text describing the present condition of the member]

BOARD RECOMMENDS:—

1. Fit for Duty.....
2. Fit for duty after.....weeks' physical training.
3. Fit for Temporary Base Duty.....weeks.
4. Fit for Permanent Base Duty.....
5. Discharge.....

Signatures:—

.....President.

.....Members

APPROVED

.....1918..... Dated at.....

Fill in Only.—Unit, Number, Rank and Name.

Sheet 2 HCO.

M. F. W. 54. (A. F. B. 103.)

250M.—1-16,
H. Q. 1772-39-920.

Casualty Form—Active Service.

Unit, Regiment or Corps 111th O. S. Battn.
 Regimental No. 730640 Rank private Name Clay, Nelson Chaplin
C. E. F.
 Enlisted (a) 21-3-16 Terms of Service (a) D. O. W. Service reckons from (a) 21-3-16
 Date of promotion to present rank. } Date of appointment to lance rank } Numerical position on roll of N. C. Os. }
 Extended } Re-engaged } Qualification (b) Driver

CERTIFIED CORRECT
 MAY 1917
 LONDON

Report		Record of promotions, reductions, transfers, casualties, etc., during active service, as reported on Army Form B 213, Army Form A. 36, or in other official documents. The authority to be quoted in each case.	Place	Date	Remarks taken from Army Form B. 213, Army Form A. 36, or other official documents.
Date	From whom received				
13-4-17	O. C. 4th Bn	S. O. S. to 1st Bn France	Bramshott	13-4-17	pt. II Orders 87 <u>R. M. Macie</u> CAPTAIN. ADJUTANT 4TH CANADIAN RESERVE BATTALION.
	C. B. D.	ARRIVED C. B. D.	FRANCE		N. R. D. _____ PART II ORDERS No. _____ D. _____
	C. B. D.	LEFT C. B. D. FOR			N. R. D. _____
	O. C. BN	ARRIVED _____ BN.	FIELD		B 213 D. _____

(a) In the case of a man who has re-engaged for, or enlisted into Section D. Army Reserve, particulars of such re-engagement or enlistment will be entered.
 (b) e.g. Signaller, Shoeling Smith, etc., etc., also special qualifications in technical Corps duties.

Fill in only.—Unit, Number, Rank and Name.

M. F. W. 54. (R. F. B. 103.

350M.—5-16
H. Q. 1772-30-920.

Casualty Form—Active Service.

Unit, Regiment or Corps. 111th O. S. Battn.

Regimental No. 730640 Rank Private Name CLAY, Nelson Chaplin
C. E. F.

Enlisted (a) 21.3.16 Terms of Service (a) D.O.W. Service reckons from (a) 21.3.16

Date of promotion to present rank } Date of appointment to lance rank } Numerical position on roll of N. C. Os. }

Extended Re-engaged Qualification (b) Driver

Report		Record of promotions, reductions, transfers, casualties, etc., during active service, as reported on Army Form B. 213, Army Form A. 36, or in other official documents. The authority to be quoted in each case	Place	Date	Remarks taken from Army Form B. 213, Army Form A. 36, or other official documents
Date	From whom received				
		Embarked Disembarked	Halifax, Can.	26.9.16	} S.S. Tuscania
			Liverpool, Eng.	6.10.16	
8.10.16	O.C. 111th Battn.	Transferred to 17th Reserve Battn.	E. Sandling	8.10.16	Part 11 O. #252
			<i>W. Sandling</i>		Capt.
			Adjutant, 111th S.W. Overs. Bn.		C.E.F.
9.10.16	O.C. 17 Bn	Taken on Strength 17 R Bn	E. Sandling	8.10.16	Part 11 O. #273
18.10.16	O.C. 17 Bn	Re-transferred to 111th Battn.	E. Sandling	13.10.16	Part 11 O. #282
			<i>W. Sandling</i>		Lieut.
			A/Adjut. 17th Reserve Battn.		C.E.F.
13.10.16	O.C. 111 Bn	Taken on Strength 111 Bn	E. Sandling	13.10.16	Part 11 O. #255
13.10.16	O.C. 111 Bn	Transferred to 35th Reserve Battn.	W. Sandling	13.10.16	Part 11 O. #255
			<i>W. Sandling</i>		Capt.
			Adjutant, 111th S.W. Overs. Battn.		C.E.F.
13.10.16	O.C. 35 Bn	Taken on Strength 35 Bn	W. Sandling	13.10.16	Part 11 O. #246

Cancelled

(a) In the case of a man who has re-engaged for, or enlisted into Section D. Army Reserve, particulars of such re-engagement or enlistment will be entered.
 (b) e.g. Signaller, Shoing Smith, etc., etc., also special qualifications in technical Corps duties.

Casualty Form - Active Service

Report		Record of promotions, reductions, transfers, casualties, etc., during active service, as reported on Army Form B. 213, Army Form A. 36, or in other official documents. The authority to be quoted in each case	Place	Date	Remarks taken from Army Form B. 213, Army Form A. 36, or other official documents
Date	From whom received				
2/11/16		Taken on strength C.C.A.C. Pt. II D.O. No. 545			
3/11/16		ATTACHED TRANSFERRED FROM C.C.A.C. TO <i>CCD</i> PART II D.O. No.			
9/12/16		Discharged to C.C.A.C.,	<i>20 Pt 2 No 42</i>		<i>J. C. Edridge Lieut Adj ccac.</i>
11/12/16		Taken on strength C.C.A.C. Pt. II D.O. No. 545			
13/12/16		ATTACHED TRANSFERRED FROM C.C.A.C. TO <i>35th Res Batta</i> PART II D.O. No. 554			<i>H. J. ...</i>
18/12/16		<i>C.O. 35th Bn</i> Taken on strength <i>35th Bn</i>	<i>W. Sandling</i>	<i>14/12/16</i>	<i>Part II order 301</i>
4.1.17		<i>C.O. 35th Bn</i> Transf'd to 4th. Res. Bn.	<i>W. Sandling</i>	4.1.17	Pt. 2. Order No. 4.
4.1.17		<i>C.O. 35th Bn</i> Taken on strength 4th Reserve Battalion.	<i>-do-</i>	4.1.17	Pt. 2. Order No. 1.

W. Wicklewright Lieut.
Adjutant,
Canadian Command Depot,

J. ... Capt.
Adjt. 35th., Battalion, C.F.

MILITIA AND DEFENCE
ASSIGNED PAY
 OVERSEAS CONTINGENTS

To Whom *Mr Clara Clay*
 Address *6 West Main St.
 Galt
 Ont*

By Whom Assigned *Clay N.C.*
 Regtl. No. *730648*
 Rank *Ate*
 Corps *11th Batta R.C.F.*

Rate *\$ 20.00* **OCT 1 - 1916**

PAYMENTS

Month	Year	Cheque No.	Amt.	REMARKS
Aug.	1914			
Sept.				
Oct.				
Nov.				
Dec.				
Jan.	1915			
Feb.				
March				
April				
May				
June				
July				
Aug.				
Sept.				
Oct.				
Nov.				
Dec.				
Jan.	1916			
Feb.				
March				

Pensions Notified Date... *2-6-17*
 Killed in Action }
 Died of Wounds } Date *3-5-17*
 Missing }
 C. I. (*17*) *18/5/17* Clerk *Ed Baskin*
 Date Noted... *2/16/17* 191

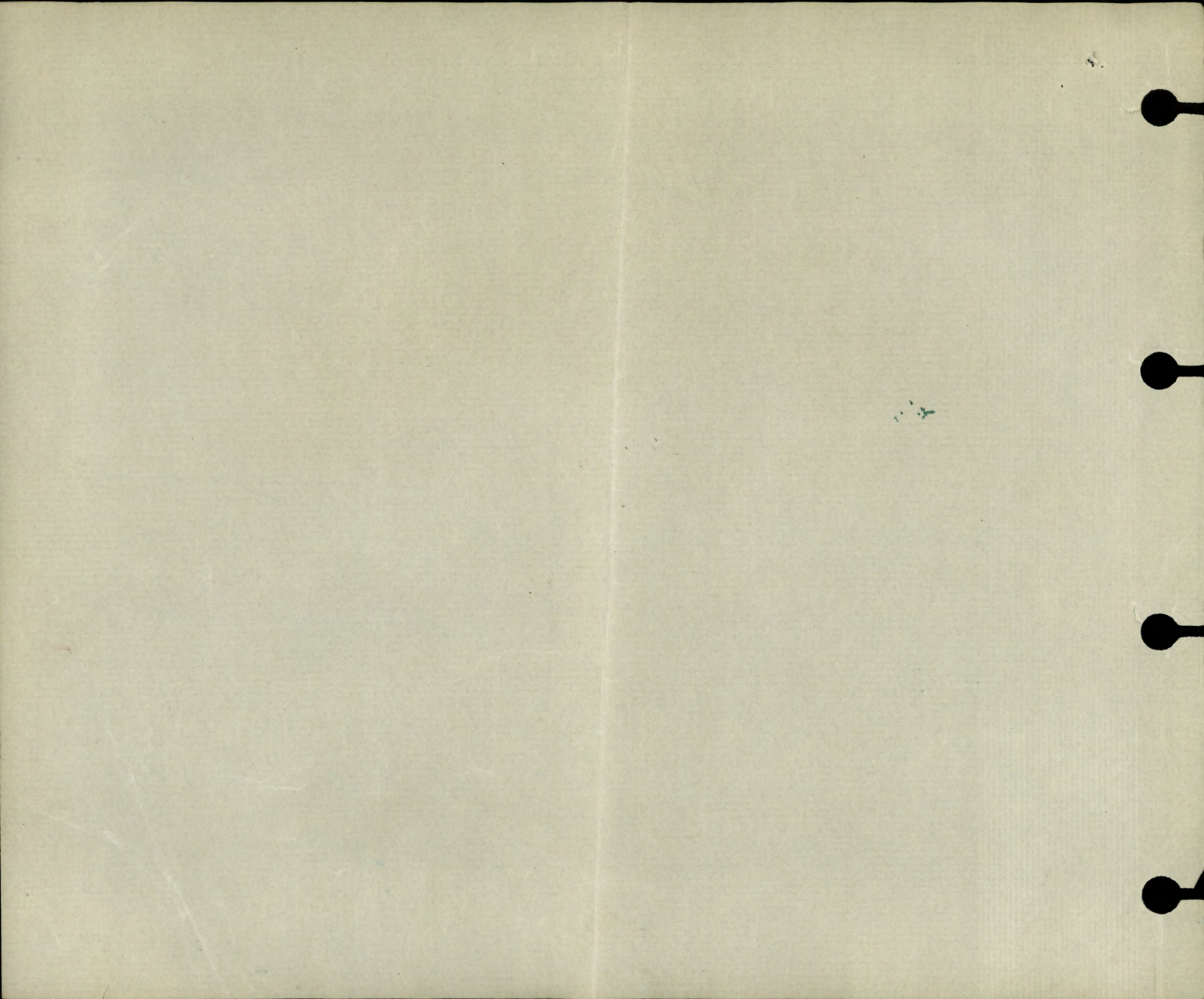

MILITIA AND DEFENCE
ASSIGNED PAY
 OVERSEAS CONTINGENTS

M. F. W. 12a.
 50m.-6-16.
 1772-39-819.

Sheet No. 2.

L. L. Job 4503. - Req. 6832.

Mr. Bay

PAYMENTS.

Name of Soldier

Clay W. B.
730640 Pk 111th Bn

Month.	Year.	Cheque No.	Amt.	Remarks.
				<i>\$20.00</i>
				OCT 1 - 1916
April	1916			
May				
June				
July				
Aug.				
Sept.				
Oct.		<i>3/21395</i>	<i>20</i>	
Nov.		<i>D 29206</i>	<i>20</i>	
Dec.		<i>K 36416</i>	<i>20</i>	
Jan.	1917	<i>N 37906</i>	<i>20</i>	
Feb.		<i>M 43930</i>	<i>20</i>	<i>20-P-</i>
March		<i>P 49721</i>	<i>20</i>	<i>20-B-</i>
April		<i>M 1201</i>	<i>20</i>	<i>20-L</i>
May		<i>L 7244</i>	<i>20</i>	<i>160⁰⁰ bfx to 3/5/17</i>
June		<i>Y 13938</i>	<i>20</i>	<i>20 BY 13938 banc</i>
July				<i>Acct Closed 3/5/17. Cas.</i>
Aug.				<i>Subscribed</i>
Sept.				<i>total 160⁰⁰ 20/6/17</i>
Oct.				<i>PS!</i>
Nov.				
Dec.				
Jan.	1918			
Feb.				
March				
April				
May				
June				
July				

H.M.S.

M.C.

F. X. Rend. Date
 E. F. X. " 19-11-17

MILITIA AND DEFENCE
ASSIGNED PAY
 OVERSEAS CONTINGENTS

Sheet No. 2 (Contd.)

Name of Soldier _____

PAYMENTS.

Month.	Year.	Cheque No.	Amt.	Remarks.
Aug.	1918			
Sept.				
Oct.				
Nov.				
Dec.				
Jan.	1919			
Feb.				
March				
April				
May				
June				
July				
Aug.				
Sept.				
Oct.				
Nov.				
Dec.				
Jan.	1920			
Feb.				
March				
April				
May				
June				
July				
Aug.				
Sept.				
Oct.				
Nov.				

SURNAME *Clay.*

(449-6-11942)

CARD NO.

CHRISTIAN NAMES *Nelson Chaplin.*

FOLL. **D**

REGL. NO. *730640.*

RANK *Pte.*

UNIT *111th.*

Batt.

FORMER CORPS *Nil.*

NEXT OF KIN.

CHANGE OF ADDRESS

NAMES IN FULL *Clay. Mrs. Clara.*

RELATIONSHIP TO SOLDIER *Mother.*

ADDRESS *6 West Main St.
Galt, Ont.*

*Undelivered
11-7-19.*

COUNTRY OF BIRTH *Canada Toronto Ont.*

DATE *Nov. 2nd. 1896.*

PLACE OF ATTESTATION *Galt Ont.*

DATE *Mar. 21st. 1916.*

*O/S 25.9.16 553
6*

Sailed from Halifax per. S.S. Luscarvia 25/9/16

MARRIED

SINGLE

Yes

WIDOWER

TRADE OR CALLING

Driver.

RELIGION

Church of England.

DESCRIPTION.

APPARENT AGE

19.

YEARS

4.

MONTHS

HEIGHT

5.

FEET

6 1/4.

INCHES

CHEST MEASUREMENT

34.

INCHES

EXPANSION

2.

INCHES

COMPLEXION

Black.

EYES

Brown.

HAIR

Bl. Brown.

DISTINGUISHING MARKS

Several scars on lower part of back left side in lumbar region.

MEDICAL EXAMINATION.

PLACE

Galt Ont.

DATE

May. 21st. 1916

No. 930640 RANK *Pte.*

NAME *Clay. H. C.*

T.O.S. *21-3-16*
20.69 of 22-3-16

UNIT *111th Battalion*

M. D. *1*

PAID FROM	PAID TO	SIG. OR REC'T	PROMOTIONS, TRANSFERS, DISCHARGES, ETC.	
			PARTICULARS	AUTHORITY
<i>1916</i> <i>mar. 21</i>	<i>1916</i> <i>mar. 31</i>	<i>✓</i>	<i>forfeits 1 days pay</i>	<i>D.O. no 217 of Sept. pay list.</i>
<i>Apr.</i>		<i>✓</i>		
<i>May.</i>		<i>n</i>		
<i>June</i>		<i>n</i>		
<i>July</i>		<i>n</i>		
<i>Aug.</i>		<i>n</i>		
<i>Sept.</i>		<i>n</i>		

UNIT SAILED

SEP 25 1916



REGT'L. No. 730640
H. Q. FILE No. 649

NAME Clay Nelson Chaplin

RANK AND CORPS pte 1st BN form 11th Regt

FOLLOWS
No. _____
FOLLOWS

CABLE	
NO.	DATE
<u>M 4639</u>	<u>17-5-17</u>
<u>A 7 B</u>	<u>2090a</u>
<u>Rouen</u>	<u>14-5-17</u>

C. NATURE OF CASUALTY

Killed in action May 3rd 1917 ✓

Killed in action in the field France

3-5-17 (noted 25-7-17)

LIST No.

HOSPITAL

DATE OF
ADMISSION

REMARKS

a 623.

Rep from Base

3-5-17.

Killed in action

Ham
Muss

Number 730640 Rank pte

Surname CLAY

Christian name Nelson Chaplin

Units 1st Bn. Can. Inf. Theatre of War France

Date of Service 13-4-17

Remarks Mrs. Clara Clay (M)

Latest Address 14. Chose. ave.

Toronto Ont

Roll no. B Page 18899

(This form to be filled in by all ranks on voyage to Canada.)

RANK

SURNAME

INITIALS

UNIT

al address.....

(Street)

(City or Town)

(Province)

one person to be notified of arrival.....

Station in Military District to which a furlough warrant is required.....

Railway.....

l, is your wife on board.....

Number of children on board.....

ination.....



(Sgd.).....

Surname

Christian Name or Names

Reg. No.

Rank

Clay

Unit

M.C.

Co.

730640

Troop

Batty.

Hospital

Pte

1st Bn

Date of Admission

Transferred

Hosp.

Hosp.

Hosp.

Hosp.

Diagnosis

(1)
Later Diagnosis (if changed)

(2)

(3)

Additional Diagnosis: if more than one state present

Killed in action 3-5-17

DISPOSITION

Date

C.I. 17-5-17 A623

REMARKS

A.M.D. 2 DEPT.
Beh. of D.G.M.S. O.M.F.C. London.

EPITOME OF HOSPITAL TREATMENT.

Hospital

Adm.

1.

2.

3.

4.

5.

6.

7.

#730640, Pte. N.C. CLAY

649. C. 11942
26

*also
napkin*

Name & Address of Legatee

*not elig. for 1914-1915
star*

1st Bn.

Medals & Decorations

Mrs. Clara Clay (m)
14. Close ^{ave} West Main St. So.
Toronto Ont
24 1/2 H.F.

M

1854

Name & Address of Next of Kin

(Serial No. 756875) Chas Clay (Father)
14 Close Ave. 717 Ontario St.
Toronto Ont.
(Serial No. 11942)
Toronto Ont.

P. & S.

Name & Address of Female Next of Kin

Mrs. Clara Clay (m)

Memorial

Cross
824

Desp APR 10 1920 CH 672

H. 6.

DEC 14 1920

Scroll Desp. _____ Reqn. No. 74840

AUG 19 1922

Plaque Desp. _____ Reqn. No. 44940

Plaque ret. 23-8-22

Plaque pedesp. 27-12-22 E803

W

