

**C.E.F. REGIMENTAL DOCUMENTS**

NAME COMRIE WILLIAM REGT. No. 438049 UNIT 52 BN H. Q. FILE No. 31023

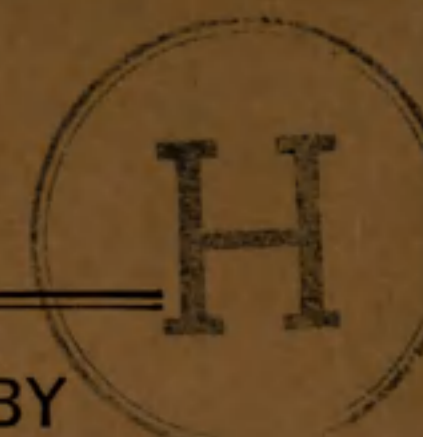

<b>CONTENTS</b>	DATE RECEIVED	TO WHOM FORWARDED	DATE FORWARDED	M. F. W. 2505 REFERENCE	NON-EFFECTIVE BY
ATTESTATION PAPER (M.F.W. 23, 133 or 51)					<b>DEATH</b> CATEGORY <u>K. IN A. 8-10-16</u>
CASUALTY FORM (M.F.W. 54 or A.F.B. 103)					
TRAINING HISTORY SHEET (M.F.W. 113)					
FIELD CONDUCT SHEET (M.F.W. 178 or A.F.B. 122)					
REGT. CONDUCT SHEET (M.B.W. 263 or A.F.B. 120)					
COMPANY CONDUCT SHEET (M.F.B. 263A or A.F.B. 121)					
MEDICAL HISTORY SHEET (M.F.B. 313 or A.F.B. 173)					<b>DISCHARGE</b> CATEGORY
DENTAL HISTORY SHEET (M.F.B. 465)					
MEDICAL REPORT (M.F.B. 227 or A.F.B. 179)					
MEDICAL EXAMINATION (M.F.W. 129)					
TRANSFER CLOTHING STATEMENT (M.F.W. 97 or D.O.S. 2)					<b>DESERTION</b>
PROCEEDINGS, COURT OF INQUIRY (M.F.B. 303 or A.F.A. 2)					
DECLARATION, COURT OF INQUIRY (M.F.B. 259 or A.F.B. 115)					
LAST PAY CERTIFICATE (M.F.W. 44)					
PROCEEDINGS ON DISCHARGE (M.F.W. 218 or A.F.B. 268)					
PARTICULARS OF CHARACTER (A.F.W. 3226)					
COPY OF PARCHMENT DISCHARGE CERTIFICATE (M.F.W. 39A)					
CARDS					
PAY-SHEETS					

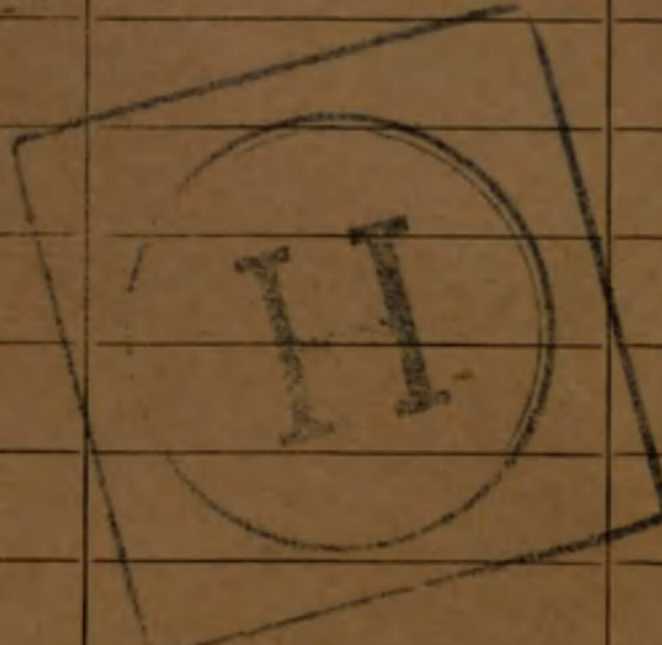

C. E. F. REGIMENTAL DOCUMENTS

REGT. NO. \_\_\_\_\_ UNIT \_\_\_\_\_ H. Q. FILE NO. \_\_\_\_\_

NON-EFFECTIVE	DATE RECEIVED	TO WHOM FORWARDED	DATE FORWARDED	REFERENCE
DEATH	CATEGORY			
DISCHARGE	CATEGORY			
DESTROYED				

631213

COPY AT RECORDS DIVISION, ST. LOUIS, MO. 63101  
PARTICULARS OF CHARACTER (ART. 53)  
PROCEDURE ON RECORD (AR. 7, 13)  
LAST PAY (ART. 15)  
DECISIONS OF BOARD OF INQUIRY (ART. 15)  
PROCEEDINGS OF BOARD OF INQUIRY (ART. 15)  
TRANSFER OF RECORDS (ART. 15)  
MEDICAL EXAMINATIONS (ART. 15)  
MEDICAL RECORDS (ART. 15)  
MENTAL HISTORY (ART. 15)  
MEDICAL HISTORY (ART. 15)  
TRAINING REPORT SHEET

219-C-2105

# ATTESTATION PAPER.

No. DEPT. MILITIA & DEFENCE  
Folio. DEC -5 1917

## CANADIAN OVER-SEAS EXPEDITIONARY FORCE.

### QUESTIONS TO BE PUT BEFORE ATTESTATION. (ANSWERS).

H.Q. CANADA

38049

1. What is your name?..... *Comrie, William*
  2. In what Town, Township or Parish, and in what Country were you born?..... *Falburgh, Sheringarrie Scotland*
  3. What is the name of your next-of-kin?..... *James Comrie "Father" or*
  4. What is the address of your next-of-kin?..... *Sarah Comrie "Wife" 137 to Mary St. F.W.M.*
  5. What is the date of your birth?..... *25<sup>th</sup> Sept 1886*
  6. What is your Trade or Calling?..... *Moulder*
  7. Are you married?..... *Yes*
  8. Are you willing to be vaccinated or re-vaccinated?..... *Yes*
  9. Do you now belong to the Active Militia?..... *Yes*
  10. Have you ever served in any Military Force?.. *Royal Scots, Glenora, Edinburgh.*  
If so, state particulars of former Service.
  11. Do you understand the nature and terms of your engagement?..... *Yes*
  12. Are you willing to be attested to serve in the CANADIAN OVER-SEAS EXPEDITIONARY FORCE?..... *Yes*
- W. Comrie* (Signature of Man).  
*M. G. Kelly* (Signature of Witness).

### DECLARATION TO BE MADE BY MAN ON ATTESTATION.

I, *W. Comrie*, do solemnly declare that the above answers made by me to the above questions are true, and that I am willing to fulfil the engagements by me now made, and I hereby engage and agree to serve in the Canadian Over-Seas Expeditionary Force, and to be attached to any arm of the service therein, for the term of one year, or during the war now existing between Great Britain and Germany should that war last longer than one year, and for six months after the termination of that war provided His Majesty should so long require my services, or until legally discharged.

*W. Comrie* (Signature of Recruit)  
*M. G. Kelly* (Signature of Witness)  
Date *Dec 19<sup>th</sup>* 1914.

### OATH TO BE TAKEN BY MAN ON ATTESTATION.

I, *W. Comrie*, do make Oath, that I will be faithful and bear true Allegiance to His Majesty King George the Fifth, His Heirs and Successors, and that I will as in duty bound honestly and faithfully defend His Majesty, His Heirs and Successors, in Person, Crown and Dignity, against all enemies, and will observe and obey all orders of His Majesty, His Heirs and Successors, and of all the Generals and Officers set over me. So help me God.

*W. Comrie* (Signature of Recruit)  
*M. G. Kelly* (Signature of Witness)  
Date *Dec 19* 1914.

### CERTIFICATE OF MAGISTRATE.

The Recruit above-named was cautioned by me that if he made any false answer to any of the above questions he would be liable to be punished as provided in the Army Act. The above questions were then read to the Recruit in my presence.

I have taken care that he understands each question, and that his answer to each question has been duly entered as replied to, and the said Recruit has made and signed the declaration and taken the oath before me, at *Port Arthur* this *19<sup>th</sup>* day of *December* 1914.

*[Signature]* (Signature of Justice)

I certify that the above is a true copy of the Attestation of the above-named Recruit.

*A. W. Day* (Approving Officer)

Description of William Comrie on Enlistment.

Apparent Age 28 years 3 months.  
 (To be determined according to the instructions given in the Regulations for Army Medical Services.)

Distinctive marks, and marks indicating congenital peculiarities or previous disease.  
 (Should the Medical Officer be of opinion that the recruit has served before, he will, unless the man acknowledges to any previous service, attach a slip to that effect, for the information of the Approving Officer.)

Height 5 ft. 6 ins.  
 Chest measurement { Girth when fully expanded 35 ins.  
 Range of expansion 2 ins.  
 Complexion Fair  
 Eyes Blue  
 Hair Light Brown

None

Religious denominations.  
 Church of England.....  
 Presbyterian Yes.....  
 Wesleyan.....  
 Baptist or Congregationalist.....  
 Other Protestants.....  
 (Denomination to be stated.)  
 Roman Catholic.....  
 Jewish.....

CERTIFICATE OF MEDICAL EXAMINATION.

I have examined the above-named Recruit and find that he does not present any of the causes of rejection specified in the Regulations for Army Medical Services.

He can see at the required distance with either eye; his heart and lungs are healthy; he has the free use of his joints and limbs, and he declares that he is not subject to fits of any description.

I consider him\* Fit for the Canadian Over-Seas Expeditionary Force.

Date Dec 19 1914.

Place Fort William

G. Brown  
 Medical Officer.

\*Insert here "fit" or "unfit."

NOTE.—Should the Medical Officer consider the Recruit unfit, he will fill in the foregoing Certificate only in the case of those who have been attested, and will briefly state below the cause of unfitness:—

CERTIFICATE OF OFFICER COMMANDING UNIT.

William Comrie having been finally approved and inspected by me this day, and his Name, Age, Date of Attestation, and every prescribed particular having been recorded, I certify that I am satisfied with the correctness of this Attestation.

[Signature] (Signature of Officer)

Date Dec 19 1914.

FCLL  
NO.

NATURE OF CASUALTY NO.

CABLE NO.  
DATE

RANK AND CORPS

REG'T L. No. 43849

H. Q. FILE NO. 649-

NAME  
John W. ...  
3rd Batt

LIST No.	HOSPITAL	DATE OF ADMISSION	REMARKS
188.	3rd. Can. Field Amb.		Not stated.
191.	No. 1 C.F.A.	9-10-15	Influenza
2372.	#2. Can. Field Amb.	8-12-15	Hæmorrhoids
2470.	#20 Gen. Staples	25-12-15	Piles St
250	" " " "	30-12-15	" " Dis to Duty.
250	Can. Base Depot	2-1-16	(Piles) Taken on strength
257	#6 Stat. Havre	7-1-16	Piles.
264.	Ab. Base Depot reports	15-1-16	(Piles) Taken on strength
268	Can. Base Depot to Hosp.	22-1-16	Not stated.
273.	#6. Stat. Havre	28-1-16	N.Y.D.
280.	Ev " " "	3-2-16	Strained Shldr. Distelow. Sp.
288.	#6. Stat. Havre	2-16	N.Y.D.
35	Ab. Base. Gaplow	19-2-16	Hæmorrhoids

NAM

Comrie, W. M.

William W. M.

H. Q. FILE

REGT'L. NO. 438049

RANK AND CORPS

Pte. 3rd Battalion Tom 52 1st/2/6

CABLE NO. DATE

NATURE OF CASUALTY

03772 27.10.16  
02090a Rover 24.10.16

Killed in Action Oct 8<sup>th</sup>/16  
" " " " " "

NO. 1748  
FOLL.

Haemorrhoids  
" " Fish  
e. & a. e.  
Felled in Action

19-2-16  
26-3-16  
16-4-16  
15-4-16  
15-5-16  
8-10-16

B. G. B. Gabor.  
Tramo to Ban Com. 26-3-16  
Millington No. W. bridge  
" " "  
Com. Woodstock 16-4-16  
" " " " " "  
Rep from Base

LIST NO.  
744  
B29  
B39  
B45  
B42  
A492

DATE OF ADMISSION

HOSPITAL

REN

12149

20-2-9

# EXAMINATION

BY

## STANDING MEDICAL BOARD, SHORNCLIFFE.

..... April 15<sup>th</sup> ..... 1916

No. A 38049 Unit 3<sup>rd</sup> Bn 23<sup>rd</sup> R Rank Pte

Name Comrie W. Age 30

Examination held at CCAC

DISABILITY.  
Overseas—Local.  
(scratch one out)

Haemorrhoids.

E

Present Condition

was in France for 6 months.  
Operated for Haemorrhoids 2 months  
ago.

APPROVED  
CAPTAIN GENERAL R. & O. FOR  
W. Stammers

Board recommends:—

- 1. Fit for Duty.
- 2. Fit for duty after.. 4.....weeks physical training.
- 3. Fit for light duty.....weeks.
- 4. Fit for permanent base duty.
- 5. Discharge.

Signatures:—

Members

Chas. Hunt Capt. President.  
W. Stammers Capt.  
 .....

APPROVED

15 APR 1916

Shorncliffe.....1916.

R. Bowby Captain.  
 A.D. A.D.M.S.,  
 Canadian Training Division.

EXAMINATION

STANDING MEDICAL BOARD SHORCLIFFE

1919

No. .... Unit .....

Name .....

Examination held at .....

DISABILITY  
Overseas - Local

Present Condition

2

Board recommendations:

1. Fit for duty

2. Fit for duty after

3. Fit for light duty

4. Fit for permanent base duty

5. Discharge

Signature:

Medical

Members

APPROVED

Shorcliffe ..... 1919

W. G. A. O.M.S.  
Canadian Training Division

Cal



MEDICAL CASE SHEET.\*

No. in Admission and Discharge Book.	Regimental No.	Rank.	Surname.	Christian Name.
	35049	Pvt	Comrie	William
Year	Unit.	Age.	Service.	
	3 <sup>rd</sup> Canadians	30	yr	
Station and Date.	Disease	Haemorrhoids		
Yaplow	Duration	4 weeks		
	Present complaint	Pain		
	Past History	Negatives		
	Family History	Negatives		
	Present Illness	Reported to Battalion		
		M.O. at Wolverhampton on Jan 22		
		Sent to Etobicoke Phys 9 days		
		Sent to base at: Harw. to #6		
		Stationary Hospital there 3 weeks		
		when patient was transferred		
		by H.S. Copenhagen to England		
		Arrived at Southampton Feb 10		
		930 am. Arrived at Yaplow 31 <sup>st</sup> Mar		
	Present condition	Haemorrhoidal masses		
		around anus.		
		For operation		
		Monday next		
Yaplow	cleans + covering operation	Yaplow		

\*The first and last entries will be signed, and transfers from one Medical Officer to another, attested by their signatures



# CLINICAL CHART.

Army Form B. 181.

Corps 3rd Canadians

(To be attached to Case Sheet.)

Military Hospital W of 6 RR

No. 35049

Rank and Name Private W Pto

Age 30

Service 1 yr

Disease Heamorrhoids

Date of admission Feb 15/16

Date of discharge 26-2-16

Result \_\_\_\_\_

Dates of Observation																													
	Days of Disease																												
Temperature Fahrenheit																													
	Time	Time	Time	Time	Time	Time	Time	Time	Time	Time	Time	Time	Time	Time	Time	Time	Time	Time	Time	Time	Time	Time	Time	Time	Time	Time	Time	Time	Time
A.M.P.M. A.M.P.M.																													
107°																													
106°																													
105°																													
104°																													
103°																													
102°																													
101°																													
100°																													
99°																													
98°																													
97°																													
Pulse per Minute	76	78	76	80																									
Respirations per Minute	18	16	15	18																									
Motions per 24 hours	7	0																											

Two days 1/4 - catheterized 1/50  
of fixation

3 1/2 days

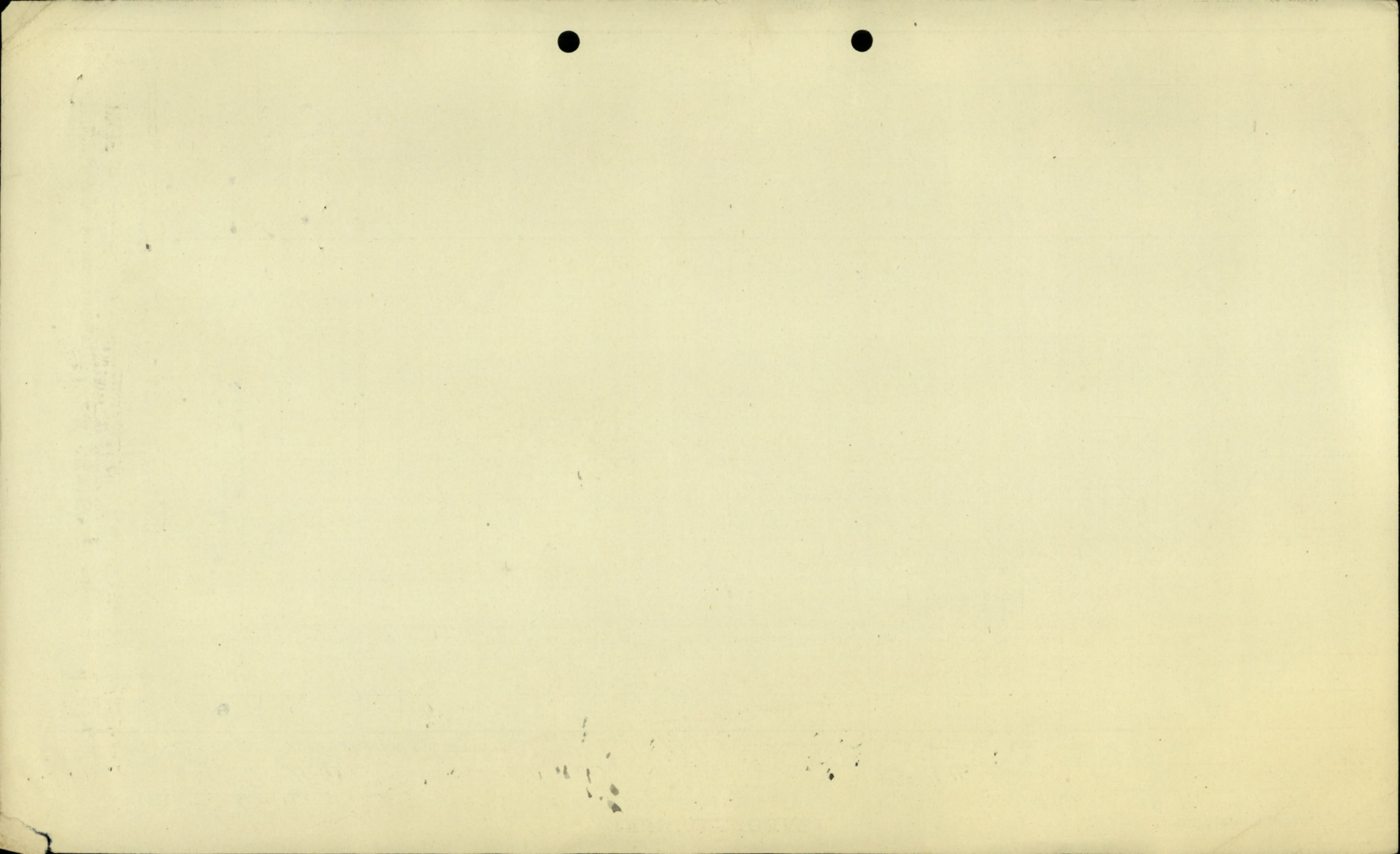

**DIET AND EXTRA SHEET FOR PATIENTS IN HOSPITAL, AND  
EXTRA SHEET FOR DINING HALLS, AND KITCHEN SUNDRIES.**

*W 11954/4075* Hospital, at *Taplow* Period from *Feb 15* to \_\_\_\_\_

Regtl. No.	RANK AND NAME (Surname first)	Corps	Squadron, Troop, Company, or Battery	Age	Service	DISEASE
<i>38049</i>	<i>Bornie W Pto</i>	<i>3rd Canadian</i>		<i>30</i>	<i>1 yr</i>	<i>Hæmorrhoids</i>

Ward Number	Number in Admission and Discharge Book	Admitted into hospital	Discharged from hospital	Religious denomination
<i>F 2</i>		<i>Feb 15</i> 19 <i>16</i>	<i>26-3-1916</i>	<i>Presby</i>

If allowed up during certain hours, if fit for light hospital duty, or able to take meals in the Dining Hall, state so	Date	Name of diet first time in full, afterwards abbreviated For Dining Hall, state number of patients	EXTRAS OR KITCHEN SUNDRIES (Quantities in Words)										Initials of Medical Officer (first time name in full). All spaces in which no entries have been made must be severally obliterated by the Medical Officer thus _____ before he signs his name or initials.	
	<i>Feb</i>	<i>Ordinary</i>												<i>J. J. Kelly</i>
	<i>15</i>	<i>Ordinary</i>												<i>J. J. Kelly</i>
	<i>19</i>	<i>"</i>												<i>J. J. Kelly</i>
	<i>20</i>	<i>"</i>												<i>J. J. Kelly</i>
	<i>21</i>	<i>"</i>												<i>J. J. Kelly</i>
	<i>22</i>	<i>"</i>												<i>J. J. Kelly</i>
	<i>23</i>	<i>"</i>												<i>J. J. Kelly</i>
	<i>24</i>	<i>"</i>												<i>J. J. Kelly</i>
	<i>25</i>	<i>"</i>												<i>J. J. Kelly</i>
	<i>26</i>	<i>"</i>												<i>J. J. Kelly</i>
	<i>27</i>	<i>"</i>												<i>J. J. Kelly</i>
	<i>28</i>	<i>"</i>												<i>J. J. Kelly</i>
	<i>29</i>	<i>"</i>												<i>J. J. Kelly</i>
	<i>Mar 1</i>	<i>"</i>												<i>J. J. Kelly</i>
	<i>2</i>	<i>"</i>												<i>J. J. Kelly</i>
	<i>3</i>	<i>"</i>												<i>J. J. Kelly</i>
	<i>4</i>	<i>"</i>												<i>J. J. Kelly</i>
	<i>5</i>	<i>"</i>												<i>J. J. Kelly</i>
	<i>6</i>	<i>"</i>												<i>J. J. Kelly</i>
	<i>7</i>	<i>"</i>												<i>J. J. Kelly</i>
	<i>8</i>	<i>"</i>												<i>J. J. Kelly</i>
	<i>9</i>	<i>"</i>												<i>J. J. Kelly</i>
	<i>10</i>	<i>"</i>												<i>J. J. Kelly</i>
	<i>11</i>	<i>"</i>												<i>J. J. Kelly</i>
	<i>12</i>	<i>"</i>												<i>J. J. Kelly</i>
	<i>13</i>	<i>"</i>												<i>J. J. Kelly</i>
	<i>14</i>	<i>"</i>												<i>J. J. Kelly</i>
	<i>15</i>	<i>"</i>												<i>J. J. Kelly</i>
	<i>16</i>	<i>"</i>												<i>J. J. Kelly</i>
	<i>17</i>	<i>"</i>												<i>J. J. Kelly</i>
	<i>18</i>	<i>"</i>												<i>J. J. Kelly</i>
	<i>19</i>	<i>"</i>												<i>J. J. Kelly</i>
	<i>20</i>	<i>"</i>												<i>J. J. Kelly</i>
	<i>21</i>	<i>"</i>												<i>J. J. Kelly</i>
	<i>22</i>	<i>"</i>												<i>J. J. Kelly</i>
	<i>23</i>	<i>"</i>												<i>J. J. Kelly</i>
	<i>24</i>	<i>"</i>												<i>J. J. Kelly</i>
TOTAL IN FIGURES.														

I certify that the above Diets,† Drinks,† Extras,† and Sundries† were ordered by me for\* \_\_\_\_\_ and that they were necessary.

\_\_\_\_\_  
Officer in Charge\*

NOTE.—Extras may be ordered without at the same time ordering a Diet. After Diets or Extras have been entered on the Diet Sheet, no further entry need be made until a change is considered necessary. The entries will always be written in full opposite the date when any change is made; also on the day of discharge, or when a patient is transferred from the care of one M.O. to another.

\* Insert here "Patient," "Dining Hall," or "Kitchen."  
† Delete as required to render the certificate complete.

EXTRA SHEET FOR DINING HALLS AND KITCHEN BUNDLES  
BET AND EXTRA SHEET FOR PATIENTS IN HOSPITAL AND

Period for

Number of

Number of

Number of

Number of

Number of

Number of

Number of

Number of

Number of

Number of

Number of

Number of

Number of

Number of

Number of

Number of

Number of

Number of

Number of

Number of

Number of

Number of

Number of

Number of

Number of

Number of

Number of

Number of

Number of

Number of

Number of

Number of

Number of

Number of

Number of

Number of

Number of

Number of

Number of

Number of

Number of

Number of

Number of

Number of

Number of

Number of

Number of

Number of

Number of

Number of

Number of

Number of

Number of

Number of

Number of

Number of

Number of

Number of

Number of

Number of

MEDICAL CASE SHEET.\*

No. in Admission and Discharge Book.	Regimental No.	Rank.	Surname.	Christian Name.
	438049	Pte	Conroy	W
Year	Unit.	Age.	Service.	
1916	3 <sup>rd</sup> Batt.	30	14 <sup>yr</sup>	
Station and Date.	Disease			
Uxbridge	Hemorrhoids.			
March 25/16	Trouble began about 17 <sup>th</sup> January 1916			
3/4/16	Operated on at Tiplow. March 6 <sup>th</sup>			
7/4/16	Slight mucus in stool occasionally (only)	GMB		
12/4/16	OK	GMB		
15.4.16	Discharged to c. c. a. e. fit for duty	GMB		

*J. Munro Ross*  
 Capt. C.M.C.

\*The first and last entries will be signed, and transfers from one Medical Officer to another, attested by their signatures.  
(J 3521.) Wt. W 5606-2621. 2,000,000. 7/15. D & S.

Station  
and Date.

MEDICAL CASE SHEET

Blank lined column for station and date.

Large blank lined area for medical notes.



Rank *Pte.* Name ~~XXXXXX~~ *COMRIE Wm* ✓ Reg'l No. *438049* P-56  
 Unit *3rd Bn* If in perm. Corps, What Unit? Married or Single *Married*  
 Place and Date of Enlistment *Shorncliffe, 23 July 1915* Place of Birth *Scotland*

Name and Address, Next-of-Kin *Sarah Comrie*  
*Corn. Ford Mary St, Ft William, West.* Relationship *Wife*

Assigned Pay Monthly \$ *15<sup>00</sup>* Payable to *Next of Kin* Relationship  
*inc. to 20<sup>00</sup> Oct 1/15.* Relationship *Entered on N.E. Card Index*

Separation Allowance \$ Payable to Relationship *Checked by Ed Snipp*



Discharge, Date and Place Reason Character

Date		PAY		Field Allowance		Other Credits	Total Credits	Voucher		Cash Payments	Assigned pay	Other Charges	Total Debits	Balance	Remarks, Casualties, etc.
From	To	No. of Days	Rate	Amount	No. of Days			Rate	Amount						
<i>1915</i>															
<i>15-6-15</i>	<i>31-7-15</i>	<i>47</i>	<i>1</i>	<i>47</i>	<i>47</i>	<i>10<sup>00</sup></i>	<i>470</i>			<i>2. 50</i>			<i>32 50</i>	<i>19. 20</i>	
										<i>7. 50</i>	<i>15</i>				
										<i>17. 50</i>				<i>19. 67</i>	<i>For file - 3 days pay 150 225</i>
<i>Aug 1</i>	<i>31</i>	<i>31</i>	<i>1</i>	<i>31</i>	<i>31</i>	<i>10</i>	<i>310</i>			<i>7. 30</i>		<i>3. 30</i>	<i>33. 77</i>	<i>20</i>	<i>72 hrs det 130 201</i>
<i>Vg</i>	<i>30/9</i>	<i>30</i>		<i>30</i>	<i>30</i>		<i>30</i>			<i>4. 87</i>	<i>15</i>	<i>3. 30</i>	<i>20. 36</i>	<i>32 64</i>	<i>31-8-15</i>
<i>7/10</i>	<i>31/10</i>	<i>31</i>		<i>31</i>	<i>31</i>		<i>310</i>			<i>5. 36</i>	<i>15</i>		<i>20. 36</i>	<i>32 64</i>	<i>7/2 to 3<sup>rd</sup> Batt 31-8-15</i>
<i>7/11</i>	<i>30/11</i>	<i>30</i>		<i>30</i>	<i>30</i>		<i>30</i>			<i>2. 67</i>	<i>20</i>		<i>22 67</i>	<i>44 07</i>	<i>Aug 15 pay inc. to 20<sup>00</sup> Oct 15</i>
<i>7/12</i>	<i>31/12</i>	<i>31</i>		<i>31</i>	<i>31</i>		<i>310</i>			<i>8. 06</i>	<i>20</i>		<i>28 06</i>	<i>49 01</i>	
<i>1916 7/1</i>	<i>31/1</i>	<i>31</i>		<i>31</i>	<i>31</i>		<i>310</i>			<i>13 95</i>	<i>20</i>		<i>33 95</i>	<i>49 16</i>	
<i>7/2</i>	<i>29/2</i>	<i>29</i>		<i>29</i>	<i>29</i>		<i>290</i>			<i>8. 71</i>	<i>20</i>		<i>28. 71</i>	<i>54 55</i>	<i>150 8. 14/2/16</i>
<i>7/3</i>	<i>21/3</i>	<i>31</i>		<i>31</i>	<i>31</i>		<i>310</i>			<i>34 9</i>	<i>20</i>	<i>3 30</i>	<i>20 79</i>	<i>59 66</i>	<i>3 days P.W. 20/2/16</i>
										<i>3 65</i>	<i>20</i>		<i>23 65</i>	<i>70 11</i>	
				<i>291 -</i>			<i>2910 - 47 320 57</i>			<i>75 56</i>	<i>165 -</i>	<i>9 90</i>	<i>250 46</i>	<i>70 11</i>	<i>Gr Sal</i>



BALANCE TRANSFERRED TO NEW LEDGER.

Checked *C.H. Robertson*



370 2nd Contingent

MILITIA AND DEFENCE  
ASSIGNED PAY  
OVERSEAS CONTINGENTS

*Duplicate*  
*Comrie*

M. F. W. 12.  
20m.—5-15.  
H. Q. 1772-39-819.

To Whom *Mrs Sarah Comrie (Wife)* By Whom Assigned *Comrie William*  
Address *117 Mary's Square*  
*Laurieston By Falkirk*  
*Scotland*  
Rate *75 from July 1 1915*  
*increased to 2000 effect. 1<sup>st</sup> Oct. see file 18249*

Regtl. No. *A. 38049.*  
Rank *Plt.*  
Corps *57<sup>th</sup> Overseas Pattr.*  
*Revert to 3<sup>rd</sup> Batt. 2.8*  
*NEP 9-10-16 (dead)*

PAYMENTS

Month	Year	Cheque No.	Amt.
	1914		
Sept.			RECEIVING SEPARATION ALLOWANCE \$ 20
Oct.			EFFECTIVE Dec 1914
Nov.			RELATIONSHIP <i>Wife</i>
Dec.			
Jan.	1915		
Feb.			
March			
April			
May			
June			
July			
Aug.		<i>Cancelled</i> 53259	30 00
Sept.			
Oct.		55392	45
		54164	20
Nov.		66130	20
Dec.		81648	20
Jan.	1916		
Feb.			\$105
March			

*File 18249*

RECEIVED FROM  
"RECEIVING SEPARATION ALLOWANCE"  
REMARKS  
SEP 27 1915  
OTTAWA.

**FALSE**

*Paid in Oct. to adjust July, Aug. & Sept.*

Carried Forward.

# ASSIGNED PAY.

By whom assigned *Comrie, William*

Regtl. No. *A 38049*

*Pte.*

*52<sup>nd</sup> Overseas. Batt<sup>n</sup>  
Rein to 32<sup>nd</sup> Batt.*

Month	Year	Cheque No.	ASSIGNED PAY		SEPARATION ALLOWANCE Pay Sheet	REMARKS. ✓
			Amt.			
Jan.	1916	102169	20	-		
Feb.		129975	20	-		
March		144410	20	-		
Apl.		3930	20	-		<i>H. in A.</i>
May.		29944	20	-		<i>8/10/16 13.0 13 24/10/16</i>
June		81671	20	-		
July		91092	20	-		
Aug.		123373	20	-		
Sept.		156428	20	-		
Oct.	<i>305</i>	189899	20	-		
Nov.			<u>\$ 305.00</u>		Payment Stopped	
Dec.					A. 3 in Form.	
Jan.	1917	<del>152478</del>			508	TOTAL SEP. ALL. PAID TO 31 JAN. 1917.
Feb.		353448			20	FROM SEP. ALL. LEDGER.
March		396169			20	<i>Pension granted 9/10/16</i>
Apl.					548	
May					433 26	
June					<u>114 34</u>	<i>Overpaid. To be recovered from Pension</i>
July						<i>W.S.</i>
Aug.						
Sept.						
Oct.						
Nov.						
Dec.						

19-12-14

12326

MILITIA AND DEFENCE

Duplicate

5746

SEPARATION ALLOWANCE

Name Mrs Sarah Comrie

Name of Soldier Comrie Wm B.

Address 117 Marys Square  
Lauriston via Falkirk  
Scotland

Regtl. No. 438049

Rank Rtl

Corps A Co. 52<sup>nd</sup> Battr Trans. 3<sup>rd</sup>

Relation to Soldier

To what Corps belonging

wife child or mother } wife

when called out

K in A. 8-10-16. *records.*  
Auth Part II 73. 24-10-16 *aws*

P.O. Lauriston.

PAYMENTS

\$ 20<sup>00</sup> 25/16

42229 M. CO.

Month	Year	Cheque No.	Amt.	REMARKS
Aug.	1914			<p>Marriage Certificate Produced</p> <p>OCT 9 1915</p> <p><b>FILE</b></p> <p>J. 6715 Returned to Ottawa cancelled. H. 15736. issued in sub #.</p> <p>20<sup>00</sup></p> <p>cf. 204062-74.</p> <p>429188 '00 ✓</p>
Sept.				
Oct.				
Nov.				
Dec.				
Jan.	1915			
Feb.				
March				
Apl.				
May				
June		79639	128	
July		86014	20	
Aug.		<del>H. 15736</del> 6715	20	
Sept.		E. 10948	20	
Oct.				
Nov.				
Dec.			60	
Jan.	1916			
Feb.				
March				

60  
308

SEPARATION ALLOWANCE.

5446

Name of Dependant **Connie Mrs Sarah**  
 Relation to Soldier **Wife**  
 1 **117 Marys Square<sup>3</sup>**  
**Lauriston**  
 P.O. **Via Falkirk**  
 2  
 P.O.  
 P.O.

Name of Soldier **Connie Wm B.**  
 Regtl. No. **438049**  
 Rank **Pz**  
 Corps **A Co - 52 Battr**  
 To what Corps belonging }  
 when called out

Month.	Year.	Cheque No. or Postal Draft Book No.	Amount.		Date.	Amount.		
			£	s.		d.	£	s.
		Brought Forward ...	308					
Apl.	1916	B. 3156	20	-				
May		B 11805	20					
June		B 19660	20					
July		B. 33201	20					
Aug.		B. 42791	20					
Sept.		B 48807	20					
Oct.		B 59532	20					
Nov.		B 68793	20					
Dec.		B 86636	20					
Jan.	1917	B 98706	20					
Feb.			508					
Mar.								
Apl.								
May								
June								
July								
Aug.								
Sept.								
		Carried Forward						



Total Separation Allowance paid to end of January, 1917.

TRANSFERRED TO ASSIGNED PAY LEDGER.

ENTERED

CHECKED

19/12/14

202

MILITIA AND DEFENCE

SEPARATION ALLOWANCE

Name Sarah Comrie

Name of Soldier Comrie Wm

Address ~~137 East Mary St.~~

Regtl. No. A38049

*117 Mary's Square  
West Fort William  
Gairistoun, via Falkirk,  
Scotland*

Rank Pte.

Corps A Co 52<sup>nd</sup> Batta Coy

Relation to Soldier } wife  
wife, child or mother }

To what Corps belonging }  
when called out }

PAYMENTS

ENGLISH

42229 M. CO.

Month	Year	Cheque No.	Amt.	REMARKS
Aug.	1914			
Sept.				
Oct.				
Nov.				
Dec.				
Jan.	1915			
Feb.				
March				
Apl.				
May				
June		F 9639	128	128
July		G. 6014	20	20
Aug.		<del>J 6715</del>	<del>20</del>	<del>20</del> J 6715 cancelled 12/9/15
Sept.				
Oct.				
Nov.				
Dec.				
Jan.	1916			
Feb.				
March				

*Dup. sent to Eng. for payment*

*Acct. closed. Pension granted  
9/10/16.*

*W. P. 13/2/17.*

Faint, illegible purple ink markings or bleed-through from the reverse side of the page.

A faint, irregular line drawing or scribble in pencil or light ink.

A small, faint scribble or mark in pencil or light ink.

A small, faint red mark or smudge.





2nd. Contingent

MILITIA AND DEFENCE  
ASSIGNED PAY  
OVERSEAS CONTINGENTS

589

60

To Whom

*Mr Sarah Comrie*

*(Wife)*

By Whom Assigned

*Comrie William*

Address

*117 Mary's Square  
Cor Ford & Mary St  
Lauriston by Falkirk  
St. William, Ont.  
Sert.*

Regtl. No.

*438049 - Leo.*

Rank

*Pte.*

Corps

*52<sup>nd</sup> Overseas Battr.*

Rate

*15<sup>00</sup>*

JUL 1 1915

PAYMENTS

Month	Year	Cheque No.	Amt.	REMARKS
Aug.	1914			
Sept.				
Oct.				
Nov.				
Dec.				
Jan.	1915			
Feb.				
March				
Apl.				
May				
June				
July				
Aug.		<del>73259</del>	<del>30.<sup>00</sup>/<sub>100</sub></del>	<i>Cancelled. Duplicate sent to England.</i>
Sept.				
Oct.				
Nov.				
Dec.				
Jan.	1916			
Feb.				
March				

*Casualties*

*Pension granted 9/10/16 SWS.  
13/4/17*

*Killed in action Oct 8/16 Ch. 28/10/16  
SWS.*

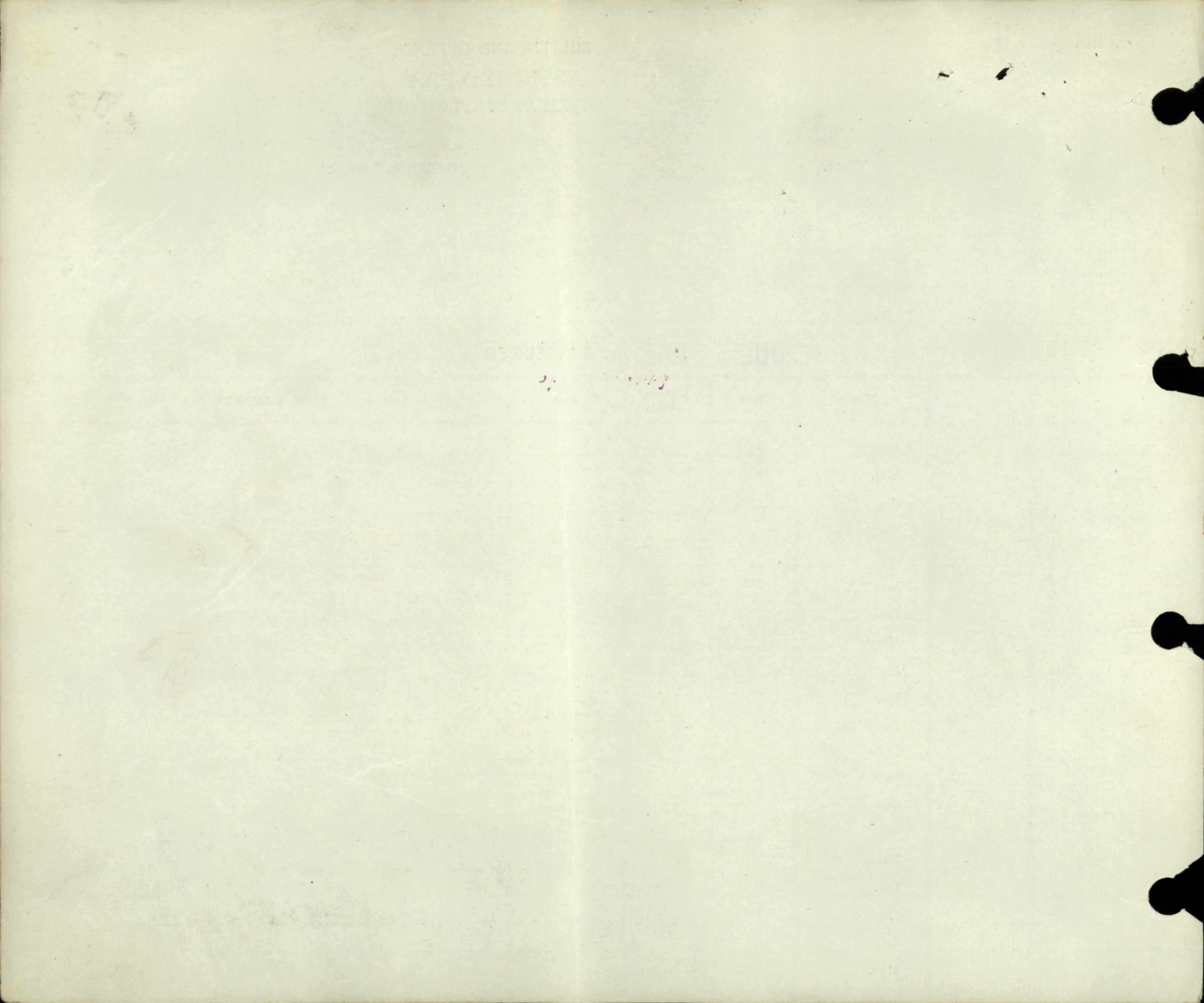

*undone*

Register No. *D. 6352*

WAR SERVICE GRATUITY  
TO  
DEPENDENTS OF DECEASED SOLDIERS

*Wife's file*  
A.P. File No. *3519-W-29*

Regt'l No. *438049* Name *William Bell Comrie*  
(Christian Name) (Surname)  
Unit *52nd Bn.* Rank *Pte.* Date of enlistment.....  
Date of casualty *8-10-16* B.P.C. File No. *9435*  
Was service performed overseas? *Yes*

DEPENDENT

Name *Mrs J. H. Ratchiffe, nee Mrs Sarah Comrie* Relationship *widow*  
Address *188 South Glenraig,  
By Glenraig, Pipe,  
Scott.*

M.F.W. 2652  
25M-6-20.  
H.Q. 1772-39-1473

Amount of Special Pension Bonus \$ *64.00* Abstracted by *J. Pratt*

Eligible for Gratuity ..... \$ *180.00*  
Less amount of Special Pension Bonus paid..... \$ *64.00*  
Less Debit Balance of S. A. or A.P..... \$ *✓*

Total deductions \$ *64.00*  
Balance due \$ *116.00*

Cheque No. *91895840* ✓ Date issued *JUL 27 1920*

REMARKS : *Re-married 7-6-18.*

Clerk *W. Mitchell*

Audited by  
*Goldman*  
Date *26 7 20*

*D/S 18*

# POST DISCHARGE PAY OFFICE

Three months pay and allowances after discharge.

Name

Surname

Christian Name

Regimental Number

Rank

Address (in full)

Unit

Original Unit

District where paid

Date of Discharge

P. D. P. Filing Number

Rates:—Regimental pay \$

per diem; Field Allowance \$

per diem. Separation Allowance \$

per month.

L.L. 53961—M. & D. 2721

Total Credits 91 days	FIRST PAYMENT			SECOND PAYMENT			FINAL PAYMENT			Balance Overpayments to be Recovered	Total Amount Paid
	Cheque No. A	Date	Amount 30 days	Cheque No. B	Date	Amount 30 days	Cheque No. C	Date	Amount 31 days		

M. F. W. 127  
 306M-1-19  
 1772-39-1140

Remarks:

Report		Record of promotions, reductions, transfers, casualties, etc., during active service. The authority to be quoted in each case.	Place	Date	REMARKS Taken from Official Documents
Date	From whom received				
15.1.16	6D 257.3 <sup>rd</sup> Bn	Piles.	6. Stat Hosp Havre.	7.1.16	
24.1.16	" 264 "	Ofc. Base Depot - rept's "Taken on strength"	France	15.1.16	
29.1.16.	" 268 "	not stated	C.B.D.	22.1.16.	To Hospital. R.139. p.22
2/5/16	C/R 273	N. Y.O.	6 Stat Hosp Havre.	28/1/16	
14/5/16	" 280	Strained shoulder	Conv. Depot	3/2/16	
14/2/16	O.C. 3 <sup>rd</sup>	Forfeits 3 days pay as punishment vide K.R. 10 para 493 (III B) and 1 days pay by R.W. for over staying this pass 11 1/2 hrs.	In the Field	6.2.16	Cart # O. No. 8.
23.2.16	W.O.	Adm. No 6 Stationing Hosp. (St. Y. 8)	Havre	15.2.16	C.R. A 288.
24.2.16	C.R. 136	Haemorrhoids	Brussels flon. Can Red Cross Hos. (St. Y. 8)	19.2.16	+ 25/2/16 CLBY
29.2.16	3rd. Bn	Invt. ftd. to Eng. H.S. "Copenhagen" Sick	In the field	17.2.16	Pt. II O. # 10.
30.3.16	do.	Trans. Can Conv. Hosp. Wellington Ho.	Uxbridge	26.3.16	C.R. B. 29 Haemorrhoids
29.2.16	O.C.C. 40	<b>Taken on strength.</b>		27.2.16	Pt. II O 30
17.4.16	C.C. 8	Adm. CC Hosp. Epsom 4 months	Epsom	16.4.16	Pt. II O 115
14.4.14	3rd. Bn	Disch. C. Hosp.	Uxbridge.	15.4.16	C.L. B. 39.
22.4.16	"	Adm. Conv. Hosp. (W. Park)	Epsom.	16.4.16	C.L. B. 45.
26.5.16	3rd Bn	disch Hospital	" "	15.5.16	C.L. B. 72
17.5.16.	C.C. 8	S.O.S. on trans to 12 <sup>th</sup> Res Bn	" Stone	16.5.16	Pt. II O. 168.
15.5.16	O.C. 12	Taken on strength 12 <sup>th</sup>	Deliffe	16.5.16	Pt. II O 137
25.6.16	"	Classed under spec biword of 24-1-16.			" 177
25-5-16	"	Granted Leave untill 31/5/16		25-5-16	" 145.
5.6.16	O.C. 12	Absent 28 day 27P forfeit 5 days pay RW	"	5.6.16	Pt. II O 157
23.6.16	"	Board find fit for duty	"	11.6.16	" 175



Em. 30345

4  
\*38049

✓  
R-122. C

Rank *Pte* Name ~~XXXXXXXXXX~~ COMRIE. WM.

Reg'l No.

Unit *32nd Bn* If in perm. Corps, }  
What Unit? }

Married or Single *Married*

Place and Date of Enlistment *Shorncliffe, 23 July 1915*

Place of Birth *Scotland*

Name and Address, Next-of-Kin *Sarah Comrie*  
*Mary Street, Ft William, West.*

Relationship *Wife*

Assigned Pay Monthly \$ Payable to

Relationship

Separation Allowance \$ Payable to

Relationship

Discharge, Date and Place

Reason

Character

*R 139/98*

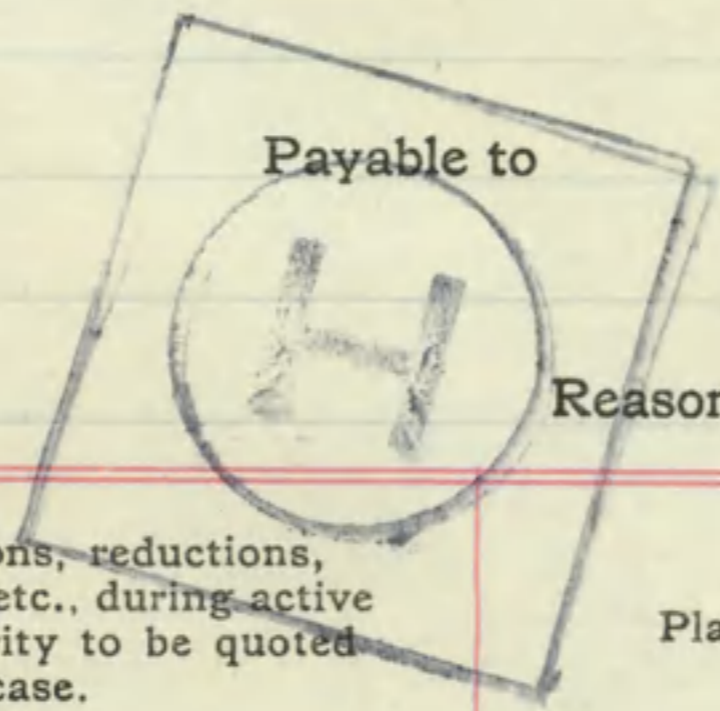

Report		Record of promotions, reductions, transfers, casualties, etc., during active service. The authority to be quoted in each case.	Place	Date	REMARKS Taken from Official Documents
Date	From whom received				
<i>28.6.15</i>	<i>O/c 32nd</i>	<i>Attached from 52nd Shorncliffe</i>	<i>Shorncliffe</i>	<i>27.6.15</i>	<i>Pl. II. D.O. 147.</i>
<i>6.8.15</i>	<i>Ob. 32</i>	<i>breating disturbance Throdet.</i>	<i>Shorncliffe</i>	<i>6.8.15</i>	<i>Pl. II 2/1</i>
<i>24-8-15</i>	<i>—</i>	<i>3 days pay overstaying leave</i>	<i>—</i>	<i>24-8-15</i>	<i>— 226</i>
<i>28-8-15</i>	<i>—</i>	<i>Transfd to 3rd Bn France</i>	<i>—</i>	<i>28-8-15</i>	<i>— 230 Pl. II. 29.3.15</i>
<i>19.10.15</i>	<i>bD. 188. 3rd</i>	<i>Not stated.</i>	<i>3rd Ban Fd Amb</i>	<i>7.10.15</i>	
<i>22.10.15</i>	<i>" 191. "</i>	<i>Influenza.</i>	<i>1st Ban Fd Amb</i>	<i>9.10.15</i>	
<i>20.12.15</i>	<i>. 237 "</i>	<i>Harmorrhoids</i>	<i>2 "</i>	<i>8.12.15</i>	
<i>4.1.16</i>	<i>. 247 "</i>	<i>Piles slight</i>	<i>20 Gnl. Hq. Staples</i>	<i>25.12.15</i>	
<i>7.1.16</i>	<i>" 250 "</i>	<i>"</i>	<i>"</i>	<i>30.12.15</i>	<i>To Duty</i>
<i>10.1.16</i>	<i>. 252 "</i>	<i>"</i>	<i>Can Base Dept</i>	<i>2.1.16</i>	<i>Taken on strength over.</i>

Rank *Pte*

Name *Comrie Wm*

Reg'l No. *438049*

Unit *32nd*

If in perm. Corps, }  
What Unit? }

Married or Single *Married*

Place and Date of Enlistment *Shorncliffe 23 July 1915*

Place of Birth *Scotland*

Name and Address, Next-of-Kin *Sara Comrie*

*Manx St Fr William West*

Relationship *Wife*

Assigned Pay Monthly \$

Payable to

Relationship

Separation Allowance \$

Payable to

Relationship

Discharge, Date and Place

Reason

Character

Report.		Record of promotions, reductions, transfers, casualties, etc., during active service. The authority to be quoted in each case.	Place.	Date.	REMARKS. Taken from Official Documents.
Date.	From whom received.				
		<i>1st Page of Record filed in Envelope Permanent Grade Private</i>			
<i>17. 7. 16</i>	<i>oe 12th Bn</i>	<i>Struck off Strength to 3rd Bn</i>	<i>Overseas</i>	<i>17. 7. 16</i>	<i>PTI 0198</i>
<i>31. 7. 16</i>	<i>3rd Bn</i>	<i>Taken on strength 3rd Bn</i>	<i>Field</i>	<i>18. 7. 16</i>	<i>. 30.</i>
<i>24. 10. 16</i>	<i>-</i>	<i>Killed in Action</i>		<i>8. 10. 16</i>	<i>PTI 0193</i>
<i>28. 10. 16</i>	<i>-</i>	<i>— do —</i>		<i>8. 10. 16</i>	<i>C.F. A492</i>

*REB No. 15*  
REMARKS.  
Taken from Official Documents.





Report		Record of promotions, reductions, transfers, casualties, etc., during active service, as reported on Army Form B. 213, Army Form A. 36, or in other official documents. The authority to be quoted in each case.	Place	Date	Remarks taken from Army Form B. 213, Army Form A. 36, or other official documents.
Date	From whom received				
	<i>12<sup>th</sup> Battalion</i>	Taken on strength	Shorncliffe	16/5/16	Part. 2 B.O. 3.
16-7-16.	Hdgrs 3rd C.T.B.	Transferred to the 3rd Battn overseas.	W. Sandling	17-7-16.	
					<i>W. Sandling</i> ASST. ADJ. 12th BATTALION C.E.F.
18-7-16. <i>18-7-16.</i>	O.C.C.B.D. " "	Taken on strength 3rd Can. Bn. Proceeded to join Unit	Field	18-7-16.	Pt. 11. O. No. 30. 31-7-16. BC213 Nom. Roll. D.C.S. 406. <del>B. 213</del> <del>D.C.S.</del>
	<del>O.C. 3rd Bn.</del>	<del>Joined Unit</del>			
<i>24-7-16.</i>	<i>O.C. 3rd Bn.</i>	<i>Sentenced to 7 days L.D. for -</i> <i>After on active service, absent</i> <i>without leave from 9.30. P.M.</i> <i>23-7-16. to 5. A.M. 24-7-16.</i> <i>(about 7 1/2 hours)</i> <i>7 arrears 1 days pay by P.W.</i>			<i>P. 2069</i> <i>Pt. 11. O. No. 31. dt 7-5-16</i>
16-8-16.	O.C. 1st Can. Ent. Bn.	Arrived. Left for 3rd Bn.		4-8-16.	N.R. D.C.S. 414.
<i>20.8.16.</i>	<i>3rd Bn.</i>	<i>Joined Unit</i>		16-8-16.	d/-23-7-16.
<i>24.8.16</i>	" "	<i>Sentenced to 28 days F.P. No. 1</i> <i>for "Absence on Active Service,</i> <i>absent off parade.</i>		16.8.16.	<i>B. 213. D.C.S. 414. dt 8.16.</i>
<i>15-10. 16.</i>	<i>O.C. 3rd Bn.</i>	<i>Killed in Action</i>		<i>21.8.16.</i>	<i>P. 2069</i> <i>Pt. 11. O. No. 34. dt 24.8.16</i>
				<i>20.8.15</i>	<i>P. 213. Pt. 11 O. No. 35. dt 10.16.</i>
				<i>8.10.16.</i>	<i>Pt. 11 O. No. 35. dt 10.16.</i> <i>dt 10.16.</i>
					<i>Whoyan Capt.</i> For Officer i/c Can. Records, Canadian Section. G.H.Q. 3rd Echelon.

2<sup>nd</sup> Page

9177

Casualty Form—Active Service.

438049. Regiment or Corps 3<sup>rd</sup> Canadian Br.

Regimental No. ~~438049~~ Rank Pte Name Comrie W. M.

Enlisted (a) \_\_\_\_\_ Terms of Service (a) \_\_\_\_\_ Service reckons from (a) \_\_\_\_\_

Date of promotion to } \_\_\_\_\_ Date of appointment } \_\_\_\_\_ Numerical position on }  
present rank } to lance rank } roll of N.C.Os. }

Extended \_\_\_\_\_ Re-engaged \_\_\_\_\_ Qualification (b) \_\_\_\_\_

Report		Record of promotions, reductions, transfers, casualties, etc., during active service, as reported on Army Form B. 213, Army Form A. 36, or in other official documents. The authority to be quoted in each case.	Place	Date	Remarks taken from Army Form B. 213, Army Form A. 36, or other official documents.
Date	From whom received				
13/2/16	O.C. Can. Base Depot.	Taken on strength Can. Base Depot, from C.S. Name. Class. A.		13-5-16	Non Roll. Can. Sec. 101/BD/3/220. Ill. 289.
15/2/16	O.C. Stj	Admitted		15/2/16	W.3034 No. 45.
16/2/16	O.C. Can. Base Depot	Trans. to No. 6. Stj. Depot. Class. A.		15/2/16	Non Roll. Ill. 290. Can. Sec. 101/BD/3/223.
17.2.16	O.C. Stj	Piles	To Eng. per Mr. Copenhagen.	17.2.16	W.3034 No. 47.
17/2/16	O.C. Mr. Copenhagen.	Piles.	Adm. Mr. Copenhagen.	17-2-16	W.3083 Part 11 Order No. 10. of 29-2-16.

*C. J. Luck*  
Captain.  
for Lt. Col., R.A.A.G.  
Canadian Section.

(a) In the case of a man who has re-engaged for, or enlisted into Section D, Army Reserve, particulars of such re-engagement or enlistment will be entered.  
(b) e.g., Signaller, Shoeing Smith, etc., etc., also special qualifications in technical Corps duties. [P.T.O.]

Casualty Form - Active Service.

Regiment or Corps 2<sup>nd</sup> Battalion

Regimental No. 38049 Rank Pte Name Cooper W. M. William

Enlisted (a) 23/7/15 Terms of Service (a) Period of War Service reckons from (a) 23/7/15

Date of promotion to } present rank } Date of appointment } to lance rank } Numerical position on } roll of N.C.Os. }

Extended \_\_\_\_\_ Re-engaged \_\_\_\_\_ Qualification (b) Transfer

Report		Record of promotions, reductions, transfers, casualties, etc., during active service, as reported on Army Form B. 213, Army Form A. 36, or in other official documents. The authority to be quoted in each case.	Place	Date	Remarks taken from Army Form B. 213, Army Form A. 36, or other official documents.
Date	From whom received				

29.6.15 Transferred to 3<sup>rd</sup> Res. Batta. K. E. H.

AUG 28 1915 Proceeded on draft to 3<sup>rd</sup> Battalion C.E.F.

11.9.15		Taken on strength	3 <sup>rd</sup> Bn.	29.8.15	Part 2 Order. No. 29.
5.9.15	O.C. 3 <sup>rd</sup> Bn.	Joined	Unit	4.9.15	B. 213.
14/10/15	"	To Hospital	S.C. Amb.	7/10/15	B. 213.
14/10/15	O.C. 2. G. F. A.	Influenza.	To 1. G. F. A.	9/10/15	A. 36.
17/10/15	O.C. No. 1. G. F. Amb.	Contusion rt breast.	To duty	9/10/15	A. 36.
24/10/15	O.C. 3 <sup>rd</sup> Bn.	Returned	Unit	18/10/15	B. 213.
18/12/15	O.C. 2. G. F. A.	Hæmorrhoids	Adm. 2. G. F. A.	8/12/15	A. 36. A.C.S. 252.
19/12/15	O.C. 3 <sup>rd</sup> Bn.	Rejoined Unit		15/12/15	B. 213. A.C.S. 258.

(a) In the case of a man who has re-engaged for, or enlisted into Section D, Army Reserve, particulars of such re-engagement or enlistment will be entered. (b) e.g., Signaller, Shoeing Smith, etc., etc., also special qualifications in technical Corps duties. [P.T.O.]

Report		Record of promotions, reductions, transfers, casualties, etc., during active service, as reported on Army Form B. 213, Army Form A. 36, or in other official documents. The authority to be quoted in each case.	Place	Date	Remarks taken from Army Form B. 213, Army Form A. 36, or other official documents.
Date	From whom received				
25/12/15	O. 21. Gen.	Piles	Adm. 20. Gen.	25/12/15	W. 3034 No. 194.
26-12-15	O. 2. C. F. A.	Haemorrhoids	Adm. 2. C. F. A.	24-12-15	} A. 36.
"	"	"	To. 2. C. C. S.	24-12-15	
25-12-15	O. 2. C. C. S.	Piles	Adm. 2. C. C. S.	24-12-15	} A. 36. No. 4987.
30. 12-15	O. 20. Gen.	"	To No. 22 Travin	25-12-15	
2. 1. 16.	O. Cau B. Dpt.	Taken on strength of Cau. Base Depot for Chapl. Class A.	2. 1. 16.	30. 12. 15.	No 199- 30 34
7-1-16.	O. 2. General.	Piles	Adm. 2. Gen.	7-1-16.	W. 3034 No. 7.
8-1-16.	O. C. Can. B. Depot.	Sick -	To No. 6. Staty. Hosp.	7-1-16.	Norm. Roll. D. C. A. 268.
9-1-16.	O. C. 2. Gen.	Piles	To. Com. Depot.	9-1-16.	Can. Acc. 101/B.D/3/184.
15-1-16	O. C. Cau Base Dpt.	Taken on strength	Cau Base D.	15-1-16	W. 3034 No. 9. Can. Acc. 101/B.D/3/191. D. C. S. 273/1/16
Not stated	To.	To. No. 9. Staty. Hosp.	Admitted	22-1-16.	101/B.D/3/198 D. C. A. 276.
28-1-16.	O. C. Staty. Coy. D.	Sr. Spr. shldr. R. (acc.)	To Com. Depot.	28-1-16.	W. 3034 No. 28.
3/2/16.	O. C. Staty. Coy. D.	Sr. Spr. shldr. R. (acc.)	To Com. Depot.	3/2/16.	W. 3034 No. 34.
4/2/16.	O. C. Staty. Coy. D.	Overstaying his pass. from 8 P.M. until 7.30 A.M. (1 1/2 hours).		7-2-16.	B. 2069 Pt. 11. Aravis No. 8. 9-14/2/16.
		Forfeits 2 days pay as punishment under K.R.O. para. 493. (iii B)			
		Forfeits 1 day pay by R. M.			

Surname

Christian Name or Names

Reg. No

Lamrie

W. M.

438049

Rank

Unit

Co.

Troop

Batty.

H

3rd Bn

Hospital

No 1. Cav. F. Ambulance

Date of Admission

Transferred

No 3 " " "

Hosp.

9.10.15

No 2 Cav Hd. Hd. Amb.

Hosp.

8.12.15

No. 20. Gen. Hosp. Staples

Hosp.

25.12.15

No 6 Staff Hotel

Hosp.

4.1.16

No 6

28.1.16

Diagnosis

Influenza

(1) Later Diagnosis (if changed)

Haemorrhoids

(2)

Piles (set)

(3)

Strained Shoulder

Additional Diagnoses: If more than one state present

Killed in Action 8.10.16

A.M.D. 2 DEPT.

DISPOSITION

M.S. O.M.F.C. London

15.5.16

Date

Dis. to duty. 30.12.15

" " " 15.4.16

REMARKS

Can Base Dept. taken on strength.

2.1.10

Ch. 22.10.15 # 237

19.10.15 # 191

Ch. 20.12.15 # 237

Ch. 4.1.16 # 247

Ch. 7.1.16 # 250

Ch. 10.1.16 # 252

Ch. 15.1.16 # 254

Ch. 24.1.16 # 254

Ch. 29.1.16 # 268

Ch. 5.2.16 # 273

Ch. 14.2.16 # 280

of Base depot reports taken on strength

15.1.16

Can Base depot

to Hosp 22.1.16

Dis to Convalescent depot

3.2.16

Ch. 24.2.16 # 276

Ch. 16.2.16 # 282

Ch. 23.2.16 # 288

B39

EPITOME OF HOSPITAL TREATMENT.

	Hospital	Adm.
1.	No 6 Sikh Hosp. Lahore	15.2.16
2.	Prof. C. Chau Red Cross Hosp. Jalandhar	19.2.16
3.	Hillingdon Ho. Uxbridge	26.3.16
4.	Conr Woodcote Pk Epsom (C.C.A.C.)	16.4.16
5.		
6.		
7.		

C/30. 3.16 B29  
C.L. 22.4.16 B45  
Ch. 26.5.16 # B/72  
28.10.16 A492

Attestation Paper removed and sent to Sergeant Macintosh.

Date.....10 - 10 - 1917.....

DEPT.  
MILITIA & DEFENCE

DEC -5 1917

H.Q. \_\_\_\_\_  
CANADA

.....  
.....  
.....  
.....



No. A38049

RANK

Pte.

NAME

Bonnie W.

T. O. S. 16-3-15 D.O. 15 of  
31-3-15.

UNIT

5<sup>th</sup> 2<sup>nd</sup> Battalion, C. E. F.

M. D. 10.

PAID FROM	PAID TO	SIG OR REC'T	PROMOTIONS, TRANSFERS, DISCHARGES, ETC.	
			PARTICULARS	AUTHORITY
1915 Mar. 16	1915 Mar. 31	✓		
Apr.		✓		
May		✓		
June 1	June 14	✓	Forfeits $\frac{1}{2}$ dys. pay. Forfeits 1 dys. pay. absent from parade In draft proceeding Overseas	B. O. 50 of 14-5-15. B. O. 67 of 4-6-15. D. O. 82 of 22-6-15.

UNIT SAILED

NOV 23 1915

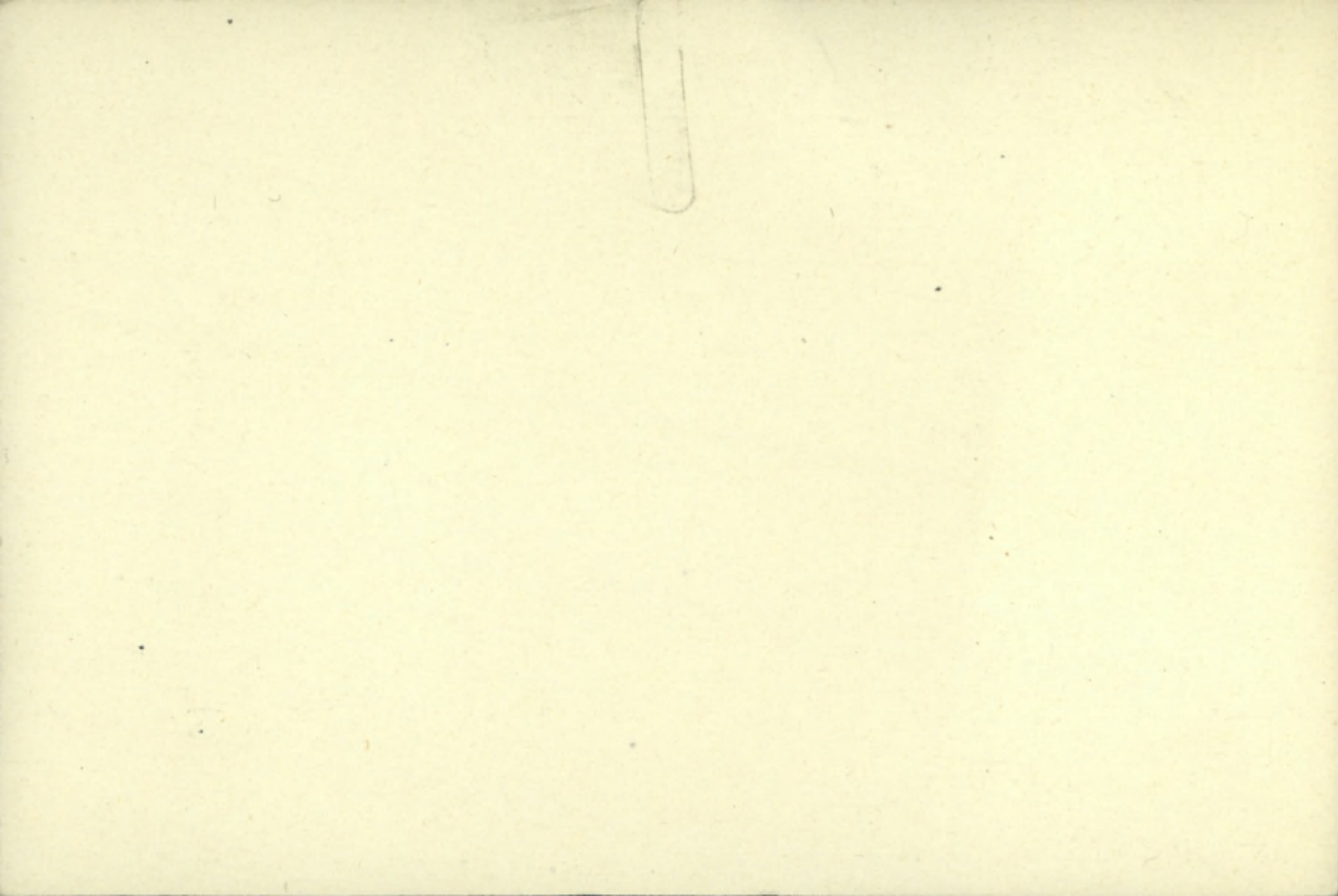

No

RANK

*Pte.*

NAME

*Comrie, W.*

T. O. S.

UNIT *44th Battalion, C. E. F.*M. D. *10.*

PAID FROM	PAID TO	SIG. OR REC'T	PROMOTIONS, TRANSFERS, DISCHARGES, ETC.	
			PARTICULARS	AUTHORITY
<i>1915</i> <i>Mar. 1</i>	<i>1915</i> <i>Mar. 31</i>	<i>✓</i>		

UNIT SAILED

OCT 23 1915



649-C-2105

CARD NO. ✓

SURNAME.

*Lomrie*

CHRISTIAN NAMES

*William*

FOLL.

**D**

REGL. No.

*38049*

RANK

*pte*

UNIT

*52nd (Stb S)*

*Batt.*

FORMER CCPS

*bay-seats (6 mos)*

NEXT OF KIN.

CHANGE OF ADDRESS

NAMES IN FULL

*Lomrie Mrs Sarah*

RELATIONSHIP TO SOLDIER

*Wife*

ADDRESS

*Hayst, Ft. William, W. Scot*

COUNTRY OF BIRTH

*Scotland. Falkirk*

DATE

PLACE OF ATTESTATION

*Bhorncliffe, Kent.*

DATE

*July 23<sup>rd</sup> 1884-1915*

*Sailed from Montreal*

*per S.S. Scandinavian*

MARRIED

*yes*

SINGLE

WIDOWER

TRADE OR CALLING

*iron worker.*

RELIGION

*Presbyterian.*

DESCRIPTION.

APPARENT AGE

*28.*

YEARS

MONTHS

HEIGHT

*5.*

FEET

*6.*

INCHES

CHEST MEASUREMENT

*36.*

INCHES

EXPANSION

*3.*

INCHES

COMPLEXION

*Fair*

EYES

*green.*

HAIR

*Fair.*

DISTINGUISHING MARKS

*nil.*

MEDICAL EXAMINATION.

PLACE

*Shorncliffe, Eng.*

DATE

*aug. 6<sup>th</sup> 1915.*

*Present address not stated.*

Name *Connie H. M.* Rank *Pte.*

Reg. No. *438049.*

Unit *3rd Batt.*

Next of Kin ~~*Canada*~~

*25-6-2146*

*Mrs. Sarah Connie 117. Marys Square Laureston Vic. Falkland Scotland*

Date	Movement	Place	Casualty	List No.	Notified N/K O.	W.O. List
<i>7 10</i>	<i>3rd. C.F.A.</i>		<i>Not stated</i>	<i>188</i>		
<i>9 10</i>	<i>No. 1. C.F.A.</i>		<i>Influenza</i>	<i>191</i>		
<i>8-12-15.</i>	<i>no 2 b. F.A.</i>		<i>Haemorrhoids</i>	<i>239</i>		
<i>25-12.</i>	<i>No. 20 Gen. Hosp. Camiers</i>		<i>Piles</i>	<i>247</i>		
<i>30 12</i>	<i>Disch? to Duty</i>		<i>-</i>	<i>250</i>		
<i>2 1</i>	<i>Taken on strength Can. Base Depot</i>			<i>252</i>		
<i>7 1</i>	<i>6 Str. Hosp. 1</i>	<i>Havre</i>	<i>-</i>	<i>257</i>		
<i>15 1</i>	<i>Taken on strength</i>			<i>264</i>		
<i>22 1</i>	<i>Can Base Depot to Hospital</i>			<i>268</i>		
<i>28 1</i>	<i>6 Str. Hosp.</i>	<i>Havre</i>		<i>273</i>		
<i>3 2</i>	<i>Discharged to Conv. Depot. Std. Shdr.</i>			<i>280</i>		
<i>15-2-16.</i>	<i>no 6. Stat Havre</i>			<i>n. y. WS 4288</i>		
<i>19-2-16.</i>	<i>D. of. 6. Can. R. H. Taplow.</i>		<i>Haemorrhoids</i>	<i>286</i>		<i>P.T.O.</i>

Date	Movement	Place	Casualty	List No.	Notified N/K O.	W.O. List
26.3.16	ex. Duch. C. R. X. Asp to Hill House Uxbridge.	Uxbridge.	Hammill B29	B29		
19.4.16	ex Hill House. Uxbridge	Discharged.	SB	B39		
16.4.16	Can. Conv. Asp. Bromley.	10.0.0.0.0.0	B45			
15.5.	- do - des. d.	3. Epsom				
8.10.16	Killed in Action			A492	3772	28-10
		D.C.S. 450. 24.10				



GRATUITY (IMPERIAL)

CHRISTIAN NAME

SURNAME

REG. No.

SCHEDULE No.

LINE No.

UNIT RETIRED OR DISCHARGED FROM

PLACE OF RETIREMENT OR DISCHARGE

DATE RECEIVED FROM OTTAWA

IMPERIAL DEPOT No.

DATE RECEIVED FROM REG. DEPOT.

DATE FORWARDED TO OTTAWA

*Retd 14.5.23*  
DESP. APP 12 1923  
REG. No. 6424

Number *438049* ✓ Rank *Plt* ✓  
Surname *COMPTON* ✓  
Christian Name *William* ✓  
Units *3rd Bn. Can. Inf.* Theatre of War *France*  
Date of Service *28-8-15* ✓  
Remarks *(W) Mrs. Sarah Paley* *D*  
Latest Address *11 Milton Crosshill*  
*Glencairn, Fife*  
*Scotland*  
Roll No. *B*  
*Page 18639*  
200m.-6-21.

Roll Shows 438049

H.A.P.

COMRIE, William, Pte. 438049

3rd Bn

Eligible for Star

Medals & Decorations

Widow, Mrs. Sarah Ratcliffe,  
11 Milton Crosshill,  
Glencraig,  
Fife, Scotland.

P. & S.

Widow, as above

C. of S.

Widow, as above.

also with

~~MOTHER'S ADDRESS UNKNOWN~~

Mr. M. Comrie,  
127 East Brock St.  
West Fort Hill

Desp JUN 17 1920

W16/2093

Desp July 31, 1920

W16/6691

Ont.

Scroll Desp.

FEB 28 1921

Reqn No

2-24127

W. 27.7.20

Plague Desp.

JUL 6 1922

Reqn. No

P41731

SD 29-5-20

W.

M

192

384

No. 06127

RANK

Sgt

NAME

Comrie, Wm.

T. O. S.

UNIT

No 1 Field Amb Depot C.A.M.C.

M. D. 13

PAID

PAID

SIG.  
OR  
REC'T

PROMOTIONS, TRANSFERS, DISCHARGES, ETC.

FROM

TO

PARTICULARS

AUTHORITY

1915

1915.

Nov 1.

Nov 30

v

nurses. 17-11-15.

20308a of 17-11-15.



M. X.

29 - 5 - 20. S.O.

MINERS.

	Officers.	Other Ranks.	Total
.....	39	708	747
.....	4	50	54
.....	22	120	142
.....		663	663



MARRIED OR SINGLE *M*  
 PLACE OF BIRTH *Scotland*  
 NAME AND ADDRESS OF NEXT OF KIN *Sarah Bomrie*  
*Ford & Mary lts. Ft. William W. Ont.*  
 RELATIONSHIP OF NEXT OF KIN *Wife*  
 NAME AND ADDRESS OF NEXT OF KIN

CASUALTIES, PROMOTIONS, &c.		
PARTICULARS	EFFECTIVE DATE	AUTHORITY
<i>killed in action 8%</i>	<i>B.O. 73 24%</i>	<i>B.O.A. 14/10/16</i>

REG'L. No. *438049* RANK *Private* NAME *Bomrie William*  
 IF IN PERM. CORPS; WHAT UNIT *3rd Batt* TRANSFERRED TO DATE AUTHORITY  
 PERMANENT FORCE ALLOWANCES TRANSFERRED TO DATE AUTHORITY  
 PLACE OF ATTESTATION *Shorncliffe* TRANSFERRED TO DATE AUTHORITY  
 DATE OF ATTESTATION *23rd July 1915* TRANSFERRED TO DATE AUTHORITY



RELATIONSHIP OF NEXT OF KIN  
 SEPARATION ALLOWANCE MONTHLY \$ EFFECTIVE (DATE)  
 PAYABLE TO  
 RELATIONSHIP OF DEPENDANT

ADMISSIONS TO HOSPITAL, &c.			
DATE ADMITTED	DATE DISCHARGED	V. OR A.	NAME OF HOSPITAL

ASSIGNED PAY MONTHLY \$ *20.00* DATE EFFECTIVE  
 PAYABLE TO *Sarah Bomrie Ford & Mary lts. Ft. William W. Ont.* RELATIONSHIP *E. Card Index*  
 ASSIGNED PAY MONTHLY \$ DATE EFFECTIVE  
 PAYABLE TO RELATIONSHIP

STOP-PAYMENT FORM (ASSIGNED PAY) RENDERED (DATE) *30.10.16* EFFECTIVE *1.11.16* REASON *Filled in action 8% B.O. 73 24%*  
 DISCHARGE DATE AND PLACE REASON AND AUTHORITY  
 ACCOUNT TRANSFERRED TO NON-EFFECTIVE BRANCH (DATE) *9% B.O. 73 24%*  
 ACCOUNT TRANSFERRED TO OFFICERS' PAY BRANCH (DATE)

*adv 20-6-17  
 Mrs Sarah Bomrie  
 Falkirk 70/8*

DATE	PAY				FIELD ALLOWANCE				WORKING OR SPECIAL PAY				ASSIGNED PAY CREDITS	OTHER CREDITS	TOTAL CREDITS	ACQUITTANCE ROLLS				CASH PAYMENTS				ASSIGNED PAY	OTHER CHARGES	TOTAL DEBITS	BALANCE		PAY WITHHELD OR DEFERRED	PAY AVAILABLE FOR ISSUE	REMARKS						
	No. OF DAYS	RATE	AMOUNT \$	C.	No. OF DAYS	RATE	AMOUNT \$	C.	No. OF DAYS	RATE	AMOUNT \$	C.				1	2	3	4	1	2	3	4				CREDIT	DEBIT									
<i>April 30</i>	<i>30</i>	<i>1.</i>	<i>30</i>		<i>30</i>	<i>10</i>	<i>3</i>								<i>320 57</i>																						
<i>May 31</i>	<i>31</i>	<i>1.</i>	<i>31</i>		<i>31</i>	<i>10</i>	<i>3</i>	<i>10</i>							<i>33</i>																						
<i>June 30</i>	<i>30</i>	<i>1.</i>	<i>30</i>		<i>30</i>	<i>10</i>	<i>3</i>								<i>33</i>																						
<i>July 31</i>	<i>31</i>	<i>1.</i>	<i>31</i>		<i>31</i>	<i>10</i>	<i>3</i>	<i>10</i>							<i>34 10</i>																						
<i>Aug 31</i>	<i>31</i>	<i>1.</i>	<i>31</i>		<i>31</i>	<i>10</i>	<i>3</i>	<i>10</i>							<i>34 10</i>																						
<i>1309 30</i>	<i>30</i>	<i>1.</i>	<i>30</i>		<i>30</i>	<i>10</i>	<i>3</i>	<i>10</i>							<i>34 10</i>																						
<i>1/10 8/10</i>	<i>8</i>	<i>8</i>	<i>8</i>		<i>8</i>	<i>8</i>	<i>80</i>								<i>8 80</i>	<i>1183 22/9</i>																					
<i>7.9. March 1917</i>																																					

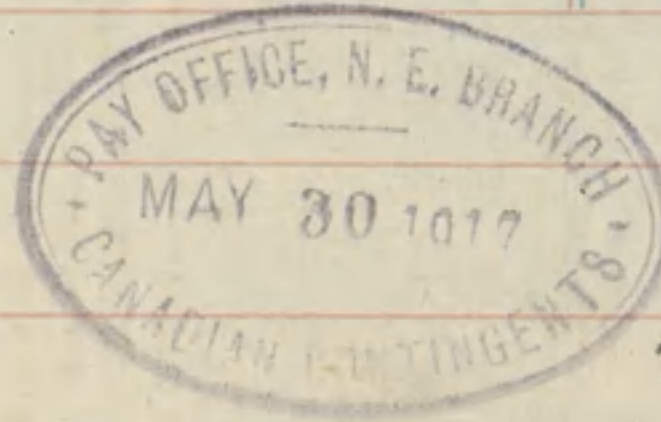

*Acc rendered to  
 balance 30/5/17 for DT Bal \$26.60*

*2.11.74 for 7 days, 1/10/16 1 day  
 R.W. 13031, 7, 5-16*  
*30 80  
 28 days 20 H. 1.  
 18034. 31, 8, 16  
 Trans N.E. B.  
 B.O. 73 24%*  
*Spk to Dead  
 36 30. 28 days f. P. no 2 and  
 5 days P. a. R. W. 130, 157  
 5/1/16 - not checked June  
 6th. no. 20 - 12th Reg. June  
 1916.*

438049 *Le bonne W.*

DATE	PAY				FIELD ALLOWANCE				WORKING OR SPECIAL PAY				ASSIGNED PAY CREDITS	OTHER CREDITS	TOTAL CREDITS	ACQUITTANCE ROLLS				CASH PAYMENTS				ASSIGNED PAY	OTHER CHARGES	TOTAL DEBITS	BALANCE		PAY WITHHELD OR DEFERRED	PAY AVAILABLE FOR ISSUE	REMARKS
	NO. OF DAYS	RATE	AMOUNT		NO. OF DAYS	RATE	AMOUNT		NO. OF DAYS	RATE	AMOUNT					1	2	3	4	1	2	3	4				CREDIT	DEBIT			
			\$	c.			\$	c.			\$	c.																			

*h.s. March 1912.*  
*h.s. March 1917.*

*487*  
*487*

*487*  
*487*

*16 86*  
*21 73*  
*26 60*

*482 AR. 1369-13th. 20/1/16*  
*B. 1122. 18/1/17.*  
*482 AR. 1400 CR 2 12th. 18/1/19*

MONTH	PARTICULARS	CR.1	CR.2	PARTICULARS	DR.1	DR.2	DR.3	DR.4	BALANCE	DEFER.	SEP.
										PAY	ALLGE.

*June 18*  
*740 Board Railways*  
*Aug 19 No 152 19 53/19*  
*& note acc.*  
*CN 258*

*Bal Forward*  
*Laf'd to Page "O"*  
*26 60*  
*26 60*

*26 60*  
*OC. 12th in 20B List No. 9*  
*P.A.B. V. J. Lister*  
*11/8/19*  
*Dradi 8/1/16*

**Table III.—Boards; Courts of Inquiry, Vaccination, Inoculations, etc.; Examinations for Field or Foreign Service, Extension, Re-engagement, or Prolongation of Service; Issue of Surgical Appliances; Particulars of Dental Treatment, etc.**

Date	Brief details, and signature.
April 15 <sup>1916</sup>	Typhoid Vaccination Haemorrhoids after being in France. Operated on Thurs. of 10 <sup>th</sup> . Fit for duty after 4 weeks. Physical Training. <i>Chas Hunt</i> Capt President.
May 15 <sup>1916</sup>	Fit for duty <i>Chas Hunt</i> Capt President.

PRESIDENT,  
STANDING MEDICAL BOARD.

**Table IV.—Service Table.**

Station or Troopship	Date of arrival or embarkation	Date of departure or disembarkation	Station or Troopship	Date of arrival or embarkation	Date of departure or disembarkation

**ORIGINAL**

438049 B51

Army Form B. 178.

To be used for recruits enlisting direct into the Regular Army only.  
Army Form B. 178<sup>a</sup> to be used for Special Reserve recruits and Special Reservists enlisting into the Regular Army.

C.C.A.C.

**MEDICAL HISTORY of**

Surname *Comrie* Christian Name *William*

TABLE I.—GENERAL TABLE.

Birthplace ... Parish	<i>Falkirk</i>	County	<i>Scotland</i>
Examined ...	on <i>22<sup>nd</sup></i> day of <i>December</i> 191 <i>4</i>	at	<i>Port Arthur</i>
Declared Age ...	<i>28</i> years		days.
Trade or Occupation ...	<i>Ironworker</i>		
Height ...	<i>5</i> feet, <i>6</i> inches.		
Weight ...	<i>150</i> lbs.		
Chest Measurement {	Girth when fully Expanded. <i>36</i> inches.		
	Range of Expansion <i>3</i> inches.		
Physical Development ...	<i>Good</i>		
Vaccination Marks {	Arm ...	Right	Left <i>/</i>
	Number ...		
When Vaccinated ...	<i>May 5/15</i>		
Vision ...	R.E.—V= <i>Good</i>		
	L.E.—V= <i>Good</i>		
(a) Marks indicating congenital peculiarities or previous disease ...	(a)		
(b) Slight defects but not sufficient to cause rejection ...	(b)		

FEB 25 1916

The Medical History sheets of all men proceeding overseas, must be returned by the Officer commanding their unit to the Record Office when they leave England.

W. R. WARD,  
Colonel in Charge of Records,  
Canadian Contingents, London.

Approved by (Signature) \_\_\_\_\_  
(Rank) \_\_\_\_\_  
Medical Officer.

Enlisted ... at *Port Arthur* on *22<sup>nd</sup>* day of *December* 191*4*.

Joined on Enlistment ... *52<sup>nd</sup> Bato C.C.F.* Regl. No. *438049*  
Transferred to ... *Transferred to 32nd Reserve Battalion C.E.F.*

Became non-effective by \_\_\_\_\_  
on \_\_\_\_\_ day of \_\_\_\_\_ 191*4*.

(Signature) \_\_\_\_\_  
(Rank) \_\_\_\_\_

**Table II.—Only for Admissions to Hospital or to the Sick List in the Case of Warrant Officers treated in quarters.**

Name of Hospital	Admitted to Hospital			Discharged from Hospital			Disease	Number of Days in Hospital	Remarks bearing on the cause, nature, or treatment of the case, likely to be of interest or of future use. In cases of syphilis, admissions and re-admissions to hospital will be shown. The subsequent progress, including particulars of treatment out of hospital, transfers, &c., will be given in the special syphilis case sheet.	Signature of Medical Officer.
	Day	Month	Year	Day	Month	Year				
DUCHESS OF CONNAUGHT, CANADIAN RED CROSS HOSPITAL, Taplow, Bucks.	18	2	16	25	3	16	Haemorrhoids	36	clamp & cautery	J. Keeler Capt
Canadian Convalescent Hospital, Hillingdon House, Uxbridge.	25	3	16	15	4	16	Haemorrhoids		Transferred to 44th Bn. P.M.	L. Towers Lt Col Registrar for O.C. Canadian Convalescent Hospital, Hillingdon House, Uxbridge. Medical Officer's Case Sheet