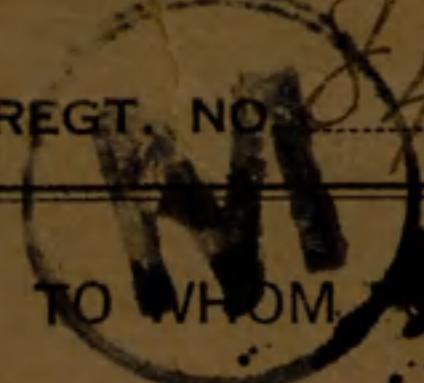

REGIMENTAL DOCUMENTS

Mc NAME **COAPLAND** *Glenn*

REGT. NO. **841919**

UNIT _____ H. Q. FILE NO. _____

3
5

CONTENTS	DATE RECEIVED	TO WHOM FORWARDED	DATE FORWARDED	M. F. W. 2505 REFERENCE	NON-EFFECTIVE BY
ATTESTATION PAPER (M.F.W. 23, 133, or 51)					DEATH
CASUALTY FORM (M.F.W. 54 or A.F.B. 103)					Category
TRAINING HISTORY SHEET (M.F.W. 113)				26179	
FIELD CONDUCT SHEET (M.F.W. 178 or A.F.B. 122)					
REGT. CONDUCT SHEET (M.F.B. 263 or A.F.B. 120)					
COMPANY CONDUCT SHEET (M.F.B. 263A or A.F.B. 121)					
MEDICAL HISTORY SHEET (M.F.B. 313 or A.F.B. 178)					DISCHARGE
DENTAL HISTORY SHEET (M.F.B. 465)					Category
MEDICAL REPORT (M.F.B. 227 or A.F.B. 179)					
MEDICAL EXAMINATION (M.F.W. 129)					
TRANSFER CLOTHING STATEMENT (M.F.W. 97 or D.O.S. 2)					
PROCEEDINGS, COURT OF INQUIRY (M.F.B. 303 or A.F.A. 2)					
DECLARATION, COURT OF INQUIRY (M.F.B. 259 or A.F.B. 115)					DESERTION
LAST PAY CERTIFICATE (M.F.W. 44)					
PROCEEDINGS ON DISCHARGE (M.F.W. 218 or A.F.B. 268)					
PARTICULARS OF CHARACTER (A.F.W. 3226)					
COPY OF PARCHMENT DISCHARGE CERTIFICATE (M.F.W. 39A)					
<i>2x Form of Will</i>					
<i>B. 149.</i>					
<i>1 Coapland</i>					
<i>1 Reg. 111</i>					
<i>1 Reg. 112</i>					
<i>1 Reg. 113</i>					
<i>1 Reg. 114</i>					
<i>1 Reg. 115</i>					
<i>1 Reg. 116</i>					
<i>1 Reg. 117</i>					
<i>1 Reg. 118</i>					
<i>1 Reg. 119</i>					
<i>1 Reg. 120</i>					
<i>1 Reg. 121</i>					
<i>1 Reg. 122</i>					
<i>1 Reg. 123</i>					
<i>1 Reg. 124</i>					
<i>1 Reg. 125</i>					
<i>1 Reg. 126</i>					
<i>1 Reg. 127</i>					
<i>1 Reg. 128</i>					
<i>1 Reg. 129</i>					
<i>1 Reg. 130</i>					
<i>1 Reg. 131</i>					
<i>1 Reg. 132</i>					
<i>1 Reg. 133</i>					
<i>1 Reg. 134</i>					
<i>1 Reg. 135</i>					
<i>1 Reg. 136</i>					
<i>1 Reg. 137</i>					
<i>1 Reg. 138</i>					
<i>1 Reg. 139</i>					
<i>1 Reg. 140</i>					
<i>1 Reg. 141</i>					
<i>1 Reg. 142</i>					
<i>1 Reg. 143</i>					
<i>1 Reg. 144</i>					
<i>1 Reg. 145</i>					
<i>1 Reg. 146</i>					
<i>1 Reg. 147</i>					
<i>1 Reg. 148</i>					
<i>1 Reg. 149</i>					
<i>1 Reg. 150</i>					
<i>1 Reg. 151</i>					
<i>1 Reg. 152</i>					
<i>1 Reg. 153</i>					
<i>1 Reg. 154</i>					
<i>1 Reg. 155</i>					
<i>1 Reg. 156</i>					
<i>1 Reg. 157</i>					
<i>1 Reg. 158</i>					
<i>1 Reg. 159</i>					
<i>1 Reg. 160</i>					
<i>1 Reg. 161</i>					
<i>1 Reg. 162</i>					
<i>1 Reg. 163</i>					
<i>1 Reg. 164</i>					
<i>1 Reg. 165</i>					
<i>1 Reg. 166</i>					
<i>1 Reg. 167</i>					
<i>1 Reg. 168</i>					
<i>1 Reg. 169</i>					
<i>1 Reg. 170</i>					
<i>1 Reg. 171</i>					
<i>1 Reg. 172</i>					
<i>1 Reg. 173</i>					
<i>1 Reg. 174</i>					
<i>1 Reg. 175</i>					
<i>1 Reg. 176</i>					
<i>1 Reg. 177</i>					
<i>1 Reg. 178</i>					
<i>1 Reg. 179</i>					
<i>1 Reg. 180</i>					
<i>1 Reg. 181</i>					
<i>1 Reg. 182</i>					
<i>1 Reg. 183</i>					
<i>1 Reg. 184</i>					
<i>1 Reg. 185</i>					
<i>1 Reg. 186</i>					
<i>1 Reg. 187</i>					
<i>1 Reg. 188</i>					
<i>1 Reg. 189</i>					
<i>1 Reg. 190</i>					
<i>1 Reg. 191</i>					
<i>1 Reg. 192</i>					
<i>1 Reg. 193</i>					
<i>1 Reg. 194</i>					
<i>1 Reg. 195</i>					
<i>1 Reg. 196</i>					
<i>1 Reg. 197</i>					
<i>1 Reg. 198</i>					
<i>1 Reg. 199</i>					
<i>1 Reg. 200</i>					

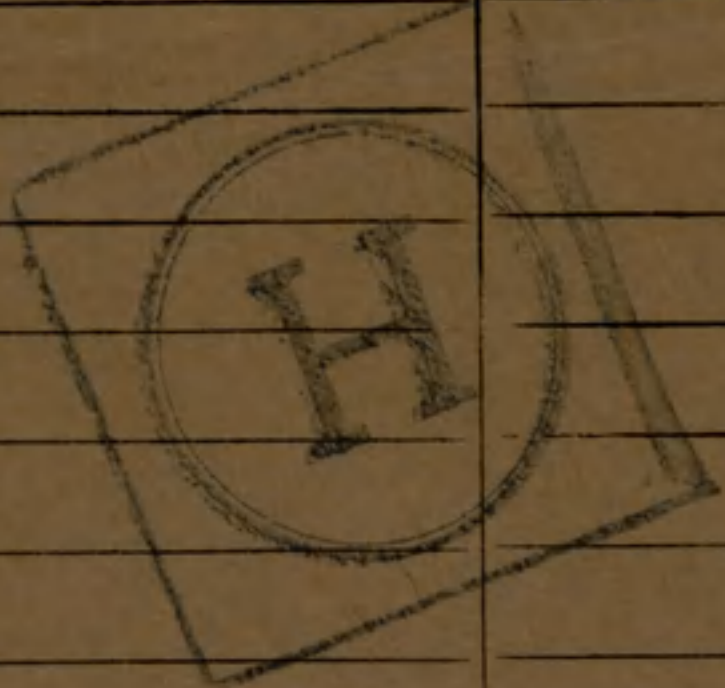

42-16
17-16
9-16
4

m x.
100-11-18
1772-39-1377

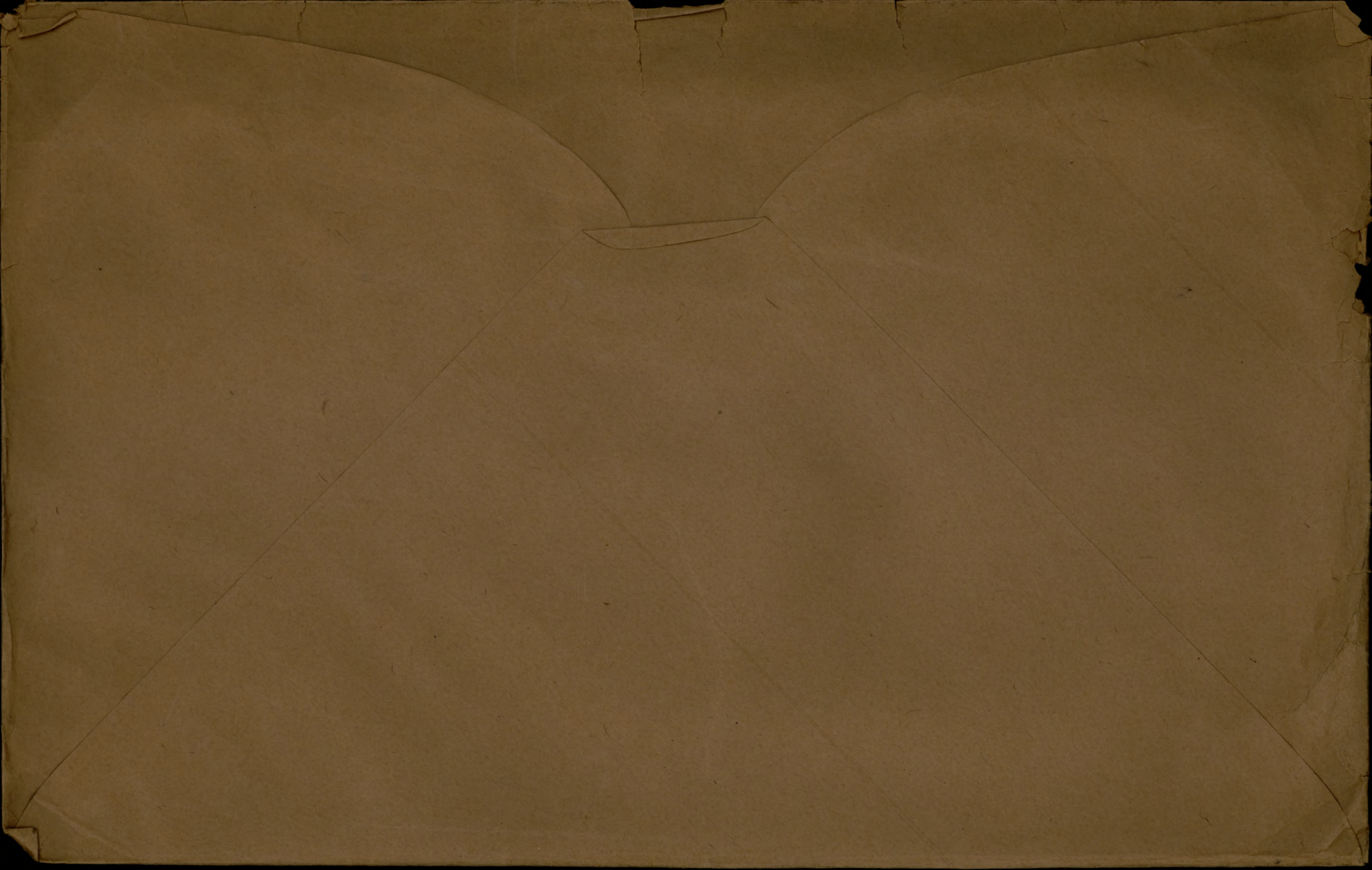

ATTESTATION - PAPER.

ORIGINAL

No. 841919

Folio. 94

CANADIAN OVER-SEAS EXPEDITIONARY FORCE.

QUESTIONS TO BE PUT BEFORE ATTESTATION.

(ANSWERS.)

- 1. What is your surname? *Copeland COAPLAND*
- 1a. What are your Christian names? *Glenn*
- 1b. What is your present address? *Knowlton Ave*
- 2. In what Town, Township or Parish, and in what Country were you born? *Foster Brome Co.*
- 3. What is the name of your next-of-kin? *William Copeland*
- 4. What is the address of your next-of-kin? *Knowlton Ave*
- 4a. What is the relationship of your next-of-kin? *Father*
- 5. What is the date of your birth? *November 28th 1896*
- 6. What is your Trade or Calling? *Electrician*
- 7. Are you married? *no*
- 8. Are you willing to be vaccinated or re-vaccinated and inoculated? *yes*
- 9. Do you now belong to the Active Militia? *no*
- 10. Have you ever served in any Military Force? *no*
If so, state particulars of former Service.
- 11. Do you understand the nature and terms of your engagement? *yes*
- 12. Are you willing to be attested to serve in the }
CANADIAN OVER-SEAS EXPEDITIONARY FORCE? } *yes*

DECLARATION TO BE MADE BY MAN ON ATTESTATION.

I, *Glen Copeland*, do solemnly declare that the above are answers made by me to the above questions and that they are true, and that I am willing to fulfil the engagements by me now made, and I hereby engage and agree to serve in the Canadian Over-Seas Expeditionary Force, and to be attached to any arm of the service therein, for the term of one year, or during the war now existing between Great Britain and Germany should that war last longer than one year, and for six months after the termination of that war provided His Majesty should so long require my services, or until legally discharged.

Date *March 25th 1916* *Glen Copeland* (Signature of Recruit)
A. E. Halston (Signature of Witness)

OATH TO BE TAKEN BY MAN ON ATTESTATION.

I, *Glen Copeland*, do make Oath, that I will be faithful and bear true Allegiance to His Majesty King George the Fifth, His Heirs and Successors, and that I will as in duty bound honestly and faithfully defend His Majesty, His Heirs and Successors, in Person, Crown and Dignity, against all enemies, and will observe and obey all orders of His Majesty, His Heirs and Successors, and of all the Generals and Officers set over me. So help me God.

Date *March 25th 1916* *Glen Copeland* (Signature of Recruit)
A. E. Halston (Signature of Witness)

CERTIFICATE OF MAGISTRATE.

The Recruit above-named was cautioned by me that if he made any false answer to any of the above questions he would be liable to be punished as provided in the Army Act.

The above questions were then read to the Recruit in my presence.

I have taken care that he understands each question, and that his answer to each question has been duly entered as replied to, and the said Recruit has made and signed the declaration and taken the oath

before me, at *Knowlton Ave* this *25th* day of *March* 1916.
L. G. Leckey (Signature of Justice)

Noted in A.O. 111-216

W. P. COAPLAND
 Description of Glenn Coapland on Enlistment.

Apparent Age 19 years 4 months.
 (To be determined according to the instructions given in the Regulations for Army Medical Services.)

Height 5 ft. 8 ins.

Chest measurement { Girth when fully expanded 37 1/2 ins.
 Range of expansion 1 1/2 ins.

Complexion Dark

Eyes Blue

Hair B. Brunen

Religious denominations { Church of England yes
 Presbyterian
 Methodist
 Baptist or Congregationalist
 Roman Catholic
 Jewish
 Other denominations
 (Denomination to be stated.)

Distinctive marks, and marks indicating congenital peculiarities or previous disease.
 (Should the Medical Officer be of opinion that the recruit has served before, he will, unless the man acknowledges to any previous service, attach a slip to that effect, for the information of the Approving Officer).

Scar from burn, on abdomen above umbilicus

CERTIFICATE OF MEDICAL EXAMINATION.

I have examined the above-named Recruit and find that he does not present any of the causes of rejection specified in the Regulations for Army Medical Services.

He can see at the required distance with either eye; his heart and lungs are healthy; he has the free use of his joints and limbs, and he declares that he is not subject to fits of any description.

I consider him* fit for the Canadian Over-Seas Expeditionary Force.

Date March 25th 1916.

Place Kinsmelon Que.

H. M. Harris M.D.
 Medical Officer.

*Insert here "fit" or "unfit."

NOTE.—Should the Medical Officer consider the Recruit unfit, he will fill in the foregoing Certificate only in the case of those who have been attested, and will briefly state below the cause of unfitness:—

CERTIFICATE OF OFFICER COMMANDING UNIT.

Glenn Coapland having been finally approved and inspected by me this day, and his Name, Age, Date of Attestation, and every prescribed particular having been recorded, I certify that I am satisfied with the correctness of this Attestation.

A. Ste Major
 Lt. Col. (Signature of Officer)

Date MAR 31 1916 1916

D. G., 148th "Overseas" Batta. C. E. F. A. O. L.

MILITIA AND DEFENCE
 ASSIGNED PAY
 OVERSEAS CONTINGENTS

616

M. F. W. 12
 50m.—7-16
 H. Q. 1772-39-819

Mrs.
 To Whom *Sarah Coapland,* By Whom Assigned *Coapland Glenn,*
Knowlton *Quil.* Regtl. No. *841919.*
 Rank *Pte.*
 Corps *148th Battr.*
 Rate *15⁰⁰/_{XX}* *Oct. 1st '16.*

OCT 1 - 1916 PAYMENTS

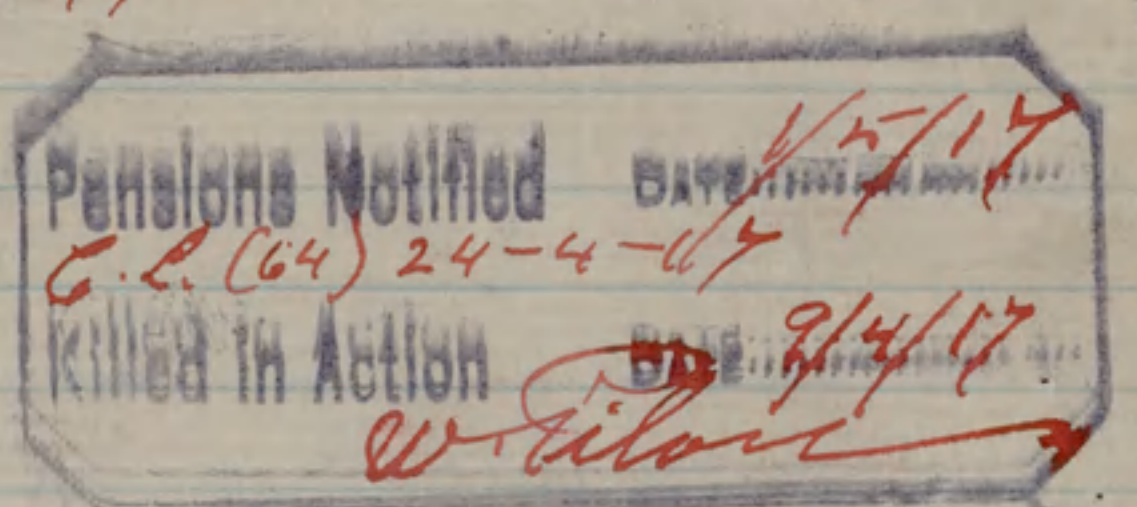
Month	Year	Cheque No.	Amt.	REMARKS
Aug.	1914			<i>3M 25⁴/₁₇ Confirming to L.</i> <i>Pbt. 7⁶/₁₇</i>
Sept.				
Oct.				
Nov.				
Dec.				
Jan.	1915			
Feb.				
March				
April				
May				
June				
July				
Aug.				
Sept.				
Oct.				
Nov.				
Dec.				
Jan.	1916			
Feb.				
March				

151

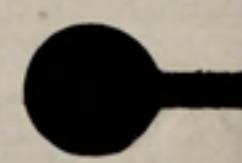
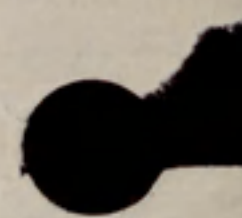
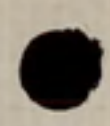
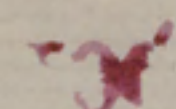

MILITIA AND DEFENCE
ASSIGNED PAY
 OVERSEAS CONTINGENTS

617

M. F. W. 12a.
 50m.-6-16.
 1772-39-819.

Sheet No. 2.

L. L. Job 4503.-Req. 6832.

Mrs. S. Coapland.

Mother
 PAYMENTS.

Name of Soldier

*Coapland Glenn,
 Pte, 148th Battr.*

#841919.

Month.	Year.	Cheque No.	Amt.	Remarks.
				<i>15⁰⁰/₇₇</i>
				OCT 1 - 1916
April	1916			
May				
June				
July				
Aug.				
Sept.				
Oct.		<i>M 23995</i>	<i>15</i>	
Nov.		<i>G 29109</i>	<i>15</i>	
Dec.		<i>L 36081</i>	<i>15</i>	
Jan.	1917	<i>O 37573</i>	<i>15</i>	
Feb.		<i>O 43488</i>	<i>15</i>	
March		<i>Q 43635</i>	<i>15</i>	
April		<i>R 1219</i>	<i>15</i>	<i>\$105</i>
May		<i>A 7073</i>	<i>15</i>	<i>\$120</i>
June				
July				
Aug.				
Sept.				
Oct.				
Nov.				
Dec.				
Jan.	1918			
Feb.				
March				
April				
May				
June				
July				

*15 P. P.
 15 Lev
 15 B. Acct Closed 30/4/17 W. Filson
 C. F. D. 31/5/17 W. Filson 1/5/17
 Check in 7073 Cancelled*

Total 105⁰⁰
 F. X. Rend. Date
 E. F. X. " Date *15-11-17* R.S.

MILITIA AND DEFENCE
ASSIGNED PAY
 OVERSEAS CONTINGENTS

Sheet No. 2 (Contd.)

Name of Soldier _____

PAYMENTS.

Month.	Year.	Cheque No.	Amt.	Remarks.
Aug.	1918			
Sept.				
Oct.				
Nov.				
Dec.				
Jan.	1919			
Feb.				
March				
April				
May				
June				
July				
Aug.				
Sept.				
Oct.				
Nov.				
Dec.				
Jan.	1920			
Feb.				
March				
April				
May				
June				
July				
Aug.				
Sept.				
Oct.				
Nov.				

A.G.R.

R-122

Rank _____ Name **COAPLAND, Glenn** Reg'l No. **841919**

Unit **148th Bn.** If in perm. Corps, }
What Unit? }

Married or Single **Single.**

Place and Date of Enlistment **Knowlton, Que., 25th March,** Place of Birth **Foster, Brome Co.**
1916.

Name and Address, Next-of-Kin **William Copeland,**
Knowlton, Que. Relationship **Father.**

Assigned Pay Monthly \$ _____ Payable to _____ Relationship _____

Separation Allowance \$ _____ Payable to _____ Relationship _____

Discharge, Date and Place _____ Reason _____ Character _____



N/E. R.B. No. **3519**
File R.L. **25 C. 2839**
Category **K.A.**

1ST QUEBEC REGT.

H. W. & V., Ltd., 7165-16.

Report.		Record of promotions, reductions, transfers, casualties, etc., during active service. The authority to be quoted in each case.	Place.	Date.	REMARKS. Taken from Official Documents.
Date.	From whom received.				
ARRIVED IN ENGLAND S S LACONIA 6 10 16					
10. 10. 16	148th Bn.	Adm'd Hos. (1st Western Gen. Hosp.)	Witley	6. 10. 16	b.f. #3 of 11. 10. 16 Part II D.O. # 211
31. 10. 16	"	Date of admission to Hos. amended to read	Witley	4. 10. 16	Part II D.O. # 228
10. 11. 16	"	Discharged Hospital	Witley	26. 10. 16	b.f. #4 Part II D.O. # 228
5. 12. 16	"	Trans. to 24th Bn. O.S.	Witley	5. 12. 16	Part II D.O. # 254
27. 12. 16	24th Bn.	T.O.S. from above	Field	27. 12. 16	" " 89
6. 1. 17	"	Adm. 39 Gen. Hosp.	Harve.	30. 12. 16	CL 7 412. N. V. D.
22. 3. 17	"	Discharged 39 Gen Hosp	"	15. 3. 17	C.A. 475. V. D. S.
23. 4. 17	"	Killed in action	Field	9. 4. 17	Ch. A 500. and D.O. 32. 17. 4. 17

A.F.B. 103 CHELSEA
DEC. 1916

5819

ORIGINAL
ORIGINAL
MEDICAL HISTORY SHEET.

Surname Coapland ~~Copeland~~ Christian Name Glenn

Examined { on 25th day of March 1916
 at Kennelton Que
 Birthplace { City or Town Foster
 County Brome Co

Approved by H. M. Harris

Rank _____ M.O.

Apparent age 19 yrs
 Trade or occupation Electrician
 Height 5- Feet 8 Inches.
 Weight 148 Lbs.
 Chest measurement { Minimum 36 inches.
 Maximum expansion 37 1/2 inches.
 Physical development Good
 Small-Pox Marks no

Date.	Fit or Unfit.	EXAMINED FOR RE-ENGAGEMENT.

Vaccination Marks { Arm Right Left
 Number no no
 When Vaccinated last never

Date.	Result.	VACCINATIONS.
<u>8/7/16</u>	<u>Good</u>	<u>Haig (D) ins. Capt</u>

(a) Marks indicating congenital peculiarities or previous disease no

(b) Slight defects but not sufficient to cause rejection
no

Date.	Result.	ANTI-TYPHOID INOCULATIONS, ETC.
<u>MAY 2 1916</u>	<u>Good</u>	<u>500 million</u>
<u>MAY 9 1916</u>	<u>Good</u>	<u>1000 "</u>
<u>MAY 20 1916</u>	<u>Good</u>	<u>1000 "</u>

Enlisted on 25 day of Mar. 1916 at Kennelton

CORPS.	REG'TL NUMBER.	HABITS.	DATE.
<u>148TH "OVERSEAS" BATTALION, C.E.F.</u>	<u>841919</u>		
Transferred to { <u>24th Bn:</u>			

EXAMINED OR DISCHARGED BY A MEDICAL BOARD.

STATION.	DATE.	DISEASE.	RESULT.

N. B.—This sheet to be disposed of in accordance with instructions in the Regulations for Army Medical Service, on the man becoming non-effective; the date and cause being stated on next page.

Fill **Only**.—Unit, Number, Rank and Name.

Casualty Form—Active Service.

M. F. W. 54.
150M. 10-15.
H.Q. 1772-39-920.

Unit, Regiment or Corps **148TH "OVERSEAS" BATTALION, C.E.F.**

Regimental No. **841919** Rank **Private** Name **Coapland, Glenn**
C. E. F.

Enlisted (a) **25/3/16** Terms of Service (a) **War & 6 mos.** Service reckons from (a) **25/3/16**

Date of promotion to present rank. } Date of appointment to lance rank } Numerical position on roll of N. C. Os. }

Extended _____ Re-engaged _____ Qualification (b) **Electrician**

CERTIFIED CORRECT.
19 DEC. 1916
GEN. RECORDS, LONDON.

Date	Report From whom received	Record of promotions, reductions, transfers, casualties, etc., during active service, as reported on Army Form B. 213, Army Form A. 36, or in other official documents. The authority to be quoted in each case.	Place	Date	Remarks taken from Army Form B. 213, Army Form A. 36, or other official documents.
		Embarked Canada	Halifax	24.9.16	
		Disembarked England	Liverpool	6.10.16	
5/17/16	O.C. 148 th Bn.	Proceeded Overseas for service with 24 th Bn	WITLEY CAMP.	5/17/16	D. 2 Pt. II No. 267 Adjutant. 148th Bn Canadian Infantry
7-12-16	6 B Depot	Reinforcement ex 148 th Bn	6 B Depot	7-12-16	N.R. 121 Pt II 0.89 d/ 27-12-16
8-12-16	"	Left to join unit.	Field	8-12-16	NR
15-12-16	24 th Bn	Joined unit	"	10-12-16	B213-265-d/ 31-12-16
30.12.16.	39 th Bn.	N. Y. D. M.	39 th Bn.	30.12.16	9/303H.
30.12.16	6 CFA	Gonorrhoea	6 CFA	25.12.16	a36 270 d/ 18/1/17
30.12.16	"	"	23 CCS.	26.12.16	a36 270 d/ 18/1/17
30-12-16	23 rd Bn	"	"	"	"
5.3.17	39 th Bn.	still receiving treatment	12 A Train	27-12-16	a36 271 d/ 22/1/17
15.3.17	"	Forfeit Ga 150 ^d per diem from 31/12/16 to 15/3/17 (75 days)	39 th Bn	5.3.17	KI. 115/2016.
16.3.17	6 B Dep	Class A	6 B Dep.	16.3.17	DF3

(a) In the case of a man who has re-engaged for, or enlisted into Section D. Army Reserve, particulars of such re-engagement or enlistment will be entered.
(b) e.g. Signaller, Shoeing Smith, etc., etc., also special qualifications in technical Corps duties.

Report		Record of promotions, reductions, transfers, casualties, etc., during active service, as reported on Army Form B 213, Army Form A. 36, or in other official documents. The authority to be quoted in each case.	Place	Date	Remarks taken from Army Form B. 213, Army Form A. 36, or other official documents.
Date	From whom received				
15-3-17	39 Corp	V. D. La	Base Dep	15-3-17	W/3034
28-3-17	6 B Dep	Left join 2nd Gen C Pln	Field	28-3-17	NR
31-3-17	2nd G Pln	Joined " " " "	"	31-3-17	NR
5-4-17	" " "	Left join 24th G Pln	"	5-4-17	NR
12-4-17	24 C Pln	Killed in action	"	9-4-17	K. 16/2102 294 dt-17/4/17 9.20.32 dt-17/4/17

Whogau Capt for Lt.-Col., A. A. G.
Canadian Section, G. H. Q. 3rd Echelon, B. E. F.

841919
Reg. No. ~~808~~

~~84123~~

Surname
Coapland.

Christian Name or Names
G.

Rank
Plt.

Unit

Co.

Troop

Batty

148 Baltr. 24th Bn

Date of Admission

Hospital

1st West Gen L. pool
39 Gen. Hawke

7.10.16
30.12.16

Transferred

Hosp.

Hosp.

Hosp.

Hosp.

Diagnosis

typhoid.

O. D. G.

(1) Later Diagnosis (if changed)

(2)

(3)

Additional Diagnosis: if more than one state present

Killed in Action.
9-4-17

DISPOSITION

Date

62 17 10 16 #3

Dis 24-10-16

REMARKS 15-3-17

6.11.16 #6 Evacuated - change of number

10-11-16 2

6.1.17 2/412

22.3.17 A 445

" 23-4-17 A 500

A.M.D. 2 DEPT.

Beh. of D.G.M.S. O.M.F.C. London.

Handwritten initials 'R' and other marks at the bottom right corner.

EPITOME OF HOSPITAL TREATMENT.

Hospital

Adm

1.

2.

3.

4.

5.

6.

7.

H. Q. FILE No. 649-919
REGT'L No. 841805

NAME

Coapland, Glenn

RANK AND CORPS

Pte. (Sprms 48th Div) 24th Bn.

CABLE

NATURE OF CASUALTY

NO.

DATE

C.

M 2565 25-4-17
B 2090a ^{Rouen} 17-4-17

Killed in action Apr. 9th /17
" " " 9-4-17
Rec'd. 16-6-17

LIST No.	HOSPITAL	DATE OF ADMISSION	REMARKS
3.	1st West. Gen. Liverpool	7-10-16	(measles)
Y. Ex.	" " " "	26-10-16	" (disch.)
Q412	39 Gen., Havre	30-12-16	M. Y. D.
a475.	" Disc "	15-3-17	V. O. G.
a500.	Rep from Base	9-4-17.	Killed in action

~~Mott~~

Number

841919.

Rank

Pte 14

Surname

COAPLAND

Christian Name

Glenn

Units

24 Br Coy

Theatre of War

France

Date of Service

7-12-16.

Remarks

(A) William E. Coapland

Latest Address

Knowlton, Que.

Roll No.

B. Page 21780.

GRATUITY (IMPERIAL)

CHRISTIAN NAME

SURNAME

REG. No.

SCHEDULE No.

LINE No.

UNIT RETIRED OR DISCHARGED FROM

PLACE OF RETIREMENT OR DISCHARGE

DATE RECEIVED FROM OTTAWA

IMPERIAL DEPOT No.

DATE RECEIVED FROM REG. DEPOT.

DATE FORWARDED TO OTTAWA

DESP. JAN 25 1923
REG. NO. 2134022

HOSPITALS**DATE****DIAGNOSIS**

M. F. W. 2553.
75M.—9-19.
1772-39-1332.

649. C-10933

2239

#841919, Wm. G. & CO. COAPLAND

24th bn.

Name & Address of Legatee

not elig. for 1914-1915 Star

Medals & Decorations

William E. Coapland (F)

Knowlton

Que.

M

Name & Address of Next of Kin

As above

P.&S.

(Serial no. 765572)

JAN 5 1921

Scroll Desp.

Reqn. No.

77816

JAN 27 1922

Plague Desp.

Reqn. No.

P. 27037

Name & Address of Female Next of Kin

Memorial C.

Mrs. Sarah Coapland (m)

841

As above

P.T.O.

JWD

Pay 247.

M Desp APR 23 1920 65741.

Name *Coapeand* Rank *Plt* Reg. No. ~~841805~~
Glenn
 Unit *148th Batt.* *20th Res.* *841919*
 Next of Kin *Canada*

Date	Movement	Place	Casualty	List No.	Notified N/K O.	W.O. List
7-10	10 th West. Inf. Strp.	L1 pool	measles	1		
26-10	discd.	"	"	3		

No. 841919 RANK Pte

NAME Coapland Glenn

T. O. S. 27-3-16

UNIT 148th

0 Sea Battalion

NO 7530-3-16

M. D. 4

PAID FROM	PAID TO	SIG. OR REC'T	PROMOTIONS, TRANSFERS, DISCHARGES, ETC.	
			PARTICULARS	AUTHORITY
1916	1916			
Mar 27	Mar 31	✓		
Apr		✓		
May		✓		
June		✓		
July		✓		
Aug		✓		
Sept		✓		
			awh. 6 days pay forfeited	Sept payroll
				UNIT SAILED
				SEP 26 1916



MARRIED

SINGLE

WIDOWER

TRADE OR CALLING

Electrician

RELIGION

Church of Eng.

DESCRIPTION.

APPARENT AGE

19

YEARS

4

MONTHS

HEIGHT

5

FEET

8

INCHES

CHEST MEASUREMENT

37 1/2

INCHES

EXPANSION

4 1/2

INCHES

COMPLEXION

Dark

EYES

Blue

HAIR

W. Brown

DISTINGUISHING MARKS

scar from burn on abdomen above umbilicus

MEDICAL EXAMINATION.

PLACE

Knowlton P.D.

DATE

Mar. 23rd 1916

SURNAME. *Coapland,*

649-C 10932

CARD NO.

CHRISTIAN NAMES *Glenn,*

FOLL.

D

REGL. No. *841919*

RANK *Pte.*

UNIT *148th*

Batt-

FORMER CORPS *nil*

NEXT OF KIN.

CHANGE OF ADDRESS

NAMES IN FULL *Coapland, William*

RELATIONSHIP TO SOLDIER *Father*

ADDRESS *Knowlton P. Q.*

COUNTRY OF BIRTH *Canada Foster P. Q.*

DATE *Nov. 28th 1896*

PLACE OF ATTESTATION *Knowlton P. Q.*

DATE *Mar. 25th 1916.*

Sailed from Halifax Per S.S. "Laconia"

L. L. 94504. M. & D. 6512 *26-9-16*

M. F. W. 22. 250M.-2-16. H. Q. 1772-39-339.

12452

70603

20

Perforated sheet for Will from Pay Book of Reg.

No. 841919

Name Glenn Coapland

Unit 148th C. E. F.

Military Will

in event of my
death I give the whole
of my property to
my mother Mrs
Sarah Coapland
Knowlton Ave

Signature Pte Glenn Coapland

Rank and Regt. Pte 148th

Date November 29th 1916

ESTATES BRANCH
AUG 29 1917
MILITIA DEPT.

