

25/11/16

Duplicate 108TH BN

16335

# ATTESTATION PAPER.

No. 722122

Folio. 12

## CANADIAN OVER-SEAS EXPEDITIONARY FORCE.

### QUESTIONS TO BE PUT BEFORE ATTESTATION.

(ANSWERS.)

- 1. What is your surname?..... *Hogue*
- 1a. What are your Christian names?..... *Joseph*
- 1b. What is your present address?..... *bolclough Man*
- 2. In what Town, Township or Parish, and in what Country were you born?..... *St Charles Man*
- 3. What is the name of your next-of-kin?..... *Philomene Genthon Hogue*
- 4. What is the address of your next-of-kin?..... *bolclough Man*
- 4a. What is the relationship of your next-of-kin?..... *Wife*
- 5. What is the date of your birth?..... *Nov 13 1875*
- 6. What is your Trade or Calling?..... *Farmer*
- 7. Are you married?..... *Yes*
- 8. Are you willing to be vaccinated or re-vaccinated and inoculated?..... *Yes*
- 9. Do you now belong to the Active Militia?..... *No*
- 10. Have you ever served in any Military Force?..... *No*  
If so, state particulars of former Service.
- 11. Do you understand the nature and terms of your engagement?..... *Yes*
- 12. Are you willing to be attested to serve in the }  
CANADIAN OVER-SEAS EXPEDITIONARY FORCE? } *Yes*

### DECLARATION TO BE MADE BY MAN ON ATTESTATION.

I, *Joseph Hogue*, do solemnly declare that the above are answers made by me to the above questions and that they are true, and that I am willing to fulfil the engagements by me now made, and I hereby engage and agree to serve in the **Canadian Over-Seas Expeditionary Force**, and to be attached to any arm of the service therein, for the term of one year, or during the war now existing between Great Britain and Germany should that war last longer than one year, and for six months after the termination of that war provided His Majesty should so long require my services, or until legally discharged.

Date..... *Mar 4<sup>th</sup>* 1916. *Joseph Hogue* (Signature of Recruit)  
*H. H. H. H. H.* (Signature of Witness)

### OATH TO BE TAKEN BY MAN ON ATTESTATION.

I, *Joseph Hogue*, do make Oath, that I will be faithful and bear true Allegiance to His Majesty **King George the Fifth**, His Heirs and Successors, and that I will as in duty bound honestly and faithfully defend His Majesty, His Heirs and Successors, in Person, Crown and Dignity, against all enemies, and will observe and obey all orders of His Majesty, His Heirs and Successors, and of all the Generals and Officers set over me. So help me God.

Date..... *Mar 4<sup>th</sup>* 1916. *Joseph Hogue* (Signature of Recruit)  
*H. H. H. H. H.* (Signature of Witness)

### CERTIFICATE OF MAGISTRATE.

The Recruit above-named was cautioned by me that if he made any false answer to any of the above questions he would be liable to be punished as provided in the Army Act.  
The above questions were then read to the Recruit in my presence.

I have taken care that he understands each question, and that his answer to each question has been duly entered as replied to, and the said Recruit has made and signed the declaration and taken the oath before me, at..... *Ashern*..... this..... *4<sup>th</sup>*..... day of..... *March*..... 1916..  
*Walter H. Dyson* (Signature of Justice)

Description of JOSEPH HOGUE on Enlistment.

Apparent Age.....years.....months.

(To be determined according to the instructions given in the Regulations for Army Medical Services.)

Distinctive marks, and marks indicating congenital peculiarities or previous disease.

(Should the Medical Officer be of opinion that the recruit has served before, he will, unless the man acknowledges to any previous service, attach a slip to that effect, for the information of the Approving Officer).

Height.....ft. 5 ins. 11.5

Chest measurement { Girth when fully expanded.....ins. 40  
Range of expansion.....ins. 38

Complexion.....Dark

Eyes.....Brown

Hair.....Brown

Religious denominations. { Church of England.....  
Presbyterian.....  
Methodist.....  
Baptist or Congregationalist.....  
Roman Catholic.....Yes  
Jewish.....  
Other denominations.....  
(Denomination to be stated.)

Scar size of dime to inner side of left knee.

CERTIFICATE OF MEDICAL EXAMINATION.

I have examined the above-named Recruit and find that he does not present any of the causes of rejection specified in the Regulations for Army Medical Services.

He can see at the required distance with either eye; his heart and lungs are healthy; he has the free use of his joints and limbs, and he declares that he is not subject to fits of any description.

I consider him\*.....fit.....for the Canadian Over-Seas Expeditionary Force.

Date.....March 6, 1916.....191

Place.....Wharfedale, Can.

\*Insert here "fit" or "unfit."

Charles L. Brown  
Lieut., A.M.C. Medical Officer.

NOTE.—Should the Medical Officer consider the Recruit unfit, he will fill in the foregoing Certificate only in the case of those who have been attested, and will briefly state below the cause of unfitness:—

CERTIFICATE OF OFFICER COMMANDING UNIT.

Joseph Hogue.....having been finally approved and inspected by me this day, and his Name, Age, Date of Attestation, and every prescribed particular having been recorded, I certify that I am satisfied with the correctness of this Attestation.

W. S. Colebrook Major (Signature of Officer)  
Date.....March 9.....1916  
2/0.6.108th Inf. Battalion

WAR SERVICE RECORDS D.V.A.

HOGUE JOSEPH

722122

108 BN

29685

COMPASSIONATE

GROUNDS



406352

RECEIVED  
MAY 10 1890



# CANADIAN EXPEDITIONARY FORCE

## Discharge Certificate

10409

This is to Certify that No. 722122 (Rank) Private

Name (in full) Joseph Hogue enlisted in  
the 108<sup>th</sup> Battalion

CANADIAN EXPEDITIONARY FORCE at Ashmun. man on the 4<sup>th</sup>  
day of March 1916

HE served in France & Belgium. 14 Months. 16<sup>th</sup> Batt.

and is now discharged from the service by reason of Compassionate Grounds.  
H.Q. letter. 649 - H - 1649H. (CO 249. para 4209)

THE DESCRIPTION OF THIS SOLDIER on the DATE below is as follows:—

Age 46 years.  
Height 5' 11 1/2"  
Complexion Medium.  
Eyes  hazel.  
Hair Black.

Marks or Scars  
None

Joseph Hogue  
Signature of Soldier

Thomas Cook  
Issuing Officer

Date of Discharge 23. 10. 18.

Rank Lieut.  
O. C. Discharge Section  
No. 16 DISTRICT DEPOT  
Appointment

Signed at Winnipeg this 23<sup>rd</sup> day of October 1918

in Military District No. 10

File Reference No. 114-76-914

N.B.—As no duplicate of this Certificate will be issued, any person finding same is requested to forward it in an unstamped envelope to the Secretary, Militia Council, Ottawa, Canada.

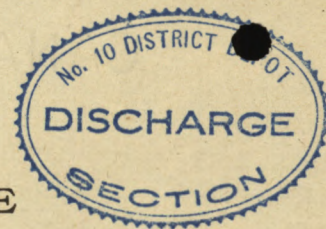
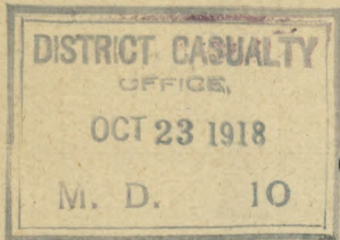

CANADIAN EXPEDITIONARY FORCE  
Discharge Certificate

No. *722122* (Rank) *Private* Name *Joseph Hogue*

Unit *108<sup>th</sup> Battalion*

Address on Discharge *Colclough P.O. Manitoba.*

Character and Conduct *Very Good.*

Former Occupation *Farmer.*

Special Qualifications of Value in Civil Life

Medals and Decorations *Nil*

Remarks *14 months France & Belgium with 16<sup>th</sup> Batt.*

Signed at *Winnipeg* this *23<sup>rd</sup>* day of *October* 1918.

Name of Officer *[Signature]*  
Rank *Lt. Col.*  
Officer Commanding No. 10 District Depot

Appointment

*[Signature]* Capt.  
District Casualty Officer,  
District No. 10

16335

Fill in Only.—Unit, Number, Rank and Name.

M. F. W. 54. (A. F. B. 103.)

250M.—1-18

H. Q. 1772-39-920

## Casualty Form—Active Service.

Unit, Regiment or Corps 108th OVERSEAS BATTALIONRegimental No. 722122 Rank Private Name Hogue JosephEnlisted (a) 4/3/16 Terms of Service (a) Def War Service reckons from (a) 4-3-16

Date of promotion to present rank } Date of appointment to lance rank } Numerical position on roll of N. C. Os. }

Extended } Re-engaged } Qualification (b) (Farmer) b/m

Report		Record of promotions, reductions, transfers, casualties, etc., during active service, as reported on Army Form B 213, Army Form A. 36, or in other official documents. The authority to be quoted in each case.	Place	Date	Remarks taken from Army Form B. 213, Army Form A. 36, or other official documents.
Date	From whom received				
	Embarked Canada		Halifax	18/9/16	
	Disembarked England		Liverpool	25/9/16	
5-12-16	H. P. Hoop. Attech - A.P.M. for duty		Seaford.	13-11-16	Part II - 6.1.
10-1-17	108th Bn. Transferred to 14th Reserve Batt. (Manitoba)		Dibgate	10-1-17	B/O #10, Part II, Para. No. 1. <u>J. J. Himmlich</u> Cap a/Adjutant, 108th Batt. C
10-1-17	14th Res. Taken on Strength, 14th Battln. Reserve Batt. (Manitoba)		Dibgate	10-1-17	B/O #10 Part II, Para. No. app. 413-1-17 Cap Adj., 14th Res. Br. (Mani
6-3-17	14th Res. Battln. Transferred to 16th Batt., B. E. F., France		Dibgate	16-3-17	B/O #61, Pt. II, 6-3-17 <u>C. G. Boyle</u> Lieut. i/c Records, 14th Res. Battalion (Manitoba)

CERTIFIED CORRECT.

17 MAR 1917

CAN. RECORDS, LONDON.

(a) In the case of a man who has re-engaged for, or enlisted into Section D. Army Reserve, particulars of such re-engagement or enlistment will be entered.  
 (b) e.g. Signaller, Shoeing Smith, etc., etc., also special qualifications in technical Corps duties.

[P.T.O.]

Report		Record of promotions, reductions, transfers, casualties, etc., during active service, as reported on Army Form B 213, Army Form A. 36, or in other official documents. The authority to be quoted in each case.	Place	Date	Remarks taken from Army Form B. 213 Army Form A. 36, or other official documents.
Date	From whom received				
					16335
					ARRIVED C.B.D. 5/21/17
					N.R. D. PART ORDERS No. 78 14/2/17
					31/2/17
					nk.
					14417 023451
					2.7.17 B213
					2.7.17 10773
					26.4.18 8.6.670
					B. 3069
					2.7.18 0. 11/1918
					B. 6743. W.O. 121/05/3289 (SN. 2)
					10.1.17. R.E. 7625-1
					29.4.18 Part 0. H.Y. 5-5/18
					Lieut. for Lt Col. adt.
21.4.17	O.C.B.N.	add. Commandants	Barthouval		
7.7.17	O.C.B.N.	add. Pl. Lan. Div.	Beetz		
6.4.18	C.I.S.	on strength	A. C. S.D.		
26.4.18	6. S.D.	forfeit 14 days pay	26.4.18 for		
27.4.18	6. S.D.	Drunkennes			
29.4.18	6. S.D.	Transferred to England (leave to Canada) and posted to Manitoba Regt. Depot, Stoncliffe Seaforth			
2.5.18	MRD	J. O. S. as posted from 16 Bn p. full to Canada and detailed depot boy	Siapa	1.5.18	P. 13 O.O. 122
17.5.18	"	Com. 1st CTR Basehor	dir.	16-5-18	Part 0. 137
					Commanding, Manitoba Regimental Depot,
17 MAY 1918		TAKEN ON STRENGTH C.D.D, BUXTON Pt. 11			ORDER No. 116
22 JUN 1918		EMBARKED FOR CANADA FROM LIVERPOOL			
					F. Loch Lieut. for Commanding Canadian Discharge Depot, Lieut. Col.



Fill in only.—Unit, Number, Rank and Name.

M. F. W. 54. (A. F. B. 103.)

350M.—5-16  
H. Q. 1772-39-920.

# Casualty Form—Active Service.

Unit, Regiment or Corps. 108<sup>th</sup>

Regimental No. 722122 Rank He Name Joseph Hogue  
C. E. F.

Enlisted (a)..... Terms of Service (a)..... Service reckons from (a).....

Date of promotion to } Date of appointment } Numerical position on }  
present rank } to lance rank } roll of N. C. Os. }

Extended..... Re-engaged..... Qualification (b).....

Report		Record of promotions, reductions, transfers, casualties, etc., during active service, as reported on Army Form B. 213, Army Form A. 36, or in other official documents. The authority to be quoted in each case	Place	Date	Remarks taken from Army Form B. 213, Army Form A. 36, or other official documents
Date	From whom received				
JUN 22 1918		T.O.S. No. 10 DISTRICT DEPOT D.O. 84 PARA. 562			
		Winnipeg, Man. Discharge 23.10.18 C.O. 249 Para. 4209 D.O. 188 E. B. Picblado Lt. Col. for District Depot Officer Commanding No.			

(a) In the case of a man who has re-engaged for, or enlisted into Section D. Army Reserve, particulars of such re-engagement or enlistment will be entered.  
(b) e.g. Signaller, Shoeing Smith, etc., etc., also special qualifications in technical Corps duties.

Report		Record of promotions, reductions, transfers, casualties, etc., during active service, as reported on Army Form B. 213, Army Form A. 36, or in other official documents. The authority to be quoted in each case	Place	Date	Remarks taken from Army Form B. 213, Army Form A. 36, or other official documents
Date	From whom received				

TLH. Rank Name HOGUE Joseph. Reg'l. No. 722122.  
 Unit 108th Bn. If in perm. Corps, }  
 What Unit? } Married or Single Married.  
 Place and Date of Enlistment Ashem, March 4th. 1916. Place of Birth St. Charles, Man.  
 Name and Address, Next-of-Kin Philomene Genthon Hogue,  
*Colcleugh, Man. Canada.* Relationship Wife.  
 Assigned Pay Monthly \$ Payable to Relationship  
 Separation Allowance \$ Payable to Relationship

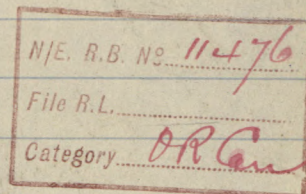

Discharge, Date and Place Reason Character

Report.		Record of promotions, reductions, transfers, casualties, etc., during active service. The authority to be quoted in each case.	Place.	Date.	REMARKS. Taken from Official Documents.
Date.	From whom received.				
ARRIVED I. J. ENGLAND S. S. OLYMPIC 25 9 16					
31. 10. 16	C. L. 108th Bn.	Admitted Military Hosp. Bramshott		19. 10. 16	D. B. L. 45 (Cont Leg) <i>20</i> <i>atrain</i>
7. 11. 16	" " "	Discharged	"	31. 10. 16	" " " <i>27</i> Pt II D. O. 212
5. 12. 16	HQ Troops	Attch: APM. for duty. Seaford.		13. 11. 16	" " 1
7-2-17	14th Res. <sup>108th</sup>	Ceases to be att'd + returns. Discharge to 108th Bn. for duty etc.	Dibgate	30. 12. 16	" " 35.
10-1-17.	108th Bn.	P.O. to 14th Reserve.	Dibgate	10-1-17.	Pt II D. O. 10
13-1-17.	14th Res.	T.O. from 108th Bn E. sandling		10-1-17.	Pt II D. O. 10
7-3-17	No.	S.M. to 16 Bn Mas. Shoncliffe		7-3-17	" " 62
14 3 17	Ob. 16. Batt	Taken on Strength	Yield	14 3 17	Pt II 28
23. 5. 18	" " "	Transf to Eng & posted to M. R. O. <i>R. O. L. from Canada</i>		29. 4. 18	" " 42

103 CHECKED  
 16 MAR 1917

722122

Hoque J

16335

Report.		Record of promotions, reductions, transfers, casualties, etc., during active service. The authority to be quoted in each case.	Place.	Date.	REMARKS Taken from Official Documents.
Date.	From whom received.				
2.5.18	M.R.D	T.O.S on footing from 16 <sup>th</sup> B <sup>n</sup>	Seaford M6	1.5.18	Rn 20122
2.5.18	---	Att to 11 <sup>th</sup> Reg	---	1.5.18	---122
22.5.18	11 <sup>th</sup> Reg	Leave to be att from M.R.D	---	16.5.18	---121
17.5.18	M.R.D	On com i <sup>st</sup> C.D.D Buxton	---	16.5.18	---137
30.6.18	---	Leave att i <sup>st</sup> C.D.D, S.O.S to Canada	---	22.6.18	---181 12-8-1524, 15218

# ORIGINAL MEDICAL HISTORY SHEET.

Surname HOGUE Christian Name JOSEPH

Examined { on 4th day of March 1916 1916  
at Ashern, Man.

Approved by [Signature]

Birthplace { City or Town St. Charles, Manitoba  
County \_\_\_\_\_

Rank Lieut., A.M.C. M.O.

Apparent age 40

Trade or occupation Farmer

Height 5 Feet 11.5 Inches.

Weight 190 Lbs.

Chest measurement { Minimum 36 inches.

Maximum expansion 40 inches.

Physical development Good

Small-Pox Marks None

Vaccination Marks { Arm Right Left  
Number 0 2

When Vaccinated last Childhood

(a) Marks indicating congenital peculiarities or previous disease \_\_\_\_\_

None

(b) Slight defects but not sufficient to cause rejection \_\_\_\_\_

None

Date.	Fit or Unfit.	EXAMINED FOR RE-ENGAGEMENT.
		<u>8 MAY 1916</u>
		M.O.
		M.O.
		M.O.
		M.O.
		M.O.
		M.O.

Date.	Result.	VACCINATIONS.
<u>28/4/16</u>	<u>Vac</u>	<u>[Signature]</u> M.O.
		M.O.
		M.O.

Date.	Result.	ANTI-TYPHOID INOCULATIONS, ETC.
<u>8/6/16</u>	<u>T/2</u>	<u>[Signature]</u> M.O.
<u>17/6/16</u>	<u>T/2</u>	<u>[Signature]</u> M.O.
<u>10/10/16</u>	<u>T/2</u>	<u>[Signature]</u> M.O.
<u>11/2/17</u>	<u>T/2</u>	<u>[Signature]</u> M.O.

Enlisted on 4th day of March 1916 at Ashern Man

	CORPS.	REG'L NUMBER.	HABITS.	DATE.
Joined on enlistment	<u>108th AS Bn.</u>	<u>722122</u>		<u>March 4/16.</u>
Transferred to	<u>14 CR. B.</u>			<u>10-1-17</u>
	<u>18th Bn</u>			

### EXAMINED OR DISCHARGED BY A MEDICAL BOARD.

STATION.	DATE.	DISEASE.	RESULT.

**CANADIAN**

N. B.—This sheet to be disposed of in accordance with instructions in the Regulations for Army Medical Service, on the man becoming non-effective; the date and cause being stated on next page.



# FORM OF WILL.

97433

J. Joseph Hogue (Name in full)  
Regimental Number 722122 serving in 14<sup>th</sup> Res Bn. (Manitoba)

of the Canadian Expeditionary Force, do hereby revoke all former Wills by me made and declare this to be my last Will.

I bequeath all my real estate unto

my wife Philomina G. Hogue } Name & Address  
Colclough } of person or  
Man. } persons to whom  
it is to go.

absolutely, and my personal estate I bequeath to

my wife, Philomina G. Hogue } Name & Address  
Colclough } of person or  
Man. } persons to receive  
personal estate\*  
(see note).

In Witness whereof I have hereunto set my hand

this 27 day of July A.D. 1917.

(J. Hogue) Signature.

\*N.B.—Personal estate includes pay, effects, money in bank, insurance policy, in fact everything except real estate.

Signed and acknowledged by the Testator as and for his last Will in the presence of us both present at the same time, who in his presence, at his request, and in the presence of each other have hereunto subscribed our names as Witnesses.

Name of Witness J. Harrott. Pte 721256

Address of Witness 14<sup>th</sup> Res Bn. Dilgate Kent.

Occupation of Witness Soldier

Name of Witness William Milton Corp. 871664

Address of Witness 14<sup>th</sup> Res. Bn. Dilgate Kent

Occupation of Witness Soldier

# FORM OF WILL.

3. \_\_\_\_\_ (Name in full)

\_\_\_\_\_ Regimental Number \_\_\_\_\_

of the Canadian Expeditionary Force, do hereby revoke all former Wills

by me made and declare this to be my last Will

I bequeath all my real estate unto

Name & Address  
of person or  
persons to whom  
it is to go

absolutely, and my personal estate I bequeath to

Name & Address  
of person or  
persons to receive  
personal estate  
(see note)

In Witness whereof I have hereunto set my hand

this \_\_\_\_\_ day of \_\_\_\_\_ 191 \_\_\_\_\_

Signature

NOTE: Personal estate includes all property, real and personal, in which the testator has an interest at the time of his death, and also all choses in action, and all other property which may be deemed to be part of the testator's personal estate.

Signed and acknowledged by the Testator as and for his last Will in

the presence of us both present at the same time, who in his presence, at

his request, and in the presence of each other, have hereunto subscribed

our names as Witnesses

Name of Witness

Address of Witness

Occupation of Witness

Name of Witness

Address of Witness

Occupation of Witness



PARTICULARS OF FAMILY OF AN OFFICER OR MAN ENLISTED IN C. E. F.

INSTRUCTIONS.

- (a) This form is only required for men joining units for Overseas Service and must be completed immediately the man is warned for draft overseas.
- (b) Care must be taken to see that a man is allotted his correct Regimental Number. No numbers must be duplicated and once it has been allotted to a man, even if he is subsequently discharged, the same number must never be allotted to another man.
- (c) All questions, etc., must be answered.
- (d) One copy of the form is to be forwarded by Officer Commanding unit for each Officer and man to Officer Commanding Division or District at least seven days before man leaves his station to proceed overseas, for transmission to Accountant and Paymaster General, Ottawa.
- (e) Duplicate copy is to be forwarded direct to Officer in charge of Records, C.E.F. London, immediately after arrival in England.

(1) Name of Overseas Unit which Soldier joins.....

*108<sup>th</sup> Overseas Battalion*

(2) Regimental Number.....

*722/22*

(3) Full Name of Soldier.....

*Joseph Hogue*

(4) Place of Birth.....

*St Charles. Manitoba*

(5) Are you married, or not?.....

*Yes*

(6) If married, state,  
(a) Full name of your wife.....

*Philomene Esther Hogue*

(b) Present Postal Address.....

*Bolelough - Man.*

(7) Are you a widower?.....

(8) Have you any children?.....

*Yes*

If so, give number of boys and girls.....

*Six Boys Two Girls*

Also their names and ages.....

<i>Charles Hogue</i>	<i>16 years</i>	<i>Victor Hogue</i>	<i>6 years</i>
<i>Antonia Hogue</i>	<i>12 years</i>	<i>Nobel Hogue</i>	<i>4 years</i>
<i>Edgar Hogue</i>	<i>10 years</i>	<i>Flora Hogue</i>	<i>18 years</i>
<i>Melvan Hogue</i>	<i>8 years</i>	<i>Alice Hogue</i>	<i>14 years</i>

(9) Is your Father alive? *Yes* *Joseph Hogue*  
If so, state name and address *S Charles Manitoba*

(10) Is your Mother alive? *Yes*  
If so, state name and address *Belge Hogue*  
*S Charles Manitoba*

(11) If your Mother is a widow *No*  
Are you her sole support, or not? *No*

(12) If sole support of widowed mother, state what amount you have given her per month prior to your enlistment, also reason she has no other support than yourself.  
.....  
.....

(13) If you have no wife, father, mother or children, state the name and relationship with full postal address of your next of kin, to whom you would desire any communication to be sent concerning you.  
.....  
.....  
.....

(14) If you have a wife, or children, or a widowed mother who depends on you as her sole support, have you applied to the Paymaster of your unit for Separation Allowance? If not, this must be done.  
.....

(15) Are you insured? *No*  
If so, in what Company? .....

Have you made arrangements for payment of your Insurance premium.....

If not, and it is a monthly premium, you can assign the amount in addition to any other assignment you wish to make.

Date **AUG 21 1916**

*Major*  
*Ja* Officer Commanding.

**108th OVERSEAS BATTALION**

10 / Discharged

DD-10

# 722122

### DENTAL CERTIFICATE.

Pte Hogue J.  
In R.D.

The following Certificates will  
be attached to the Medical History Sheets of all  
Other Ranks being returned to Canada for disposal.

44-#914

Date of Examination.	Present Dental Condition.	In case of loss or decay of teeth. Is the loss due to wounds, injury or disease directly attributed to Active Service?	Has he ever declined Dental Treatment.	Recommendation.
18/5/18	Nil	<p>13/10/18 Companion CO 249 JMS to H 2.</p>	<p>19/10/18</p>	<p>J. A. Quinn Capt CADC</p>

~~10/7~~ Records

0.4.0.2009-1011  
3404-0-8-17

# DENTAL CERTIFICATE

The following Certificates will  
be attached to the Medical History Sheet of all  
Other ranks being returned to Canada for a special

00-# 914

Name of Person	His or her Dental Condition	In case of loss of tooth, injury or disease likely attributed to Military Service	Present Dental Condition	Date of Examination
<i>[Faint handwritten text]</i>	<i>[Faint handwritten text]</i>	<i>[Faint handwritten text]</i>	<i>[Faint handwritten text]</i>	<i>[Faint handwritten text]</i>

18/2/10

DEPARTMENT OF VETERANS AFFAIRS

To  Copy for HO file

Ottawa 4, Ont  
 March 11, 1968  
 Date.....

Attention of

NAME	HOGUE Joseph Alphonse	SERVICE NUMBER	722122 WW1	C.P.C. No.	56446	NAVY
				W.V.A. No.	6772	ARMY <input checked="" type="checkbox"/>
						R.C.A.F.

The DEPARTMENT has received information from

STMO DVA St James Man Tele Memo Date March 8, 1968

(State authority and source of information of death)

regarding the death of the above mentioned veteran.

Particulars are as follows:

Date of Death..... March 7, 1968  
 Cause of Death.....  
 Place of Death..... Deer Lodge Hospital St James Man

Name and Address of next of kin (if known).....

Copies to: W.S.R.  
 V. I.  
~~DAY~~  
~~DOX~~  
 H.O.

} Destroy form if advice of death already received.

*C.C. Richards*  
 for  
 Chief, Central Registry

Copy for file

March 11, 1968  
Ottawa, Ont.



Attention of

Mr. Joseph J. HOBBS

WILLIAM

5846  
6772

NAVY  
ARMY X  
REAR

STO DVA St James Non Tafe memo Date March 8, 1968

March 7, 1968

Door Lodge No. 1 St James Non

Copy for W.A.

XXXX  
XXXX

LAST PAY CERTIFICATE.

PARTICULARS.

1. L.P.C. Issued, date 18.5.18. 2. Authority 09.30.2-4-1324 <sup>11-</sup>/<sub>5-</sub>/<sub>18.</sub>
3. Discharged to Canada 31/5/18. 4. Pay Book Verified 18.5.18.
5. Balance shown on L.P.A. \$ 52.38 6. Balc. shown on Ledger Sheet \$ 79.79
7. Full particulars of entries making difference between 5 and 6 if any:-

No.	Date	Unit and Particulars of Entry	Amount	
			Debit	Credit
<del>116</del>	<del>24.4.18.</del>	<del>16 Pinn. 38 hours 40 pence.</del>	<del>7 14</del>	
<del>1187</del>	<del>15.5.18.</del>	<del>Seaford. J. Higgins. £ 1-</del>	<del>4 89</del>	
<del>Forfeits</del>	<del>14 days pay</del>	<del>26/4/18 Can 200. Johnson's.</del>	<del>15 45</del>	
			<u>27 41</u>	

8. Ass'd Pay Cancelled A3M forms rendered stopped off 1.6.18.  
or
9. Sep. Allce. and Assd. Pay continued to dependent in England and transf'd to Acc'ts Br. for payment

Certified Correct

Officer i/c Group "Lieut."

LAST PAY CERTIFICATE

U.S. GPO: 1954-2-18-18

PARTICULARS

Date: \_\_\_\_\_

Total Amount: \$22.38

17

Amount  
Debit Credit

Amount	
Debit	Credit



Officer's Group

Officer's Group



4/3/16

MILITIA AND DEFENCE

M. F. W. 11.  
50m.—4-16.  
H. Q. 1772-59-818.

## SEPARATION ALLOWANCE

Name

*Philomine Hogue*

Name of Soldier

*Hogue Joseph*

Address

*Colclough St  
Man*

Regtl. No.

*722122*

Rank

*Pvt*

Corps

*108th Btn*

Relation to Soldier

wife, child or mother

} *wife*

To what Corps belonging

when called out

} *✓*

## PAYMENTS

Month	Year	Cheque No.	Amt.	REMARKS
Aug.	1914			
Sept.				
Oct.				
Nov.				
Dec.				
Jan.	1915			
Feb.				
March				
Apl.				
May				
June				
July				
Aug.				
Sept.				
Oct.				
Nov.				
Dec.				
Jan.	1916			
Feb.				
March				

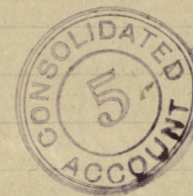

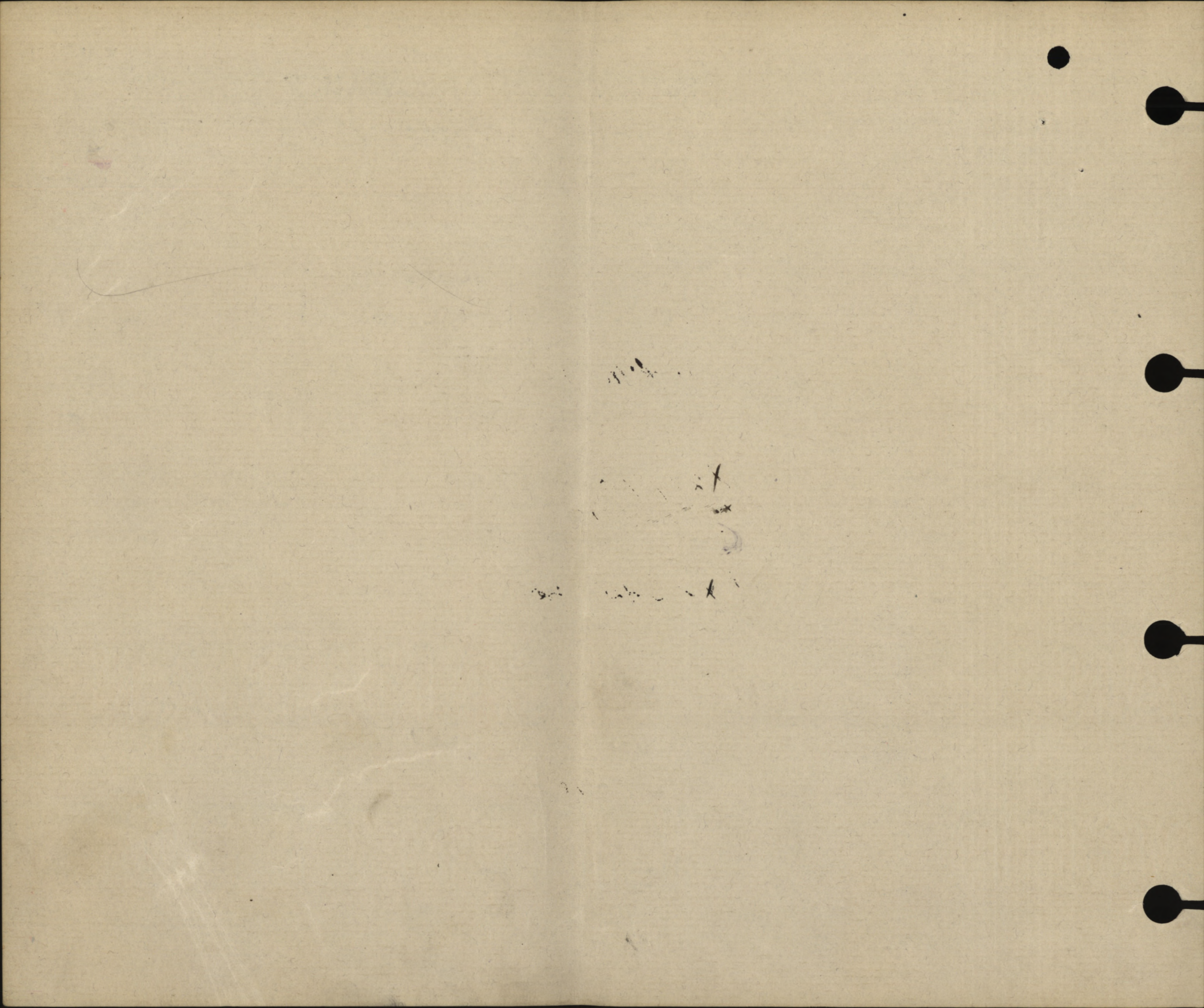

MILITIA AND DEFENCE  
**ASSIGNED PAY**  
 OVERSEAS CONTINGENTS  
 PAYMENTS.

M. F. W. 12a. 133  
 50m.—7-16  
 1772—39—819.

Sheet No. 2 Mrs P Nogue  
 (Assignee)

L. L. Job 5470—Req. 6888.

Name of Soldier Nogue Joseph  
122122  
Pte 108 Rn  
16<sup>00</sup>

Month.	Year.	Cheque No.	Amt.	Remarks.
				SEP 1-1916
April	1916			
May				
June				
July				
Aug.				
Sept.		X 20565	16	
Oct.		M 21209	16	
Nov.		O 26219	16	
Dec.		<del>J 34426</del>	<del>16</del>	
Jan.	1917	<del>Q 33082</del>	<del>16</del>	
		E 39003	16	
Feb.		E 45446	16	
March		B 50815	16	16-l.
April		W 2202	16	16-w
May		V 9125	16	
June		Z 16141	16	16 B.
July		M 26301	16	c
Aug.		S 29018	16	
Sept.		R 36440	16	16
Oct.		C 42578	16	16
Nov.		F 49564	16	
Dec.		Z 56276	16	
Jan.	1918			
Feb.				
March				
April				
May				
June				
July				

8a

11

O. 26219 Remailed 20/12/16 62.  
 J 34426 cancelled

227  
 227  
 227  
 227

MILITIA AND DEFENCE  
**ASSIGNED PAY**  
 OVERSEAS CONTINGENTS

Sheet No. 2 (Contd.)

Name of Soldier \_\_\_\_\_

**PAYMENTS.**

Month.	Year.	Cheque No.	Amt.	Remarks.
Aug.	1918			
Sept.				
Oct.				
Nov.				
Dec.				
Jan.	1919			
Feb.				
March				
April				
May				
June				
July				
Aug.				
Sept.				
Oct.				
Nov.				
Dec.				
Jan.	1920			
Feb.				
March				
April				
May				
June				
July				
Aug.				
Sept.				
Oct.				
Nov.				

## SEPARATION ALLOWANCE

OVERSEAS CONTINGENTS

Sheet No. 2.

*Philomine Hogue*

PAYMENTS.

*wife*

Name of Soldier

*Hogue Joseph*

L. L. Job 310.—Req. 6574.

#722122

Month.	Year.	Cheque No.	Amt.	Remarks.
April	1916			
May				
June		E6208	78	78
July		M12447	20	20
Aug.		X11581	20	20
Sept.		M16270	20	20
Oct.		O19551	20	20
Nov.		T22936	20	20
Dec.		P25601	20	20
Jan.	1917	X28773	20	20
Feb.		X31774	20	20
March		X35083	20	20
April		y1121	20	20
May		X4545	20	20
June		Z7267	20	20
July		X10792	20	20
Aug.		K14563	20	20
Sept.		J17515	20	20
Oct.		P20291	20	20
Nov.		O23121	20	20
Dec.		G26395	20	20
Jan.	1918			
Feb.				
March				
April				
May				
June				
July				

318  
↑  
435  
B  
Bv

MILITIA AND DEFENCE  
**SEPARATION ALLOWANCE**  
 OVERSEAS CONTINGENTS

Sheet No. 2 (Contd.)

Name of Soldier \_\_\_\_\_

**PAYMENTS.**

Month.	Year.	Cheque No.	Amt.	Remarks.
Aug.	1918			
Sept.				
Oct.				
Nov.				
Dec.				
Jan.	1919			
Feb.				
March				
April				
May				
June				
July				
Aug.				
Sept.				
Oct.				
Nov.				
Dec.				
Jan.	1920			
Feb.				
March				
April				
May				
June				
July				
Aug.				
Sept.				
Oct.				
Nov.				

POST DISCHARGE PAY OFFICE

Three months pay and allowances after discharge.

31491/628

Name *Hogue Joseph*  
Surname Christian Name

Regimental Number *722/22* Rank *Plt*

Address (in full) *Colclough R.O. Man*

Unit  
Original Unit

District where paid *MD 10*

Date of Discharge *23-10-18*

P. D. P. Filing Number

Rates:—Regimental pay \$      per diem: Field Allowance \$      per diem. Separation Allowance \$      per month.

L. L. 40038—M. & D. 9245.

*May 10 1919*

Total Credits 91 days	FIRST PAYMENT			SECOND PAYMENT			FINAL PAYMENT			Balance Over-payments to be Recovered	Total Amount Paid
	Cheque No. A	Date	Amount 30 days	Cheque No. B	Date	Amount 30 days	Cheque No. C	Date	Amount 31 days		

M. F. W. 127.  
25M.—8-18.  
1772-39-1140.

Remarks: *Ledger sheet made from orig.*

5-19  
W.M.

Colclough, Det.  
Manitoba

Mr. Philimene Hogue  
(same)

Dec'n No 31491/628 W.S.G. File No 8786-2-1

Award 153 days at \$10.00 per day \$ 5-00 00

S. A. .... months at \$ ..... per mo. \$ ..... \$

Less P. D. P. Credited \$ ..... \$

Less further debit balance \$ ..... \$

Not due paid as below 5-00 00

TO SOLDIER			TO DEPENDENT		
Ch No	Ch No	Amount	Ch No	Ch No	Amount
2908	406254	210 00	2908	406256	30 00
					60 00
					60 00
1705C	472894	70 00	1705C	472895	30 00
	480936	70 00		480937	30 00
		Total			

23-4-19. 1 2908 406254 210 00 2908 406256 30 00 23-4-19.

GEN'L AUDITOR  
Posting checked by  
Date 8/9/19

a.c. 16050 for \$60<sup>00</sup> und 8-9-19  
as no cheque for second and third  
payments had prev. been forwarded.  
W.M. 19 8-9-19.

R.  
W102  
2/11/19



MILITIA AND DEFENCE  
 ASSIGNED PAY  
 OVERSEAS CONTINGENTS

M. F. W. 12.  
 50m.—6-16.  
 H. Q. 1772-39-819.

To Whom *Mrs. J. Hogue*  
 Address ~~Boleleugh P.O.~~  
*Boleleugh Man.*

*wife*  
 By Whom Assigned *Hogue Joseph*  
 Regtl. No. *722126*  
 Rank *Pte.*  
 Corps *108 Bn.*

Rate *16<sup>00</sup>*

SEP 1 - 1916

PAYMENTS

Month	Year	Cheque No.	Amt.	REMARKS
Aug.	1914			
Sept.				
Oct.				
Nov.				
Dec.				
Jan.	1915			
Feb.				
March				
April				
May				
June				
July				
Aug.				
Sept.				
Oct.				
Nov.				
Dec.				
Jan.	1916			
Feb.				
March				



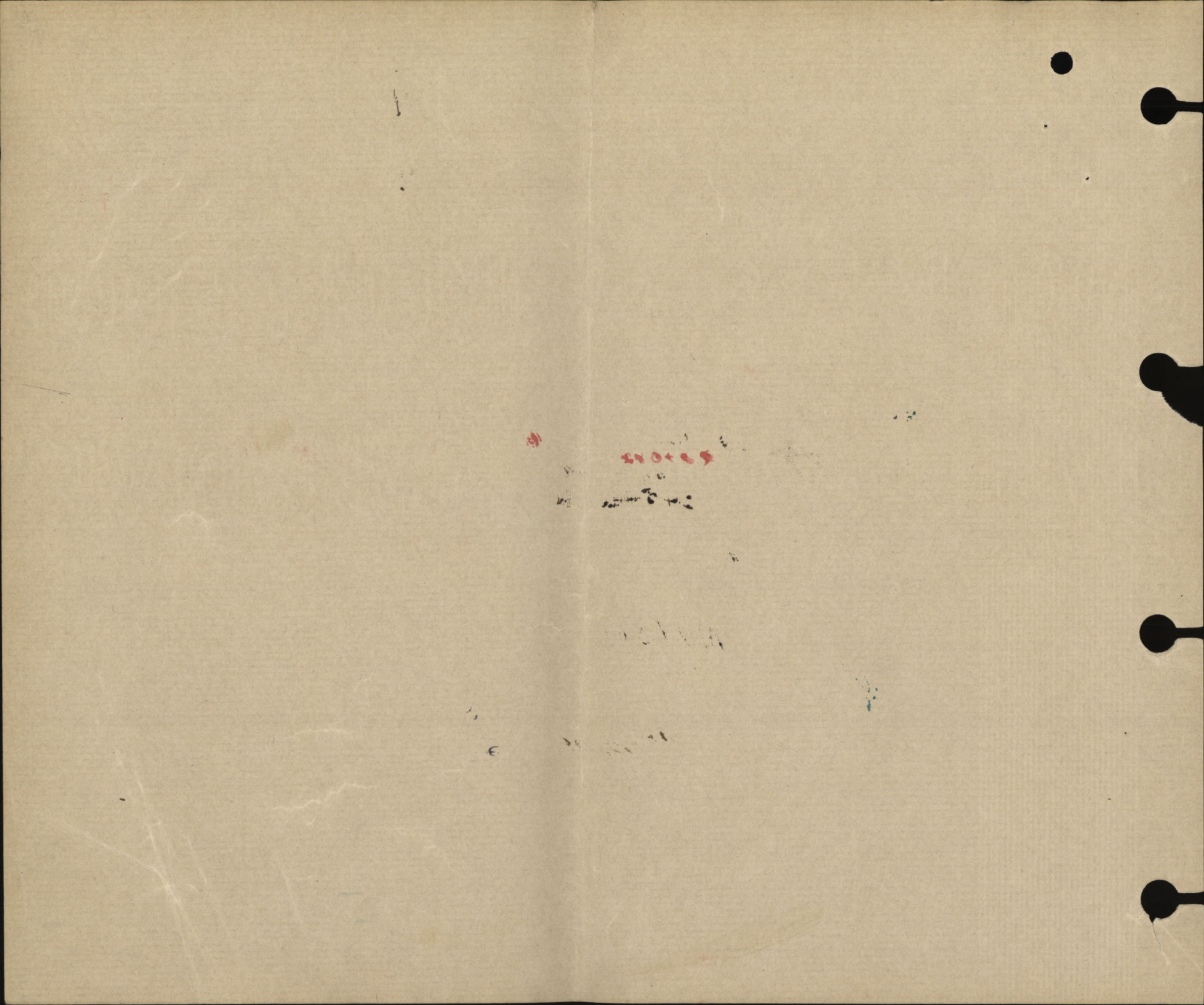

Surname **Hogue.** Christian Name or Names \_\_\_\_\_ Reg. No. **722122**  
 Rank \_\_\_\_\_ Unit **f.** Co. \_\_\_\_\_ Troop \_\_\_\_\_ Batty. \_\_\_\_\_  
**pte.** Hospital \_\_\_\_\_ **108th Batt.**  
 Date of Admission \_\_\_\_\_

Transferred **mil. H. Bramshott.** Hosp. **19.10.16**  
 Hosp. \_\_\_\_\_  
 Hosp. \_\_\_\_\_  
 Hosp. \_\_\_\_\_

Diagnosis **N Cont. Reg.**  
 (1) Later Diagnosis (if changed)  
 (2)  
 (3)

Additional Diagnosis: if more than one state present

DISPOSITION

Date

**cl. 31. 10. 16 #5**  
**7. 11. 16 #7**

**Dis 31. 10. 16**  
 REMARKS

A.M.D. 2 DEPT.

Bch. of D.G.M.S. O.M.F.C. London.

*19.11*

EPITOME OF HOSPITAL TREATMENT.

Hospital

Adm.

1.

2.

3.

4.

5.

6.

7.





2110  
low  
Number

422122

Rank

PTE  
13

Surname

HOGUE

R

Christian Name

Joseph

Units

16th Bn Can Inf

Theatre of War

France

Date of Service

4.9.14

Remarks

Latest Address

Calclough P.O. Man

"B" Roll No.

200m.-2-21.M.

Page 12371

DESP. APR 13 1922  
REGN. NO. *W/9100*

*Br O. Reta 194/22*

*Pe* DESP APR 29 1922  
REGN. NO. *W/2288*



No. 722122 RANK *Pte.*

NAME *Hogne J.*

T. O. S. *4/3/16*  
*(D.O. 62) of 13/3/16*

UNIT *108th. Battalion*

M. D. *10*

PAID FROM	PAID TO	SIG. OR REC'T	PROMOTIONS, TRANSFERS, DISCHARGES, ETC.	
			PARTICULARS	AUTHORITY
<i>1916</i> <i>Mar 4</i>	<i>1916</i> <i>Mar 31</i>	<i>✓</i>		
	<i>Apr</i>	<i>✓</i>		
	<i>May</i>	<i>✓</i>		
	<i>June</i>	<i>✓</i>		
	<i>July</i>	<i>✓</i>		
	<i>Aug</i>	<i>✓</i>		
	<i>Sept</i>	<i>✓</i>		

**UNIT SAILED**  
**SEP 18 1916**



SURNAME.

*Hogue*

CHRISTIAN NAMES

*Joseph*

REGL. No.

*722 922*

RANK

*Pte.*

UNIT

~~*108<sup>th</sup>*~~

*# 10 D. D*

FORMER CORPS

*Nil.*

CARD NO.

*S.O.S. Dis. 23/10/18*

*10. Comp Gds*

FOLL.

*D.O. 188 of 22/10/18.*

*# 16 D.D.*

*Br.*

NEXT OF KIN.

CHANGE OF ADDRESS

NAMES IN FULL

*Hogue, Mrs Philomena Genthon*

RELATIONSHIP TO SOLDIER

*Wife.*

ADDRESS

*Colclough, Man.*

*Also Notify - St. Col. G. H. Bradbury, M.P.  
House of Commons, Ottawa.*

COUNTRY OF BIRTH

*Canada St. Charles, Man.*

DATE

*Nov, 13<sup>th</sup>, 1875.*

PLACE OF ATTESTATION

*Ashern, Man.*

DATE

*Mar, 4<sup>th</sup>, 1916.*

*Off. 18-9-16.  $\frac{5-42}{10}$ .*

*R/c 3-7-18  $\frac{185}{22}$   $\frac{10}{10}$*

MARRIED

*yes*

SINGLE

WIDOWER

TRADE OR CALLING

*Farmer*

RELIGION

*Roman Catholic*

DESCRIPTION.

APPARENT AGE

*40*

YEARS

MONTHS

HEIGHT

*5*

FEET

*11 1/2*

INCHES

CHEST MEASUREMENT

*40*

INCHES

EXPANSION

*4*

INCHES

COMPLEXION

*Dark*

EYES

*Brown*

HAIR

*Brown*

DISTINGUISHING MARKS

*Scar size of a dime to inner side of left knee.*

MEDICAL EXAMINATION.

PLACE

*Ashern, Man.*

DATE

*Mar, 4<sup>th</sup>, 1916,*

*Present address: Colclough, Man.*

16335

REGT'L NO

422122

NAME

Hogue, J.

H. Q. FILE NO. 649-

RANK AND CORPS

Plt. 108th Bn. (Can. Gr. Div.)

FOLLOWS

No.

CABLE

No.

DATE

NATURE OF CASUALTY

FOLLOWS

16335

LIST No

HOSPITAL

DATE OF  
ADMISSION

REMARKS

LIST No	HOSPITAL	DATE OF ADMISSION	REMARKS
5	Mt. Mansfield	19-10-16	M. Y. S. "g."
7.	Discharged	31-10-16	Cont. Leg.







722122 Private Hogue Jos

DATE	PAY		FIELD ALLOWANCE		WORKING OR SPECIAL PAY				ASSIGNED PAY CREDITS	OTHER CREDITS	TOTAL CREDITS	ACQUITTANCE ROLLS								CASH PAYMENTS							
	No. OF DAYS	RATE	AMOUNT		No. OF DAYS	RATE	AMOUNT					No. OF DAYS	RATE	AMOUNT		1		2		3		4		1	2	3	4
			\$	C.			\$	C.						\$	C.	No.	DATE	No.	DATE	No.	DATE	No.	DATE				
Sept 30			568	50					14	385	50										90	93	20	HK	842		
			33							33														267 ✓			
			1001	50					14	118	50													268 ✓			
MONTH PARTICULARS		GR. 1	CR. 2	PARTICULARS		DR. 1	DR. 2	DR. 3	DR. 4	BALANCE	DEFER. PAY	SEP. ALLCE. ENG.															
1917	Oct 1	Bal Fwd.								101 06	nil																
	Oct 31	days								16																	
	Nov 30		34	10	✓ J.H. 387. 1 <sup>st</sup> Dir Engr	31/8/17.	267	✓																			
			33		✓ AR. 901. 16 <sup>th</sup> Br.	14/9/17.	267	✓						16	113	82											
	Nov 30				✓ AR. 938 16 <sup>th</sup> 2 <sup>nd</sup> Can Br	3/10/17.	446	✓						16													
	Dec 31		34	10	✓ AR. 1885. 1 <sup>st</sup> C. D. S. C.	15/10/17.	808	✓						16													
					✓ " 1504. Augae.	25/10/17.	357	✓																			
					✓ " 2281 1 <sup>st</sup> C. D. S. C.	16/11/17.	892	✓																			
					✓ " 1784. Augae.	2/11/17.	446	✓																			
			67	10	✓ " 681 1 <sup>st</sup> D. A. C.	15/8/17.	535	✓						32	114	13	nil										
							34	79																			
1918	Jan									76																	
			34	10	✓ AR. 1290 6 <sup>th</sup> Br	5 <sup>th</sup> Br.	446	✓																			
					✓ " 1120 8 <sup>th</sup> Br	22/12/17	357	✓							124	20											
			34	10			803							16													
							803																				
	Feb	May	30	80						16	139	00															
			30	80						16																	
	March	Private	31	10						16																	
					C. A. P.																						
					✓ DIN. AR. 1437 - 8/2/18.	1. C. D. S. C.	357	✓																			
					✓ " 1345 2/1/18	1. Dir Train	446	✓																			
					AR 18728 22/2/18	C. D. S. C.	2677	✓																			
					✓ AR 18037 19/2/18	"	1784	✓																			
					AR. 20349 3/3/18	"	1091	✓																			
					" 1496 20/2/18	1. C. D. S. C.	892	✓																			
					DIN. AR. 1971v 28/2/18	C. D. S. C.	1784	✓																			
					19303 26/2/18	"	1784	✓																			
					" 1649 25/3/18	1st. C. D. S. C.	446	✓																			
			34	10			112	41						16	44	69	nil										

Carried forward to Large Ledger sheet

NLS

CASH PAYMENTS			ASSIGNED PAY	OTHER CHARGES	TOTAL DEBITS	BALANCE		PAY WITHHELD OR DEFERRED	PAY AVAILABLE FOR ISSUE	REMARKS
2	3	4				CREDIT	DEBIT			
0	HH	842 267 ✓ 268 ✓	146 16		296 09 2135	10106				Nil
0	HH	1404	192		314 44					

*M.H.*

\* Strike out whichever inapplicable.

ASSIGNED PAY	ENGLAND <del>CR</del> * CANADA.	SEPARATION ALLOWANCE.
EFFECTIVE DATE:-	1/9/16	EFFECTIVE DATE:-
AMOUNT:-	\$16. <sup>00</sup> ( <del>23.59</del> )	AMOUNT:-
NAME, ADDRESS, RELATIONSHIP & AUTHORITY		WHEN PAYEE OF A.P. IS THE SAME WORD "SAME" ONLY TO BE USED
<i>Mr F. Hogue, Coleclough, Mass. C/o Stopped effective 1. 6. 18.</i>		

EXTRACTS FROM ACTIVE SERVICE PAY-BOOKS				UPON CLEARANCE OF VOUCHERS BY INSERTION OF DATE CHARGED		
DATE OF PAYMENT	NUMBER OF A.R.	UNIT PAID BY	AMOUNT	DATE OF PAYMENT	NUMBER OF A.R.	UNIT

PARTICULARS OF RENDERING NON-EFFECTIVE: *Disch to leave 31/5/18.*

MONTH 1918	PARTICULARS	CR 1	CR 2
<i>March</i>	<i>Bal. forward.</i>		
<i>April</i>	<i>Private's Pay</i>	<i>33</i>	<i>C.O.P.</i>
		<i>33</i>	
<i>May</i>	<i>do.</i>	<i>34 10</i>	<i>B.A.P.</i>
			<i>AR 11</i>
			<i>30.</i>
			<i>DN ar</i>
		<i>34 10</i>	
<i>June</i>			<i>3163.</i>
			<i>3759.</i>
<i>Aug</i>			<i>25.</i>

SEPARATION ALLOWANCE.		ENGLAND OR CANADA.		NAME: <b>HOGUE, Joseph.</b> 576			
EFFECTIVE DATE:—		NUMBER:— <b>722 122</b>					
AMOUNT:—		PARTICULARS OF RANK OR APPOINTMENT					
AUTHORITY		DATE EFFECTIVE		RANK OR APPOINTMENT			
				Privats			
				18 SEP 1918			
		UNIT AND TRANSFERS					
		ORIGINAL UNIT:— <b>108th Bn.</b>					
		DATE ACCOUNT FIRST OPENED:— <b>1st Oct. /16</b>					
AUTHORITY		DATE EFFECTIVE		DATE LEDGER SHEET T'S F D		UNIT TRANSFERRED TO	
						8th Bn.	
<b>122</b>		<b>0/5/18</b>		<b>20/5/18</b>		<b>M.R.D. 'E'</b>	
		<b>1.6.18</b>		<b>19.6.18</b>		<b>H &amp; F</b>	
BOOKS UPON CLEARANCE OF VOUCHERS, ENTRIES WILL BE CANCELLED BY INSERTION OF DATE CHARGED IN RED INK							
QUANTITY	DATE OF PAYMENT	NUMBER OF A R	UNIT PAID BY	AMOUNT			
DAILY RATES OF PAY AND ALLOWANCES							
AUTHORITY		PAY		F.A.		P.F.A. SUBS'CE ALL'CE	
		<b>1</b>		<b>10</b>			

ACTIVE:— **Which to loan 31/5/18. Aq. 3B-2-H-1324 15/5/18.**

CR 1	CR 2	PARTICULARS	DR. 1	DR. 2	DR. 3	DR. 4	BALANCE	DEFERRED	SEPARATION
							44 69		
33		C.A.P.				16			
33						16	61 69		
34 10		B.A.P.				16	79 79		
		AR 1184 15/5/18 388D	H 81						
		<del>30.11</del> 30.11.18 16 12 11							
		Forfeit 11 days pay 26/4/18. Drunkenness		15 10					
34 10		DN AR 116 30/4/18 16 13 11	4 11				52 38		
			12 01	15 10		16			
		3163 11/6/18 6020 (Ed. 16)	9 73						
		3759 15/6 " "	9 73				32 92		DN
			19 46						
		25 22/6/18	32 92				nil		
			32 92						





Date of Enlistment

MILITIA AND DEFENCE

Date of Assignment

4-3-16

Separation and Assigned Pay Branch

H 7972

Sept 1/16

OVERSEAS CONTINGENTS

RATE OF SEPARATION ALLOWANCE

<del>20</del>	25 <sup>00</sup> / <sub>11217</sub>		
---------------	-------------------------------------	--	--

P.C.3257

RATE OF ASSIGNMENT

16.			
-----	--	--	--

PARTICULARS OF SEPARATION ALLOWANCE

No. 722122  
 Rank *Pte* Promoted Reverted Discharge  
 Soldier's Name *Joseph Hogue*  
 Battalion *101 Batta.*  
 Beneficiary *Philomine Hogue.*  
 Relationship *wife*  
 Address

PARTICULARS OF ASSIGNMENT

Name *Mrs. P. Hogue* *wife*  
 Address *Colclough P.O. Man.*  
 Change of Address  
 1  
 2  
 3  
 4

Date	Cheque No.	Amount S/A	Amount A/P	Total
1917				
<i>Dec 31</i>		<i>438</i>	<i>256</i>	<i>694</i>
<i>1918 Jan</i>	<i>N 70266</i>	<i>30</i>	<i>16</i>	<i>46</i>
<i>Feb</i>	<i>R 73546</i>	<i>25</i>	<i>16</i>	<i>41</i>
<i>Mar</i>	<i>J 92995</i>	<i>25</i>	<i>16</i>	<i>41</i>
<i>Apr</i>	<i>J 15260</i>	<i>25</i>	<i>16</i>	<i>41</i>
<i>May</i>	<i>D 10837</i>	<i>25</i>	<i>16</i>	<i>41</i>
<i>June</i>	<i>G 13300</i>	<i>25</i>	<i>16</i>	<i>41</i>
<i>July</i>	<i>U 29469</i>	<i>25</i>	<i>16</i>	<i>41</i>

File 8786 - g-21

REMARKS  
*M. R. O. Destroyed 10-7-18*  
*A/c Closed 31-7-18*  
*Ret'd per Empress Britain*  
*Date 9-7-18... F.X. 10-7-18*  
*M.D. 10 Clerk M. Brennan*

M. F. W. 128  
 400M-6-17-1772-39-141  
 L. L. 22320-M. & D. 7693.

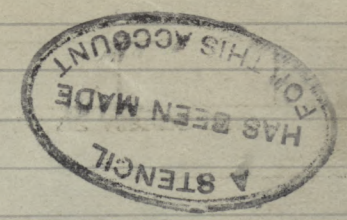

Date of Enlistment

MILITIA AND DEFENCE

Date of Assignment

# Separation and Assigned Pay Branch

OVERSEAS CONTINGENTS

RATE OF SEPARATION ALLOWANCE

--	--	--	--

RATE OF ASSIGNMENT

--	--	--	--

PARTICULARS OF SEPARATION ALLOWANCE

PARTICULARS OF ASSIGNMENT

No.

Name

Rank

Promoted

Reverted

Discharge

Address

Soldier's Name

Change of Address

Battalion

1

Beneficiary

2

Relationship

3

Address

4

Date	Cheque No.	Amount S/A	Amount A/P	Total	REMARKS
------	------------	------------	------------	-------	---------

M. F. W. 128  
 400M-6-17-1772-89-141  
 L. L. 2320-M. & D. 1988.



MEDICAL HISTORY OF AN INVALID

INSTRUCTIONS WHICH MUST BE READ BY MEDICAL OFFICERS

1. In using this Form the "Instructions issued for the guidance of Medical Officers serving on Medical Boards" issued by the B.P.C. and instructions issued by Militia H.Q., Ottawa, will be carefully followed.
2. The Medical Officer in charge of the case is responsible for the proper completion of Sections 1 to 17 of this Form and will obtain the signature of the soldier to the "Statement," page 3. The President of the Board of Medical Officers is responsible for the proper completion of sections reserved for recording the "Opinion of the Medical Board."
3. In answering the questions, Medical Officers will carefully obtain and record the soldier's statements concerning his condition. They will distinguish observations made by themselves from hearsay. They will distinctly state the authority for statements not resulting from their personal observation; it must be made clear whether such statements are obtained from the soldier concerned, from witnesses, or from documents.
4. Special care is required in answering question 13. Please read the questions carefully. All questions must be answered.
5. If space provided under any sections is insufficient use blank space, page 4 or add another sheet. Such entries or sheets must be initialled by the Medical Board.
6. A note will be made of attached papers by the Medical Board under the section "Opinion of Medical Board."
7. Under no circumstances may information other than that in sections 8, 9 and 10 be communicated to the soldier, directly or indirectly.
8. The nomenclature of diseases must be followed, if possible, as described in "List of Diseases" printed in the order in which they appear in the Annual Report on the Health of the Army, published in London, (1915), by Messrs. Harrison & Sons.

44211914  
 DISTRICT NO. 10  
 DEC 3 - 1918  
 AUG 10th 1918  
 HEADQUARTERS  
 WINNIPEG Pte.

STATION: Winnipeg, Man, DATE: Aug. 10th, 1918.

1. 1 (a) Unit: 108th, 16th, 10th D.D. (b) Regimental No. 722122, (c) Rank Pte.  
 (d) Surname HOGUE, (e) Christian name Joseph,  
 2. Age last birthday 45 years, Date of birth Nov 13th, 1873.  
 3. Enlisted at Winnipeg, Man, on March 4th, 1916.

4. Personal description:—  
 (a) Height 5ft. 11 ins. (b) Weight 190 lbs. (c) Complexion Fair,  
 (d) Colour of hair Brown, (e) Colour of eyes Brown, (f) Identification marks 1 Vacc.  
mark on middle of left arm.

5. Address after discharge (for the use of the Board of Pension Commissioners) Colcleugh, Man,

6. Former trade or occupation Farming,

7. (a) Service

RECEIVED  
 AUG 14 1918  
 A. D. M. D. M. D. 19

C.E.F. Canada, England, France,	PERIODS	
	From	To
	Mar, 4, 1916.	Sept. 28, 1916.
	Sept. 28, 1916.	Mar. 5, 1917.
	Mar, 5, 1917.	April 27, 1918.

(b) Has he been overseas? Yes, 8. Original disease or disability Disordered action of the heart.

(a) Date of origin April 30th, 1917. (b) Place of origin Vimy Ridge  
 (c) Cause\* Over exertion and strain of Duty.  
 (d) Present disease or disability Impaired function of heart.

9. Present condition (a) (Important to be a full description of the present disabling condition or conditions only.) "History" must be recorded in Section 10.

[After describing all abnormalities, anatomical and functional, contributing to present disability (see section 11) state whether such disability is directly due to (a) weakness, (b) loss (complete or partial) of any organ or member of its functions, or (c) to the necessity for rest of the body or of some of its parts.]

Has pain over heart on exertion or while walking up a hill;  
 shortness of breath and fainting feeling after exertion; has  
 to sit down; Pulse sitting 72 - after excitement 110. Can walk

COPIED  
 FALSE DOG  
 3

9. Present condition.—(Continued.)

a mile very slowly at his own gait.

After touching floor with both hands quickly <sup>six times.</sup> - pulse rises to 125 - returning to 72 in four minutes.

Dyspnoea - moderate. Caused by moderate exertion e.g. running up one flight of stairs.  
 Blood Pressure Systolic 128. Diastolic 84 Aneroid Instrument.  
 Debility - moderate.

(b) Are the following systems normal? If not, briefly state abnormality

Nervous... **yes,** Digestive... **Yes,** Respiratory... **Yes,** Cardiac **No(see 9)**  
 Genito-Urinary **Yes,** Skin, Middle Ear, Eye or any other part... **Yes, Yes, Yes,**  
 Except as above stated.

10. History: (a) of Condition referred to in "a" section 9.

While coming back from the front line trench and loaded up with a heavy pack, became weak and had to fall out of the line, was sent back to wagons for 3 weeks - from there to Divisional baths.

(b) Here give a description of wounds, scars, deformities, and signs and symptoms of abnormal conditions present and not included in answer 8. This section cannot be completed without stripping the soldier and subjecting him to a thorough physical examination.

11. If the disabling condition had its origin before enlistment, has it been aggravated on service?

Originated on service.

12. Was the disability caused or aggravated by negligence, by vice or by misconduct, or by unreasonable refusal to accept treatment? **No No No No.**

The regimental documents will be referred to. (If the answer is in the affirmative, state in percentages, to what extent the patient is incapacitated by that causation or aggravation. In answering this question, conduct sheets should be considered. If treatment has been refused, the circumstances surrounding the refusal should be described on page 4.)

13. What is the probable duration, in months, of the disability or of each of the disabling conditions, if there is more than one? **Minimum period of 6 months.**

14. Treatment (Case reports, general or special, should be secured and attached where possible).

Hosp in France - 2 weeks. Light duty 10 mos  
 England. Conv. -- 12 mos.

OPINION OF THE MEDICAL BOARD

14. (Continued).

15. Is further treatment in hospital, convalescent home, etc., likely to be of material benefit?  
(If the answer is "yes" state nature of treatment required and probable duration.)

No.

16. Can the former trade or occupation be resumed? **Yes,**  
(If not, briefly state why.)

17. Recommendations **Duty in Canada -- C3,**

*W. P. Montgomery Capt.*  
Medical Officer by whom the case is brought forward.

STATEMENT OF THE SOLDIER.

(Sections 8, 9 and 10 are to be read to the soldier and either "satisfied" or "not satisfied" struck out.)

I, the undersigned, have heard the description of my disability and present condition read, and am satisfied (or not satisfied) with it. (If dissatisfied, statement should follow.) I complain in addition of

*J. Hooper*  
Signature of soldier examinee.

OPINION OF THE MEDICAL BOARD

18. Does the Board concur with the preceding report? If not, give differing opinions, with reasons, quoting the number of the answer criticized.

Yes,

19. Is the soldier fit for  
(a) General service, (Category A) ~~Yes~~ or No).  
(b) Service abroad, not general service, ( " B) ~~Yes~~ or No).  
(c) Home service, (Canada only), ( " C) ~~Yes~~ or No).  
(d) Temporarily unfit. ( " D) ~~Yes~~ or No).  
(e) Unfit for service in Categories A, B and C, ( " E) ~~Yes~~ or No).

20. It is certified that the soldier  
(a) ~~Does require treatment.~~ (Give the nature of the condition and of the treatment required and its probable duration).

- (b) Does not require treatment.
- (c) ~~Should pass under his own control.~~
- (d) Should not pass under his own control.  
(Strike out condition not applicable).

B. P. C. FOLIO  
FALSE DOCKET  
*2*

DEC 12 1918

OPINION OF THE MEDICAL BOARD—(Continued).

21. It is recommended that the soldier be ~~discharged~~ (When not for discharge add special recommendation).

Duty in Canada "C" 3,

Before signing the President of the Medical Board will read the certificate signed by the soldier, to the soldier, and if no change is indicated will initial the certificate.

PLACE Winnipeg, Man,

DATE August, 10th, 1918.

*W. W. Woodhead Capt* President.  
*J. G. Montgomery Capt* Members.

APPROVED BY

APPROVED BY

*A. M. Ausdown* *Capraue*

Assistant Director of Medical Services.

Director-General of Medical Services.

DATE AUG 14 1918

DATE

TO BE COMPLETED WHEN TREATMENT IS REFUSED

I, the undersigned, understand the nature of the treatment which it is recommended that I should undergo and refuse to accept it.

Witness

Signed

Should the refusal of the soldier to accept treatment appear to be unreasonable, or should he decline to sign this statement the Board of medical officers should so state.

PLACE

DATE

President.

Members.

1508

8091

This space to be for numbers

# Proceedings on Discharge.

DEPT  
MILITIA & DEFENCE  
OCT 29 1918  
H.C. CANADA

(When forwarded for confirmation these proceedings should be accompanied by the documents specified on fourth page).

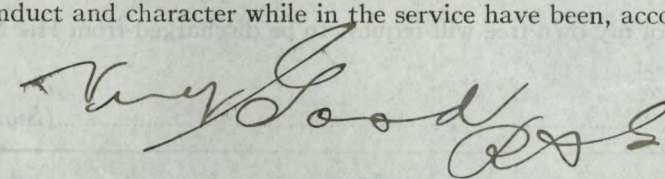
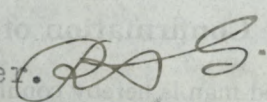
No.	722122.	
Rank	Private.	
Surname	Hogue,	
Christian Name	Joseph.	
<small>NOTE—The name must agree strictly with that on enlistment unless changed subsequently by authority.</small>		
Corps (Squadron, Battery or Company)	108th Battalion.	
Date of Discharge	October 23rd, 1918.	
Place of Discharge	Winnipeg.	
1. DESCRIPTION AT THE TIME OF DISCHARGE.		
Age	46 years	Descriptive Marks  NIL 
Height	5 feet 11 1/2 inches	
Complexion	Medium.	
Eyes	Hazel.	
Hair	Black.	
Trade	Farmer.	
Place of residence	Colcleugh P.O., Man.	
The above-named man is discharged in consequence of <u>Compassionate grounds.</u>		
H. Q. letter 649-H-16494		
<small>N.B.—The cause of discharge must be worded as prescribed in the King's Regulations and be identified with that on the character etc. If discharged by superior authority, the number and date of the letter to be quoted.</small>		
3. Conduct and character while in the service have been, according to the records, etc.		
		
<small>N.B.—This will be assessed when practicable, by the Commanding Officer, in the presence of the soldiers and the Officer Commanding his Squadron, Battery or Company.</small>		
4. Special qualifications for employment in civil life. (Vide para. 332, K. R. & O., Canada.)		
Farmer. 		

To be in the hand writing of the man himself make for certificate and in-

27-8-52  
AS

W.L.B. Comp  
10-4-19

R.C. 10  
3.3.20  

5. He is in possession of the following number of G. C. Badges:

*Nil*

No reference to G. C. Badges is to be made on either the discharge or character certificate.

6. Medals and Decorations.....

*Nil*

To be copied by the Commanding Officer on to the parchment Discharge Certificate.

7. His account is correctly balanced, and signed by the Officer Commanding his Company. (*Squadron or Battery*), and I have impartially enquired into all matters brought before me in accordance with Regulations.

(Place) *Winnipeg.*

*Thomas Cook* Lieut.

(Date) *October 23rd, 1918.*

Dis. Sec. District Depot  
Commanding M.D. 10.

8. Certificate to be signed by the Soldier on Discharge

I hereby acknowledge that I received all my Pay, Allowances and Clothing, and all just demands, up to the present date, subject to the reservations of the claims noted on the third page.

(Place) *Winnipeg.*

*Gas Hogue* (Signature of Soldier)

(Date) *October 23rd, 1918.*

*Thomas Cook* (Signature of Witness)

When a soldier is absent through illness or any other cause and it is not desirable to forward the proceedings to him for signature, a manuscript copy should be sent for the man to sign, and when returned, should be attached here.

9. Additional Certificate in the case of a Soldier who takes his discharge on his own request.

I hereby declare that I do of my own free will request to be discharged from His Majesty's Service

..... (Signature of Soldier)

10. Statement of Service.

Service toward Engagement to.....(the date to which the Record of Service is completed).....years.....days.

*23-10-18.*

Total *2* years *114* days.

11. Confirmation of Discharge.

The discharge of the above-named man is hereby confirmed.

(Place) *Winnipeg.*

*R. S. Greenfield*  
(Signature) Lt-Col.

(Date) *October 23rd, 1918.*

O.C. No. 10 District Depot M.D. 10.

Reservations referred to at Para. 8.

(To be signed by the soldier. When there are none, it is to be so stated, and signed by the soldier.)

List of Discharge Documents

*None*

*Joseph Hogue*

8091

## List of Discharge Documents.

<p>Reg. Conduct Sheet, Militia form B. 263.</p> <p>Squadron }          Battery } Conduct Sheet, " B. 263a.          Company }</p> <p>Copies of Convictions, by C. P. in MS.</p> <p>Med. Hist. Sheet, Militia Form B. 313</p> <p>Medical Report for Invalid* " B. 227.</p> <p>Statement of Man's Account on          Transfer and Last Pay Cer-          tificate, " D. 877.</p> <p>*Only if discharged "Medically unfit."</p>	<p>Attestation Paper, Militia Form B. 235.</p> <p>Proceedings on Discharge " B. 218.</p> <p style="text-align: center;">In the case of recruits who are rejected on final approval, the discharge documents will consist of</p> <p>(a) Proceedings on Discharge.</p> <p>(b) Attestation.</p> <p>(c) Medical History Sheet (in the event of such having been prepared.)</p>
---	---

*N. B.—In the case of a man discharged by purchase, the date and number of Deposit Receipt with amount of same is to be noted hereon.*