

ATTESTATION PAPER.

No.

856

CANADIAN OVER-SEAS EXPEDITIONARY FORCE.

Folio.

No 4

QUESTIONS TO BE PUT BEFORE ATTESTATION.

(ANSWERS).

918

1. What is your name?..... Douglas Leach
2. In what Town, Township or Parish, and in what Country were you born?..... Cape Colony, Sth Africa
3. What is the name of your next-of-kin?..... Mrs Barnes
4. What is the address of your next-of-kin?..... Leant House, Calgary
5. What is the date of your birth?..... October 3rd 1887
6. What is your Trade or Calling?..... Clerk
7. Are you married?..... No
8. Are you willing to be vaccinated or re-vaccinated?..... Yes
9. Do you now belong to the Active Militia?..... No
10. Have you ever served in any Military Force?..... Yes
If so, state particulars of former Service. 340 Wm Mtd Rifles S.A.
11. Do you understand the nature and terms of your engagement?..... Yes
12. Are you willing to be attested to serve in the CANADIAN OVER-SEAS EXPEDITIONARY FORCE?..... Yes

Douglas Leach (Signature of Man).
 Mrs Barnes (Signature of Witness).

DECLARATION TO BE MADE BY MAN ON ATTESTATION.

I, Douglas Leach, do solemnly declare that the above answers made by me to the above questions are true, and that I am willing to fulfil the engagements by me now made, and I hereby engage and agree to serve in the Canadian Over-Seas Expeditionary Force, and to be attached to any arm of the service therein, for the term of one year, or during the war now existing between Great Britain and Germany should that war last longer than one year, and for six months after the termination of that war provided His Majesty should so long require my services, or until legally discharged.

Date, Sept 12 1914.

Douglas Leach (Signature of Recruit)
 Mrs Barnes (Signature of Witness)

OATH TO BE TAKEN BY MAN ON ATTESTATION.

I, Douglas Leach, do make Oath, that I will be faithful and bear true Allegiance to His Majesty King George the Fifth, His Heirs and Successors, and that I will as in duty bound honestly and faithfully defend His Majesty, His Heirs and Successors, in Person, Crown and Dignity, against all enemies, and will observe and obey all orders of His Majesty, His Heirs and Successors, and of all the Generals and Officers set over me. So help me God.

Date, Sept 12th 1914.

Douglas Leach (Signature of Recruit)
 Mrs Barnes (Signature of Witness)

CERTIFICATE OF MAGISTRATE.

The Recruit above-named was cautioned by me that if he made any false answer to any of the above questions he would be liable to be punished as provided in the Army Act.

The above questions were then read to the Recruit in my presence.

I have taken care that he understands each question, and that his answer to each question has been duly entered as replied to, and the said Recruit has made and signed the declaration and taken the oath before me, at Lewisburg this 12th day of September 1914.

Stanley L. Jones (Signature of Justice)

I certify that the above is a true copy of the Attestation of the above-named Recruit.

(Approving Officer)

Description of Douglas Leach on Enlistment.

Duplicate

Apparent Age 27 years months.
(To be determined according to the instructions given in the Regulations for Army Medical Services.)

Distinctive marks, and marks indicating congenital peculiarities or previous disease.

(Should the Medical Officer be of opinion that the recruit has served before, he will, unless the man acknowledges to any previous service, attach a slip to that effect, for the information of the Approving Officer.)

Height 6 ft. 0 ins.

Chest measurement { Girth when fully expanded 30 ins.
Range of expansion 3 ins.

None

Complexion Fair

Eyes Grey

Hair Fair

- Religious denominations. { Church of England
- Presbyterian
- Wesleyan
- Baptist or Congregationalist
- Other Protestants
(Denomination to be stated.)
- Roman Catholic
- Jewish

CERTIFICATE OF MEDICAL EXAMINATION.

I have examined the above-named Recruit and find that he does not present any of the causes of rejection specified in the Regulations for Army Medical Services.

He can see at the required distance with either eye; his heart and lungs are healthy; he has the free use of his joints and limbs, and he declares that he is not subject to fits of any description.

I consider him* fit for the Canadian Over-Seas Expeditionary Force.

Date Sept 12th 1914.

Place Lewisburg

[Signature]
Medical Officer.

*Insert here "fit" or "unfit."

NOTE.—Should the Medical Officer consider the Recruit unfit, he will fill in the foregoing Certificate only in the case of those who have been attested, and will briefly state below the cause of unfitness:—

CERTIFICATE OF OFFICER COMMANDING UNIT.

Douglas Leach having been finally approved and inspected by me this day, and his Name, Age, Date of Attestation, and every prescribed particular having been recorded, I certify that I am satisfied with the correctness of this Attestation.

[Signature] (Signature of Officer)

Lieut. Colonel.
Comd'g. P. P. C. L. I.

Date 1st Oct 1914.

2A 28/6/18

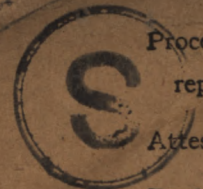

- Proceedings of Court of Inquiry or on men reported Missing on Active Service.....
- Attestation Papers.....
- Declaration of change of name.....
- Authority for special enlistments.....
- Documents of re-enlisted men.....
- Regimental Conduct Sheet.....
- Compulsory Stoppages.....
- Casualty Forms.....
- Proceedings on discharge.....
- Corps History Sheet.....
- Date and No. of Deposit Receipt for Purchase Money and Amount.....
- Parchment Certificate.....
- Medical Report for Invalids.....
- Medical History Sheet.....
- Proceedings of Regt. Court Martial.....
- Copies of Convictions by Civil Power.....
- Company Conduct Sheet.....
- Clothing Transfer Certificate.....
- Inventory of Kit.....
- Last Pay Certificate.....

(P)

DISC

Na
Re
Co

Name Leach Douglas
 Regt.No 856 Rank Pte
 Corps P.P.C.T.I.

"Died" 21-1-18

R. O. No.....
H. Q. No.....



14313

~~8-2-18~~

R 149. — 1
 Misc — 2
 Record — 1
 Part



MX
6/12/18

M. F. W. 62.
100m.-6-17.
H. Q. 1772-39-035.

856

I.D. number
No. d'identification

Leach

Surname
Nom de famille

Douglas

Given names
Prénoms

PERSONNEL RECORDS CENTRE
CENTRE DES DOCUMENTS DU
PERSONNEL

Died 21-1-15

OPEN
ATIA

Location
Lieu

5481

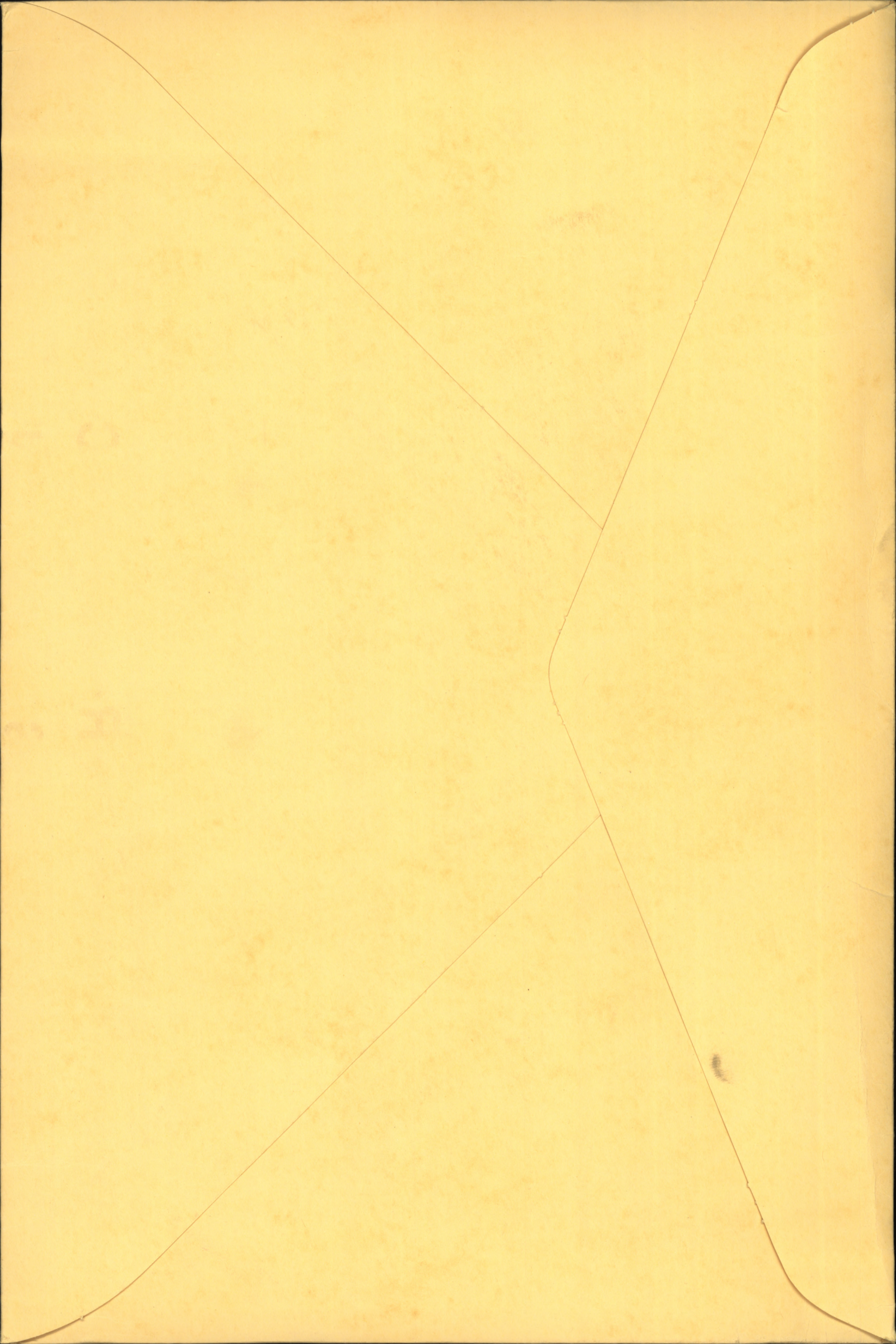

Surname

Christian Name or Names

Reg. No.

Leach

D

856

Rank

Unit

Co.

Troop

Batty.

Pte. P.P.C. L.I.

Hospital

14 Sta Boulogne

Date of Admission

16. 1. 15

Transferred

Hosp. 14. 1. 15

Hosp.

Hosp.

Hosp.

Diagnosis

Died (at 1. 15 am) Cerebro Spinal
meningitis.

(1)
Later Diagnosis (if changed)

(2)
(3)

Myalgia

Additional Diagnoses, if more than one state present

DISPOSITION

Date

c.L. 22. 1. 15³ 10

REMARKS

Ch 30-1-15

A.M.D. 2 DEPT.

Beh. of D.G.M.S. O.M.F.C. London.

EPITOME OF HOSPITAL TREATMENT.

Hospital

Adm.

1.

2.

3.

4.

5.

6.

7.

649-I-7

Scroll Display **OCT 27 1922** Regn No. *755113*

Hay

Plaque Display **OCT 28 1922** Regn No. *PH7561*

✓ LEACH, Douglas

(Pte)

No. 856

C.E.F.

P.O.C.L.S.

Medals and Decorations (Brother) Charles R. Leach, Esq.,
 Office of the
 Master of the Supreme Court
 Pretoria, Transvaal
 South Africa.

Plaques and Scroll (Brother) same as above.

Ser # 762347

Memorial Cross (NIL)

Eligible for star P.O.C.L.S.
E. lig. " V.M.
M.C. lig. " B.W.M.

a

57819

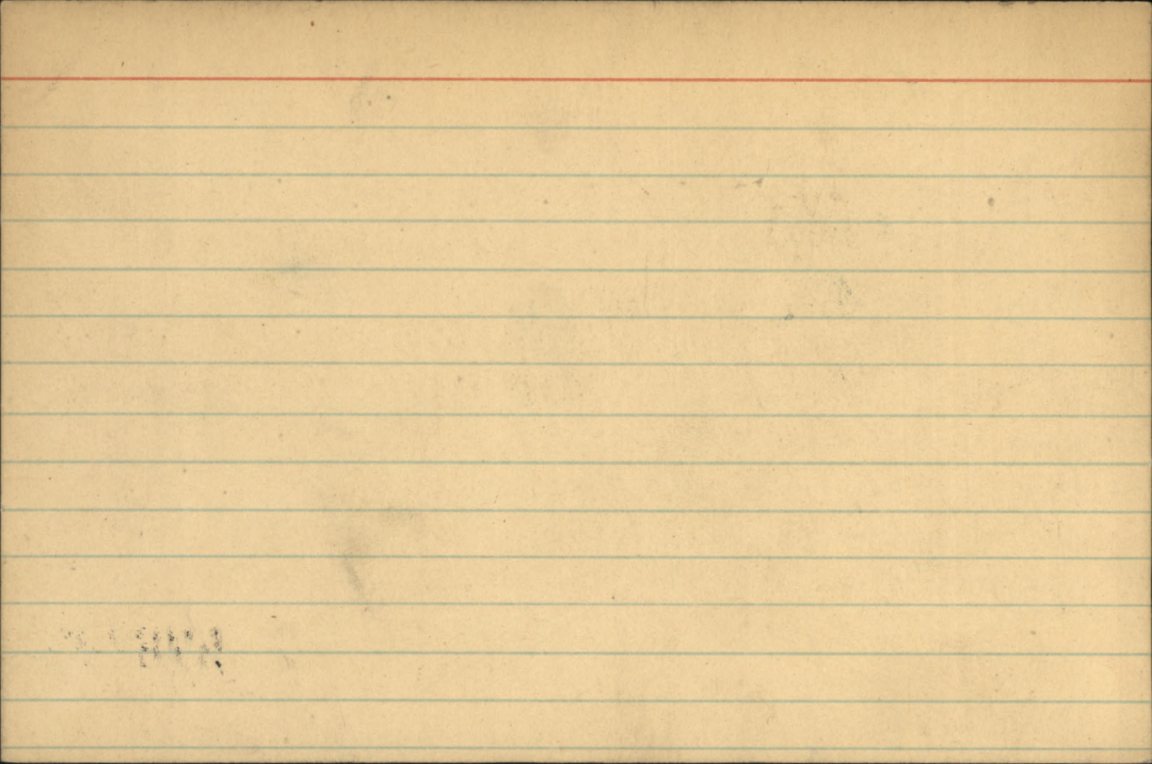

Name Leach, D.

Rank Private

Reg. No. 856.

Unit P.P.C.L.I.

Next of Kin Canada

Date	Movement	Place	Casualty	List No.	Notified N/KO.	W.O. List
15.						
14.1				Old.		
14	Gen Hosp,	Boulogne.	Myalgia	3.		
16-17	14 Stny "	do	Cere Sp'Men	5		
22	11 " " "	"	Died " "	12		

John.

l.m. B. 2

Number 856 Rank Pte

Surname LEACH

Christian Names Douglas

Unit P.P. L.L.L. Theatre of War France

Dates of Service 3.0.14 - 1.11.14

Remarks Brother

Latest Address Mr. Chas. R. Leach

Officer of the

Roll No. B; Master of the Supreme Court
Pretoria, Transvaal
South Africa

Page 1307

~~B~~

DESP. DEC. 15 1904
REGN. No. 4045705

Rec. acc. 5 12 ¹²/₂₂ 649-h-7

NAME *Leach, D.*

H. Q. FILE No. 649-

REGT'L No. *856*

RANK AND CORPS *Pte*

P.P.C.L.I.

CABLE

NATURE OF CASUALTY

NO. *532*

NO.

DATE

733.

23-1-15

Adm to Hosp. Boulogne 16-1-15

FOLL.

Ser. ill cerebro spinal meningitis

6833

29-1-15

*Died cerebro spinal meningitis 14 Stat
Hosp. Boulogne Jan. 22nd 1915.*

LIST No.

HOSPITAL

DATE OF
ADMISSION

REMARKS

2	14 th Gen Hosp Boul.	14-1-15	Myalgia. Slt improved
4	14 th Stat. Hosp Boulogne	16-1-15	Cerebro Spinal Meningitis
10 A	14 Stat. Hosp. Boulogne	22-1-15	Died at 1.10 AM.

SURNAME.

Leach

CARD NO. ✓

CHRISTIAN NAMES

Douglas

FOLL.

REGL. NO.

856

RANK

Pte.

UNIT

P. P. C. L. I.

FORMER CORPS

Nthn Mtd Rifles S.A. (3 yrs)

NEXT OF KIN.

CHANGE OF ADDRESS

NAMES IN FULL

Darney, Mrs.

RELATIONSHIP TO SOLDIER

Not Stated

ADDRESS

*3209 7a. St., West.
Calgary, Alta.*

649. R. 7. 6-4-10.

COUNTRY OF BIRTH

S. Africa, Cape Colony

DATE

Oct. 3rd 1887.

PLACE OF ATTESTATION

Levis, P. Q.

DATE

Sept 12th 1914.

From Quebec per

S.S. "Royal George" 4/10/14

MARRIED

SINGLE

yes

WIDOWER

TRADE OR CALLING

clerk

RELIGION

Church of England

DESCRIPTION.

APPARENT AGE

27

YEARS

MONTHS

HEIGHT

6

FEET

INCHES

CHEST MEASUREMENT

39

INCHES

EXPANSION

3

INCHES

COMPLEXION

Fair

EYES

Grey

HAIR

Fair

DISTINGUISHING MARKS

nil

MEDICAL EXAMINATION.

PLACE

Levis Camp, P.Q.

DATE

Sept. 12th 1914

Present Address

Not Stated.

No. 856

RANK

Ote

NAME

Leach W.

T. O. S.

UNIT

P. P. C. L. I.

M. D.

T. Parisius

PROMOTIONS, TRANSFERS, DISCHARGES, ETC.

PAID
FROMPAID
TOSIG.
OR
REC'T

PARTICULARS

AUTHORITY

1914
Sept 3
" 3
1914
Sept 9
" 30m
v
v
v
v
w.

Subsistence only

Forfeit 1 Day Pass.

Died of Cerebro Meningitis 21-1-15

D.O.# 789 10-11-14.

Jan Paylist.

apc carried forward.

UNIT SAILED
OCT 3 1914



no card

918

MEDICAL HISTORY SHEET.

Surname Leach

Christian Name Douglas

Examined { on 18th day of Sept 1914
at Levis, Quebec

Birthplace { City or Town Cape Colony
County Stk Africa

Apparent age 27

Trade or occupation Clerk

Height 6 Feet 0 Inches

Weight _____ Lbs.

Chest measurement { Minimum 39 inches
Maximum expansion 3 inches

Physical Development _____

Small-Pox Marks _____

Vaccination Marks { Arm Right Left _____
Number _____

When Vaccinated last 96

(a) Marks indicating congenital peculiarities or previous disease _____

(b) Slight defects but not sufficient to cause rejection _____

Enlisted on 18th day of September 1914 at Levis, Quebec

	CORPS.	REG'T NUMBER	HABITS.	DATE.
Joined on enlistment.	<u>P. P. C. Co.</u>	<u>856</u>		<u>18th Sept '14</u>
Transferred to.....				

Approved by [Signature]
Rank M. G. M. O.

Date	Fit or Unfit	EXAMINED FOR RE-ENGAGEMENT
		M. O.
		M. O.
		M. O.
		M. O.
		M. O.
		M. O.

Date	Result	VACCINATIONS.
		M. O.
		M. O.
		M. O.

Date	Result	ANTI-TYPHOID INOCULATIONS, ETC.
<u>14</u>		M. O.
		M. O.
		M. O.

EXAMINED OR DISCHARGED BY A MEDICAL BOARD.

STATION.	DATE.	DISEASE.	RESULT.

N.B.—This sheet to be disposed of in accordance with instructions in the Regulations for Army Medical Service, on the man becoming non-effective; the date and cause being stated on next page.

NAME *Lamb, P^lo Bobt.*

Regimental No. *11145*

Name and address of next-of-kin

Unit *4th Battalion*

Date of enlistment

Place of "

Married (yes or no)

Date and place discharged

Amount of pay assigned monthly \$

Reason for discharge

To whom payable

Character on discharge

42306 M. Co.

Date		PAY			Field Allowance			Other Credits	Total Credits	Voucher		Cash Payments	Assigned Pay	Other Charges	Total Debits	Remarks, Casualties, etc.
From	To	No. of Days	Rate	Amount	No. of Days	Rate	Amount			No.	Date					
<i>Balance of pay due from last pay certificate</i>																
								<i>18.22</i>	<i>1445</i>	<i>3 3/5</i>				<i>18.22</i>	<i>Dead</i>	

NAME Leach, P. D.Regimental No. 856

Name and address of next-of-kin

Unit P. P. G. L. J.

Date of enlistment

Place of "

Married (yes or no)

Date and place discharged

Amount of pay assigned monthly \$

Reason for discharge

To whom payable

Character on discharge

42306 M. Co.

Date		PAY			Field Allowance			Other Credits	Total Credits	Voucher		Cash Payments	Assigned Pay	Other Charges	Total Debits	Remarks, Casualties, etc.
From	To	No. of Days	Rate	Amount	No. of Days	Rate	Amount			No.	Date					
Balance due from last pay certificate									4843	1489	20 ³ / ₅				4843	Dead

over

287

M. F. W. 12.
10m. 11-14.
H. Q. 1772-39-819.

MILITIA AND DEFENCE
ASSIGNED PAY
OVERSEAS CONTINGENTS

To Whom

Address

Rate

Miss Admy.
126 Teyham Gardens.
Kensington London
Sw.
2000 Feb 1/15

By Whom Assigned

Regtl. No.

Rank

Corps

Trach D.
Pst.
Pt
P.P.C.I.C.

PAYMENTS

Month	Year	Cheque No.	Amt.	REMARKS
Aug.	1914			<i>Duplicate sent to Eng</i>
Sept.				
Oct.				
Nov.				
Dec.				<i>Died Spinal Meningitis 1-22-15</i>
Jan.	1915			
Feb.				<div style="border: 1px solid black; padding: 10px; display: inline-block;"><i>Casualties</i></div>
March				
April				
May				
June				
July				
Aug.				
Sept.				
Oct.				
Nov.				
Dec.				
Jan.	1916			
Feb.				
March				

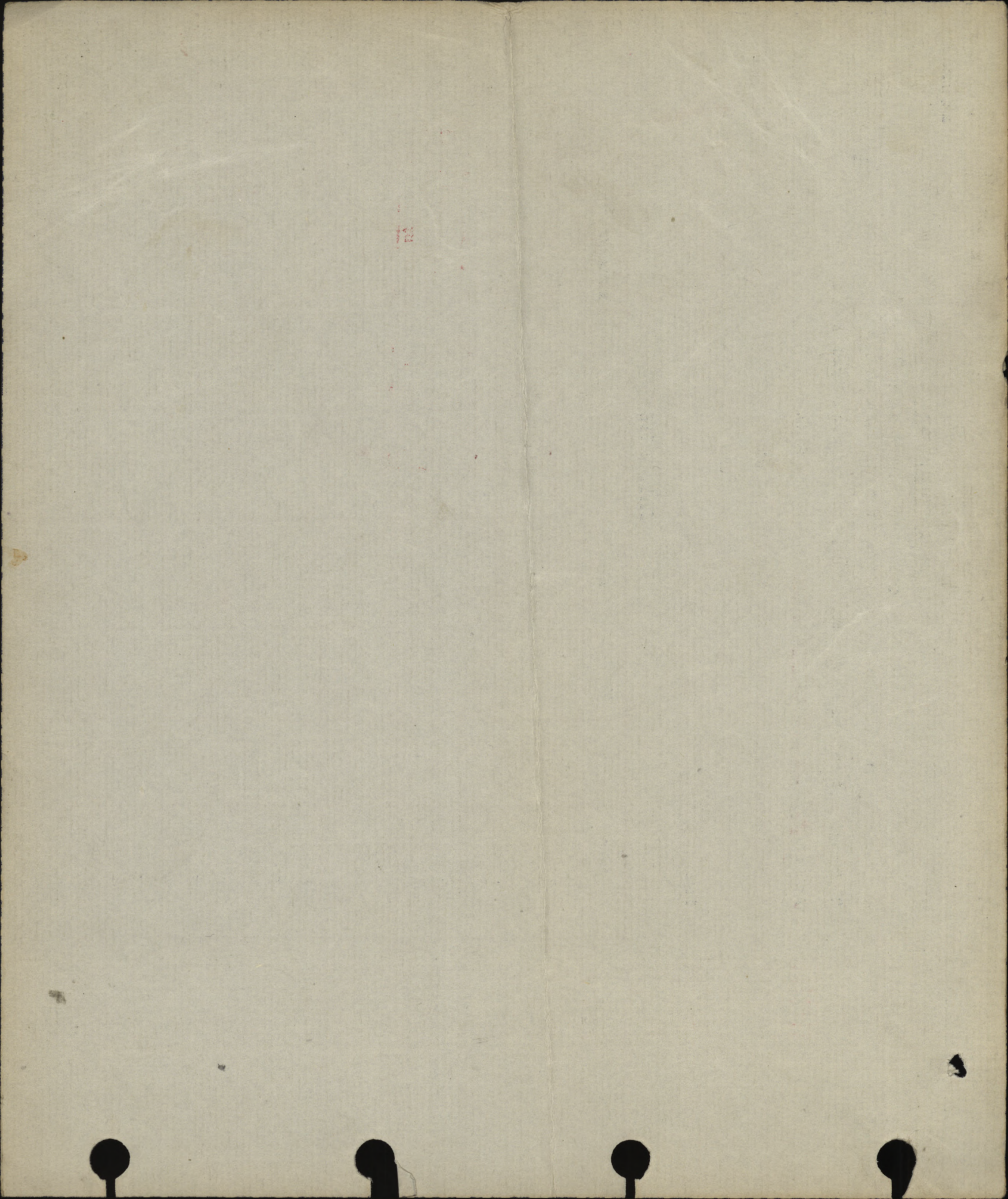

NAME Leach Douglas

6

✓ 0

Regimental No. 856

Name and address of next-of-kin (Aunt) Mrs Dancy.

Unit R.P.C. Infy.

Coast Ave., Calgary, Alta.

Date of enlistment 12th August 1914

Place of " Calgary.

Married (yes or no) No

Date and place discharged 21.1.15

Amount of pay assigned monthly \$

Reason for discharge Died of Meningitis

To whom payable

Character on discharge

Date		PAY		Field Allowance		Other Credits	Total Credits	Voucher No.	Date	Cash Payments	Assigned pay	Other Charges	Total Debits	Credits month at	Remarks, Casualties, etc.	
From	To	No. of Days	Rate	Amount	No. of Days											Rate
	3 Sep															
									100							
									200							
Sep	Sep 30	28	1.00	28.00	28	10 ⁴	2.80		50.80	18.00			18.00	12.80		
Oct	Oct 31	31	1.00	31.00	31	10.3	10.280		12.80	25			25	21.90		
Nov	Nov 30	30	1.00	30.00	30	10.3	21.90		54.90	40		1.10	41.10	13.80	Bo. 78. 10.11.15 1 day of pay	
Dec	Dec 31	31	1.00	31.00	31	10.3	13.80		47.90	20.00			20.00	27.90		
Jan	Jan 31	31	1.00	31.00	31	10.3	10.27.90		51	5			5	46.00	died Meningitis 21.1.15	
Feb	Feb 28	28	1.00	28.00	28	10.2	80.46.00		76.80					76.80		
Mar	Mar 31	31	1.00	31.00	31	10.3	10.76.80		110.90					110.90		
Aug.									110.90					110.90	over credited 59 days pay. Reported by Telegram 01864.	
									46.00					64.90	64.90	46.00
									113 days 1.10					124.30		
									Cr from Sept etc					12.80		
									other Charges					137.10		
									Cash payments 5.00					1.10		
														136.00		
														90.00		
														48.40		

Statement of
MAY 18 1915
Account rendered

Cash not kept in

FEB 21 1916
Account rendered

Balance forward
Execd

other Charges
Cash payments 5.00

124.30
12.80
137.10
1.10
136.00
90.00

CHECKED BY

Dr. Bal
A. G. 18.4

REG. N. E. BRANCH
1915
P. 10

856 Leach

D.

Ln. \$ 20⁰⁰ a/p for Feb 1915 paid but no/ Prev. Charged.
Auth: - ~~Ass. P. Obs~~ # No. 757

Date		PAY		Field Allowance		Other Credits	Total Credits	Voucher		Cash Payments	Assigned pay	Other Charges	Total Debits	Remarks, Casualties, etc.
From	To	No. of Days	Rate	Amount	No. of Days			Rate	Amount					
1914	Sept										20 00		20 00	4/6/16 rel. 5-4-16 D ^y 20 ⁰⁰ Feb 15 a/p pay Paid not prev chgd. Amph Ass. pay Obs # NE 459
MONTH	PARTICULARS	CR.1	CR.2	PARTICULARS		DR.1	DR.2	DR.3	DR.4	BALANCE	DEFER	SEP	RED. ALLCE.	PAY ENG.

1918	June	Bal Fd												
		Transferred to balance for collection admission # 2 25/6/18. Pay'd Ref 25/2.	20 00											
						Transferred to Pay II 0					20 00			nil

Casualty Form ~~P~~ Active Service.

Regiment or Corps *P.P. 6-L.I.*

Regimental No. *856*

Rank *Pt*

Name *Leach D.*

Enlisted (a) *12th Augt*

Terms of Service (a) *year of duration of war*

Service reckons from (a) *12th Augt/14*

Date of promotion to present rank } _____

Date of appointment to lance rank } _____

Numerical position on roll of N.C.Os. } _____

Extended _____

Re-engaged _____

Qualification (b) _____

Report		Record of promotions, reductions, transfers, casualties, etc., during active service, as reported on Army Form B. 213, Army Form A. 36, or in other official documents. The authority to be quoted in each case.	Place	Date	Remarks taken from Army Form B. 213, Army Form A. 36, or other official documents.
Date	From whom received				
		<i>Embarked</i>	<i>Southampton</i>	<i>20th 12/14</i>	
<i>18th 16th Dec 14.</i>	<i>Gen Hospital</i>	<i>Myalgia - adm^d 14.</i>		<i>11?</i>	<i>as</i>
<i>22nd 15th Dec 14.</i>	<i>Sh^h 24th</i>	<i>Dist. in No. 14. Sh^h 24th Bontapne. 22nd 15th of Carabro epinal meningitis.</i>	<i>Bontapne</i>	<i>22nd 15th</i>	<i>Order Telegram 01864 Pt II 03 war of 30. 1. 15</i>
		<i>Alan Gough</i>			

LIEUT: COLONEL

1/0 INFANTRY RECORDS, 3RD ECHELON

(a) In the case of a man who has re-engaged for, or enlisted into Section D, Army Reserve, particulars of such re-engagement or enlistment will be entered.
 (b) e.g., Signaller, Shoeing Smith, etc., etc., also special qualifications in technical Corps duties.

Report		Record of promotions, reductions, transfers, casualties, etc., during active service, as reported on Army Form B. 213, Army Form A. 36, or in other official documents. The authority to be quoted in each case.	Place	Date	Remarks taken from Army Form B. 213, Army Form A. 36, or other official documents.
Date	From whom received				
 					

Rank and Name Private Leach, Douglas,

Regimental No. 856

Name and Address of Next-of-kin

Unit P.P.C.L.I.

Mrs. Darney,

Date of enlistment 12th Sept. 1914.

Court House,

Place of birth Cape Colony, South Africa.

Calgary.

Married (Yes or No) No

Date and place of discharge

If in Permanent Force

Reason for discharge

Character on discharge

Received
N/E. R.B. No.
File R.L.
Category <i>Died</i>

N E R B No 4

Promotions or appointments

Enlistment

Deceased.

*MX
6/12/21 M.J.*

Report		Record of promotions, reductions, transfers, casualties, etc., during active service. The authority to be quoted in each case.	Place	Date	REMARKS Taken from Official Documents
Date	From whom received				
20/12/14	W.O.	Embarked	Southampton		
14/1/15	Ob No. 4 Gen Ad. No. 14	General HP (myalgia)	Boulogne.		
16/1/15	Ob No. 4 Stg.	do. cerebro spinal meningitis	do.		
22/1/15	"	died no 14 Staty HP	Boulogne.	22/1/15	Telegram 01864
30.1.15	P.P.C.L.I.	do do	22.1.15	Pt II	Pt II # 5 War

Report		Name and Address of Next of Kin		Place	Date	REMARKS
Date	From whom received	Record of promotions, reductions, transfers, casualties, etc., during active service. The authority to be quoted in each case.				Taken from Official Documents
		Court House,		Cape Colony, South Africa.	12th Sept. 1914.	
		Date and place of discharge				Place of birth
		Reason for discharge				Mustered (Yes or No) No.
		Character on discharge				If in Permanent Force
						Promotions or appointments
		Date		Place		Report
		Record of promotions, reductions, transfers, casualties, etc., during active service. The authority to be quoted in each case.				From whom received
		Date		Place		

REMARKS

Taken from Official Documents

Calgary.

Cape Colony, South Africa.

12th Sept. 1914.

Taken from Official Documents

Place of birth

Mustered (Yes or No) No.

If in Permanent Force

Promotions or appointments

Report

From whom received

Date

Record of promotions, reductions, transfers, casualties, etc., during active service. The authority to be quoted in each case.

Place

Date

REMARKS

Taken from Official Documents

Name

*Leach Pte. D.*M. F. W. 41.
5m.-6-15.
1772-39-889.

649-L-7

Regimental No. *856*

Name and address of next-of-kin

Unit

*P. P. C. L. I.**Grace Darley
% Mrs. Dainey
Court House, Calgary, Alta.*

Date of enlistment

Place of " ✓

Married (yes or no)

Date and place discharged

Amount of pay assigned monthly \$

Reason for discharge

Dead

To whom payable

Character on discharge

L. 12 106 82314. M. & D. 5786-25-6-15-5000.

Date		No. of Days	PAY		Field Allowance		Other Credits	Total Credits	Voucher		Cash Payments	Assigned Pay	Other Charges	Total Debits	Remarks, Casualties, etc.
From	To		Rate	Amount	Rate	Amount			No.	Date					
							<i>48 43</i>				<i>48 43</i>			<i>48 43</i>	<i>Mrs Dainey 19-3-15 H. P. issued cheque</i>
<i>No further action</i>															

MILITIA AND DEFENCE

ASSIGNED PAY.

To whom

Miss Rodney

By whom assigned

D. Leach

Address

*126 Letcham Gardens
Kensington
London S.W.*

Regtl. No.

856

Rank

Rte.

Corps, &c.

P.P.C. L.I.

Rate

\$ 20 per mo.

Date to Commence

1st Feb. 1915

PAYMENTS.

8

Month	Year	Cheque No.	Amt.	REMARKS
Aug.	1914			
Sept.				
Oct.				
Nov.				
Dec.				
Jan.	1915			
Feb.		<i>9281</i>	<i>20</i>	
March		<i>13059</i>	<i>20</i>	<i>Cancelled</i>
April				<i> Died from meningitis</i>
May				<i> Payment stopped.</i>
June				
July				
Aug.				
Sept.				
Oct.				
Nov.				
Dec.				
Jan.	1916			
Feb.				
March				

MILITIA AND DEFENSE

ASSIGNED PAY

By whom assigned

Rank

Rate

Comments

PAYMENTS

REMARKS

