

ind. Div. by Co
ATTESTATION PAPER.

No. 22

CANADIAN OVER-SEAS EXPEDITIONARY FORCE.

Folio. *OK*
National Area.

QUESTIONS TO BE PUT BEFORE ATTESTATION.

(ANSWERS).

DEC 9 1914

1. What is your name? *John Earle Lockerby C.D.*
2. In what Town, Township or Parish, and in what Country were you born? *Malpeque, Prince. S.E.I.*
3. What is the name of your next-of-kin? *J. H. Lockerby*
4. What is the address of your next-of-kin? *Malpeque P.E.I.*
5. What is the date of your birth? *29 April 1892*
6. What is your Trade or Calling? *Soldier*
7. Are you married? *No*
- Are you willing to be vaccinated or re-vaccinated? *Yes*
9. Do you now belong to the Active Militia? *No*
10. Have you ever served in any Military Force? If so, state particulars of former Service. *No*
11. Do you understand the nature and terms of your engagement? *Yes*
12. Are you willing to be attested to serve in the CANADIAN OVER-SEAS EXPEDITIONARY FORCE? *Yes*



J. E. Lockerby (Signature of Man).
J. H. Lockerby (Signature of Witness).

DECLARATION TO BE MADE BY MAN ON ATTESTATION.

I, *John Earle Lockerby*, do solemnly declare that the above answers made by me to the above questions are true, and that I am willing to fulfil the engagements by me now made, and I hereby engage and agree to serve in the Canadian Over-Seas Expeditionary Force, and to be attached to any arm of the service therein, for the term of one year, or during the war now existing between Great Britain and Germany should that war last longer than one year, and for six months after the termination of that war provided His Majesty should so long require my services, or until legally discharged.

J. E. Lockerby (Signature of Recruit)

Date *1 Dec* 1914. *J. H. Lockerby* (Signature of Witness)

OATH TO BE TAKEN BY MAN ON ATTESTATION.

John Earle Lockerby, do make Oath, that I will be faithful and bear true Allegiance to His Majesty King George the Fifth, His Heirs and Successors, and that I will as in duty bound honestly and faithfully defend His Majesty, His Heirs and Successors, in Person, Crown and against all enemies, and will observe and obey all orders of His Majesty, His Heirs and Successors, the Generals and Officers set over me. So help me God.

J. E. Lockerby (Signature of Recruit)

1 Dec 1914. *J. H. Lockerby* (Signature of Witness)

CERTIFICATE OF MAGISTRATE.

The Recruit above-named was cautioned by me that if he made any false answer to any of the above questions he would be liable to be punished as provided in the Army Act.
The above questions were then read to the Recruit in my presence.

I have taken care that he understands each question, and that his answer to each question has been duly entered as replied to, and the said Recruit has made and signed the declaration and taken the oath before me, at *10:00* this *1* day of *December* 1914.

J. H. Lockerby (Signature of Justice)

I certify that the above is a true copy of the Attestation of the above-named Recruit.

6 (Approving Officer)

Description of John Earl Hochberg Enlistment.

Apparent Age 20 years.....months.
 (To be determined according to the instructions given in the Regulations for Army Medical Services.)

Distinctive marks, and marks indicating congenital peculiarities or previous disease.

(Should the Medical Officer be of opinion that the recruit has served before, he will, unless the man acknowledges to any previous service, attach a slip to that effect, for the information of the Approving Officer.)

Height.....5 ft. 9 ins.

no scars

Chest-measurement { Girth when fully expanded.....35 ins.
 Range of expansion.....2 ins.

Complexion.....fresh

Eyes.....Blue grey

Hair.....Dark brown

Religious denominations. { Church of England.....
 Presbyterian yes.....
 Wesleyan.....
 Baptist or Congregationalist.....
 Other Protestants.....
 (Denomination to be stated.)
 Roman Catholic.....
 Jewish.....

weight 145'

CERTIFICATE OF MEDICAL EXAMINATION.

I have examined the above-named Recruit and find that he does not present any of the causes of rejection specified in the Regulations for Army Medical Services.

He can see at the required distance with either eye; his heart and lungs are healthy; he has the free use of his joints and limbs, and he declares that he is not subject to fits of any description.

I consider him*.....fit.....for the Canadian Over-Seas Expeditionary Force.

Date.....Dec 1.....1914.

manuscript
Wm. A. M. D.
 Medical Officer.

Place.....Halifax NS

*Insert here "fit" or "unfit."

NOTE.—Should the Medical Officer consider the Recruit unfit, he will fill in the foregoing Certificate only in the case of those who have been attested, and will briefly state below the cause of unfitness:—

CERTIFICATE OF OFFICER COMMANDING UNIT.

.....having been finally approved and inspected by me this day, and his Name, Age, Date of Attestation, and every prescribed particular having been recorded, I certify that I am satisfied with the correctness of this Attestation.

.....(Signature of Officer)

Date.....1914.

Regt. 22
SIN/NAS

LOCKERBY
Surname/Nom

John Earl
Given names/Prénoms

**CANADIAN FORCES
FORCES CANADIENNES**

**PERSONNEL RECORDS ENVELOPE
ENVELOPPE DES DOSSIERS DU PERSONNEL**

A0-223-5703

"CONTENTS CONFIDENTIAL"
"CONTENU CONFIDENTIEL"

**COMPONENT
ÉLÉMENT** _____



NAME

Lockerby, John Earle

649-2-4179

22

RANK & No.

Pte.

CORPS

Divisional Cyclist

ENLISTMENT PLACE

Halifax, N.S.

DATE

Dec. 1/14.

S

FORMER CORPS

Nil

COUNTRY OF BIRTH

Canada, Malpeque, Prince, P.E.I.

NEXT OF KIN

J. F. Lockerby

ADDRESS OF NEXT OF KIN

~~Malpeque, P. E. I. Canada~~
Hamilton. (auth letter 23/1/14)

DISCHARGE PLACE

DATE



of 8. 15-6-15. 118 / 1.

NAME Sockerby, John Earle:REG'TL No. 22RANK AND CORPS Plē.42nd Bn (Form Air Cyclists)
NATURE OF CASUALTY

CABLE

NO.

DATE

C

04313	6-11-16.	Reported missing believed killed in action Sept 16th. 1916. ←
05695 (W.S.M.)	3-12-16	Have no further information, etc.
Cas. Report.		Previously reported missing believed
Com. 14-4-17		killed. now for official purposes presumed
A. F. B. 2090c		to have died on or since 16th Sept. 1916.
29-4-17		



LIST No.

HOSPITAL

DATE OF
ADMISSION

REMARKS

a289	Rep from Base.	16-9-16.	missing believed killed
a459	Brew. rep.	missing	believed killed now for official purposes presumed to have died on or since 16-9-16.

Ham
12

Number. 22 Rank Pte. ~~B~~

Surname. LOCKERBY

Christian Name. John. ~~Carley~~

Unit. *Can. Cyclist Corps* Theatre of war. *France*

Date of Service. *15-9-15* *D*

Remarks. *Father*



Latest Address *Mr. F. J. Lockerby*
Hamilton, P.E.I.

Roll No. *Page 5007*

649-L-4179

Har

✓
Lockerby, John Earle, #22 *T+O* 42nd Battalion.

Medals & Decs. *E lig for 14-15 Star. T+O. 2nd class Cyg. Co.*
Father Mr. F.J. Lockerby,
Hamilton, P.E.I.

P. & S. Father See above.

Serial No 768320

Mem. Cross Mother Mrs. Mary Jane Lockerby,
Address as ab ve.

JAN 18 1921

Scroll Desp. _____ Reqa. No. *210677*

NOV 21 1921

Plague Desp. _____ Reqa. No. *P17476*

N-6

19333

Desp AUG 24 1920

(M) C 19763

Om.

563

Name LOCKERBY, John Rank
Earle.

Pte.

Reg. No. 22.

Unit 42nd. Bn.

R. L-25-L-1200.

Next of Kin Canada.

Date	Movement	Place	Casualty	List No.	Notified N/K O.	W.O. List
1916.	16-9. Reported from Base:-					
	MISSING BELIEVED KILLED.				A289.04313.7/11	
	<i>For Official Purposes presumed to have Died. on or since 16/9/16</i>				<i>A.459.F</i>	<i>4/7/17</i>



MOORE BARRACKS, CANADIAN HOSPITAL, SHORNCLIFFE.

ADMITTING CARD.

Regt. No. 22.

A. & D. No. 1813

Rank Pte.

Name Lockerly, John Earl.

Corps 2nd Div Cyclist Corps.

Religion Presbyterian

Age 23 service 7/12.

M. H. Rec'd 1.7.15

M. H. Requested

M. H. Ret'd 17.7.15.

Disease

Admitted July 11/15

Discharged 18/7/15

Place in Hospital Ward 10.

Transferred

Results

REMARKS:

No. 22

RANK

Pte.

NAME

Lockerby, J. E.

T. O. S.

UNIT

Cyclist Platoon

M. D. # 6

PAID		SIG. OR REC'T	PROMOTIONS, TRANSFERS, DISCHARGES, ETC.	
FROM	TO		PARTICULARS	AUTHORITY
1914 Dec. 1 1915	1914 Dec. 31 1915	✓		
Jan.		✓		
Feb.		✓		
Mar.		✓		
Apr		✓		
May		✓		

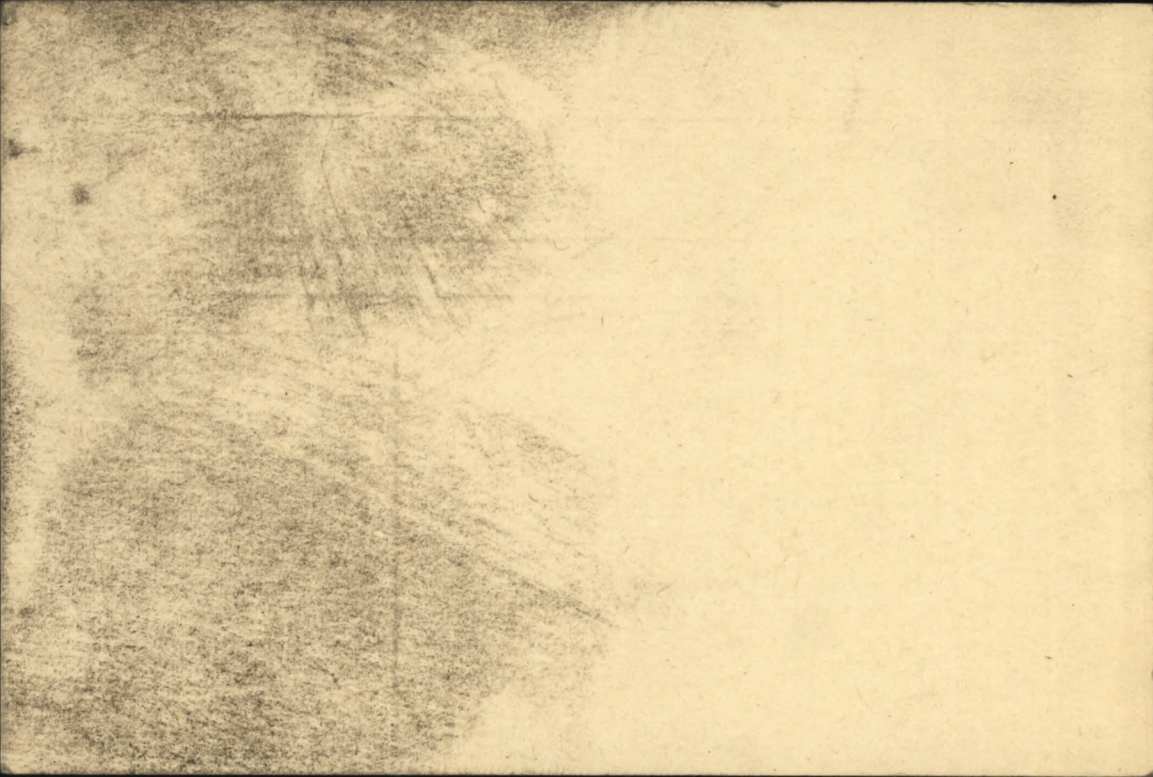

Surname

Christian Name or Names

Reg. No.

Lockerby

J

6

22

Rank

Unit

Co.

Troop

Batty.

pl
Hospital

H2-1 Batt.

Date of Admission

Transferred

Hosp.

Hosp.

Hosp.

Hosp.

Diagnosis

(1)
Later Diagnosis (if changed)

(2)

(3)

Additional Diagnosis: if more than one state present

Missing Believed Killed 16.9.16
Now for Off. Pres. to have died on or since
16.9.16. HP.

DISPOSITION

Date

ch. 7. 11. 16 # 01289

4. 7. 14. A 249 459

REMARKS

Rept from Base

A.M.D. 2 DEPT.
Ch. of D.G.M.S. O.M.F.C. London,

P. R

EPITOME OF HOSPITAL TREATMENT.

Hospital

Adm.

1.

2.

3.

4.

5.

6.

7.

*Verified
10/1/42*

Casualty Form—Active Service.

Regiment or Corps DIV. CYCLISTS CORPS

Regimental No. 22 Rank Pte. Name Lockerby, John Earle

Enlisted (a) 1/12/14 Terms of Service (a) _____ Service reckons from (a) _____

Date of promotion to present rank } Date of appointment to lance rank } Numerical position on roll of N.C.Os. }

Extended _____ Re-engaged _____ Qualification (b) _____

Report		Record of promotions, reductions, transfers, casualties, etc., during active service, as reported on Army Form B. 213, Army Form A. 36, or in other official documents. The authority to be quoted in each case.	Place	Date	Remarks taken from Army Form B. 213, Army Form A. 36, or other official documents.
Date	From whom received				

<i>June 24/15</i>		<i>Arrived in England per S.S. Calidonia</i>			
		<i>Landed in</i>	<i>France</i>	<i>15/9/15</i>	
<i>28⁴/₁₆</i>	<i>Unit</i>	<i>Attached A.P.M.</i>	<i>"</i>	<i>24⁴/₁₆</i>	<i>P213 P.O. M79 47.5.16</i>
<i>2⁵/₁₆</i>	<i>G. HQ</i>	<i>This unit will in future form part of C.C. Cyclists Batt</i>	<i>"</i>	<i>31-5-16</i>	<i>Part 2 Orders no 22 of 31⁵/₁₆</i>
<i>14⁷/₁₆</i>	<i>R.A.C. Com Sec</i>	<i>Transferred to 42 Com Inf. Batt</i>	<i>"</i>	<i>7/7/16</i>	<i>294/914 Pt II " 8 " 21⁷/₁₆</i>
<i>4/8/16.</i>	<i>42²/₁₆</i>	<i>Arrived 42²/₁₆ Com. Bn.</i>	<i>"</i>	<i>29/7/16.</i>	<i>2213.</i>
<i>25.5.16</i>	<i>Do</i>	<i>Missing, believed killed</i>	<i>Field</i>	<i>16/9/16</i>	<i>B213/219. 25.5.16. P2066 D 25.5.16. Contact file K.I. 121-7297 25/5/16.</i>



John Earle Lockerby

Lieut. for Lt.-Col., A. A. G.
Canadian Section, G. H. Q. 3rd Echelon, B. E. F.

(a) In the case of a man who has re-engaged for, or enlisted into Section D, Army Reserve, particulars of such re-engagement or enlistment will be entered.
(b) e.g., Signaller, Shoeing Smith, etc., etc., also special qualifications in technical Corps duties.

Report		Record of promotions, reductions, transfers, casualties, etc., during active service, as reported on Army Form B. 213, Army Form A. 36, or in other official documents. The authority to be quoted in each case.	Place	Date	Remarks taken from Army Form B. 213, Army Form A. 36, or other official documents.
Date	From whom received				
4-7-17	42 nd Div	Returned to have used on or since 16-9-16			La 459
					<p><i>Paardenburg</i> Lieut. for Colonel i/c Records, O.M.F.C.</p> <p>111</p>

MEDICAL HISTORY SHEET.

Surname *Lockerby* Christian Name *John Earle*

Examined { on *1st* day of *Dec* 191*4*
at *Malibu, N.C.*
Birthplace { City or Town *Malpeque, P.E.I.* Rank *St. Lt. Col* M.O.
County

Approved by *[Signature]*
Rank *St. Lt. Col* M.O.

Apparent age *23*
Trade or occupation *Student*
Height *5* Feet *9* Inches. M.O.
Weight *145* Lbs. M.O.
Chest measurement { Minimum *33* inches. M.O.
Maximum expansion *38* inches M.O.
Physical development M.O.
Small-Pox Marks M.O.

Vaccination Marks { Arm Right Left
Number
When Vaccinated last M.O.
(a) Marks indicating congenital peculiarities or previous disease *none* M.O.

(b) Slight defects but not sufficient to cause rejection M.O.
M.O.
M.O.

Enlisted on *1st* day of *December* 191*4* at *Malibu, N.C.*

	CORPS.	REG'T NUMBER.	HABITS.	DATE.
Joined on enlistment	<i>2nd Div. Cyclist</i>	<i>22</i>		
Transferred to.....				

EXAMINED OR DISCHARGED BY A MEDICAL BOARD.

STATION.	DATE.	DISEASE.	RESULT.

N. B.—This sheet to be disposed of in accordance with instructions in the Regulations for Army Medical Service, on the man becoming non-effective; the date and cause being stated on next page.



Christian Name *John Earl*

Surname *Lockerby*

STATION.	Date of Arrival at the Station.	DATES OF						DISEASE.	Number of days in Hospital.	Remarks on nature of the disease : how induced : if mild or severe : if completely recovered from ; whether any particular treatment was adopted. In venereal cases state nature of primary disease, and whether mercury has been given. If an accident, state whether it occurred on duty and whether a Court of inquiry was held. Date of issue and particulars of artificial teeth or surgical appliances supplied. Particulars of prophylactic inoculations.	Signature of Medical Officer.
		Admission into Hospital.			Discharge from Hospital.						
		Day	Month	Year	Day	Month	Year				
<i>Can Hill Hoop Wore Barracks</i>		<i>1</i>	<i>7</i>	<i>15</i>	<i>18</i>	<i>7</i>	<i>15</i>	<i>pleurisy</i>	<i>12</i>	<i>Patient has completely recovered</i>	<i>J. Wright capt.</i>

Rank _____ Name **LOCKERBY John Earle**

Reg'l No. **22.**

Unit **2nd Divl. Cyclists. Co.** If in perm. Corps, What Unit? _____

Married or Single **Single.**

Place and Date of Enlistment **Halifax. N.S. 1st Dec. 1914.**

Place of Birth **Malpeque. Prince P.E.I.**

Name and Address, Next-of-Kin **J.F.Lockerby. Malpeque. P.E.I.**

Relationship _____

Assigned Pay Monthly \$ _____

Payable to _____

Relationship _____

Separation Allowance \$ _____

Payable to _____

Relationship _____

Discharge, Date and Place _____

Reason _____

Character _____



Report		Record of promotions, reductions, transfers, casualties, etc., during active service. The authority to be quoted in each case.	Place	Date	REMARKS Taken from Official Documents
Date	From whom received				
12-4-15	Pl. D. G. B.	Arrived U.K. taken on strength	Stoncliffe	24-6-15	1st Lt II order. 45.
		Embarkation		15 SEP 1915	Nominal roll
7.5.16	2 Cpl. Co.	attached to A.P.M.	Field	24.4.16	Pl II Lt. 19
31-5-16	---	This unit will be in future known as Can Corps by shirts	---	31-5-16	---
24.7.16	³⁶⁵ Can. Cpl. Cye. Batt	Transferred to 42 nd Batt.	"	7.7.16	Pl II No 8
"	42 nd Batt.	T.O.S. 42 nd Batt.	"	8.7.16	" 29.
30.10.16.	O.C. 42 nd	Missing believed killed	Juica	16.9.16	Pl II Do. 66
7.11.16	O.C. 42	Report from Base do do do do		16.9.16	4/A 289
4-7-17.	---	presumed to have died on or since		16.9.16	CL ^a 459.

*Special Remittance*MILITIA AND DEFENCE
ASSIGNED PAY
OVERSEAS CONTINGENTS

To Whom

F. J. Lockerby -

By Whom Assigned

Lockerby J. E.

Address

Hamilton -

Regtl. No.

22 -

Rank

Pte -

Corps

2nd Div. Cyclists.

Rate

*\$24.33 (£5.0.0)**Sched #25-25716 - PAYMENTS*

Month	Year	Cheque No.	Amt.	REMARKS
Aug.	1914			
Sept.				
Oct.				
Nov.				
Dec.				
Jan.	1915			
Feb.				
March				
April				
May				
June				
July				
Aug.				
Sept.				
Oct.				
Nov.				
Dec.				
Jan.	1916			
Feb.				
March		<i>A19729</i>	<i>24 33</i>	



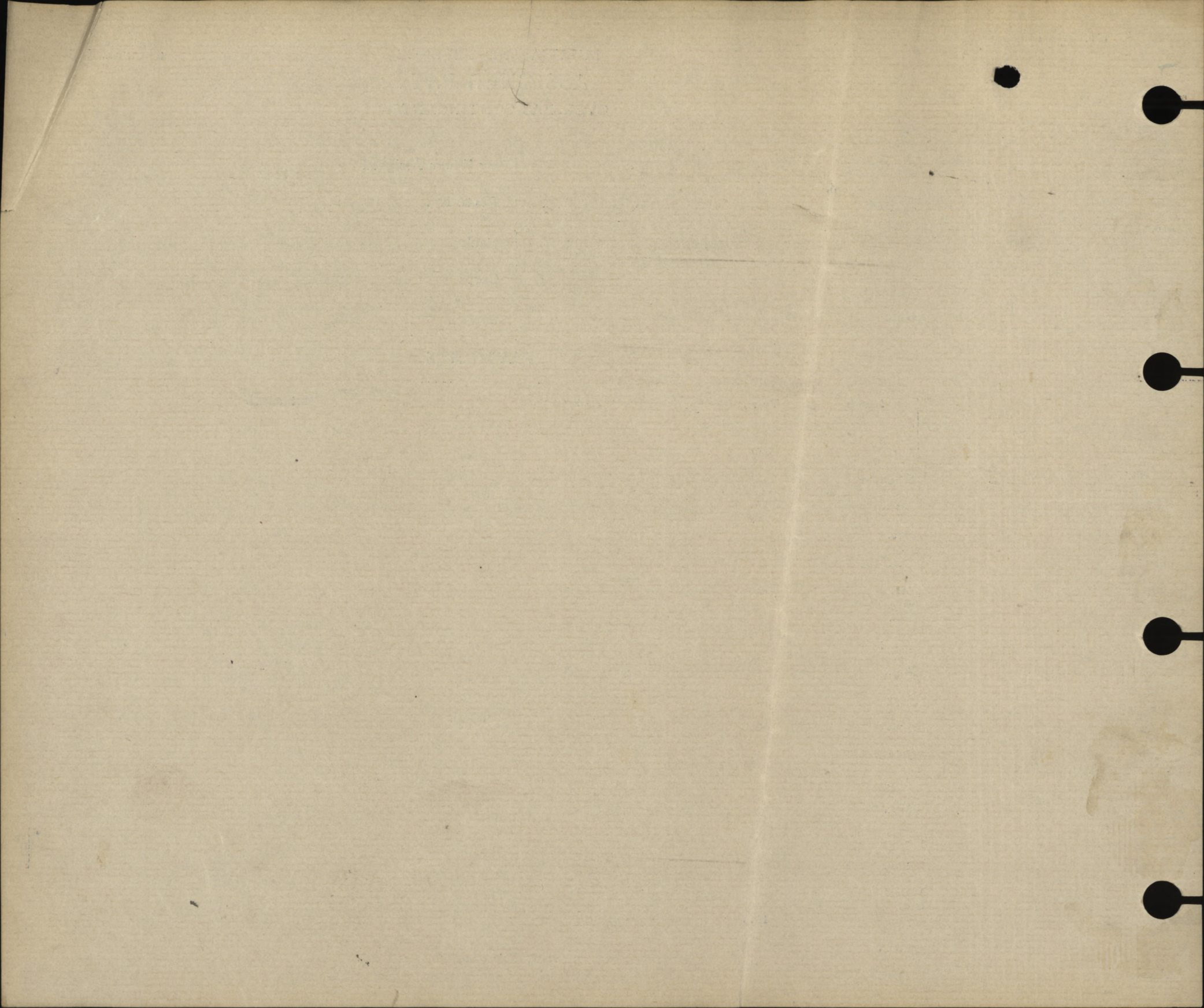

MILITIA AND DEFENCE
ASSIGNED PAY
OVERSEAS CONTINGENTSTo Whom *Mrs. F. J. Lockerby*
Address *Hamilton*
O. E. Island
*Canada.*By Whom Assigned *Lockerby J. E.*
Regtl. No. *22*
Rank *Otc L/Cpl.*
Corps *Div. Cyclists*
*No. 1 Platoon*Rate ~~*25*~~ - *Feb 1/16* *\$20.00* *May 1 P.C. 973*
*14/1/16 988.6**2 M 10 1/2 232 7*
2 m 11 1/16 88 8 16
PAYMENTS

Month	Year	Cheque No.	Amt.	REMARKS
Aug.	1914			
Sept.				
Oct.				
Nov.				
Dec.				
Jan.	1915			
Feb.				
March				
April				
May				
June				
July				
Aug.				
Sept.				
Oct.				
Nov.				
Dec.				
Jan.	1916			
Feb.		<i>T 13983</i>	<i>25</i>	
March		<i>W 16043</i>	<i>25</i>	

~~*Stop Payments Dec 1/16*~~
~~*Missing believed killed in action*~~
~~*16th Sept/16 C.L. 2/1/17*~~
~~*3 M 11/1/16 C.L. 30/1/17*~~

Pensions Notified Date	<i>14/6/17</i>
Killed in Action	} Date <i>16/9/16</i>
Died of Wounds	
Missing	
C. L. <i>(14) 2/6/17</i>	Clerk <i>B. O. M. and</i>
Date Noted	<i>14/6/17</i> 191

M. 11. 11
1111-1111
1111-1111

THE
1111-1111
1111-1111

1111-1111

1111-1111

1111-1111

1111-1111

1111-1111

1111-1111
1111-1111
1111-1111

1111-1111



11

1111

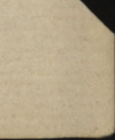

MILITIA AND DEFENCE
ASSIGNED PAY

M. F. W. 12a.
 60m.-12-15.
 1772-39-819.

OVERSEAS CONTINGENTS

Sheet No. 2.

L. L. Job 89002.-Req. 6213.

Mrs. G. J. Lockerby

PAYMENTS.

Name of Soldier

Lockerby J. E.

22

#1 Platoon, Div Coy

Month.	Year.	Cheque No.	Amt.	Remarks.
April	1916	Y1005	25	
May		W 3891	20	20 ⁰⁰
June		W 4398	20	
July		10919	30	-
Aug.		A 12725	20	
Sept.		E 17233	20	
Oct.		E 21809	20	
Nov.		A 27072	20	
Dec.		a. 31008	20	
Jan.	1917	11		
Feb.				
March				
April				
May				
June				
July				
Aug.				
Sept.				
Oct.				
Nov.				
Dec.				
Jan.	1918			
Feb.				
March				
April				
May				
June				
July				

~~\$20.00~~ \$20.00 May 1/16

C.F.X. \$235.00 B.N. March, 14/6/17.
 Stop Dec 1/16
 Stop 31st Dec/16 cos

HS

F. X. Rend. Date *Total* By *235.00*
 E.F.X. " Date *28.1.17* By *[Signature]*

MILITIA AND DEFENCE
ASSIGNED PAY
 OVERSEAS CONTINGENTS

Sheet No. 2 (Contd.)

Name of Soldier _____

PAYMENTS.

Month.	Year.	Cheque No.	Amt.	Remarks.
Aug.	1918			
Sept.				
Oct.				
Nov.				
Dec.				
Jan.	1919			
Feb.				
March				
April				
May				
June				
July				
Aug.				
Sept.				
Oct.				
Nov.				
Dec.				
Jan.	1920			
Feb.				
March				
April				
May				
June				
July				
Aug.				
Sept.				
Oct.				
Nov.				

Rank *Pte. 42 Bn* Name LOCKERBY John Earle

Reg'l No. 22.

P-56

Uniforms *Cyclists Co.*

If in perm. Corps, What Unit?

Married or Single *Single.*

Place and Date of Enlistment *Halifax, N.S. 1st Dec. 1914.*

Place of Birth *Malpeque, Prince E.I.*

Name and Address, Next-of-Kin *J.F. Lockerby, Malpeque, P.E.I.*

Relationship

Assigned Pay Monthly \$25.00 *from 1 Feb 1916*

Payable to *Mrs J.F. Lockerby, Hamilton, P.E.I. Canada*

Relationship

Separation Allowance \$

Payable to

Discharge, Date and Place *16-4-16*

Reason *Missing O.P. 29/4/16 4-7-17*

Relationship

Character

Date		PAY			Field Allowance			Other Credits	Total Credits	Voucher		Cash Payments	Assigned pay	Other Charges	Total Debits	Balance	Remarks, Casualties, etc.
From	To	No. of Days	Rate	Amount	No. of Days	Rate	Amount			No.	Date						
	<i>1915</i>																
<i>1/7</i>	<i>31/7</i>	<i>31</i>	<i>1.</i>	<i>31</i>	<i>31</i>	<i>.10</i>	<i>3 10</i>		<i>34 10</i>			<i>15</i>			<i>15</i>	<i>19 10</i>	
								<i>40</i>	<i>40</i>							<i>19 50</i>	
<i>Aug 1</i>	<i>31</i>	<i>31</i>		<i>31</i>	<i>31</i>		<i>3 10</i>		<i>34 10</i>			<i>43 80</i>		<i>142</i>	<i>45 22</i>	<i>8 38</i>	<i>By transport.</i>
<i>1 Sep</i>	<i>30</i>	<i>30</i>		<i>30</i>	<i>30</i>		<i>3</i>		<i>33</i>							<i>41 38</i>	
<i>1 Oct</i>	<i>31</i>	<i>31</i>		<i>31</i>	<i>31</i>		<i>3 10</i>		<i>34 10</i>			<i>29 64</i>			<i>29 64</i>	<i>41 84</i>	
<i>1 Nov</i>	<i>30</i>	<i>30</i>		<i>30</i>	<i>30</i>		<i>3 00</i>		<i>33 00</i>			<i>530</i>			<i>530</i>	<i>73 54</i>	
<i>1 Dec</i>	<i>31</i>	<i>31</i>		<i>31</i>	<i>31</i>		<i>3 10</i>		<i>34 10</i>			<i>43 57</i>			<i>43 57</i>	<i>64 07</i>	
<i>1 Jan</i>	<i>31</i>	<i>31</i>		<i>31</i>	<i>31</i>		<i>3 10</i>		<i>34 10</i>			<i>524</i>			<i>524</i>	<i>92 93</i>	
<i>1 Feb</i>	<i>29</i>	<i>29</i>		<i>29</i>	<i>29</i>		<i>2 90</i>		<i>31 90</i>			<i>29 57 25</i>			<i>54 57</i>	<i>70 26</i>	<i>New Assgt. Feb 1st</i>
<i>1 Mar</i>	<i>31</i>	<i>31</i>		<i>31</i>	<i>31</i>		<i>3 10</i>		<i>34 10</i>			<i>5 24 25</i>			<i>30 24</i>	<i>74 12</i>	
		<i>275</i>		<i>275 00</i>			<i>27 50</i>		<i>403 02 90</i>			<i>177 36 50 00</i>		<i>142</i>	<i>228 78</i>		

BALANCE TRANSFERRED TO NEW LEDGER.

Checked.....

Settled

Statement of
JUL 30 1917
Account rendered

MARRIED OR SINGLE *S*

PLACE OF BIRTH *Malpeque, P.E.I.*

NAME AND ADDRESS OF NEXT OF KIN *J. I. Lockerby,
Hamilton P.E.I. Malpeque P.E.I.*

RELATIONSHIP OF NEXT OF KIN

NAME AND ADDRESS OF NEXT OF KIN

RELATIONSHIP OF NEXT OF KIN

SEPARATION ALLOWANCE MONTHLY \$ EFFECTIVE (DATE)

PAYABLE TO

RELATIONSHIP OF DEPENDANT

COMPILED BY: *C.T.S.*
CHECKED BY: *C.T.S.*

CASUALTIES, PROMOTIONS, &c.

PARTICULARS	EFFECTIVE DATE	AUTHORITY
<i>Missing believed killed</i>	<i>16/9/16</i>	<i>Bob 30</i>
<i>D.P. Dead.</i>	<i>16.9.16</i>	<i>Cla 289 1/2 of a 459 2/47</i>

DATE ADMITTED	DATE DISCHARGED	V. OR A.	NAME OF HOSPITAL

REG'L. NO. *22* RANK *Pte* NAME *Lockerby, John Carl*

IF IN PERM. CORPS WHAT UNIT *2nd Cycle Coy* TRANSFERRED TO _____ DATE _____ AUTHORITY _____

PERMANENT FORCE ALLOWANCES TRANSFERRED TO *42 Inf. Bz.* DATE *4/9/16* AUTHORITY *Bo. 8 2/7/16*

PLACE OF ATTESTATION *Halifax N.S.* TRANSFERRED TO *N.E. Bch.* DATE *17/9/16* AUTHORITY *Cla 289 1/2*

DATE OF ATTESTATION *1-12-14* TRANSFERRED TO _____ DATE _____ AUTHORITY _____

ASSIGNED PAY MONTHLY ~~*255*~~ *200 1/4* DATE EFFECTIVE ~~*7-2-16*~~ *1.5.16*

PAYABLE TO ~~*Mrs J. I. Lockerby, Hamilton P.E.I., Canada.*~~ RELATIONSHIP *Entered on N.E. Card Index, Unit 5*

ASSIGNED PAY MONTHLY \$ DATE EFFECTIVE

PAYABLE TO

STOP-PAYMENT FORM (ASSIGNED PAY) RENDERED (DATE) *9.11.16* EFFECTIVE *1.12.16* REASON *Missing believed killed 16.9.16 Bob 30; Cla 289 1/2*

DISCHARGE DATE AND PLACE REASON AND AUTHORITY

ACCOUNT TRANSFERRED TO NON-EFFECTIVE BRANCH (DATE) *17.9.16*

ACCOUNT TRANSFERRED TO OFFICERS' PAY BRANCH (DATE)



DATE	PAY				FIELD ALLOWANCE				WORKING OR SPECIAL PAY				ASSIGNED PAY CREDITS	OTHER CREDITS	TOTAL CREDITS	ACQUITTANCE ROLLS				CASH PAYMENTS				ASSIGNED PAY	OTHER CHARGES	TOTAL DEBITS	BALANCE		PAY WITHHELD OR DEFERRED	PAY AVAILABLE FOR ISSUE	REMARKS									
	No. OF DAYS	RATE		AMOUNT		No. OF DAYS	RATE		AMOUNT		No. OF DAYS	RATE				AMOUNT		1	2	3	4	1	2				3	4				CREDIT	DEBIT							
		\$	c.	\$	c.		\$	c.	\$	c.																														
<i>1916</i>																																								
<i>March 31</i>																																								<i>As at 31.3.16</i>
<i>April 30</i>	<i>275</i>	<i>100</i>	<i>30</i>	<i>30</i>	<i>10</i>	<i>3</i>																																		
<i>May 31</i>			<i>31</i>		<i>31</i>		<i>3</i>	<i>10</i>																																
<i>June 30</i>			<i>20</i>		<i>20</i>		<i>3</i>																																	
<i>July 31</i>			<i>31</i>		<i>31</i>		<i>3</i>	<i>10</i>																																
<i>Aug 31</i>			<i>31</i>		<i>31</i>		<i>3</i>	<i>10</i>																																
<i>15th</i>	<i>5</i>		<i>5</i>		<i>5</i>		<i>50</i>																																	
<i>6.30</i>	<i>25</i>		<i>25</i>		<i>25</i>		<i>250</i>																																	
<i>Oct 1</i>	<i>31</i>		<i>31</i>		<i>31</i>		<i>310</i>																																	
<i>March</i>																																								

Checked *M. ...*

Checked *J. ...*

Trans. 42 Inf. Bz. 4/9/16. Bo. 8. 21.7.16

Fac. Char. 2 to 5 Clapp 7/8/15. 1st Lt. H. 37/4688. Ticket # 3042. Rendition for Aug. 9. 15. 1000 as above.

Missing believed killed 16/9/16 Bob 30; Cla 289 1/2. 23rd Bnd. 4/11. E. 1. 12. 11. Wpd. H. 5. dys. E. 11/7.

Trans. to N.E. Bch. E. 17/9/16. AP. Chgd. Dec. Auth. HOS93-1-12.3-2-17.

Statement of JUL 10 1916 Account rendered

P.V.O.

Small Ledger Sheet.

