

ATTESTATION PAPER.

No. 1149

Folio.

CANADIAN OVER-SEAS EXPEDITIONARY FORCE.

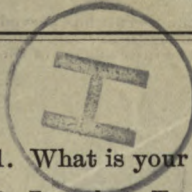

QUESTIONS TO BE PUT BEFORE ATTESTATION.

(ANSWERS.)

- 1. What is your name? McLeod, Neil
- 2. In what Town, Township or Parish, and in what Country were you born? Granock, Scotland
- 3. What is the name of your next-of kin? Maggie McLeod
- 4. What is the address of your next-of-kin? West Edmonton P.O. Alberta
- 5. What is the date of your birth? October 8th 1880 Canada
- 6. What is your Trade or Calling? Carpenter
- 7. Are you married? yes
- 8. Are you willing to be vaccinated or re-vaccinated? and inoculated. yes
- 9. Do you now belong to the Active Militia? no
- 10. Have you ever served in any Military Force? If so, state particulars of former Service. no
- 11. Do you understand the nature and terms of your engagement? yes
- 12. Are you willing to be attested to serve in the } CANADIAN OVER-SEAS EXPEDITIONARY FORCE? } yes

in M.L.

Neil McLeod (Signature of Man.)
 W. S. Gray (Signature of Witness.)

DECLARATION TO BE MADE BY MAN ON ATTESTATION.

I, Neil McLeod, do solemnly declare that the above answers made by me to the above questions are true, and that I am willing to fulfil the engagements by me now made, and I hereby engage and agree to serve in the Canadian Over-Seas Expeditionary Force, and to be attached to any arm of the service therein, for the term of one year, or during the war now existing between Great Britain and Germany should that war last longer than one year, and for six months after the termination of that war provided His Majesty should so long require my services, or until legally discharged.

Date: Dec 7th 1915. Neil McLeod (Signature of Recruit)
W. S. Gray (Signature of Witness)

OATH TO BE TAKEN BY MAN ON ATTESTATION.

I, Neil McLeod, do make Oath, that I will be faithful and bear true Allegiance to His Majesty King George the Fifth, His Heirs and Successors, and that I will as in duty bound honestly and faithfully defend His Majesty, His Heirs and Successors, in Person, Crown and Dignity, against all enemies, and will observe and obey all orders of His Majesty, His Heirs and Successors, and of all the Generals and Officers set over me. So help me God.

Date: Dec 7th 1915. Neil McLeod (Signature of Recruit)
W. S. Gray (Signature of Witness)

CERTIFICATE OF MAGISTRATE.

The Recruit above-named was cautioned by me that if he made any false answer to any of the above questions he would be liable to be punished as provided in the Army Act.

The above questions were then read to the Recruit in my presence.

I have taken care that he understands each question, and that his answer to each question has been duly entered as replied to, and the said Recruit has made and signed the declaration and taken the oath before me, at Edmonton this 7th day of December 1915.

J. S. Aylmer (Signature of Justice)

I certify that the above is a true copy of the Attestation of the above-named Recruit.

J. S. Aylmer (Approving Officer)

Description of McLeod, Neil on Enlistment.

Apparent Age 35 years months.
 (To be determined according to the instructions given in the Regulations for Army Medical Services.)

Distinctive marks, and marks indicating congenital peculiarities or previous disease.
 (Should the Medical Officer be of opinion that the recruit has served before, he will, unless the man acknowledges to any previous service, attach a slip to that effect, for the information of the Approving Officer).

Height 5 ft. 9 ins.
 Chest measurement { Girth when fully expanded 37 ins.
 Range of expansion 3 ins.

Complexion clear
 Eyes Blue
 Hair Brown

Religious denominations { Church of England
 Presbyterian yes
~~Wesleyan~~ Methodist
 Baptist or Congregationalist
 Other Protestants
 (Denomination to be stated.)
 Roman Catholic
 Jewish

CERTIFICATE OF MEDICAL EXAMINATION.

I have examined the above-named Recruit and find that he does not present any of the causes of rejection specified in the Regulations for Army Medical Services.

He can see at the required distance with either eye; his heart and lungs are healthy; he has the free use of his joints and limbs, and he declares that he is not subject to fits of any description.

I consider him* fit for the Canadian Over-Seas Expeditionary Force.
 Date Dec 7th 1915
 Place Edmonton

 Medical Officer.

*Insert here "fit" or "unfit."
 NOTE.—Should the Medical Officer consider the Recruit unfit, he will fill in the foregoing Certificate only in the case of those who have been attested, and will briefly state below the cause of unfitness:—

CERTIFICATE OF OFFICER COMMANDING UNIT.

Neil McLeod having been finally approved and inspected by me this day, and his Name, Age, Date of Attestation, and every prescribed particular having been recorded, I certify that I am satisfied with the correctness of this Attestation.

R. Belcher Lt. Col. (Signature of Officer)
 Commanding 128th. O. Battn. C. E. F.
 Date December, 7th 1915

MC LEOD NEIL

811149

138 BN.

28640

K.A.

MB

C.E.F. REGIMENTAL DOCUMENTS
WAR SERVICE RECORDS D.V.A.
WAR SERVICE RECORDS D.V.A.





SURNAME.

McLeod

CARD NO. ✓

CHRISTIAN NAMES

Neil.

FOLL.

W 4/19

REGL. NO.

811149

RANK

Pte

UNIT

138th

Bn.

FORMER CORPS

nil.

NEXT OF KIN.

CHANGE OF ADDRESS

NAMES IN FULL

McLeod, Maggie.

RELATIONSHIP TO SOLDIER

not stated.

ADDRESS

West Edmonton P.O., Alta.

COUNTRY OF BIRTH

Scotland, Greenock.

DATE

Oct. 8th. 1880.

PLACE OF ATTESTATION

Edmonton, Alta.

DATE

Dec. 7th. 1915.

Sailed from Halifax



per SS Olympic 22-246

52 46

MARRIED

Yes

SINGLE

WIDOWER

TRADE OR CALLING

carpenter.

RELIGION

Presbyterian.

DESCRIPTION.

APPARENT AGE

35

YEARS

MONTHS

HEIGHT

5-

FEET

9

INCHES

CHEST MEASUREMENT

37

INCHES

EXPANSION

3

INCHES

COMPLEXION

bleak

EYES

blue

HAIR

brown.

DISTINGUISHING MARKS

Not stated.

MEDICAL EXAMINATION.

PLACE

Edmonton, Alta.

DATE

Dec. 7th. 1915.

Present address:

Not stated.

amp.
Have

Plc
~~*Plc*~~

Number.....*821149*.....Rank.....

Surname.....*McLEOD*.....

Christian Name.....*Neil*.....

Units.....*28th Bu. Com. Inf.* Theatre of War.....*France*.....

Date of Service.....*23-5-17*.....*D*

Remarks.....*Widow*.....

Latest Address.....*Mrs M. McLeod*.....
.....*West Edmonton Alta.*.....

Roll No. *B*
Page 7685

DESP : DEC 6 1921

REGN. NO. *1590*

✓ ✓ ✓ ✓ ✓
McLeod, Pte. Neil, #811149, 28th Bn. H.Q. 649-M-30657.

Not elig for 14-15 Star.

M. & D. (Widow) Mrs. M. McLeod,
West Edmonton, Alta. *FM*

P. & S. " Ditto Scroll Desp. *24*/¹¹/_w Reqn. No. *2* ~~1346~~
Serial No 753228

Mem. C. " Ditto Plague Desp. *3*/²/₂₁ Reqn. No. *8552*

" " (Mother) Mrs. N. McLeod,
38 Weelmeadow St.,
Paisley, Scotland.

HL Desp. AUG 17 1920 (M) C, 18978.
Desp. AUG 17 1920 (P) C, 18951

M
W

247

NAME *McLeod, Neil.*

REG'T'L. No. 811149.

RANK AND CORPS *Pvt. (Former 138th Bn.) 28th Bn.*

H. Q. FILE NO 649

FOLLOWS

NO.

FOLLOWS

CABLE

NO.

DATE

NATURE OF CASUALTY

N. O. K.

18-2.

5109.

16-4-18.

b.
Maggie McLeod. R. N. S.
West Edmonton P. O. Alta.
Killed in Action Apr 4th 1918.

LIST No.

HOSPITAL

DATE OF
ADMISSION

REMARKS

a187-1 Killed in action 4-4-18

No. 81149

RANK

Pvt.

NAME

McLeod Neil

T. O. S. D.O. 4 of 7-12-15 UNIT 138 th. B att alion C. E. J.

M. D. 13

PAID FROM	PAID TO	SIG OR REC'T	PROMOTIONS, TRANSFERS, DISCHARGES, ETC.	
			PARTICULARS	AUTHORITY
1915 Dec. 7	1915 Dec. 31	✓		
1916 Jan.	1916 Feb.	✓		
Mar.		✓		
Apr.		✓		
May.		✓		
June		✓		
July		✓		
Aug.		✓	To proceed Opl 21-8-16	00159 of 12-8-16

UNIT SAILED
AUG 22 1916



SURNAME

CHRISTIAN NAME OR NAMES

REG. NO.

McLeod.

H.

811149.

RANK

UNIT

Co.

TROOP

BATTY.

Pvt
HOSPITAL

28 Sash.

DATE OF ADMISSION

1.

HOSP.

2.

HOSP.

3.

HOSP.

4.

HOSP.

DIAGNOSIS

1.

2.

Killed in Action 4. 4. 18. 8.

3.

DISPOSITION

DATE

6. 15. 4. 18. 21870

REMARKS

A.M.D. 2 DEPT.
Dep. of D.G.M.S. O.M.F.C. London.

EPITOME OF HOSPITAL TREATMENT

HOSPITAL

ADM.

1.	
2.	
3.	
4.	
5.	
6.	
7.	

115628

EXAMINATION BY STANDING MEDICAL BOARD, BRAMSHOTT.

Nov. 10th 1916.

No. 811149 Rank Pte. Name McLeod, W.

Local Unit 138th Overseas Unit _____ Age 40

Examination held at Bramshott, Hants.

DISABILITY.

Overseas—Local.
(scratch one out)

Interstitial Keratitis.

PRESENT CONDITION.

*Specialist Report. R.E. 6/24 L.E. 6/36
not improved by glasses. Fit class 1b*

Board recommends:

1. Fit for Duty. — yes
2. ~~Fit for duty after _____ weeks physical training.~~
3. ~~Fit for Base duty _____ weeks.~~
4. ~~Fit for Permanent Base Duty.~~
5. ~~Discharge.~~

Signatures:

Members { C. E. Cooper ^{Major} Pres.
H. Mackenzie Capt
N. King Capt

Approved.

Bramshott 10-11- 1916.

[Signature]
for A.D.M.S.
Canadian Troops, Bramshott.

EXAMINATION
BY
STANDING MEDICAL BOARD BRAMSHOTT

No. 10-11-1916
Name W. J. ...
Local Board ...
Examination held at Bramshott House

DISABILITY

(Scratch one out)

PRESENT CONDITION

[Faint, illegible handwritten notes in the present condition section]

Board members

- 1. Mr. ...
- 2. Mr. ...
- 3. Mr. ...
- 4. Mr. ...
- 5. Mr. ...

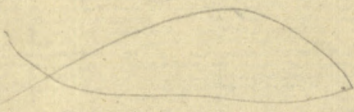

W. J. ...
...

Approved

10-11-1916

Canadian Forces, Bramshott

Provision #2

ORIGINAL #149
811149

MEDICAL HISTORY SHEET.

Surname Mehood Christian Name Neil

Examined { on 7th day of Dec 1915
 at Edmonton
 Birthplace { City or Town Graucho
 County Scotland
 Apparent age 35
 Trade or occupation carpenter
 Height 5 Feet 9 Inches.
 Weight 165 Lbs.
 Chest measurement { Minimum 34 inches.
 Maximum expansion 37 inches.
 Physical development Good
 Small-Pox Marks none
 Vaccination Marks { Arm Right Yes Left
 Number 3

Approved by W. Watson
 Rank Capt M.O.

Date	Fit or Unfit	EXAMINED FOR RE-ENGAGEMENT,
		M.O.
		M.O.
		M.O.
		M.O.
		M.O.
		M.O.

When Vaccinated last in childhood
 (a) Marks indicating congenital peculiarities or previous disease scar on right side of neck
 (b) Slight defects but not sufficient to cause rejection none

Date	Result	VACCINATIONS.
<u>20/7/16</u>	<u>W</u>	<u>W. Watson</u> M.O.
		M.O.
		M.O.

Date	Result	ANTI-TYPHOID INOCULATIONS, ETC.
<u>20/7/16</u>	<u>OK</u>	<u>W. Watson</u> M.O.
<u>5/8/16</u>	<u>OK</u>	<u>W. Watson</u> M.O.
<u>28.10.16</u>	<u>J. C. B.</u>	<u>W. Watson</u> M.O.

Enlisted on 7th day of December 1915 at Edmonton

	CORPS.	REG'T NUMBER.	HABITS.	DATE.
Joined on enlistment	<u>138th Bgt In</u>	<u>811149</u>		<u>7/12/15</u>
Transferred to..	<u>128th Bn</u>			<u>8-12-16.</u>
	<u>28th Battr</u>			<u>MAY 23 1917</u>

EXAMINED OR DISCHARGED BY A MEDICAL BOARD.

STATION.	DATE.	DISEASE.	RESULT.
<u>Bramshott Camp, Hants.</u> <u>10 NOV. 1916</u>	<u>10-11-16.</u>	<u>Interstitial Keratitis</u>	<u>fit, crepuscular</u> <u>Major C. H. S.</u> <u>PRESIDENT,</u> <u>MEDICAL BOARD, BRAMSHOTT.</u>
APPROVED.	<u>P. A. Stewart Maj</u> <u>Co. A. M. D.</u>		

N. B.—This sheet to be disposed of in accordance with instructions in the Regulations for Army Medical Service, on the man becoming non-effective; the date and cause being stated on next page.

Fill in Only.—Unit, Number, Rank and Name.

M. F. W. 54. (A. F. B. 103.)

250M.—1-16.

H. Q. 1772-39-920.

Casualty Form—Active Service.

138th O. Bn., C. E. F.

Unit, Regiment or Corps

Regimental No. 81149 Rank Lieut Name McLeod, Neil

C. E. F.

Enlisted (a) 7 Dec 15 Terms of Service (a) Duration of war Service reckons from (a) 7 Dec 1915

Date of promotion to present rank } Date of appointment to lance rank } Numerical position on roll of N. C. Os. }

Extended _____ Re-engaged _____ Qualification (b) Carpenter

Report	Record of promotions, reductions, transfers, casualties, etc., during active service, as reported on Army Form B 213, Army Form A. 36, or in other official documents. The authority to be quoted in each case.	Place	Date	Remarks taken from Army Form B. 213, Army Form A. 36, or other official documents.
--------	---	-------	------	--

Date	From whom received			
------	--------------------	--	--	--

	138 Bn	Embarked Canada	Halsbury	21/8/16	
--	--------	-----------------	----------	---------	--

	138 Bn	Arrived England	Liverpool	30/8/16	
--	--------	-----------------	-----------	---------	--

	138 th Bn	Transferred to 128 th Bn	Bramshott	8/12/16	Part 2 D.O. 290 8/12/16 Auth B. 21. 1-1-27a 6/1/16 Major for... Lieut. Col. COMMANDING 138th. P. BATTN. C. E. F.
--	----------------------	-------------------------------------	-----------	---------	---

	128	Taken on strength of 128 th on transfer from 138 th	Bramshott	8/12/16	D.O. 103.
--	-----	---	-----------	---------	-----------

	128 th	Proceeded Overseas for service with the 26 th Battn.	Witley	MAY 23 1917	Part 11, D/O 143 CAPT. & ADJT.
--	-------------------	---	--------	-------------	-----------------------------------

	2 Can. Base Depot	Arrived in France for 2 ^d Can. Bn.	Le Caples	20/5/17	N.H. A-11 049 d 31/5/17
--	-------------------	---	-----------	---------	-------------------------

	2 ^d Bn.	Left for Unit 2 ^d Can. Bn. Joined Unit	Field do	14/6/17 17/6/17	N.H. B213.
--	--------------------	---	----------	--------------------	---------------

CORRECT
 8/12/16
 30 JUN 1917
 RECORDS, LONDON
 MAY 23 1917

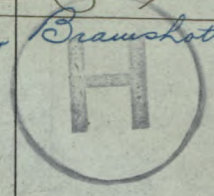

(a) In the case of a man who has re-engaged for, or enlisted into Section D, Army Reserve, particulars of such re-engagement or enlistment will be entered.
 (b) e.g. Signaller, Shoing Smith, etc., etc., also special qualifications in technical Corps duties.

Report		Record of promotions, reductions, transfers, casualties, etc., during active service, as reported on Army Form B 213, Army Form A. 36, or in other official documents. The authority to be quoted in each case.	Place	Date	Remarks taken from Army Form B. 213, Army Form A. 36, or other official documents.
Date	From whom received				
9/2/18	OC 2A	Granted 14 days leave to	U.S.	4/2/18	B 213 P. 15 d 24/2/18
25/2/18	.	Rejoined Unit	Field	25/2/18	B 213
6/4/18	.	Killed in action	.	4/4/18	B 213 P. 15 d 35 d 12/4/18
<i>Whogau</i> Major for Lt-Col., A.A.G.					Canadian Section G.H.Q. 3rd Echelon B.C.F.

LTR



Rank Name McLEOD, Neil Reg'l No. 811149
 Unit 138th, Bn. If in perm. Corps, }
 What Unit? } Married or Single Married.
 Place and Date of Enlistment Edmonton, 7th, December, 1915, Place of Birth Greenock, Scotland
 Name and Address, Next-of-Kin Maggie McLeod.
 West Edmonton, ~~22P.0.~~ Alberta, Canada.
 Assigned Pay Monthly \$ Payable to Relationship
 Separation Allowance \$ Payable to Relationship

N/E. R.B. No. 5979
 File R.L. 25-M-6788
 Category K.A.

Discharge, Date and Place Reason Character

H. W. & V., Ld.—7165-16.

Report.		Record of promotions, reductions, transfers, casualties, etc., during active service. The authority to be quoted in each case.	Place.	Date.	REMARKS. Taken from Official Documents.
Date.	From whom received.				
		Arrived in England S.O.	Empire	30.8.16	
8.12.16	^{the} 138 th Bn	1.0. Am transferred to ^{the} 28 th Bn	Branspott.	8.12.16	PI 143+28 th PI 49d/31-5-17
8.12.16	^{the} 28 th Bn	1.0. Am " from ^{the} 138 th Bn	do	8.12.16	" " 103.
23-5-17	do	S.O.S on trans to 28 th Bn W seas	Willy	23-5-17	PI 143+28 th PI 49d/31-5-17
12.4.18	28 th Bn	Killed in Action	Field	11.4.18	PI 35

CHECKED
 JUN 1917
 A.F.B.



MILITIA AND DEFENCE
ASSIGNED PAY
 OVERSEAS CONTINGENTS
 PAYMENTS.

M. F. W. 12a.
 50m.—7-16
 1772—39—819.

Sheet No. 2. Maggie McLeod
 (Assignee)

wife

Name of Soldier McLeod Neil

L. L. Job 5470—Req. 6888.

138 Bm. Pte 811149

Month.	Year.	Cheque No.	Amt.	20 ^{rs}	Remarks.
April	1916				
May					
June					
July					
Aug.		W 16341	20		
Sept.		V 18541	20		
Oct.		V 23569	20		
Nov.		T 27902	20		
Dec.		T 30835	20		
Jan.	1917	J 40857	20		
Feb.		J 46188	20		
March		J 52112	20	20 B.	
April		y 3424	20	20 Ch	
May		y 10220	20	20 Bw	
June		X 16237	20	Ch	
July		V 23546	20	J	
Aug.		L 30837	20		
Sept.		J 38371	20	Ch	
Oct.		R 43262	20		
Nov.		P 50031	20		
Dec.		J 60423	20		
Jan.	1918				
Feb.					
March					
April					
May					
June					
July					

slow

bu

WKE

340 ^{rs} M.

MILITIA AND DEFENCE
ASSIGNED PAY
 OVERSEAS CONTINGENTS

Sheet No. 2 (Contd.)

PAYMENTS.

Name of Soldier _____

Month.	Year.	Cheque No.	Amt.	Remarks.
Aug.	1918			
Sept.				
Oct.				
Nov.				
Dec.				
Jan.	1919			
Feb.				
March				
April				
May				
June				
July				
Aug.				
Sept.				
Oct.				
Nov.				
Dec.				
Jan.	1920			
Feb.				
March				
April				
May				
June				
July				
Aug.				
Sept.				
Oct.				
Nov.				

SEPARATION ALLOWANCE

OVERSEAS CONTINGENTS

Sheet No. 2.

Maggie M^{rs} Leod

PAYMENTS.

Name of Soldier

M^{rs} Leod Neil

L. L. Job 89002.—Req. 6213.

Month.	Year.	Cheque No.	Amt.	Remarks.
April	1916			
May		H 4867	60	60
June		Q 9724	20	20
July		E 11674	20	20
Aug.		W 18498	20	20
Sept.		M 15929	20	20
Oct.		V 20182	20	20
Nov.		G 23589	20	20
Dec.		C 27090	20	20
Jan.	1917	O 29418	20	20
Feb.		N 33170	20	20
March		N 36313	20	20
April		N 2084	20	20
May		O 3183	20	20
June		O 8358	20	20
July		O 11737	20	20
Aug.		W 14962	20	20
Sept.		Y 3863	20	20
Oct.		K 21425	20	20
Nov.		V 23307	20	20
Dec.		K 27832	20	20
Jan.	1918			
Feb.				
March				
April				
May				
June				
July				

320

440 M

MILITIA AND DEFENCE
SEPARATION ALLOWANCE
 OVERSEAS CONTINGENTS

Sheet No. 2 (Contd.)

PAYMENTS.

Name of Soldier.....

Month.	Year.	Cheque No.	Amt.	Remarks.
Aug.	1918			
Sept.				
Oct.				
Nov.				
Dec.				
Jan.	1919			
Feb.				
March				
April				
May				
June				
July				
Aug.				
Sept.				
Oct.				
Nov.				
Dec.				
Jan.	1920			
Feb.				
March				
April				
May				
June				
July				
Aug.				
Sept.				
Oct.				
Nov.				

7-12-15

MILITIA AND DEFENCE

M. F. W. 11.
10m.-915.
H. Q. 1772-1-13.

SEPARATION ALLOWANCE

Name *Mrs Maggio McLeod*Name of Soldier *McLeod Neil*Address *Calder
West Edmonton
Alta*Regtl. No. *811449*Rank *Plt*Corps *138th S. Batta*

Relation to Soldier

wife, child or mother

} *wife*

To what Corps belonging

when called out

✓

PAYMENTS

Month	Year	Cheque No.	Amt.	REMARKS
Aug.	1914			<i>pay from 1-2-16</i>
Sept.				
Oct.				
Nov.				
Dec.				
Jan.	1915			
Feb.				
March				
Apl.				
May				
June				
July				
Aug.				<i>to the cheque account</i>
Sept.				
Oct.				
Nov.				
Dec.				
Jan.	1916			
Feb.				
March				



Handwritten text, possibly a signature or date, including the number '20'.

Handwritten text, possibly a signature or date.

Handwritten text, possibly a signature or date.

Handwritten text, possibly a signature or date.

Handwritten text, possibly a signature or date.

P. 559
MARRIED OR SINGLE

PLACE OF BIRTH

NAME AND ADDRESS OF NEXT OF KIN

m
Greenock Scotland
McLeod, Maggie

CASUALTIES, PROMOTIONS, & C.

PARTICULARS	EFFECTIVE DATE	AUTHORITY

REG'L No.

RANK

NAME

IF IN PERM. CORPS
WHAT UNIT

UNIT

TRANSFERRED TO

DATE

AUTHORITY

PERMANENT FORCE ALLOWANCES

TRANSFERRED TO

DATE

AUTHORITY

PLACE OF ATTESTATION

TRANSFERRED TO

DATE

AUTHORITY

DATE OF ATTESTATION

TRANSFERRED TO

DATE

AUTHORITY

ASSIGNED PAY MONTHLY \$

DATE EFFECTIVE

PAYABLE TO

ASSIGNED PAY MONTHLY \$

DATE EFFECTIVE

PAYABLE TO

RELATIONSHIP

STOP-PAYMENT FORM (ASSIGNED PAY) RENDERED (DATE)

EFFECTIVE

REASON

DISCHARGE DATE AND PLACE

REASON AND AUTHORITY

ACCOUNT TRANSFERRED TO NON-EFFECTIVE BRANCH (DATE)

ACCOUNT TRANSFERRED TO OFFICERS' PAY BRANCH (DATE)

P. 830-25M-21-2-18.

LAST PAY CERTIFICATE.

PARTICULARS.

- L.P.C. Issued, date *6.8.18*
- Authority *C/O 184 4/15/18*
- Discharged to *Kind 14.4.18*
- Pay Book Verified
- Balance shown on L.P.A. \$ *24.02*
- Balc. shown on Ledger Sheet \$ *24.02*
- Full particulars of entries making difference between 5 and 6 if any:-

No.	Date	Unit and Particulars of Entry	Amount	
			Debit	Credit

- Ass'd Pay Cancelled *AM forms rendered eff. 1.5.18*
 - Sep. Allee. and Assd. Pay continued to dependent in England and trans'd to Acc'ts Br. for payment
- W. J. Smith*
Certified Correct. Officer i/c Group " "

ADMISSIONS TO HOSPITAL, & C.

DATE DISCHARGED	V. OR A.	NAME OF HOSPITAL

Field Allowance Forward

Dec 7/100	7 00	7 10	7 0
Dec 24/100	24 00	24 10	24 0
Jan 31/100	31 00	31 10	31 0
Feb 28/110	30 80		
Mar 15/110	16 50		
Apr 16/110	17 60		
Apr 30/110	33 00		
May 31/110	34 10		
June 30/110	33 00		
	323 30		
	333 30		

TOTAL CREDITS	ACQUITTANCE ROLLS								CASH PAYMENTS				ASSIGNED PAY	OTHER CHARGES	TOTAL DEBITS	BALANCE		PAY WITHHELD OR DEFERRED	PAY AVAILABLE FOR ISSUE	REMARKS
	1		2		3		4		1	2	3	4				CREDIT	DEBIT			
	No.	DATE	No.	DATE	No.	DATE	No.	DATE												
4 10																				
33 00	19	7/9/16	56	30/9/16				974	244		73	20 00		32 91	419.					Assigned pay for August 1916. paid by balance of pay branch. 9 deduction for same made. or assigned August pay sheet.
34 10	93	16/10/16	186	31/10/16				243	243			20 00		24 86	13 43.					Bill of claims warrant No 50/885800 29/7/16 for 734
33 00	166	15/11/16	172	21/11/16				487	243			20 00		27 30	19 13					
17 70												20 00		20 00	6 83					
26 40	329	18/12/16	355	22/12/16				243	973					12 16	21 07		2000	1 07		
138 30								7 30				20 00		27 30	27 87		2000	7 87		
172 40									973					37 02	21 65		2000	1 65		
30 80	406	17/1/17	436	14/2/17				243	486			20 00		26 00	18 15					
16 50												20 00		12 17	23 58		2000	3 58		
17 60									7 30											
237 30									487					20 00	36 58					
33 00												20		20 00	36 58					
34 10	78	27/4/17						7 30						32 17	38 51					
	38	15/4/17						4 87												
	202	28/5/17						4 86						29 72	41 79					
33 00	442	17/5/17						4 86												
4 10	337	40						51 09	43 79		73	200		24 56	41 79					
								51 09	43 79		73	200 00		295 61	41 79					

P. 559
MARRIED OR SINGLE

PLACE OF BIRTH *Greenock Scotland*
 NAME AND ADDRESS OF NEXT OF KIN *McLeod, Maggie
 Nest Edmonton P.O. Alberta*
 RELATIONSHIP OF NEXT OF KIN *Wife*

NAME AND ADDRESS OF NEXT OF KIN
 RELATIONSHIP OF NEXT OF KIN

SEPARATION ALLOWANCE MONTHLY \$
 EFFECTIVE (DATE)
 PAYABLE TO
 RELATIONSHIP OF DEPENDANT

CASUALTIES, PROMOTIONS, &c.

PARTICULARS	EFFECTIVE DATE	AUTHORITY

REG'L No. *811119* RANK *Pte* NAME *McLeod Neill*
 IF IN PERM. CORPS WHAT UNIT UNIT *138th Bn* TRANSFERRED TO *128th Bn* DATE *8/12/16* AUTHORITY *P.201290*
 PERMANENT FORCE ALLOWANCES TRANSFERRED TO *28th Batt* DATE *2-1-17* AUTHORITY *RO.143 23/17*
 PLACE OF ATTESTATION *Edmonton Alberta* TRANSFERRED TO DATE AUTHORITY
 DATE OF ATTESTATION *1/12/15* TRANSFERRED TO DATE AUTHORITY
 ASSIGNED PAY MONTHLY \$ *20.00* DATE EFFECTIVE *AUG 1 1916*
 PAYABLE TO *McLeod Maggie, Calder Nest Edmonton P.O. Alta* RELATIONSHIP *Wife*
 ASSIGNED PAY MONTHLY \$ DATE EFFECTIVE
 PAYABLE TO RELATIONSHIP *OCT 22 1916*
 STOP-PAYMENT FORM (ASSIGNED PAY) RENDERED (DATE) EFFECTIVE REASON
 DISCHARGE DATE AND PLACE REASON AND AUTHORITY
 ACCOUNT TRANSFERRED TO NON-EFFECTIVE BRANCH (DATE)
 ACCOUNT TRANSFERRED TO OFFICERS' PAY BRANCH (DATE)

DATE	PAY		FIELD ALLOWANCE		WORKING OR SPECIAL PAY		ASSIGNED PAY CREDITS	OTHER CREDITS	TOTAL CREDITS	ACQUITTANCE ROLLS				CASH PAYMENTS				ASSIGNED PAY	OTHER CHARGES	TOTAL DEBITS	BALANCE		PAY WITHHELD OR DEFERRED	PAY AVAILABLE FOR ISSUE	REMARKS							
	NO. OF DAYS	RATE	AMOUNT		NO. OF DAYS	RATE				AMOUNT		1	2	3	4	1	2				3	4				CREDIT	DEBIT					
			\$	C.						\$	C.																	No.	DATE	No.	DATE	No.
1916									4 10	4 10									4 10							Balance from Canada						
Sept 30	30	100	30 00	30 10	3 00					33 00	19	7/9/16	56	30/9/16					974	244		73	20 00		3291	419						
Oct	31	100	31 00	31 10	3 10					34 10	93	16/10/16	136	31/10/16					243	243		10 00		2486	1343				Assigned pay for August 1916 paid by Assigned pay branch 9 deduction for same made on assigned August pay sheet.			
Nov	30	100	30 00	30 10	3 00					33 00	166	14/11/16	172	27/11/16					487	243		20 00		2730	1913				Bill of claim warrant No 50/885800 29/1/16 for 738			
Dec	7	100	7 00	7 10	7 0					117 70												20 00		2000	683							
Dec 31	24	100	24 00	24 10	2 40					2640	329	13/12/16	355	22/12/16					243	973				1216	2107							
Jan 31	31	100	31 00	31 10	3 10					138 30									130			20 00		2730	2787							
Feb 28	28	100	28 00							172 40															2730	2787						
Mar 15	15	110	16 50							30 80	406	17/3/17	430	16/3/17								20 00		2600	1815							
" 4/1	16	110	17 60							17 60															2730	2787						
Apr 30	30	110	33 00							237 30															2730	2787						
May 31	31	120	34 10							33 00															2730	2787						
June 30	30	110	33 00							33 00															2730	2787						
			333 30							4 10									51 09	43 79		73 200		2972	41 79							
			333 30							4 10									51 09	43 79		73 200 00		29561	41 79							

Field Allowance Forward

Assigned pay for August 1916 paid by Assigned pay branch 9 deduction for same made on assigned August pay sheet.
Balance from Canada
Bill of claim warrant No 50/885800 29/1/16 for 738

511149, Pk. McLeod N.

DATE	PAY		FIELD ALLOWANCE		WORKING OR SPECIAL PAY		ASSIGNED PAY CREDITS	OTHER CREDITS	TOTAL CREDITS	ACQUITTANCE ROLLS				CASH PAYMENTS				ASSIGNED PAY	OTHER CHARGES	TOTAL DEBITS	BALANCE		PAY WITHHELD OR DEFERRED	PAY AVAILABLE FOR ISSUE	REMARKS														
	NO. OF DAYS	RATE	AMOUNT		NO. OF DAYS	RATE				AMOUNT		1	2	3	4	1	2				3	4				CREDIT	DEBIT												
			\$	C.						\$	C.																	NO.	DATE	NO.	DATE	NO.	DATE	NO.	DATE				
1917																																							
			333	30					410	337	40					5109	4379			73	200	00			295	61	41	79											
July/31	31	110	34	10																	20	00			20	00	55	89											
Aug/20	20	110	22	00																		20	00			20	00	57	89										
" 21/31	11		12	10																					335	61	268	67	31										
Sept 30	33		434	30					410	437	60					78	200	96			20				39	64	60	67											
MONTH	PARTICULARS	CR.1	CR.2	PARTICULARS	DR.1	DR.2	DR.3	DR.4	BALANCE	DEFER.	SER. PAY	REEL ALICE	ENG.	MONTH	PARTICULARS	CR.1	CR.2	PARTICULARS	DR.1	DR.2	DR.3	DR.4	BALANCE	DEFER.	SER. PAY	REEL ALICE	ENG.												
Oct 1	Bakerford		6067						6067																														
"	Pte Pay.		3410																																				
Nov	"		3410																																				
			23																																				
Dec	"		3410																																				
1918	"		6710																																				
Jan	"		3410																																				

Called in action 4/4/15
Call 187 15/4/15
1/1/15 to 15/4/15
Lodging charges

AA

* Strike out whichever inapplicable.

ASSIGNED PAY. EFFECTIVE DATE:- AMOUNT:-	ENGLAND or CANADA. 1-8-16 \$20.00	SEPARATION ALLOWANCE. EFFECTIVE DATE:- AMOUNT:-	ENGLAND or CANADA.
---	---	---	--------------------

NAME:- *McLEOD, Neill*
NUMBER:- *811149*

NAME, ADDRESS, RELATIONSHIP & AUTHORITY { WHEN PAYEE OF A.P. IS THE SAME AS PAYEE OF S.A. THE WORD "SAME" ONLY TO BE WRITTEN IN THIS SPACE.

*Wife Maggie McLeod
Edley, West Edmonton
P.O. Alta,
K in A 4/4/18
L to A 187 10/4/18*

PARTICULARS OF RANK OR APPOINTMENT		
AUTHORITY	DATE EFFECTIVE	RANK OR APPOINTMENT
		<i>Private</i>

UNIT AND TRANSFERS *OCT 22 1918*
ORIGINAL UNIT:- *138th Bu*

DATE ACCOUNT FIRST OPENED:- *1-9-16*

AUTHORITY	DATE EFFECTIVE	DATE LEDGER SHEET T'S F D	UNIT TRANSFERRED TO
			<i>28th Bu N. 6 F</i>

EXTRACTS FROM ACTIVE SERVICE PAY-BOOKS { UPON CLEARANCE OF VOUCHERS, ENTRIES WILL BE CANCELLED BY INSERTION OF DATE CHARGED IN RED INK

DATE OF PAYMENT	NUMBER OF A.R.	UNIT PAID BY	AMOUNT	DATE OF PAYMENT	NUMBER OF A.R.	UNIT PAID BY	AMOUNT

DAILY RATES OF PAY AND ALLOWANCES

AUTHORITY	PAY	F.A.	P.F.A.	SUBS'CE ALL'CE
	<i>1.00</i>	<i>10</i>		

PARTICULARS OF RENDERING NON-EFFECTIVE:- *K in A 4/4/18 L to A 187 10/4/18*

MONTH 1918	PARTICULARS	CR. 1	CR. 2	PARTICULARS	DR. 1	DR. 2	DR. 3	DR. 4	BALANCE	DEFERRED	SEPARATION
<i>Mar 31</i>	<i>Bal. Ford</i>								<i>11.02</i>		
<i>Apr</i>	<i>9 P</i>	<i>33</i>		<i>Can A/P</i>				<i>20</i>	<i>24.02</i>		
		<i>33</i>						<i>20</i>			
<i>May</i>	<i>R.P.</i>	<i>34.10</i>		<i>Can A/P</i>				<i>20</i>			
<i>Sept.</i>				<i>of no 136 off Bal to Ottawa</i>	<i>24.02</i>						

6
2

Register No. Dme 1136

WAR SERVICE GRATUITY
TO
DEPENDENTS OF DECEASED SOLDIERS

A.P. File No. 2 012478-N-59

Regt'l No. 811149 Name Neil McLeod
(Christian Name) (Surname)
Unit 28th Bn. Rank Pte Date of enlistment.....
Date of casualty 4-4-18 B.P.C. File No. 39125
Was service performed overseas? Yes

DEPENDENT

Name M^{rs} Maggie McLeod Relationship widow
Address Caldar
West Edmonton
Alberta

20.9.27

Amount of Special Pension Bonus \$ 80⁰⁰ Abstracted by J. Ramsay

Eligible for Gratuity \$ 180⁰⁰

Less amount of Special Pension Bonus paid \$ 80⁰⁰

Less Debit Balance of S. A. or A.P. \$

Total deductions \$ 80⁰⁰

Balance due \$ 100⁰⁰

Cheque No. 9.1901038 Date issued 17/8/20

REMARKS :
.....
.....
.....
.....

Clerk J. LeCourt

Audited by
[Signature]
Date 14/8/20

100⁰⁰

M.F.W. 2652
25M-620.
H.Q. 1773-89-1473

Date of Enlistment

MILITIA AND DEFENCE

Date of Assignment

7-12-15

Separation and Assigned Pay Branch

Aug 1/16

OVERSEAS CONTINGENTS

RATE OF SEPARATION ALLOWANCE

20	\$ 25.00		
13/16	1-12-17		
	P.C. 3257		

RATE OF ASSIGNMENT

20	15.00		
	1-5-18		
	pe 2375		

PARTICULARS OF SEPARATION ALLOWANCE

No. 811149
 Rank Pte Promoted Reverted Discharge
 Soldier's Name Neil McLeod
 Battalion 138 Bn
 Beneficiary Mrs Maggie McLeod
 Relationship wife
 Address Lealder, West Edmonton Alta.

PARTICULARS OF ASSIGNMENT

Name Maggie McLeod (Wife)
 Address Lealder, West Edmonton Alta.
 Change of Address
 1
 2
 3
 4

Date 1917	Cheque No.	Amount S/A	Amount A/P	Total
Dec 31	-	440	340	780
Jan 15	V 68013	30	20	50
Feb P.	76247	25	20	45
Mar M.	93613	25	20	45
Apr S.	2194	25	20	45
May Y	21206	25	15	40
June Y	25713	25	15	40
July 7	6074	25	15	40
		620 ⁰⁰	465 ⁰⁰	1085 ⁰⁰

File 3012478-N-59

REMARKS

674 420 to 30-4-18 } 22-4-18
 acct open pe 2375 } B.

Pensions Notified Date	22-4-18
Killed in Action	
Died of Wounds	Date 4-4-18
Missing	
C. L. S. (5) 16-4-18	Ball
Date Noted	22-4-1918

D. mailed 20.7.18

Pension Granted	AUG-1-18
B.P.C. to Recover \$	
Clerk	J.P.L. Date July 13/18

B.L. July 17th/18

M. F. W. 128
 400M-6-17-1772-58-111
 L. L. 2320-M. & D. 1886.

meo 24/24/18

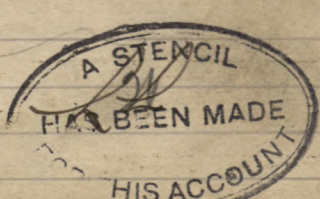

44

Suspense

Suspense

AUDITOR # PAYMASTER

PROMOTIONS, REDUCTIONS AND REVERSIONS AFFECTING DAILY RATE OF PAY AND ALLOWANCES

M. OR S.

REGT. No. 811149

RANK He

NAME (IN FULL) McLEOD

NEIL

NEXT OF KIN	RELATIONSHIP	PARTICULARS	EFFECTIVE DATE	AUTHORITY	ORIGINAL UNIT C.E.F.	IF IN P.F. WHAT UNIT?	(BLOCK LETTERS SURNAME FIRST)
ADDRESS		Killed in Action			138		
IS SEPARATION ALLOWANCE PAID?	DATE EFFECTIVE				PLACE OF ATTESTATION	TRANSFERRED TO	DATE AUTHORITY
TO WHOM PAID	RELATIONSHIP				DATE OF ATTESTATION	TRANSFERRED TO	DATE AUTHORITY
ADDRESS					ASSIGNED PAY \$	DATE EFFECTIVE	
					PAYABLE TO	RELATIONSHIP	ANY CHANGE IN ASSIGNEE OR ADDRESS
					ADDRESS		
					STOP PAYMENT FORM ASSIGNED PAY RENDERED, DATE	EFFECTIVE	
					DISCHARGED	PLACE	DATE REASON AUTHORITY IF ENTITLED TO POST DISCHARGE PAY

MONTH	PAY AND F.A.		OTHER CREDITS		TOTAL CREDITS		ACQUITTANCE ROLLS			CASH PAYMENTS			ASSIGNED PAY		REGIMENTAL CHARGES		OTHER CHARGES		TOTAL DEBITS		BALANCE		PARTICULARS OR REMARKS	
	NO. OF DAYS	RATE	AMOUNT		\$	C.	COL. NO. 1	COL. NO. 2	COL. NO. 3	COL. NO. 1	COL. NO. 2	COL. NO. 3	\$	C.	\$	C.	\$	C.	\$	C.	\$	C.		
			\$	C.																				NO.
1-4-19					44	25									44	25				44	25			10 10/2/19
					44	25									44	25				44	25			

BALANCE FROM PREVIOUS ACCOUNT

1915 Dec 7-31 8da 50 12.50
 1916 Jan 1-31 31 da 65¢ 20.50
 1916 Feb 1-29 29 da 40¢ 11.60

All Payments Due on This Account have been paid 29/19
 PAYMASTER DEMOBILIZATION PAY DIVISION M. D. 1

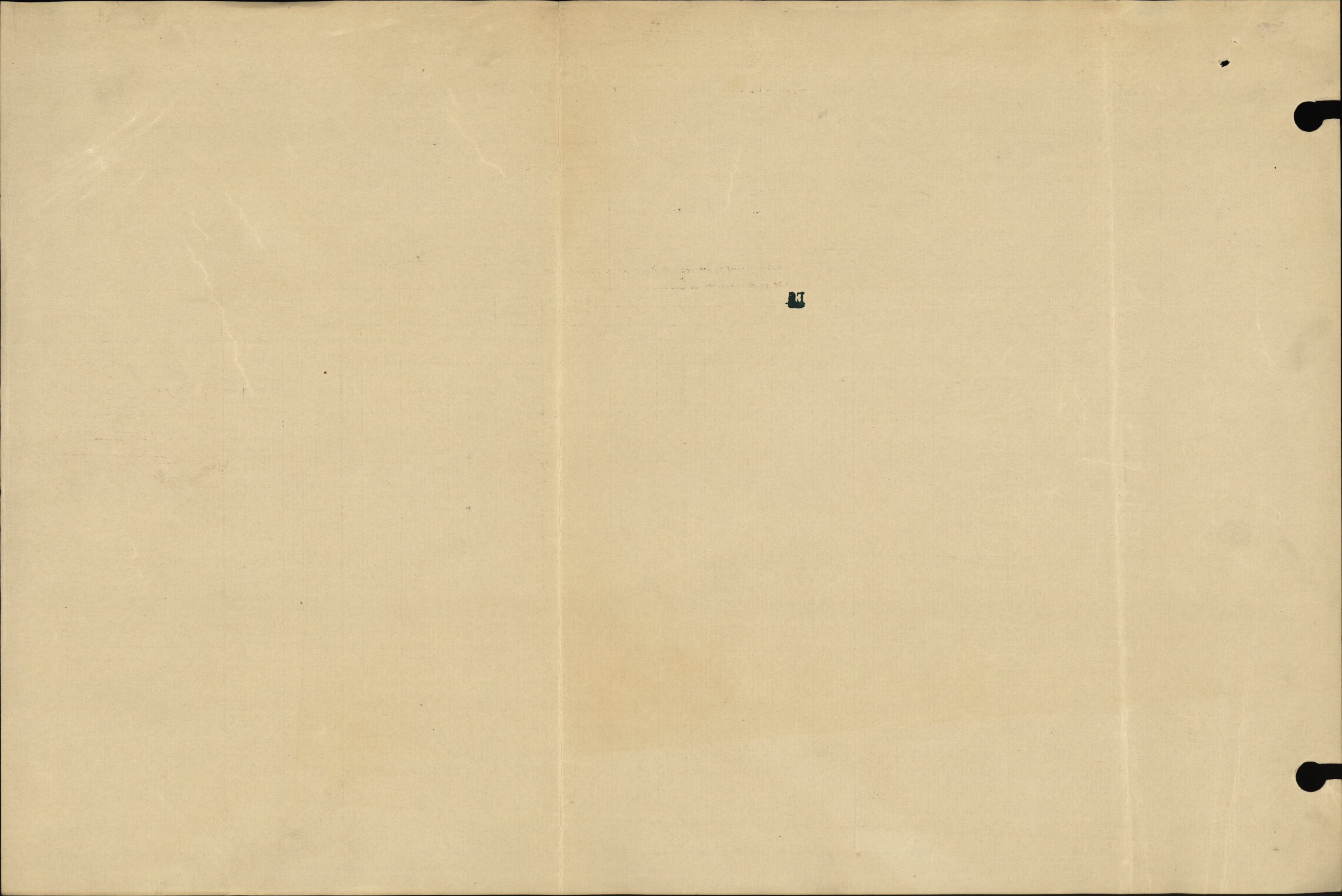

MILITIA AND DEFENCE
ASSIGNED PAY
 OVERSEAS CONTINGENTS

M. F. W. 12.
 50m.—6-16.
 H. Q. 1772-39-819.

To Whom *Maggie McLeod*
 Address *West Edmonton*
Alta.

*wife*By Whom Assigned *McLeod Neil*Regtl. No. *811149*Rank *Pte.*Corps *138 Bm.*Rate *2 D. 50**aug 1-1916***PAYMENTS**

Month	Year	Cheque No.	Amt.	REMARKS
Aug.	1914			
Sept.				
Oct.				
Nov.				
Dec.				
Jan.	1915			
Feb.				
March				
April				
May				
June				
July				
Aug.				
Sept.				
Oct.				
Nov.				
Dec.				
Jan.	1916			
Feb.				
March				



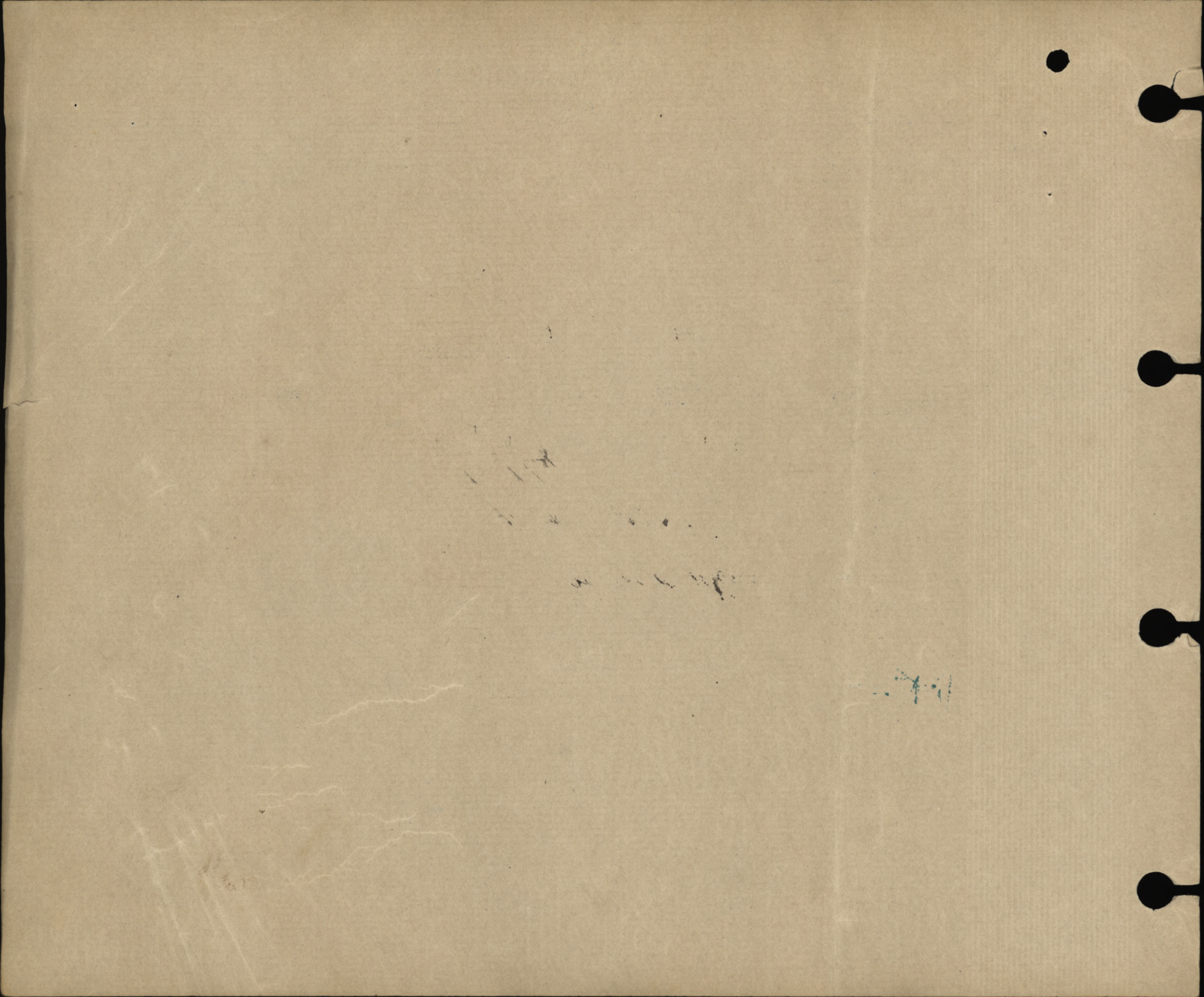

If page 20 with Military Will is removed, state on this page to whom it has been forwarded and date:—

Estate Branch Ottawa
Aug 10/16

A J Dumfort
CAPT.
PAYMASTER 128th OVERSEAS BATTALION

McLeod N

28 Br

811149

ANCH

B

CPT

Record of Anti-Typhoid Inoculation

(The Medical Officer is to insert hereon T.V. $\frac{\quad}{3}$, $\frac{\quad}{2}$ V. $\frac{\quad}{\quad}$)

T.V., according to system adopted, with date or dates

1
of inoculation and initial entries.)

J.F. 20.7.16 } waw
 $\frac{2}{2}$ 5.8.16 } waw

TAB 28/10/16 waw

TAB 19/6/16

The space below this line is reserved for Army Form W. 3066, which is to be pasted hereon when man embarks for service.

Army Form W, 3066.

To be filled in and pasted inside the back cover of the Soldier's Pay Book when he leaves his unit to embark for service abroad.

CERTIFIED that the equipment, clothing and necessaries of the undersigned soldier are complete with the following exceptions:—

Nil



W. Lead
Signature of Soldier.

Date MAY 27 1917

Station WITLEY

Countersigned *J. Paulson*

..... LT. COL.
Officer Commanding.

1840

W. H. P. [unclear]
[unclear] [unclear] [unclear]
[unclear] [unclear] [unclear]

[unclear] [unclear] [unclear]
[unclear] [unclear] [unclear]

PRINTED AND PUBLISHED BY
J. W. B. [unclear] [unclear] [unclear]

EXTRACTED FROM A.s.p.b. in S/6. 3-6-18.

25943

4-4-18. Kin A. b-L.A-187. 15-4-18.

ESTATES BR

JUL 8 191

MILITIA DE...

The original will was

1906-18

forwarded to Ottawa.

P. 20.

Pay Office,
Canadian Expeditionary Force,
Westminster House,
7, Millbank, London, S.W.

ORIGINAL

.....1916.

To,—

Cashier,

Pay Office,

London, S.W.

Please issue Refund to.....

.....
on account of advances made to the undermentioned men:—

.....Battalion.

575

Posted	Reg. No.	Rank.	NAME.	AMOUNT.
--------	----------	-------	-------	---------