

ATTESTATION PAPER.

No. *A42476*

Folio.

CANADIAN OVER-SEAS EXPEDITIONARY FORCE.

QUESTIONS TO BE PUT BEFORE ATTESTATION.

(ANSWERS).

1. What is your name?..... *George Henry Rowling*
 2. In what Town, Township or Parish, and in what Country were you born?..... *Wakefield Yorks England*
 3. What is the name of your next-of-kin?..... *Emily Rowling (wife)*
 4. What is the address of your next-of-kin?..... *Fairbairn Nelson B6*
 5. What is the date of your birth?..... *Oct 15th 1876*
 6. What is your Trade or Calling?..... *Plasterer*
 7. Are you married?..... *Yes*
 8. Are you willing to be vaccinated or re-vaccinated?..... *Yes*
 9. Do you now belong to the Active Militia?..... *No*
 10. Have you ever served in any Military Force?.. *No*
If so, state particulars of former Service.
 11. Do you understand the nature and terms of your engagement?..... *Yes*
 12. Are you willing to be attested to serve in the CANADIAN OVER-SEAS EXPEDITIONARY FORCE?..... *Yes*
- G. H. Rowling* (Signature of Man).
D. O. Thomas (Signature of Witness).

DECLARATION TO BE MADE BY MAN ON ATTESTATION.

I, *George Henry Rowling*, do solemnly declare that the above answers made by me to the above questions are true, and that I am willing to fulfil the engagements by me now made, and I hereby engage and agree to serve in the Canadian Over-Seas Expeditionary Force, and to be attached to any arm of the service therein, for the term of one year, or during the war now existing between Great Britain and Germany should that war last longer than one year, and for six months after the termination of that war provided His Majesty should so long require my services, or until legally discharged.

G. H. Rowling (Signature of Recruit)
Date *June 3rd* 1915 *D. O. Thomas* (Signature of Witness)

OATH TO BE TAKEN BY MAN ON ATTESTATION.

I, *George Henry Rowling*, do make Oath, that I will be faithful and bear true Allegiance to His Majesty King George the Fifth, His Heirs and Successors, and that I will as in duty bound honestly and faithfully defend His Majesty, His Heirs and Successors, in Person, Crown and Dignity, against all enemies, and will observe and obey all orders of His Majesty, His Heirs and Successors, and of all the Generals and Officers set over me. So help me God.

G. H. Rowling (Signature of Recruit)
Date *June 3rd* 1915 *D. O. Thomas* (Signature of Witness)

CERTIFICATE OF MAGISTRATE.

The Recruit above-named was cautioned by me that if he made any false answer to any of the above questions he would be liable to be punished as provided in the Army Act.

The above questions were then read to the Recruit in my presence.

I have taken care that he understands each question, and that his answer to each question has been duly entered as replied to, and the said Recruit has made and signed the declaration and taken the oath before me, at *Vernon Camp* this *14* day of *June* 1915.

D. O. Thomas (Signature of Justice)
A Justice of the Peace in and for
Province of British Columbia

I certify that the above is a true copy of the Attestation of the above-named Recruit.

G. H. Rowling (Approving Officer)
Capt

Description of George Henry Rowling Enlistment.

Apparent Age 38 years 8 months.
(To be determined according to the instructions given in the Regulations for Army Medical Services.)

Distinctive marks, and marks indicating congenital peculiarities or previous disease.

(Should the Medical Officer be of opinion that the recruit has served before, he will, unless the man acknowledges to any previous service, attach a slip to that effect, for the information of the Approving Officer.)

Height 5 ft. 3 1/2 ins.

Two Vaccination marks right arm

Chest measurement { Girth when fully expanded 37 ins.
Range of expansion 4 ins.

Complexion Fair

Eyes Blue

Hair Brown

Religious denominations. { Church of England
Presbyterian
Wesleyan ✓
Baptist or Congregationalist
Other Protestants (Denomination to be stated.)
Roman Catholic
Jewish

CERTIFICATE OF MEDICAL EXAMINATION.

I have examined the above-named Recruit and find that he does not present any of the causes of rejection specified in the Regulations for Army Medical Services.

He can see at the required distance with either eye; his heart and lungs are healthy; he has the free use of his joints and limbs, and he declares that he is not subject to fits of any description.

I consider him* fit for the **Canadian Over-Seas Expeditionary Force.**

Date 16 June 1915

H. H. Mackenzie
Alan Beech
Medical Officer.

Place Verona B.C.

*Insert here "fit" or "unfit."

NOTE.—Should the Medical Officer consider the Recruit unfit, he will fill in the foregoing Certificate only in the case of those who have been attested, and will briefly state below the cause of unfitness:—

CERTIFICATE OF OFFICER COMMANDING UNIT.

George H. Rowling having been finally approved and inspected by me this day, and his Name, Age, Date of Attestation, and every prescribed particular having been recorded, I certify that I am satisfied with the correctness of this Attestation.

A. H. S. Campbell (Signature of Officer)

Date 24 Aug 1915

LIEUT.-COL.
54TH O. S. KOOTENAY BATT. C. E. F.

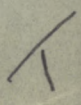

REGIMENTAL DOCUMENTS

NAME

Rowling George Henry

REGT. NO.

442476

UNIT

H. Q.

FILE NO.

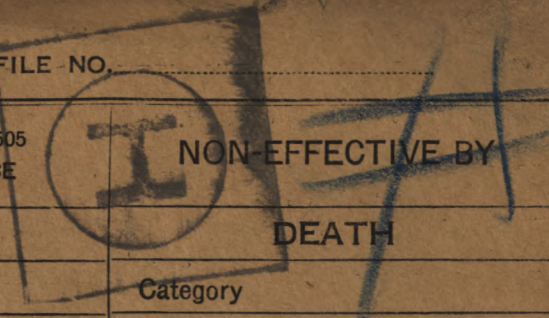

CONTENTS

2

DATE RECEIVED

TO WHOM FORWARDED

DATE FORWARDED

M. F. W. 2505
REFERENCE

NON-EFFECTIVE BY

DEATH

Category

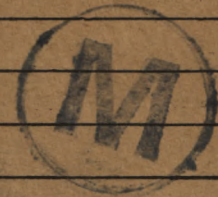

DISCHARGE

Category

DESERTION

32

1

1

1

1

2

1

1

1

1

1

ATTESTATION PAPER (M.F.W. 23, 133, or 51)

CASUALTY FORM (M.F.W. 54 or A.F.B. 103)

TRAINING HISTORY SHEET (M.F.W. 113)

FIELD CONDUCT SHEET (M.F.W. 178 or A.F.B. 122)

REGT. CONDUCT SHEET (M.B.W. 263 or A.F.B. 120)

COMPANY CONDUCT SHEET (M.F.B. 263A or A.F.B. 121)

MEDICAL HISTORY SHEET (M.F.B. 313 or A.F.B. 178)

DENTAL HISTORY SHEET (M.F.B. 465)

MEDICAL REPORT (M.F.B. 227 or A.F.B. 179)

MEDICAL EXAMINATION (M.F.W. 129)

TRANSFER CLOTHING STATEMENT (M.F.W. 97 or D.O.S. 2)

PROCEEDINGS, COURT OF INQUIRY (M.F.B. 303 or A.F.A. 2)

DECLARATION, COURT OF INQUIRY (M.F.B. 259 or A.F.B. 115)

LAST PAY CERTIFICATE (M.F.W. 44)

PROCEEDINGS ON DISCHARGE (M.F.W. 218 or A.F.B. 268)

PARTICULARS OF CHARACTER (A.F.W. 3226)

COPY OF PARCHMENT DISCHARGE CERTIFICATE (M.F.W. 39A)

R 149

misc.

cas card -

5 of w.

copy.



26189

25-13
22-13
5-14
1

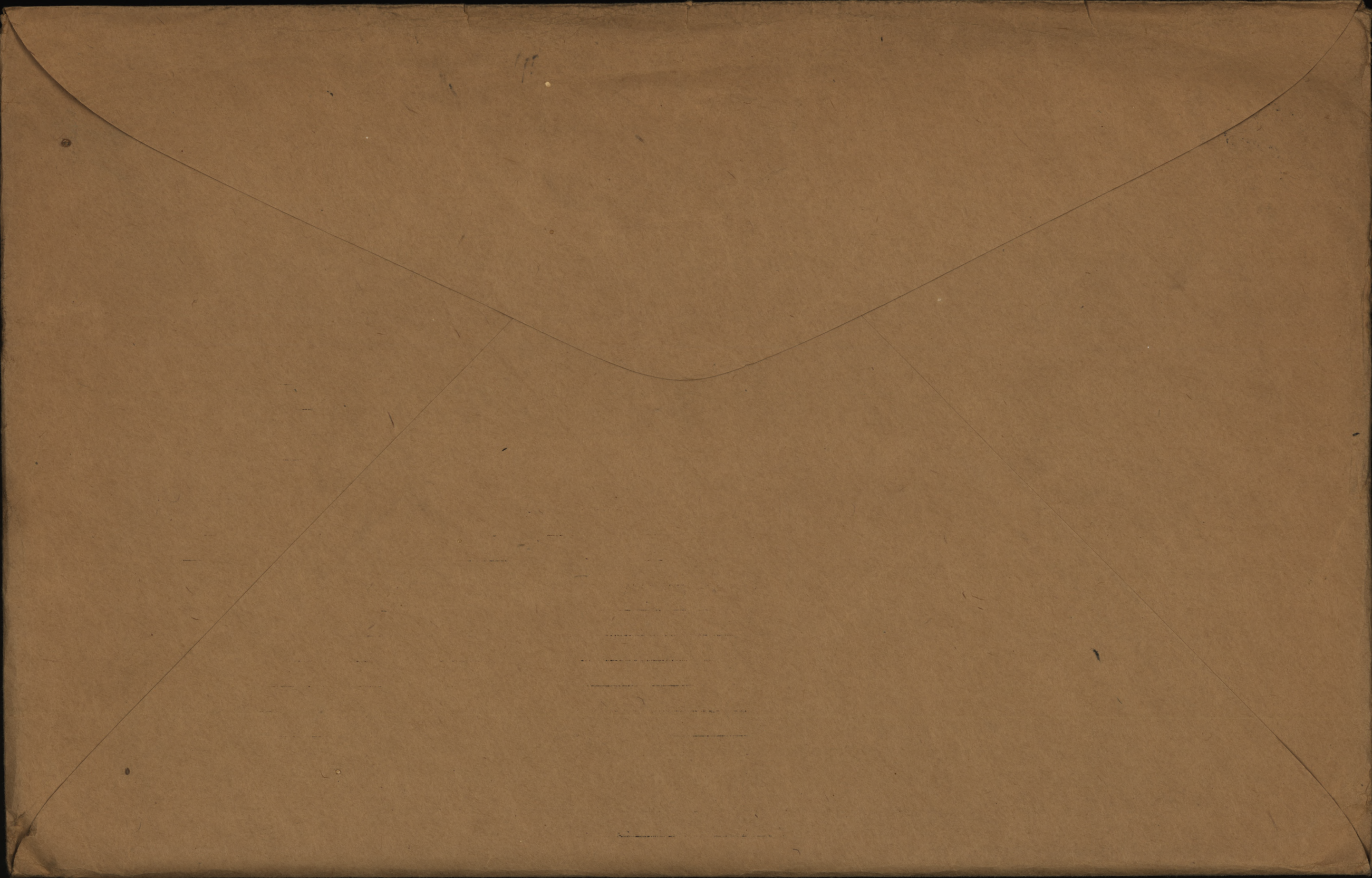

649-R-2686. 442476 Pte. George Henry Rowling.
2nd. Bn.,

Medals & Dec. (Widow) Mrs. Emily Rowling,
Box 926,
Nelson, B. C.,

Scroll Desp. DEC 27 1920 Reqn. No. 76512
JUN 7 1922

Plaque Desp. Reqn. No. P39327
Plaque & Scroll. (Widow) Same as above.

Serial No 763449

Memorial Cross. (Widow) Same as above.
" " (Widow) (Mother) (Dead) Her cross
sent to widow as
above address.,

Notelig. for star Dec 20-11-20 (W) @ 32104
" " V.M. Dec 20-11-20 (W) @ 32105
" " B.I.W.M.

P2.

W. Taree

527

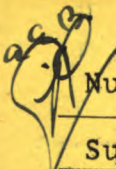

Number 442476.

Rank Pte.

~~B~~
~~X~~

Surname ROWLING.

Christian Name George Henry.

Units 2nd Bn. Can. Inf. Theatre of War France.

Date of Service 18-6-16

D!

Remarks Widow

Latest Address Mrs. Emily Rowling
Box 926

Roll No B. Page Wilson, BC

Next of kin.....

Address on leave.....

Address on discharge.....

Transportation issued Yes No Date.....

Character on discharge.....

Previous occupation..... Date and place of enlistment.....

Diagnosis..... Date of Medical Boards.....

Date.....

Remarks.....

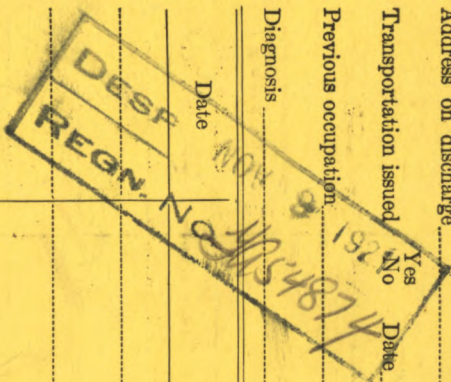

*-Name will be given in full; surname first.

REGT'L No 442476

NAME Rawling, George Henry.

H. Q. FILE NO. 649-

RANK AND CORPS Pte 2nd Bn. (form 54th Bn)

FOLLOWS
No.
FOLLOWS

CABLE

NATURE OF CASUALTY

No.	DATE	NATURE OF CASUALTY
O 266	12-9-16	Killed in action Sept. 3rd 1916
A 7-13	2090a	" " " " "
Rauen	9-9-16	in France or Belgium

LIST No

HOSPITAL

DATE OF
ADMISSION

REMARKS

A460 Reported from the Base, Killed in action
3-9-16

Name *Rowling G.H.* Rank *Private*Reg. No. *442476*Unit *2nd Battalion**25. R. 897.*Next of Kin *Lenada*

Date	Movement	Place	Casualty	List No.	Notified N/K O.	W.O. List
<i>3-9-16</i>	<i>D. G. S. 356</i> <i>4-4-16</i>	<i>"Killed in Action"</i>			<i>2460</i>	<i>0626</i> <i>13/9</i>

W.M.

No *A42476* RANK *Oste*

NAME *Rowling G. H.*

T. O. S. *9-6-15* UNIT *54th Battalion C. E. 31.*
Do# 3899-6-15 (Nelson + Kaslo)

M. D. *11*

PROMOTIONS, TRANSFERS, DISCHARGES, ETC.

PAID FROM PAID TO SIG. OR REC'T

PARTICULARS

AUTHORITY

PAID FROM	PAID TO	SIG. OR REC'T
<i>1915</i>	<i>1915</i>	
<i>June 9</i>	<i>June 30</i>	<i>L</i>
<i>July</i>		<i>L</i>
<i>Aug.</i>		<i>L</i>
<i>Sept.</i>		<i>L</i>
<i>Oct.</i>		<i>L</i>
<i>Nov.</i>		<i>L</i>

UNIT SAILED
NOV 22 1915



Surname

Christian Name or Names

Reg. No.

Rowling
Rank Unit

G. H.
Co. Troop Batty. *442476*

Pl
Hospital

2 Batt

Date of Admission

Transferred

Hosp.

Hosp.

Hosp.

Hosp.

Diagnosis

(1)
Later Diagnosis (if changed)

(2)

(3)

Killed in Action 3. 9. 16

Additional Diagnosis: if more than one state present

DISPOSITION

Date

REMARKS

Ch 13. 9. 16 A.M.D.

A.M.D. 2 DEPT.
Bch. of D.G.M.S. O.M.F.C. London.

EPITOME OF HOSPITAL TREATMENT.

Hospital

Adm.

1.

2.

3.

4.

5.

6.

7.

NAME

Rowling George Henry (649-R-26864)

D

RANK & No.

Pte

442476

CORPS

54th

Batt.

ENLISTMENT, PLACE

Vernon Camp

DATE

July 14, 1915

FORMER CORPS

Nil.

COUNTRY OF BIRTH

England Wakefield, Yorks.

NEXT OF KIN

Rowling, Emily Mrs (wife)

ADDRESS OF NEXT OF KIN

Fairbairn, Nelson, B. C.

DISCHARGE, PLACE

DATE

O/S 22-11-15 271

L. L. 85779—M. & D.—6011. 17

M. F. W. 22. 100 m.—9-15.

H. Q. 1772-39-839.

REMARKS:



COPY.

Perforated sheet for Will from Pay Book of Reg.

No. 442476

Name Pte George Henry Rowling

Unit 54th Kootney Batt

MILITARY WILL

My will is already made
out & Lodged with my Wife
Emily Rowling

Second Street

Nelson B. C

Canada

Signature G. H. Rowling

Rank and Regt. 54th Kootney Batt

Date March 6th /16.

ORIGINAL

MEDICAL HISTORY SHEET.

Surname Rowling Christian Name George Henry

Examined { on 22 day of June 1915
at Verona 536

Approved by [Signature]
Rank Capt M.O.

Birthplace { City or Town Wakefield
County Jacks Cong

Apparent age 38.70 8.90

Trade or occupation Plasterer

Height 5 Feet 3 1/2 Inches.

Weight _____ Lbs.

Chest measurement { Minimum 33 inches.
Maximum expansion 4 inches.

Physical development _____

Small-Pox Marks _____

Vaccination Marks { Arm Right 2 Left —
Number 2

When Vaccinated last _____

(a) Marks indicating congenital peculiarities or previous disease _____

(b) Slight defects but not sufficient to cause rejection _____

Date	Fit or Unfit	EXAMINED FOR RE-ENGAGEMENT,
		M.O.
		M.O.
		M.O.
		M.O.
		M.O.
		M.O.
		M.O.

Date	Result	VACCINATIONS.
<u>8/7/15</u>	<u>Pos</u>	<u>[Signature]</u>
		M.O.
		M.O.
		M.O.

Date	Result	ANTI-TYPHOID INOCULATIONS, ETC.
<u>8/7/15</u>	<u>Pos</u>	<u>[Signature]</u>
<u>18/7/15</u>	<u>Pos</u>	<u>[Signature]</u>
<u>20/8/15</u>	<u>Pos</u>	<u>[Signature]</u>
		M.O.
		M.O.
		M.O.

Enlisted on 3 day of June 1915 at Wilton T36

	CORPS.	REG'TL NUMBER.	HABITS.	DATE.
Joined on enlistment	<u>54 Battalion Coy</u>	<u>442476</u>		<u>3/6/15</u>
Transferred to..	<u>a Co.</u>			

EXAMINED OR DISCHARGED BY A MEDICAL BOARD.

STATION.	DATE.	DISEASE.	RESULT.

N. B.—This sheet to be disposed of in accordance with instructions in the Regulations for Army Medical Service, on the man becoming non-effective ; the date and cause being stated on next page.

Casualty Form—Active Service.

Regiment or Corps 54th Kootenay Battⁿ C. I.Regimental No. 442476 Rank Pte. Name Rowling, George, HenryEnlisted (a) 3/6/15 Terms of Service (a) Duration of War Service reckons from (a) 3/6/15Date of promotion } _____ Date of appointment } _____ Numerical position on }
to present rank } to lance rank } roll of N.C.Os. }Extended _____ Re-engaged _____ Qualification (b) (Plasterer)

Report		Record of promotions, reductions, transfers, casualties, etc., during active service, as reported on Army Form B. 213, Army Form A. 36, or in other official documents. The authority to be quoted in each case.	Place	Date	Remarks taken from Army Form B. 213, Army Form A. 36, or other official documents.
Date	From whom received				
1915					
Nov 22	Embarked Halifax, Canada.		H.M.T. Saxonian		
Dec 1	Arrived Plymouth, England.				
Preceeded for service overseas, with 2nd Batta 18-6-16			Robertson Court		Lieut. & Ad. For O.C. 54th. Battalion C.I
19-6-16	O.S.D.	Taken on strength 2nd Bn	O.S.D.	19-6-16	HR.Pt II O.No.26 d/30-6-16
28-6-16	"	Left for unit	On Route	28-6-16	" 329
2-7-16	O.S.D.	Rejoined	Field	29-6-16	" "
3-9-16	O.C. Unit	KILLED IN ACTION	Field	3-9-16	K.I.137-1004 Part 11 No42 d/9-9-16.
<i>Johnston</i> Captain for R.C.A.A.S.					

(a) In the case of a man who has re-engaged for, or enlisted into Section D, Army Reserve, particulars of such re-engagement or enlistment will be entered.

(b) e.g., Signaller, Shoeing Smith, etc., etc., also special qualifications in technical Corps duties.

Report		Record of promotions, reductions, transfers, casualties, etc., during active service, as reported on Army Form B. 213, Army Form A. 36, or in other official documents. The authority to be quoted in each case.	Place	Date	Remarks taken from Army Form B. 213, Army Form A. 36, or other official documents.
Date	From whom received				



M.X.
15/11/20Mg

Rank Pte. Name ROWLING George Henry

Reg'l No. 442476 R-122.

Unit 54th Bn If in perm. Corps, }
What Unit?

Married or Single Married

Place and Date of Enlistment Vernon Camp, 3 June 1915

Place of Birth Yorks, Eng. *4*

Name and Address, Next-of-Kin Emily Rowling
Fairview, Nelson, B.C. *Canada.*

Relationship Wife

Assigned Pay Monthly \$ Payable to

Relationship

Separation Allowance \$ Payable to

Relationship

Discharge, Date and Place *C112411*

Reason

Character

N/E. R.B. No.
File R.L.
Category *K.A.*

N E R B N O

Report		Record of promotions, reductions, transfers, casualties, etc., during active service. The authority to be quoted in each case.	Place	Date	REMARKS Taken from Official Documents
Date	From whom received				
		<i>Arrived in England</i>	<i>Per. S.S. Saxonia</i>	<i>2 DEC 1915</i>	
<i>14.5.16</i>	<i>Adj 54th Bn</i>	<i>granted furlough</i>	<i>Bramshott</i>	<i>13⁵/₁₆ - 19⁵/₁₆</i>	<i>Part II D.O. 134</i>
<i>24.6.16</i>	<i>" "</i>	<i>Having proceeded O/S is struck off the strength as at that date (auth HQ 11 Bde letter 11 B. 6-46-640 dated 17.6.16.)</i>	<i>"</i>	<i>18.6.16</i>	<i>" " " 175.</i>
<i>30.6.16</i>	<i>OC 2nd</i>	<i>T.O.S. 2nd Bn</i>	<i>France</i>	<i>19.6.16</i>	<i>Part II 26</i>
<i>9.9.16</i>	<i>" "</i>	<i>Killed in Action</i>	<i>"</i>	<i>3.9.16</i>	<i>Part II 42</i>
<i>13.9.16</i>	<i>" "</i>	<i>" " "</i>	<i>"</i>	<i>3.9.16</i>	<i>Ch A/460</i>

9-6-13

MILITIA AND DEFENCE

SEPARATION ALLOWANCE

Rowling
487
Ly. Horn

292

Name Mrs. E. Emily Rowling

Name of Soldier Rowling G. H.

Address ~~19 Mrs. G. H. Rowling~~
Helson
B. C.

Regtl. No. 4424196
Rank Pte.
Corps 54 Battalion C. C. F.

Relation to Soldier

wife, child or mother

} Wife

To what Corps belonging

when called out

PAYMENTS

42229 M. CO.

Month	Year	Cheque No.	Amt.	REMARKS
Aug.	1914			
Sept.				
Oct.				
Nov.				
Dec.				
Jan.	1915			
Feb.				
March				
Apl.				
May				
June				
July				
Aug.		G. 10920	54	54 ✓
Sept.		G. 18124	20	20 ✓
Oct.		E 19741	20	20 ✓
Nov.		M 12161	20	20 ✓
Dec.		O 13695	20	20 ✓
Jan.	1916	M 19176	20	20 ✓
Feb.		O 23153	20	20 ✓
March		J 27953	20	20 ✓

ACCOUNT CLOSED
DATE.....PER.....

AS 2423 15

3

[Faint, illegible handwritten text in red ink]

[Faint, illegible handwritten text]

SEPARATION ALLOWANCE

OVERSEAS CONTINGENTS

Sheet No. 2.

K. Emily Rowling

Wife
PAYMENTS.

Name of Soldier

Rowling G. H.

L. L. Job 89002.-Req. 6213.

Month.	Year.	Cheque No.	Amt.	Remarks.
April	1916	M 3051	¹⁹⁴ 20	20
May		Q 5203	20	20
June		35414	20	20
July		P 11268	20	20
Aug.		Q 13475	20	20
Sept.		H 17025	20	20
Oct.		C 20670	20	20
Nov.		M 24139	20	20
Dec.		K 23153	20	20
Jan.	1917	J 29854	20	20 J 29854 Cancelled. Acct closed, pension 374. ⁰⁰ granted 4/9/16 Jm
Feb.				
March				
April				
May				
June				
July				
Aug.				
Sept.				
Oct.				
Nov.				
Dec.				
Jan.	1918			
Feb.				
March				
April				
May				
June				
July				

ACCOUNT CLOSED

DATE..... PER..... W.....

\$78.⁰⁰ Recovered as per
Pension's list Jan 1917
CASH 27-2-17

MILITIA AND DEFENCE
SEPARATION ALLOWANCE
 OVERSEAS CONTINGENTS

Sheet No. 2 (Contd.)

PAYMENTS.

Name of Soldier _____

Month.	Year.	Cheque No.	Amt.	Remarks.
Aug.	1918			
Sept.				
Oct.				
Nov.				
Dec.				
Jan.	1919			
Feb.				
March				
April				
May				
June				
July				
Aug.				
Sept.				
Oct.				
Nov.				
Dec.				
Jan.	1920			
Feb.				
March				
April				
May				
June				
July				
Aug.				
Sept.				
Oct.				
Nov.				

POST DISCHARGE PAY OFFICE

Three months pay and allowances after discharge.

Name
Surname Christian Name

Regimental Number Rank

Unit
REMARKS :

Original Unit

District where paid
Date issued

Date of Discharge

P. D. P. Filing Number

Date

Address (in full)

.....

.....

Rates:—Regimental pay \$ per diem; Field Allowance \$ per diem. Separation Allowance \$ per month.

Less amount of special Pension Bonus paid \$

L.L. 53901—M. & D. 9721

300M-1-19
 1772-39-1140

Total Credits 91 days	FIRST PAYMENT			SECOND PAYMENT			FINAL PAYMENT			Balance Overpayments to be Recovered	Total Amount Paid
	Cheque No. A	Date	Amount 30 days	Cheque No. B	Date	Amount 30 days	Cheque No. C	Date	Amount 31 days		
.....
.....

Date of casualty B.P.C. File No.

Remarks: Unit Rank Date of enlistment

REG'T No. Name (Christian Name) (Surname)

DEPENDENTS OF DECEASED SOLDIERS
 TO
 WAR SERVICE GRATUITY

Register No. D.P. 125.

WAR SERVICE GRATUITY
TO
DEPENDENTS OF DECEASED SOLDIERS

A.P. File No. 15-724-3-29

HP

Reg'tl No. 442476 Name Geo. Henry Rowling
(Christian Name) (Surname)
Unit 2 Bn Rank Pte Date of enlistment.....
Date of casualty 3/9/16 B.P.C. File No. 8263
Was service performed overseas? yes

DEPENDENT

Name Miss Emily Rowling Relationship widow
Address P.O. Box 926
Nelson,
B.C.

Amount of Special Pension Bonus \$ 64 Abstracted by M. Wilson

Eligible for Gratuity \$ 180.00
Less amount of Special Pension Bonus paid..... \$ 64.00
Less Debit Balance of S. A. or A.P..... \$ /

Total deductions \$ 64.00
Balance due \$ 116.00

Cheque No. 9.1891384 Date issued 15-7-20

Clerk H. Mitchell

REMARKS :

Audited by
[Signature]
Date 15/7/20

M.F.W. 2652
25M-6-20,
H.Q. 1772-39-1473

9/30

Rank **Pte.** Name **ROWLING George Henry**Reg'l No. **442476**

P-56

Unit **54th Bn**If in perm. Corps,
What Unit?

Married or Single

MarriedPlace and Date of Enlistment **Vernon Camp, 3 June 1915**Place of Birth **Yorks, Eng.**Name and Address, Next-of-Kin **Emily Rowling****Fairview, Nelson, B.C. Canada.** Relationship **wife**Assigned Pay Monthly \$ **20⁰⁰**Payable to **M^{rs} G. H. Rowling, Nelson,**

Relationship

Separation Allowance \$

Payable to

Relationship

Discharge, Date and Place

Kind. 3/9/16.

Reason

624/460 dated 13/9/16.

Character

Date		PAY			Field Allowance			Other Credits*	Total Credits	Voucher		Cash Payments	Assigned pay	Other Charges	Total Debits	Balance	Remarks, Casualties, etc
From	To	No. of Days	Rate	Amount	No. of Days	Rate	Amount			No.	Date						
1915																	
Dec. 1	31	31	1	31	31	10	310		3410			487	20		2087	923	
Jan 1	31	31	1	31	31	10	310		3410			487	20		2403	620	
Feb 1	29	29	1	29	29	10	290		3190			243	20		2943	844	
Mch 1	31	31	1	31	31	10	310		3410			243	20		2943	1284	
Checked																	
Subled.																	
BALANCE TRANSFERRED TO NEW LEDGER.																	
					122							4136 80		12136 12 84			



Cash found in effects **MR**



2nd Contingent

(Wife)

MILITIA AND DEFENCE
ASSIGNED PAY
OVERSEAS CONTINGENTS

473

To Whom Mrs. G. N. Rowling
Address Nelson,
B.C.By Whom Assigned Rowling G. N.Regtl. No. 442476Rank Pl.Corps A. Coy. 54th Battalion.Rate 20⁰⁰

NOV 1-1915

PAYMENTS

Month	Year	Cheque No.	Amt.	REMARKS
Aug.	1914			<div data-bbox="1260 729 1722 972" style="border: 1px solid black; padding: 5px; display: inline-block;"> Cassin Pl. </div> <p>Stop payment 1¹⁰/₁₆</p> <p>Killed in action Sep 3/16</p> <p>C.L. 12/9/16 J.D.</p> <p>3 M Sept 19/16</p> <p>M 2/12/16</p>
Sept.				
Oct.				
Nov.				
Dec.				
Jan.	1915			
Feb.				
March				
April				
May				
June				
July				
Aug.				
Sept.				
Oct.				
Nov.				
Dec.		L 5571	40	
Jan.	1916	L 10429	20	
Feb.		N 13834	20	
March		S 14551	20	

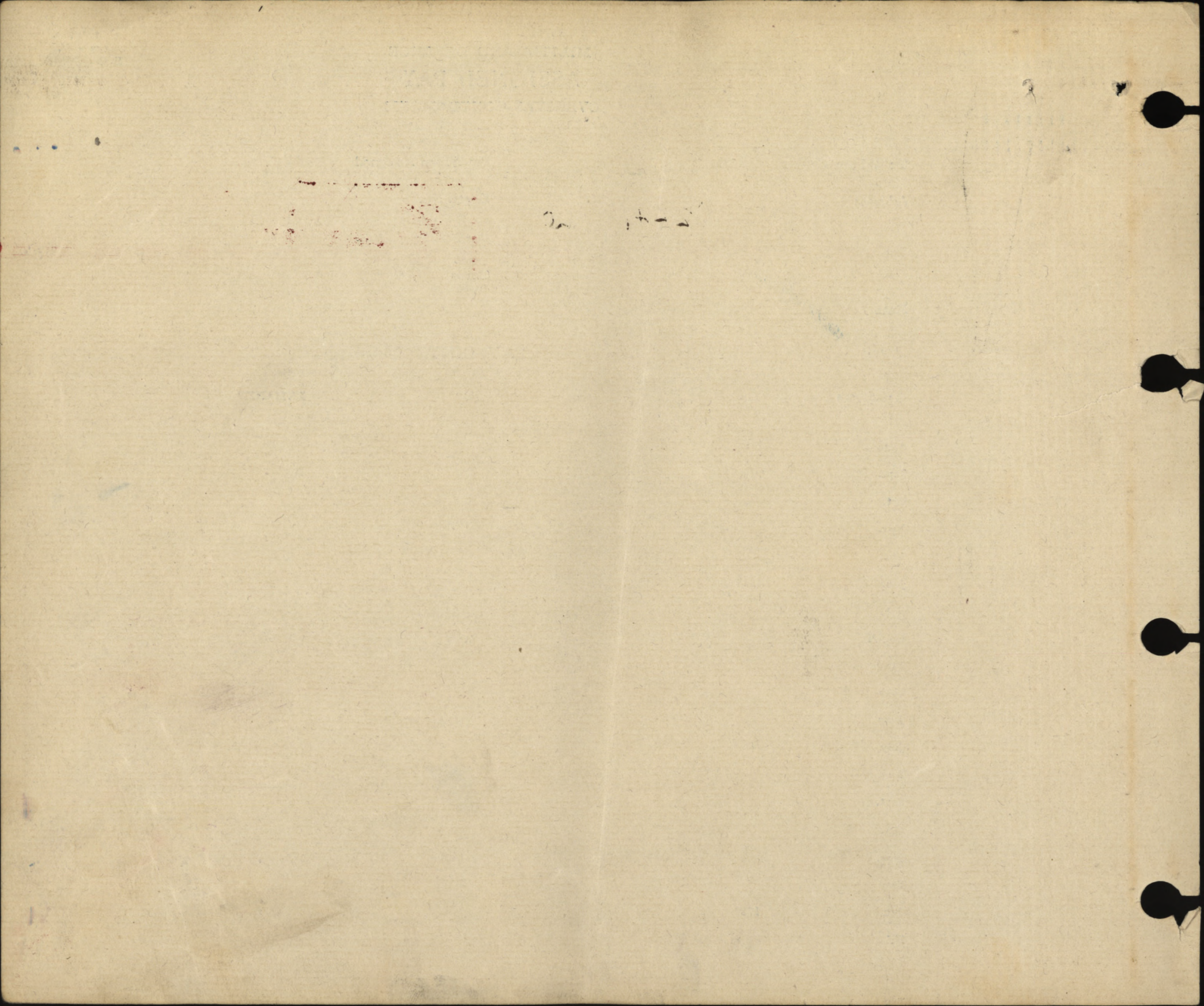

MILITIA AND DEFENCE
ASSIGNED PAY

M. F. W. 12a.
 60m.—12-15.
 1772—39—819.

474

Sheet No. 2. Mrs G.H. Rowling

OVERSEAS CONTINGENTS
Wife
 PAYMENTS.

Name of Soldier Rowling, G.H.
 442476 "a" 54th Bn

L. L. Job 89002.—Req. 6213.

Month.	Year.	Cheque No.	Amt.	Remarks
April	1916	02241	20	<p>20⁰⁰</p> <p>Casualties</p> <p>posted in error.</p> <p>acc closed (leas) / 1/16</p> <p>Spec Regd 12/16 R. 1/17</p> <p>please issue cheque for 20⁰⁰ to adjust</p> <p>Pension granted Sept. 4/16 a.k</p>
May		05213	20	
June		H4165	20	
July		X10691	40	
Aug.		L13745	20	
Sept.				
Oct.				
Nov.				
Dec.		W30053	20	
Jan.	1917			
Feb.				
March				
April				
May				
June				
July				
Aug.				
Sept.				
Oct.				
Nov.				
Dec.				
Jan.	1918			
Feb.				
March				
April				
May				
June				
July				

Total 220⁰⁰
 P.F.X. " Date 5/7/17 By S.R.G.

MILITIA AND DEFENCE
ASSIGNED PAY
 OVERSEAS CONTINGENTS

Sheet No. 2 (Contd.)

PAYMENTS.

Name of Soldier _____

Month.	Year.	Cheque No.	Amt.	Remarks.
Aug.	1918			
Sept.				
Oct.				
Nov.				
Dec.				
Jan.	1919			
Feb.				
March				
April				
May				
June				
July				
Aug.				
Sept.				
Oct.				
Nov.				
Dec.				
Jan.	1920			
Feb.				
March				
April				
May				
June				
July				
Aug.				
Sept.				
Oct.				
Nov.				

MARRIED OR SINGLE **Married**
 PLACE OF BIRTH **Yorks. Eng.**
 NAME AND ADDRESS OF NEXT OF KIN **Emily Rowling
Fairview Nelson B.C.**
 RELATIONSHIP OF NEXT OF KIN **Wife**
 NAME AND ADDRESS OF NEXT OF KIN
 RELATIONSHIP OF NEXT OF KIN
 SEPARATION ALLOWANCE MONTHLY \$ EFFECTIVE (DATE)
 PAYABLE TO
 RELATIONSHIP OF DEPENDANT

CASUALTIES, PROMOTIONS, &c.		
PARTICULARS	EFFECTIVE DATE	AUTHORITY
Killed in Action	3.9.16	BL 9460 139/16

ADMISSIONS TO HOSPITAL, &c.			
DATE ADMITTED	DATE DISCHARGED	V. OR A.	NAME OF HOSPITAL

REG'L. No. 442476 RANK **Pte** NAME **Rowling George Henry**
 IF IN PERM. CORPS) UNIT **54th Bn** TRANSFERRED TO **58th Bn** DATE **1916** AUTHORITY **BL 115 24 9/16**
 PERMANENT FORCE ALLOWANCES TRANSFERRED TO **hon eff** DATE **4.9.16** AUTHORITY **BL 9460 13.9.16**
 PLACE OF ATTESTATION **Vernon Camp.** TRANSFERRED TO DATE AUTHORITY
 DATE OF ATTESTATION **3rd June 1915.** TRANSFERRED TO DATE AUTHORITY
 ASSIGNED PAY MONTHLY \$ **2.000** DATE EFFECTIVE
 PAYABLE TO **George Rowling Nelson B.C.** RELATIONSHIP **Wife**
 ASSIGNED PAY MONTHLY \$ DATE EFFECTIVE
 PAYABLE TO
 STOP-PAYMENT FORM (ASSIGNED PAY) RENDERED (DATE) **18/9/16** EFFECTIVE **1/10/16** REASON **Killed in Action 3/9/16 P.L. 115 24 9/16**
 DISCHARGE DATE AND PLACE **3.9.16 Field** REASON AND AUTHORITY **Killed in Action 3.9.16 BL 9460 13/9/16**
 ACCOUNT TRANSFERRED TO NON-EFFECTIVE BRANCH (DATE) **4.9.16**
 ACCOUNT TRANSFERRED TO OFFICERS' PAY BRANCH (DATE)



PAY BOOK CHECKED.
 Date **12.5.17**
 By **W.P. Adams**
 N.E. BRANCH

COMPILED BY **J.P.P.**
 CHECKED BY

DATE	PAY				FIELD ALLOWANCE				WORKING OR SPECIAL PAY				ASSIGNED PAY CREDITS	OTHER CREDITS	TOTAL CREDITS	ACQUITTANCE ROLLS				CASH PAYMENTS				ASSIGNED PAY	OTHER CHARGES	TOTAL DEBITS	BALANCE		PAY WITHHELD OR DEFERRED	PAY AVAILABLE FOR ISSUE	REMARKS					
	NO. OF DAYS	RATE	AMOUNT		NO. OF DAYS	RATE	AMOUNT		NO. OF DAYS	RATE	AMOUNT					1	2	3	4	1	2	3	4				CREDIT	DEBIT								
			\$	C.			\$	C.			\$	C.																				NO.	DATE	NO.	DATE	NO.
1916																																				
Apr 30	30	1	30		30	10	3																													
May 31	31		31		31		3 10																													
June 18	18		18		18		1 80																													
June 19-30	12		12		12		1 20																													
July 31	31		31		31		3 10																													
July 18-31	31		31		31		3 10																													
July 19-31	3		3		3		30																													
Oct																																				
12 June 17																																				

Checked **C. Stewart**

Checked **J. Brown**

Cash paid in effects

Balance on transfer to N.E. B.C.



72

RECEIVED
C. N. 25
DEC 19 1916
AM 2 12 PM 11 00 PM 6
1.0.

54th BATTALION, C.E.F.

- 20 -

Perforated sheet for Will from Pay Book of Reg.
No. 442476
Name Pte George Henry Rowling
Unit 54th Kootenay Batt

Military Will.

My will is already made
out & Lodged with my wife
Emily Rowling
Second Street
Nelson BC
Canada

Signature G H Rowling
Rank and Regt. 54th Kootenay Batt
Date March 6th/16

442476 Pte G.H. Rowling.

54th Canadians.

in the will... the signature...
(Paybook... and has been... similar...
Attachment...

[Signature]
Officer in Charge Estates Ill.

13160

21

5th BATTALION C.B.M.

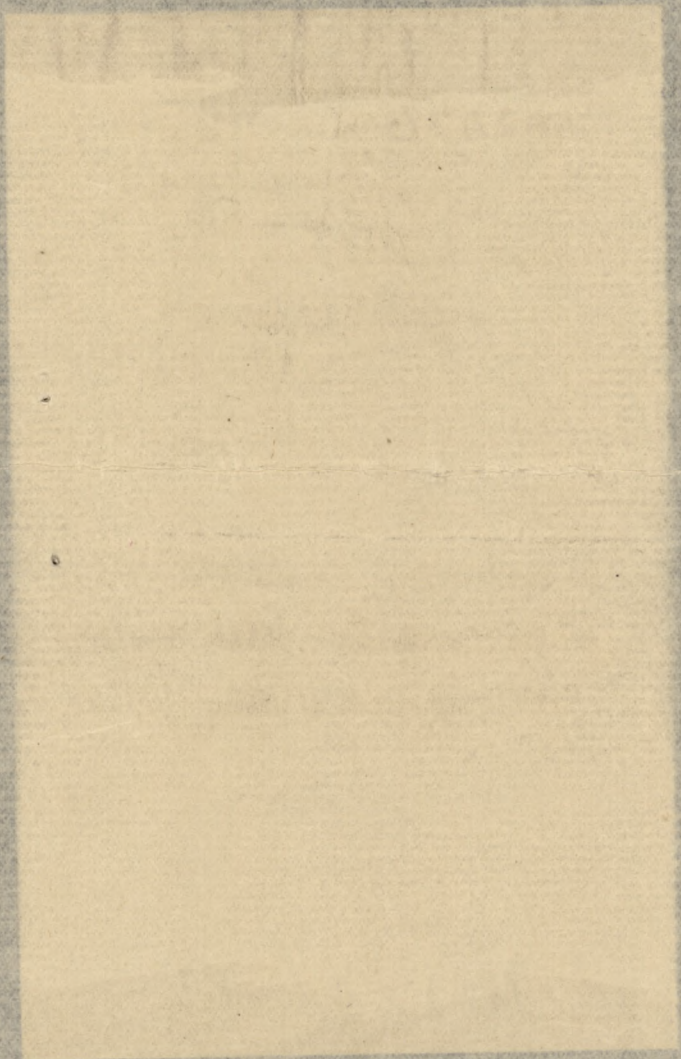

14th Cavalry

14th Cavalry
G.H. H. H. H.