

REGIMENTAL DOCUMENTS

8315

NAME *BARNETT Ernest*

REGT. NO. *731231* UNIT *1114/Bn*

H. Q. FILE NO.

CONTENTS

DATE RECEIVED

TO WHOM FORWARDED

DATE FORWARDED

M. F. W. 2505
REFERENCE

NON-EFFECTIVE BY

- 2x* ATTESTATION PAPER (M.F.W. 23, 133, or 51)
- 3* CASUALTY FORM (M.F.W. 54 or A.F.B. 103)
- TRAINING HISTORY SHEET (M.F.W. 113)
- 1* FIELD CONDUCT SHEET (M.F.W. 178 or A.F.B. 122)
- 1* REGT. CONDUCT SHEET (M.F.B. 263 or A.F.B. 120)
- 1* COMPANY CONDUCT SHEET (M.F.B. 263A or A.F.B. 121)
- 2* MEDICAL HISTORY SHEET (M.F.B. 313 or A.F.B. 178)
- 1* DENTAL HISTORY SHEET (M.F.B. 465)
- 1* MEDICAL REPORT (M.F.B. 227 or A.F.B. 179)
- MEDICAL EXAMINATION (M.F.W. 129)
- 1* TRANSFER CLOTHING STATEMENT (M.F.W. 97 or D.O.S. 2)
- PROCEEDINGS, COURT OF INQUIRY (M.F.B. 303 or A.F.A. 2)
- DECLARATION, COURT OF INQUIRY (M.F.B. 259 or A.F.B. 115)
- LAST PAY CERTIFICATE (M.F.W. 44)
- 1* PROCEEDINGS ON DISCHARGE (M.F.W. 218 or A.F.B. 268)
- PARTICULARS OF CHARACTER (A.F.W. 3226)
- 2* COPY OF PARCHMENT DISCHARGE CERTIFICATE (M.F.W. 39A)
- 1* *msw67*
- 2* *cd 3*
- 1* *scr 132*
- 1* *C.A.P.C. 5009 A*
- 1* *R122*

M

H

DEATH

Category

DISCHARGE

Category

Demob

DESERTION

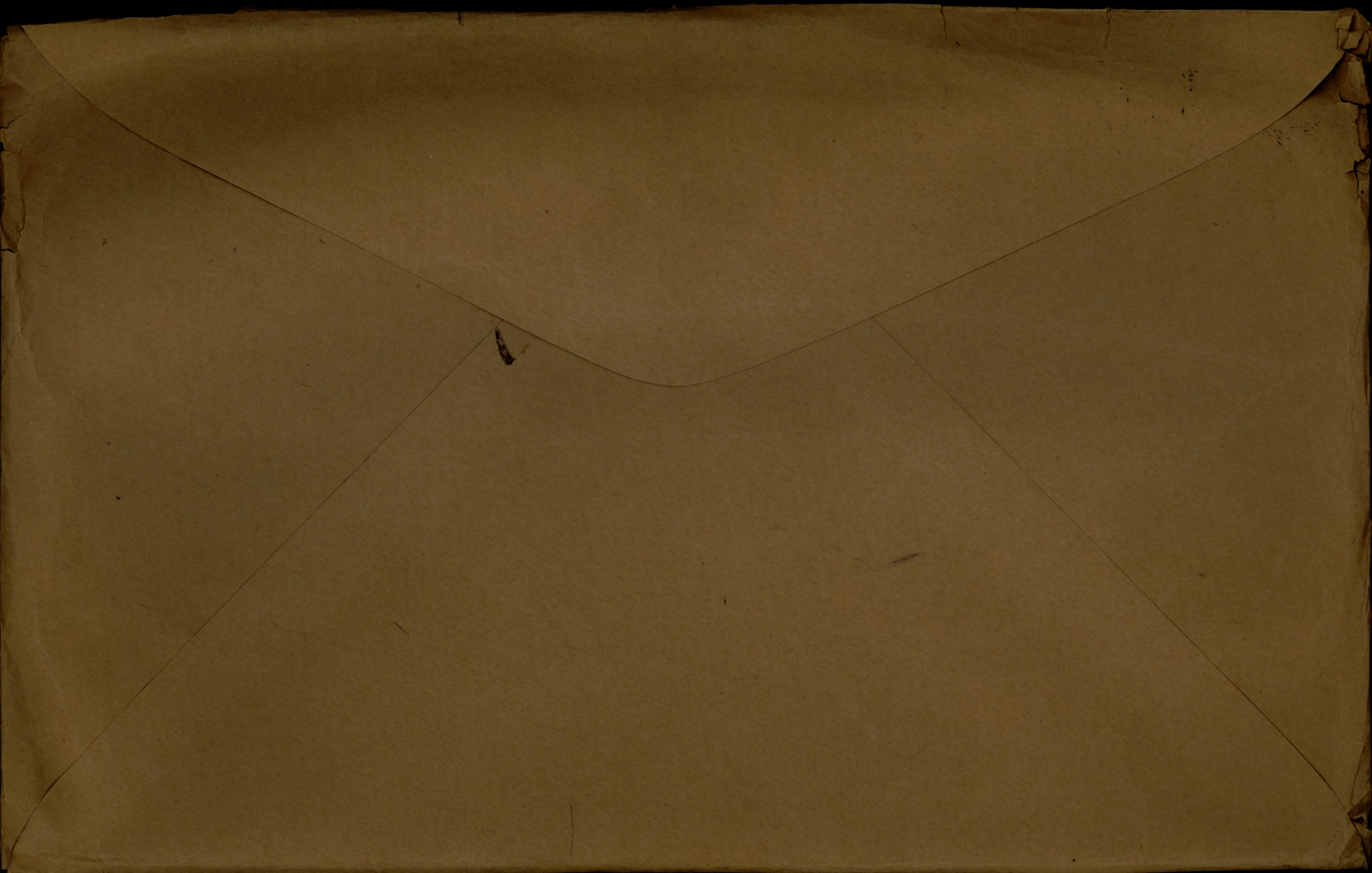

ORIGINAL "H Q"

Bandsman

ATTESTATION PAPER.

No. 730791

Folio.

CANADIAN OVER-SEAS EXPEDITIONARY FORCE.

QUESTIONS TO BE PUT BEFORE ATTESTATION.

(ANSWERS).

- 1. What is your surname?..... Barnett
- 1a. What are your Christian names?..... Ernest
- 1b. What is your present address?..... Kespeler Ont
- 2. In what Town, Township or Parish, and in what Country were you born?..... London England
- 3. What is the name of your next-of-kin?..... William Hubby Barnett
- 4. What is the address of your next-of-kin?..... Kespeler Ont
- 4a. What is the relationship of your next-of-kin?..... Father
- 5. What is the date of your birth?..... April 13th 1892
- 6. What is your Trade or Calling?..... Millhand
- 7. Are you married?..... no
- 8. Are you willing to be vaccinated or re-vaccinated and inoculated?..... yes
- 9. Do you now belong to the Active Militia?..... no
- 10. Have you ever served in any Military Force?..... no
If so, state particulars of former service.
- 11. Do you understand the nature and terms of your engagement?..... yes
- 12. Are you willing to be attested to serve in the }
CANADIAN OVER-SEAS EXPEDITIONARY FORCE? }..... yes

DECLARATION TO BE MADE BY MAN ON ATTESTATION.

I, Ernest Barnett, do solemnly declare that the above are answers made by me to the above questions and that they are true, and that I am willing to fulfil the engagements by me now made, and I hereby engage and agree to serve in the Canadian Over-Seas Expeditionary Force, and to be attached to any arm of the service therein, for the term of one year, or during the war now existing between Great Britain and Germany should that war last longer than one year, and for six months after the termination of that war provided His Majesty should so long require my services, or until legally discharged.

Ernest Barnett (Signature of Recruit)

Date Dec 16th 1915 W. Brewster (Signature of Witness)

OATH TO BE TAKEN BY MAN ON ATTESTATION.

I, Ernest Barnett, do make Oath, that I will be faithful and bear true Allegiance to His Majesty King George the Fifth, His Heirs and Successors, and that I will as in duty bound honestly and faithfully defend His Majesty, His Heirs and Successors, in Person, Crown and Dignity, against all enemies, and will observe and obey all orders of His Majesty, His Heirs and Successors, and of all the Generals and Officers set over me. So help me God.

Ernest Barnett (Signature of Recruit)

Date Dec 16th 1915 W. Brewster (Signature of Witness)

CERTIFICATE OF MAGISTRATE.

The Recruit above-named was cautioned by me that if he made any false answer to any of the above questions he would be liable to be punished as provided in the Army Act.

The above questions were then read to the Recruit in my presence.

I have taken care that he understands each question, and that his answer to each question has been duly entered as replied to, and the said Recruit has made and signed the declaration and taken the oath

before me, at Kespeler this 16th day of Dec 1915

W. Brewster (Signature of Justice)

180

Description of Ernest Barnett on Enlistment.

Apparent Age 23 years months.
 (To be determined according to the instructions given in the Regulations for Army Medical Services.)

Distinctive marks, and marks indicating congenital peculiarities or previous disease.

(Should the Medical Officer be of opinion that the recruit has served before, he will, unless the man acknowledges to any previous service, attach a slip to that effect, for the information of the Approving Officer.)

Height 5 ft. 9 ins.

Chest measurement. { Girth when fully expanded 36 1/2 ins.
 Range of expansion .. 1 1/2 ins.

Complexion dark

Eyes blue

Hair brown

Religious denominations { Church of England Ch of England
 Presbyterian
 Methodist
 Baptist or Congregationalist
 Roman Catholic
 Jewish
 Other Denominations
 (Denomination to be stated)

nil

CERTIFICATE OF MEDICAL EXAMINATION.

I have examined the above-named Recruit and find that he does not present any of the causes of rejection specified in the Regulations for Army Medical Services.

He can see at the required distance with either eye; his heart and lungs are healthy; he has the free use of his joints and limbs, and declares that he is not subject to fits of any description.

I consider him* fit for the **Canadian Over-Seas Expeditionary Force.**

Date Dec 16 1915

Place Sepelevu

W. G. Hutchison
 Medical Officer.

* Insert here "fit" or "unfit."

NOTE.—Should the Medical Officer consider the Recruit unfit, he will fill in the foregoing Certificate only in the case of those who have been attested, and will briefly state below the cause of unfitness:—

CERTIFICATE OF OFFICER COMMANDING UNIT.

..... Ernest Barnett having been finally approved and inspected by me this day, and his Name, Age, Date of Attestation, and every prescribed particular having been recorded, I certify that I am satisfied with the correctness of this Attestation.

Date Dec 16th 1915

James Clarke (Signature of Officer)
 Lieut.-Colonel,
 O.C. 111th (South Waterloo) O. S. Battalion, C. E. F.

CANADIAN EXPEDITIONARY FORCE

DISCHARGE CERTIFICATE

THIS IS TO CERTIFY that No. 730231 (Rank) Pte

Name (in full) BARNETT - Ernest enlisted in

the 111th Bn.

CANADIAN EXPEDITIONARY FORCE at Messines on the 16th

day of December 1915

HE served in England with the 4th Bn Bn

Demobilization.

and is now discharged from the service by reason of

Medical Unfitness.

THE DESCRIPTION OF THIS SOLDIER on the Date below is as follows:

Age - 27 Years 3 months

Marks or Scars

Height 5'9"

Mod middle ft Chest

Complexion Dark

Eyes Blue

Hair Brown

E Barnett

Signature of Soldier.

H J Argent

Issuing Officer.

Date of Discharge

No. 2 DISTRICT DEPOT SEP 23 1919 TORONTO.

Capt. G. C. No. 2 D. D.

SEP 23 1919 Rank

Date SEP 23 1919 19

N.B.- AS NO DUPLICATE OF THIS CERTIFICATE WILL BE ISSUED, ANY PERSON FINDING SAME IS REQUESTED TO FORWARD IT IN AN UNSTAMPED ENVELOPE TO THE SECRETARY, MILITIA COUNCIL, OTTAWA, CANADA.

| Report. | | Record of promotions, reductions, transfers, casualties, etc., during active service. The authority to be quoted in each case. | Place. | Date. | REMARKS Taken from Official Documents. |
|-----------|------------------------|--|-----------------|-------------------|--|
| Date. | From whom received. | | | | |
| 15/2.18 | 2ERes | S. O. S. To 4. Res. B'Sott | 15.2.18 | DO, 3S&DO394thRes | |
| | | <i>attached for temp</i> | | | |
| 20. 2. 18 | 4 th Res Bn | Posted to Regt. Depot | Belconnen - Ste | 20.2.18 | WORLD No. DO. 46 2/23-2-18 Re DO 43. |
| 19. 4. 18 | W.O.R.D | beasts to be att + Posted to | " | 18.4.18 | 93, 4 Res, 92d/18 ⁴ / ₁₈ |
| 7-4-19 | " | 4 th Res. Bn T. O. S. from 4 th Res. | Ripon | 31-3-19 | " 79+4 th Res 76d/31-3-19 |
| 17-4-19 | Riding P.C. | T.O.S of P. Cadre | Witley | 15-4-19 | DO (Wor DO 108 of 13-5-19) |
| | | 105-9-26 | | 12-9-19 | |
| 17.9.19. | "Riding | S.O.S. to CANADA | " | 12.9.19 | DO. 137. |

A.G.R. Rank Name **BARNETT, Ernest** Reg'l.No. **730231**
 Unit **111th Bn.** If in perm. Corps, }
 What Unit? } Married or Single **Single.**
 Place and Date of Enlistment **Hespeler, 16th Dec., 1915.** Place of Birth **London, England.**
 Name and Address, Next-of-Kin **William Henry Barnett,**
Hespeler, Ont. Relationship **Father.**
 Assigned Pay Monthly \$ Payable to Relationship **1073**
 Separation Allowance \$ Payable to Relationship

N/E. R.B. No **7989**
 File R.L. **O. R. Can**
 Category

Discharge, Date and Place Reason Character

H. W. & V., Ltd.—7165-16.

| Report. | | Record of promotions, reductions, transfers, casualties, etc., during active service. The authority to be quoted in each case. | Place. | Date. | REMARKS. Taken from Official Documents. |
|---|---------------------|--|-----------|---------------|--|
| Date. | From whom received. | | | | |
| MISCELLANEOUS | | | | | |
| ARRIVED IN ENGLAND S'S' TUSCANIA 6.10.16 | | | | | |
| 13.10.16 | OK. 111th Bn. | S.O.S. on trans. to 35th Bn. W. Sandling | | 13.10.16 | Pt. II D/O. 255. |
| 14.10.16 | OC 35th | Taken on strength of 35th | | 13.10.16 | Pt II 246 |
| 15.12.16 | - do - | S.O.S. to C.P.T.D. | | 13.12.16 | 299 |
| | C.P.T.D. | T.O.S. from 35th Bn. Crowboro | | 15.12.16 | - 279 |
| 22.1.17 | 25th Res Bn | CPTD now known as 25th Res Bn B'shott | | 29.12.16 | D. O. 22. |
| 25-1-17 | " | S.O.S. of C.P.T.D. | Bramshott | 29-12-16 | Pt II D.O. 25 |
| " | " | J.O.S. of 25th Res Bn | " | " | " 25 |
| 2-4-17 | " | S.O.S. to W.O.R.D. Dept 9 with 25th Res. clear to be actual | " | 2-4-17 | " |
| 14-1-18 | " | T.O.S. from W.O.R.D. | " | Pt II 14-1-18 | Pt II 80.11 |

W.O.R. Deb. 92
 P.O. 23 of 3-4-17
 W.O.R. D. Pt II 100.12. of 15.1.18.

(9) Is your Father alive?..... **Yes**.....

If so, state name and address **William Henry Barnett, Hespeler, Ont.**

(10) Is your Mother alive?..... **No**.....

If so, state name and address..... **NIL.**.....

(11) If your Mother is a widow..... **NO.**.....

Are you her sole support, or not?..... **NO.**.....

(12) If sole support of widowed mother, state what amount you have given her per month prior to your enlistment, also reason she has no other support than yourself.

NIL.

(13) If you have no wife, father, mother or children, state the name and relationship with full postal address of your next of kin, to whom you would desire any communication to be sent concerning you.

NIL.

(14) If you have a wife, or children, or a widowed mother who depends on you as her sole support, have you applied to the Paymaster of your unit for Separation Allowance? If not, this must be done.

NIL.

(15) Are you insured?..... **No.**.....

If so, in what Company?..... **NIL.**.....

Have you made arrangements for payment of your Insurance premium..... **NIL.**.....

If not, and it is a monthly premium, you can assign the amount in addition to any other assignment you wish to make.

Date..... **JUL 6 1916**.....

A. Woodley
Officer Commanding 111th South Waterloo
Overseas Batt'n, C. E. F.
Lieut. Colonel
Officer Commanding

To be made out in duplicate.

PARTICULARS OF FAMILY OF AN OFFICER OR MAN ENLISTED IN C. E. F.

INSTRUCTIONS.

- (a) This form is only required for men joining units for Overseas Service and must be completed immediately the man is warned for draft overseas.
- (b) Care must be taken to see that a man is allotted his correct Regimental Number. No numbers must be duplicated and once it has been allotted to a man, even if he is subsequently discharged, the same number must never be allotted to another man.
- (c) All questions, etc., must be answered.
- (d) One copy of the form is to be forwarded by Officer Commanding unit for each Officer and man to Officer Commanding Division or District at least seven days before man leaves his station to proceed overseas, for transmission to Accountant and Paymaster General, Ottawa.
- (e) Duplicate copy is to be forwarded direct to Officer in charge of Records, C.E.F. London, immediately after arrival in England.

(1) Name of Overseas Unit which Soldier joins..... **11th (South Waterloo) Overseas Battalion, C. E. F.**

(2) Regimental Number..... **730,231,**

(3) Full Name of Soldier..... **Ernest Barnett,**

(4) Place of Birth..... **London, England**

(5) Are you married, or not? ... **No**

(6) If married, state,
 (a) Full name of your wife..... **NIL.**

(b) Present Postal Address..... **NIL.**

(7) Are you a widower? **No**

(8) Have you any children?..... **NIL.**

If so, give number of boys and girls..... **NIL.**

Also their names and ages..... **NIL.**

MEDICAL HISTORY SHEET.

Surname Barnett Christian Name Ernest

Examined on 16 day of Dec 1915
at Hespelier

Approved by W. G. Hutchinson

Birthplace { City or Town London
County Eng.

Rank _____ M.O

Apparent age 23

Trade or occupation Misc hand

| Date | Fit or Unfit | EXAMINED FOR RE-ENGAGEMENT, |
|----------|--------------|-----------------------------|
| 22-11-18 | A | <u>Chas Pouch</u> M.O |
| | | M.O. |
| | | M.O. |
| | | M.O. |
| | | M.O. |
| | | M.O. |

Height 5 Feet 9 Inches

Weight 136 Lbs.

Chest measurement { Minimum 35 inches

{ Maximum expansion 36 1/2 inches

Physical development good

Small-Pox Marks no

Vaccination Marks { Arm Right Left Left
Number 4

| Date | Result | VACCINATIONS. |
|---------|--------|------------------------------|
| 12/7/16 | | <u>W. G. Hutchinson</u> M.O. |
| | | M.O. |
| | | M.O. |

When Vaccinated last in childhood

(a) Marks indicating congenital peculiarities or previous disease none

(b) Slight defects but not sufficient to cause rejection none

| Date | Result | ANTI-TYPHOID INOCULATIONS, ETC. |
|----------|--------|---------------------------------|
| 12/7/16 | | <u>W. G. Hutchinson</u> M.O. |
| 12/21/16 | | <u>W. G. Hutchinson</u> M.O. |
| 13/4/17 | TAB | <u>James</u> M.O. |

Enlisted on 16 day of Dec 1915

at Hespelier

| | CORPS. | REG'TL NUMBER. | HABITS. | DATE. |
|----------------------|--------------------------------------|----------------|---------|----------------------|
| Joined on enlistment | <u>4th Can Res Bn</u> | <u>730231</u> | | <u>Dec 16 - 1915</u> |
| Transferred to.. | <u>25th RESERVE BATTALION C.E.F.</u> | <u>730231</u> | | <u>13/10/16</u> |
| | <u>4th CAN. RES. BATT.</u> | | | |

EXAMINED OR DISCHARGED BY A MEDICAL BOARD.

| STATION. | DATE. | DISEASE. | RESULT. |
|-----------------------------|-----------------|---------------------|---|
| <u>Bramshott, Hants.</u> | <u>26-8-17.</u> | <u>Def. Vision.</u> | <u>B II. J. A. Dickson Major. President. M. B. Bramshott.</u> |
| <u>Witley Camp, Surrey.</u> | <u>23/9/19</u> | <u>Def Vision</u> | <u>B I. J. A. Dickson</u> |

N. B.—This sheet to be disposed of in accordance with instructions in the Regulations for Army Medical Service, on the man becoming non-effective; the date and cause being stated on next page.

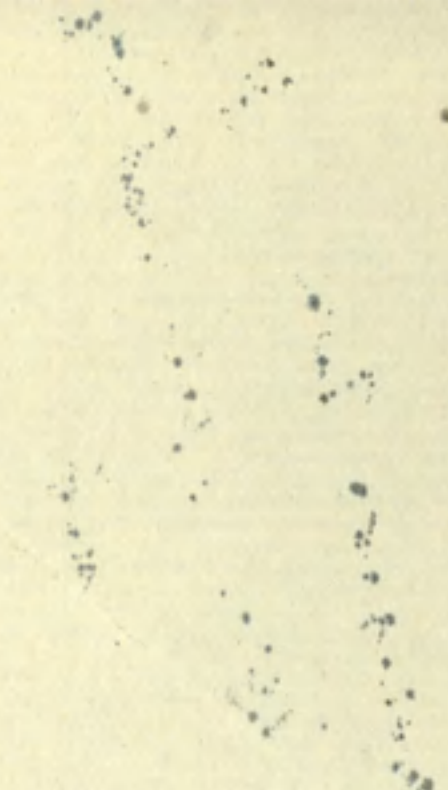

Faint, illegible text at the top left of the page.

Faint, illegible text at the top center of the page.

A line of faint, illegible text across the middle of the page.

A vertical column of faint, illegible text on the left side of the page.

A horizontal line of faint, illegible text near the bottom of the page.

Faint, illegible text at the bottom right of the page.

EYE EAR NOSE AND THROAT CLINIC.

WITLEY CAMP
SURREY. Date 30-6-1919.

Reg. No. 73023/ Rank Pte Name Barnett

Unit R Wing

Without Glasses with glasses (as per prescription below)

SPH CYL AXIS

Visual Acuity Rt 3/60 with

Visual Acuity Lt 3/60 with

Category Recommended is;-

B1

6/6
6/9

Glasses not ordered.

Original Disease or Injury

Myopia

Date of Origin.

Adolescence

Place of Origin.

Cause.

Present Disability

Defective Vision

Remarks.

Condition was present previous to enlistment and has been

caused by service. Has not been aggravated by service.

For LONG BOARD

~~For SHORT BOARD~~

J.A. Macmillan
Capt C.A.M.C.
Eye & Ear Specialist
Witley Camp. Surrey.

18. Have you had more than one enlistment? If so, give particulars of discharges and re-enlistments and under what regimental numbers and units.

19. Have you already received any payment of Post Discharge Pay or War Service Gratuity? If so, state amount you and your dependents have already received and by whom paid.

20. Have you been issued with a War Service Badge? If so what class?

21. Have you, during the present war, served in the Imperial Forces?

22. Are you entitled to receive, or have you received any gratuity in the nature of Post Discharge Pay from the Imperial Forces? If so, state amount received, or to which you are entitled.

23. (a) Did you revert Overseas to a rank lower than the substantive rank held by you on your arrival in England?

(b) If so, was such reversion in consequence of misconduct or inefficiency?

24. Are you now serving in the C.E.F.? If not, give:— (a) Date of discharge (b) Reason for discharge

DEMobilIZATION

DEMobilIZATION

SEP 23 1919

25. Are you at present a member of and in receipt of pay and allowances from any Canadian naval or land forces? If so, give unit.

26. Did you at any time serve at the front in an actual theatre of war? If so, give particulars of one unit in which you served at the front, and dates of such service with that unit.

27. (a) Are you receiving treatment from the Department of Soldiers' Civil Re-establishment?

(b) If so, are you in receipt of full pay and allowances from that Department?

And I make this solemn declaration, conscientiously believing it to be true, and knowing that it is of the same force and effect as if made under oath and in virtue of the Canadian Evidence Act.

Signature of Applicant: - Ernest Barnett

Place of Residence: - 83 Toronto St Joseph Ave

Declared before me at: Witley Surrey

This 29th day of July 1919

Signature of Barrister of the Supreme Court Stipendiary Magistrate, Notary Public, Justice of the Peace, or Commissioner for the Administration of Oaths under P.C. 2767, dated 11th Nov., 1918.

Signature of Notary Public

Questions 12, 13, 14, 20, 24, 25, 26 and 27 are unanswered.

POST DISCHARGE PAY.

| Date paid. | Paid Soldier | Paid Dependent | War Service Gratuity | Net amount due |
|------------|--------------|----------------|----------------------|----------------|
| | | | | |
| | | | | |

Certified Correct.

District Paymaster.

DEPARTMENT OF MILITIA AND DEFENCE.

WAR SERVICE GRATUITY.

Certified this document checked with Regimental documents.

Declaration required of Officers, Warrant Officers and Men who claim War Service Gratuity under Order-in-Council (P.C. 3165), dated 21st December, 1918.

A complete reply must be given to every question in this Declaration. There must be no blanks and no dashes. If any questions are not applicable, the words "NOT APPLICABLE" must be written out.

On completion, if soldier discharged in Canada, this Declaration is to be returned to THE DISTRICT PAYMASTER OF THE DISTRICT IN WHICH THE SOLDIER WAS DISCHARGED, or if soldier discharged in England to be returned to Paymaster General O.M.F. of C., 7, Millbank, London, S.W.

1. Christian names *Crest* 2. Surname *BARNETT*

3. Rank *Pte* 4. Original Unit *11134 Bn* 5. Reg. No. *730231*

6. Address, in full, to which future payments of gratuity are to be forwarded
*83 Toronto st
Lunenburg Ont*

7. Date of enlistment in the C.E.F. *16-12-15*

8. Names of dependent, if any, to whom Separation Allowance is being issued, or was being issued, immediately prior to your discharge

9. Relationship of such dependent

10. Address, in full, of such dependent

11. Is said dependent now, or was said dependent at any time in receipt of Separation Allowance on account of another soldier?

12. Were you at any time on the strength for pay and allowances of a unit of the C.E.F. which was out of Canada or the United States when such pay and allowances were issuable? If so, give particulars of one such unit and dates of service overseas with such unit:—

13. Were you on the strength for pay and allowances of the Clearing Services Command, having been at any time on duty outside of Canada or the United States?

14. Were you on active service only in Canada or the United States? If so, give particulars of unit and dates of such service

15. Give total length of time which you served on active service, whether in Canada or Overseas, setting out particulars of units on whose strength you served
*11134 Bn 16-12-15 to 3-10-16
424 Res B-10-16 to 3-12-16 Pm Depot
3-12-16 to 15-1-17 424 Res 15-1-17 to Discharge*

16. Were you at the time of enlistment a civil employee of the Dominion Government? If so, state Department

17. Were you a member of the Permanent Force at the time of enlistment in the C.E.F.?

| Report | | Record of promotions, reductions, transfers, casualties, etc., during active service, as reported on Army Form B. 213, Army Form A. 36, or in other official documents. The authority to be quoted in each case | Place | Date | Remarks taken from Army Form B. 213, Army Form A. 36, or other official documents |
|-----------|--------------------|---|-------------|----------|---|
| Date | From whom received | | | | |
| 15-12-16. | C.P.T.D. | Taken on Strength | Crowborough | 15-12-16 | Part II Order 279. |
| 25-1-17 | CPTD | Trans. to 25th. Res. Bn. | Crowborough | 29-12-16 | Pt. 11. Ord. 25 |
| 25-1-17 | 25th. Res. | Taken on Strength | Crowborough | 29-12-16 | Adj. C.P.T.D. Pt. 11. O. 25. |
| 2-4-17. | 25th. Res. | Posted to Western Ontario Regt. Depot & attached 25th Res. | Bramshott | 2-4-17 | Part II. O. O. 92 |
| 14-1-18 | 25th Res | Cesses to be attached from the W.O.R.D. and is taken on strength. | B-shott | 14-1-18 | Part II Os 11 |
| 15-2-18 | 25th Res. | Transferred to 4th Res. Bn. | Bramshott | 15-2-18 | Part 2 P.O. n° 38. W. Walcutt Lieut. Adj. 25th Res. Batt ⁿ |
| 15-2-18 | O/c 4th Res. Bn. | J.O.S. 4th Res. Batt ⁿ | Bramshott | 15-2-18 | Part 2 order n° 39. |
| 20-2-18 | do | J.O.S. 4th Res. Batt ⁿ on posting to W.O.R.D. and attached for employment. | do | 20-2-18 | Part 2 order n° 43. |
| 18-4-18 | O/c 4th Res Bn | J.O.S. 4th Res Batt ⁿ ceases to be attached | do | 18-4-18 | Part 2 Order n° 92 |

PC CC

Fill in only.—Unit, Number, Rank and Name.

M. F. W. 54. (A. F. B. 103.
350M.—5-16
H. Q. 1772-39-920.

Casualty Form—Active Service.

R

Unit, Regiment or Corps 111th O. S. Battn.

Regimental No. 730231 Rank Private Name BARNETT, Ernest
C. E. F.

Enlisted (a) 16.12.15 Terms of Service (a) D.O.W. Service reckons from (a) 16.12.15

Date of promotion to present rank } Date of appointment to lance rank } Numerical position on roll of N. C. Os. }

Extended Re-engaged Qualification (b) Mill Hand
Corps trade Band

| Report | | Record of promotions, reductions, transfers, casualties, etc., during active service, as reported on Army Form B. 213, Army Form A. 36, or in other official documents. The authority to be quoted in each case | Place | Date | Remarks taken from Army Form B. 213, Army Form A. 36, or other official documents |
|-----------------|--------------------------|---|--|-----------------|---|
| Date | From whom received | | | | |
| | | <u>Embarked</u> | <u>Halifax, Can.</u> | <u>26.9.16</u> | } S.S. Tuscania |
| | | <u>Disembarked</u> | <u>Liverpool, Eng.</u> | <u>6.10.16</u> | |
| <u>8.10.16</u> | <u>O.C. 111th Battn.</u> | <u>Transferred to 17th Reserve Battn.</u> | <u>E. Sandling</u> | <u>8.10.16</u> | <u>Part 11 O. #252</u> |
| | | | <u>W. de Luerre Capt.</u> | | |
| | | | <u>Adjutant, 111th S.W. Overs. Bn. C.E.F.</u> | | |
| <u>9.10.16</u> | <u>O.C. 17 Bn</u> | <u>Taken on Strength 17 Bn</u> | <u>E. Sandling</u> | <u>8.10.16</u> | <u>Part 11 O. #273</u> |
| <u>18.10.16</u> | <u>O.C. 17 Bn</u> | <u>Re-transferred to 111th Battn.</u> | <u>E. Sandling</u> | <u>13.10.16</u> | <u>Part 11 O. #282</u> |
| | | | <u>S. Jackson Lieut.</u> | | |
| | | | <u>A/Adjut. 17th Reserve Battn. C.E.F.</u> | | |
| <u>13.10.16</u> | <u>O.C. 111 Bn</u> | <u>Taken on Strength 111 Bn</u> | <u>E. Sandling</u> | <u>13.10.16</u> | <u>Part 11 O. #255</u> |
| <u>13.10.16</u> | <u>O.C. 111 Bn</u> | <u>Transferred to 35th Reserve Battn.</u> | <u>W. Sandling</u> | <u>13.10.16</u> | <u>Part 11 O. #255</u> |
| | | | <u>W. de Luerre Capt.</u> | | |
| | | | <u>Adjutant, 111th S.W. Overs. Battn. C.E.F.</u> | | |
| <u>13.10.16</u> | <u>O.C. 35 Bn</u> | <u>Taken on Strength 35 Bn</u> | <u>W. Sandling</u> | <u>13.10.16</u> | <u>Part 11 O. #246</u> |
| <u>15.12.16</u> | <u>O.C. 35 Bn</u> | <u>Transf'd to Can. Pioneer Eng. Depot. (Crowborough)</u> | <u>— do —</u> | <u>13.12.16</u> | <u>Part II order 299.</u> |
| | | | <u>W. de Luerre Capt. Adjut.</u> | | |
| | | | <u>35th Battn. C.E.F.</u> | | |

(a) In the case of a man who has re-engaged for, or enlisted into Section D. Army Reserve, particulars of such re-engagement or enlistment will be entered.
 (b) e.g. Signaller, Shoeing Smith, etc., etc., also special qualifications in technical Corps duties.

Fill in only.—Unit, Number, Rank and Name.

M. F. W. 54. (A) F. B. 103.)

350M.—5-16

H. Q. 1772-39-9.0.

Casualty Form—Active Service.

Unit, Regiment or Corps

Regimental No. 730231 Rank pte Name Barnett E
C. E. F.

Enlisted (a)..... Terms of Service (a)..... Service reckons from (a).....

Date of promotion to } Date of appointment } Numerical position on }
 present rank } to lance rank } roll of N. C. Os. }

Extended..... Re-engaged..... Qualification (b).....

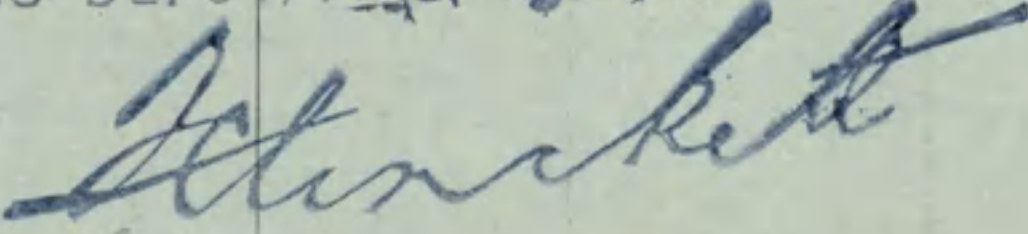
| Report | | Record of promotions, reductions, transfers, casualties, etc., during active service, as reported on Army Form B. 213, Army Form A. 36, or in other official documents. The authority to be quoted in each case | Place | Date | Remarks taken from Army Form B. 213, Army Form A. 36, or other official documents |
|-------------|--------------------|---|-------|------|---|
| Date | From whom received | | | | |
| SEP 12 1919 | O. S. | T. O. S. No. 2 DISTRICT DEPOT, TORONTO | | 1919 | PART II D. O. 268 |
| SEP 23 1919 | S.O.S. | (DISCHARGED FROM H. M. S.) No. 2. DIS. DEPOT, | | | PART II D. O. 268 |
| | | | | |  Captain, For O. C. No. 2 District Depot |

(a) In the case of a man who has re-engaged for, or enlisted into Section D. Army Reserve, particulars of such re-engagement or enlistment will be entered.
 (b) e.g. Signaller, Shoing Smith, etc., etc., also special qualifications in technical Corps duties.

| (A) Report | | (B) Authority of Part II. of Orders | (C) Record of promotions, appointments, reductions, casualties, transfers, postings, &c. All acting as well as substantive promotions to be shown, for method of entry of which see A.C.I. 1816 of 1917. Corps and unit to which transferred and posted to be invariably named. | (D) Place of casualty | (E) Date of promotion, reduction, reversion, casualty, &c. | (F) Remarks, and initials and rank of an officer |
|---------------|-----------------------|---|--|-----------------------------|---|---|
| Date. | From whom received | | | | | |

| | | | | | | |
|---------|--|---|--------|--|-------------------------|--|
| 31-3-19 | | 4th Can. S.O.S. on posting to No. Witley. | | | 31-3-19 Pt.2 D.O.No.76. | |
| 1-4-19 | | Res.Bn. 2 Regtl. Depot. "R" Wing. Attached for all purposes do CCC. from No.2 Regtl. Depot. | | | 1-4-19 Pt.2 D.O.No.1 | |
| 17-4-19 | | "R" Wing Cease to be attached and is T.O.S. on posting from No.2 Regt'l Depot. | Witley | | 15-4-19 D.O.No. 7 | |

29.8.19

TOS. WITLEY.
SOS, OMFC. TO CEF CANADA 12.9.19

Mitchell Capt
OFFICER in RECORDS
R. WING C.C.C.
WITLEY.

Embarked S S Regt
L/pool Sept 12 /19

C.H. Westmore Major
13 P C J

Nothing to be written in this margin.

SERVICE AND CASUALTY FORM (Part I).

Army Form B. 103— I.
Part I.

Army Form B. 103 (II.) to be gummed on here if required.

Nothing to be written in this margin.

W1889—PP 1150 1M 5/18 G.W.P.Co (34/10)

| | | | | |
|--|------------------------------|--|---------------------------------|--|
| <p>(1)*Substantive rank *Acting rank *[To be entered in pencil to facilitate alteration.]</p> <p>(4) Surname</p> <p>(5) Christian Names</p> <p>(6) Army Form, number of Attestation Form or Record of Service paper</p> <p>(7) Whether of British or of Alien origin [vide A.C.I. 578 of 1918]</p> <p>(8) Date of birth as stated on enlistment</p> <p>(9) (a)</p> | <p>(2) Regiment or Corps</p> | <p>(3) Regtl. No.</p> | | |
| <p>(10) Enlistment (b)</p> <p>(12) Service reckons from (date)</p> <p>(14) Any subsequent variations (if any) of conditions of service</p> <p style="text-align: center;">(Authority) _____ (date) _____</p> | | <p>(11) Engagement (c) at _____</p> <p>(13) Special conditions (if any) of enlistment (d)</p> <p style="text-align: right;">Initials and Rank of an Officer. _____</p> | | |
| (15) Category | Date | Medical Authority | Initials and Rank of an Officer | <p>(16) (Record of Occupation in Civil life (vide Army Order 48 of 1917)</p> <p>Industrial Group No.</p> <p>Trade or Calling</p> <p>Married or Single</p> <p>Particulars of Trade Test</p> <p>Occupation Cards despatched on (date)</p> <p>Second Occupation Card despatched on (date)</p> |
| <p>(17) Next of Kin</p> <p>(18) Demobilizer (f) _____ (Place) _____</p> <p>(19) Pivotal-man (f) _____ (Date) _____</p> <p>(20) Qualifications (g) _____ or (21) Corps trade and rate _____</p> <p>(22) Extended { _____ (23) Re-engaged { _____</p> <p>(24) Miscellaneous entries:— _____</p> | | | | |

NOTES.—[a] Here enter particulars of any subsequent claim as to actual age after verification by birth certificate [vide A.C.I. 470 of 1918. [b] Whether direct or voluntary enlistment or called up under the Military Service Acts. [c] Whether for specified term of years or for duration of the war. [d] Whether "for Home Service only," or "not to be transferred without the soldier's consent, &c. [e] If to be retained on Home Service, period, if specified, to be stated, also authority, and on what grounds. [f] Required for demobilization purposes. [g] Signaller, Shoing-smith, &c.

223

MILITIA AND DEFENCE
ASSIGNED PAY
OVERSEAS CONTINGENTS

To Whom *Wm. H. Barnett*

Address *Hesperus*
Box 401 *Q. A. S.*

Rate *\$15.00*

OCT 1 - 1916

By Whom Assigned *Barnett. E.*

Regtl. No. *730 231*

Rank *Pvt.*

Corps *111th Batta. C.E.F.*

PAYMENTS

| Month | Year | Cheque No. | Amt. | REMARKS |
|-------|------|------------|------|---------|
| Aug. | 1914 | | | |
| Sept. | | | | |
| Oct. | | | | |
| Nov. | | | | |
| Dec. | | | | |
| Jan. | 1915 | | | |
| Feb. | | | | |
| March | | | | |
| April | | | | |
| May | | | | |
| June | | | | |
| July | | | | |
| Aug. | | | | |
| Sept. | | | | |
| Oct. | | | | |
| Nov. | | | | |
| Dec. | | | | |
| Jan. | 1916 | | | |
| Feb. | | | | |
| March | | | | |

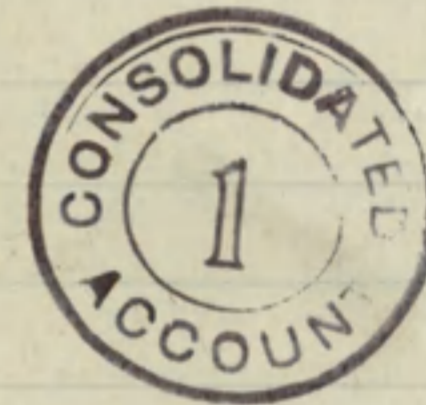

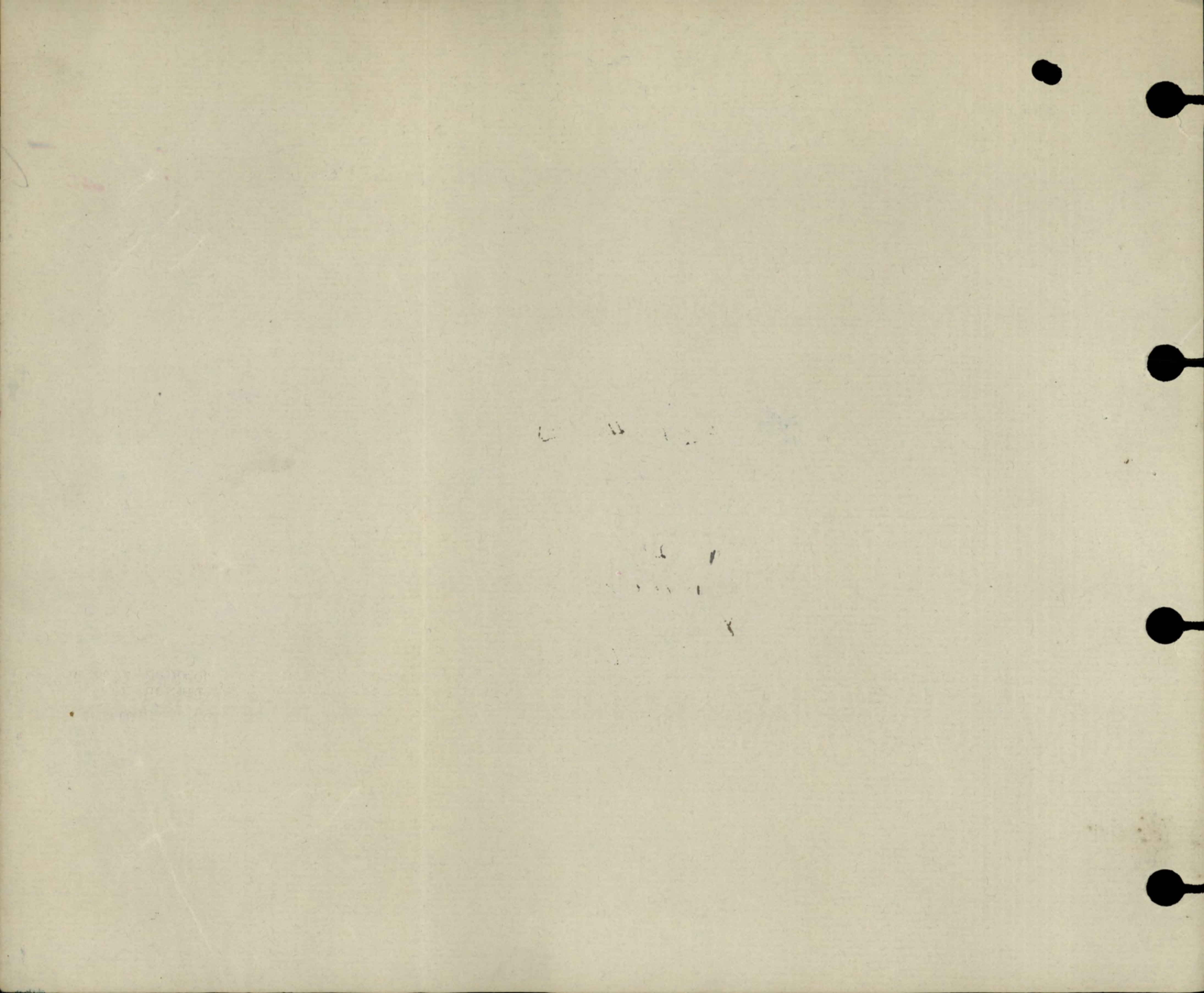

MILITIA AND DEFENCE
ASSIGNED PAY
 OVERSEAS CONTINGENTS

M. F. W. 12a.
 50m.—7-16
 1772—39—819.

Sheet No. 2 *Mr. W. H. Barnett*
 (Assignee)

Name of Soldier *Barnett E.*

PAYMENTS.

730 231 Pte 111th Bn

L. L. Job 5470—Req. 6888.

| Month. | Year. | Cheque No. | Amt. | Remarks. |
|------------------|-------|--------------------------|----------------------|-----------------------------|
| | | | | <i>15.00</i> |
| | | | | <i>OCT 1 - 1916</i> |
| April | 1916 | | | |
| May | | | | |
| June | | | | |
| July | | | | |
| Aug. | | | | |
| Sept. | | | | |
| Oct. | | <i>321243</i> | <i>15</i> | |
| Nov. ✓ | | <i>M 28028</i> | <i>15</i> | |
| Dec. <i>7/10</i> | | <i>E 35448</i> | <i>15</i> | |
| Jan. | 1917 | <i>Y 37268</i> | <i>15</i> | |
| Feb. | | <i>442555</i> | <i>15</i> | <i>15 R</i> |
| March | | <i>348850</i> | <i>15</i> | <i>15 B.</i> |
| April | | <i>N 230</i> | <i>15</i> | <i>15 L</i> |
| May <i>15 Ch</i> | | <i>X 6561</i> | <i>15</i> | <i>X 6561 Cancelled own</i> |
| June | | <i>N 10073</i> | <i>15</i> | <i>15 L</i> |
| July | | <i>Y 19887</i> | <i>15</i> | <i>W.</i> |
| Aug. | | <i>2 29036</i> | <i>15</i> | <i>D</i> |
| Sept. | | <i>Z 36053</i> | <i>15</i> | <i>W</i> |
| Oct. | | <i>K. 47675</i> | <i>15</i> | <i>180</i> |
| Nov. | | | | |
| Dec. | | | | |
| Jan. | 1918 | | | |
| Feb. | | | | |
| March | | | | |
| April | | | | |
| May | | | | |
| June | | | | |
| July | | | | |

MILITIA AND DEFENCE
ASSIGNED PAY
 OVERSEAS CONTINGENTS

Sheet No. 2 (Contd.)

Name of Soldier _____

PAYMENTS.

| Month. | Year. | Cheque No. | Amt. | Remarks. |
|--------|-------|------------|------|----------|
| Aug. | 1918 | | | |
| Sept. | | | | |
| Oct. | | | | |
| Nov. | | | | |
| Dec. | | | | |
| Jan. | 1919 | | | |
| Feb. | | | | |
| March | | | | |
| April | | | | |
| May | | | | |
| June | | | | |
| July | | | | |
| Aug. | | | | |
| Sept. | | | | |
| Oct. | | | | |
| Nov. | | | | |
| Dec. | | | | |
| Jan. | 1920 | | | |
| Feb. | | | | |
| March | | | | |
| April | | | | |
| May | | | | |
| June | | | | |
| July | | | | |
| Aug. | | | | |
| Sept. | | | | |
| Oct. | | | | |
| Nov. | | | | |

NAME Barnett, Ernest

82

✓

RANK & No. Pte

730231

CORPS 111th

Batt

ENLISTMENT, PLACE Hespeler, Ont

DATE Dec. 16th 1915

FORMER CORPS

Nil

COUNTRY OF BIRTH England, London

NEXT OF KIN Barnett, William Henry (father)

ADDRESS OF NEXT OF KIN Guelph, ~~Hespeler~~, Ont.

SAAP 24-4-19

DISCHARGE, PLACE

DATE

Sailed from Halifax 25/9/16 per S.S. "Tuscania" 553
R/C 20-9-19 415 - Pte 30

M. F. W. 22. 100 m.-9-15.

REMARKS:

1076

Number 730231

Rank *pt* B

Surname BARNETT

Christian Name Ernest

Units 111th Bn Can Inf Theatre of War England.

Date of Service 6-10-16.

Remarks

Latest Address 83 Toronto St.,
Guelph, Ont.

Roll No *A Page 3843*

200m.-6-21.

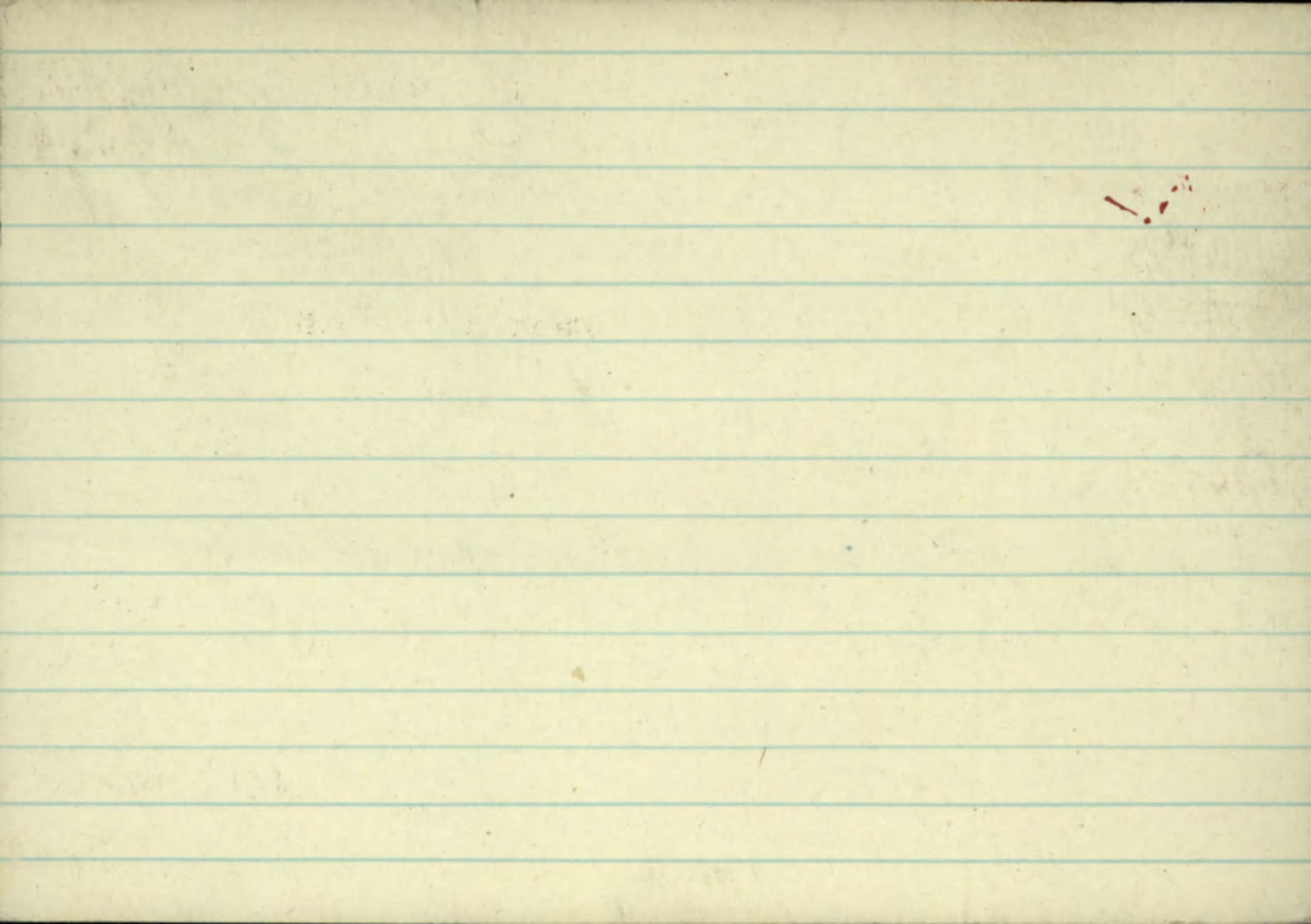

No. 730231

RANK *Plt.*NAME *Barnett E.*T. O. S. *16-12-15*
D. O. *30 16-12-15* UNIT *111th Battalion*

M. D. /

| PAID FROM | PAID TO | SIC OR REC'T | PROMOTIONS, TRANSFERS, DISCHARGES, ETC. | |
|----------------|----------------|--------------------|--|-----------|
| | | | PARTICULARS | AUTHORITY |
| <i>1915</i> | <i>1915</i> | | | |
| <i>Dec. 16</i> | <i>Dec. 31</i> | <i>✓</i> | | |
| <i>1916</i> | <i>1916</i> | | | |
| <i>Jan. 1</i> | <i>Jan. 31</i> | <i>✓</i> | | |
| <i>Feb. 1</i> | <i>Feb. 29</i> | <i>✓</i> | | |
| <i>Mar. 1</i> | <i>Mar. 31</i> | <i>✓</i> | | |
| <i>Apr.</i> | | | | |
| <i>May</i> | | <i>✓</i> | <i>14 days C. B for disobeying orders D.O. no 103 of 2-5-16.</i> | |
| <i>June</i> | | <i>✓</i> | | |
| <i>July</i> | | <i>✓</i> | | |
| <i>Aug.</i> | | <i>✓</i> | | |
| <i>Sept.</i> | | <i>✓</i> | | |

UNIT SAILED
SEP 25 1916

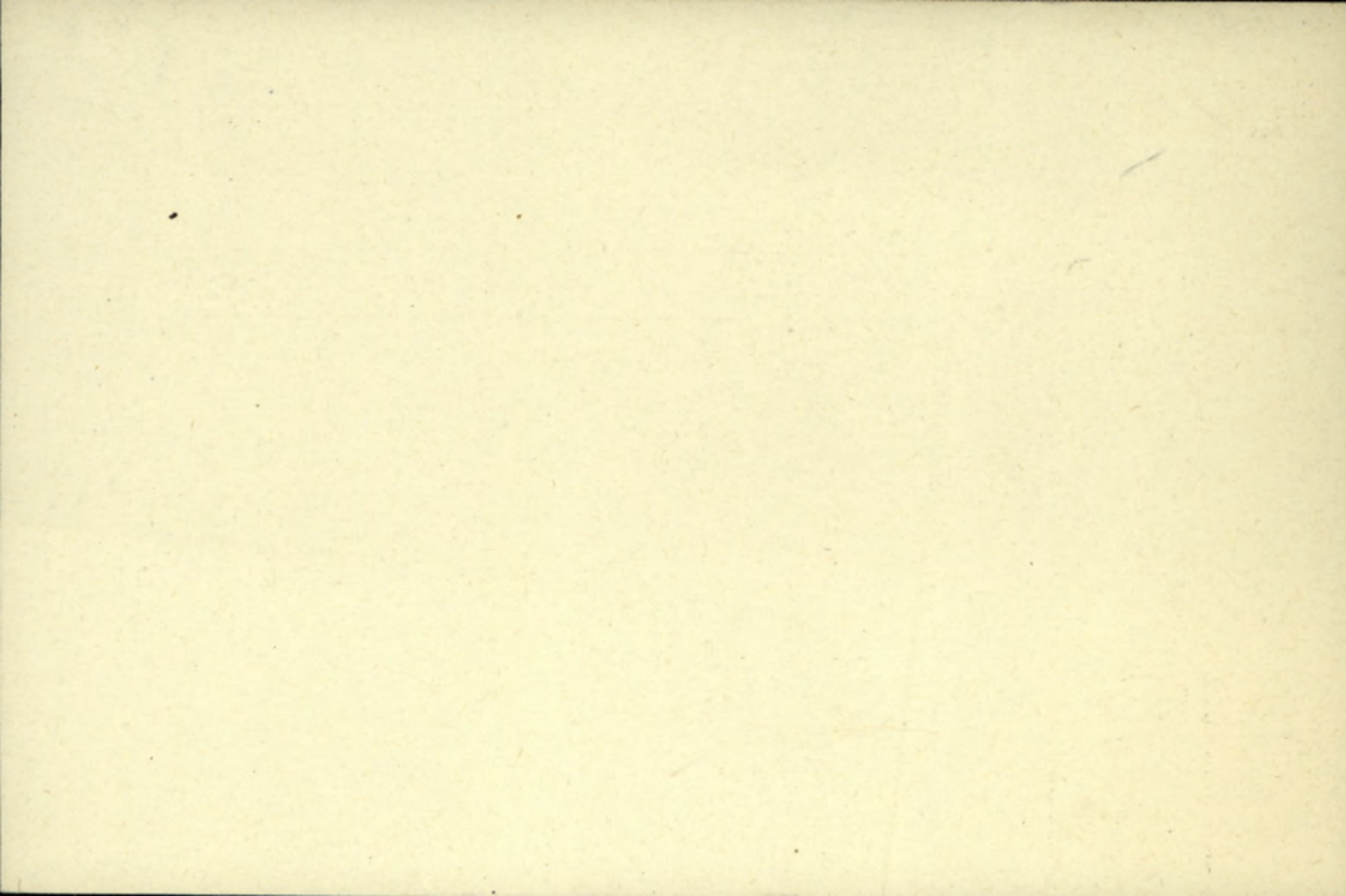

Date of Enlistment

MILITIA AND DEFENCE

Date of Assignment

Separation and Assigned Pay Branch

B

2114

Oct 1/16

OVERSEAS CONTINGENTS

RATE OF SEPARATION ALLOWANCE

| | | | |
|--|--|--|--|
| | | | |
|--|--|--|--|

RATE OF ASSIGNMENT

| | | | |
|----|--|--|--|
| 15 | | | |
|----|--|--|--|

PARTICULARS OF SEPARATION ALLOWANCE

No. 130231
 Rank Pte Promoted Reverted Discharge
 Soldier's Name E. Barnett
 Battalion 11th Battn CEF
 Beneficiary
 Relationship
 Address

PARTICULARS OF ASSIGNMENT

Name Wm H Barnett
 Address Hepler Court (Box 401)
 Change of Address
 1 83 Toronto St. Guelph Ont
 2
 3
 4

lwd

| Date | Cheque No. | Amount S/A | Amount A/P | Total | REMARKS |
|-------------------|------------|------------|------------|-------|---------|
| <i>Sept</i> 30-17 | | | 180 | 180 | |
| Oct. | K 47675 | | 15 | 15 | |
| Nov. | C 54110 | | 15 | 15 | |
| Dec | D 57616 | | 15 | 15 | |
| Jan | V 65068 | | 15 | 15 | |
| Feb | B 94044 | | 15 | 15 | |
| Mar | A 93376 | | 15 | 15 | |
| April | J 8114 | | 15 | 15 | |
| May | C 11513 | | 15 | 15 | |
| JUN | B 19804 | | 15 | 15 | |
| JUL | Y 32854 | | 15 | 15 | |
| AUG | B 31144 | | 15 | 15 | |
| SEP | B 35926 | | 15 | 15 | |
| Oct. | A 49050 | | 15 | 15 | |
| Nov. | Q 57134 | | 15 | 15 | |
| Dec | B 67216 | | 15 | 15 | |
| 1919 Jan | B 76027 | | 15 | 15 | |
| FEB | D 76916 | | 15 | 15 | |
| MAR | D 88007 | | 15 | 15 | |
| APR | C 4754 | | 15 | 15 | |
| May | B 5145 | | 15 | 15 | |
| JUN | B 8936 | | 15 | 15 | |
| JUL | F 12655 | | 15 | 15 | |

0893-8-0

MPo. 91534

A/c Closed 30/9/19
 Ret'd per Regina
 Date 20/9/19 M.F.W. 187
 Clerk M.D. 2 Gallen MK0126507

M. F. W. 128
 400M-617-1772-39-1141
 L. L. 22320-M. & D. 1983.

ADDITED

(over)



Date of Enlistment

MILITIA AND DEFENCE

B2114

Date of Assignment

Separation and Assigned Pay Branch

Oct 1 1916

OVERSEAS CONTINGENTS

RATE OF SEPARATION ALLOWANCE

| | | | |
|--|--|--|--|
| | | | |
|--|--|--|--|

RATE OF ASSIGNMENT

| | | | |
|----|--|--|--|
| 15 | | | |
|----|--|--|--|

PARTICULARS OF SEPARATION ALLOWANCE

No. 730231

Rank Plt Promoted Reverted Discharge

Soldier's Name E. Barnett

Battalion 111th Bn

Beneficiary

Relationship

Address

PARTICULARS OF ASSIGNMENT

Name Wm. H. Barnett

Address 83 Toronto St

Change of Address Gulf Oar

1

2

3

4

| Date | Cheque No. | Amount S/A | Amount A/P | Total | REMARKS |
|------------|----------------|------------|------------|------------|---------|
| <u>Aug</u> | <u>13113 B</u> | | <u>15</u> | <u>15</u> | |
| <u>Sep</u> | <u>13985 A</u> | | <u>15</u> | <u>15</u> | |
| | | | <u>540</u> | <u>540</u> | |

LIST OF DISCHARGE DOCUMENTS.

| | |
|--|-------------------------------------|
| Attestation Paper, Triplicate..... | Militia Form W. 23 |
| or Particulars of Recruit..... | Militia Form W. 133 |
| Field Conduct Sheet..... | Militia Form W. 178 or A.F.B. 122 |
| Casualty Form..... | Militia Form W. 54 or A.F.B. 103 |
| Last Pay Certificate..... | Militia Form W. 44 |
| Certificate that missing documents are unobtainable..... | |
| Medical History Sheet..... | Militia Form B. 313 or A.F.B. 178 |
| Proceedings of Medical Board..... | M.F.B. 227, A.F.B. 179 or A.F.A. 45 |
| Dental History Sheet..... | Militia Form B. 465 |
| Medical Report..... | M. F. W. 129 or D. M. S. 1375 |
| Regimental Conduct Sheet..... | Militia Form B. 263 |
| Company Conduct Sheet..... | Militia Form B. 263a |

1. Triplicate Attestation Paper (M.F.W. 23), or Particulars of Recruit (M.F.W. 133).
2. Casualty Form (A.F.B. 103).
3. Medical History Sheet (M.F.B. 313 or A.F.B. 178).
4. Proceedings of Med. Board (M.F.B. 227 or M.F.W. 129)
5. Dental Certificate (C.A.D.C. 5009a).
6. Field Conduct Sheet (A.F.B. 122.)
7. Proceedings on Discharge (M.F.B. 218a)
8. Discharge Certificate (M.F.W. 39)
(Enclosed in a special envelope (250M)).
9. Copy of Discharge Certificate (M.F.W. 39a).
10. Discharge Certificate (C.D.S).
11. Equipment Statement Q.M.G. Form (D.O.S. 2), and Clothing.
12. Last Pay Certificate (P. 851). *+ dup*
13. Pay Book (A.B. 64).
14. War Service Gratuity (Form M.F.W. 2595).
15. Quodry Documents.

Group..... *B*

Checked by No..... *11*

Date..... *SEP 11 1919*

SHORT FORM.
PROCEEDINGS ON DISCHARGE.
(Demobilization.)

O.G. 13
S.G. 25
D.A. I

| | | |
|--|--|---------------------------|
| 1. No. | <i>730231</i> | |
| 2. Rank. | <i>Pte</i> | |
| 3. Name. | <i>BARNETT Ernest</i> | |
| 4. Unit. | <i>111th Bn</i> | |
| 5. Date of Discharge | <i>SEP 23 1919</i> | Place <i>Toronto Ont.</i> |
| 6. Reason for Discharge | <i>SEP 23 1919</i> | |
| DEMOBILIZATION EMBARKED L'POOL S S REGINA 12/9/19 | | |
| 7. Authority. | <i>268</i> | |
| 8. Proposed Residence after Discharge | <i>83 Toronto St Guelph Ont</i> | |
| 9. | CERTIFICATE TO BE SIGNED BY SOLDIER. I hereby acknowledge that at the undernoted place and date I received my discharge Certificate M. F. W. ? <div style="text-align: right; margin-right: 50px;"><i>E Barnett</i> Signature of Soldier.</div> | |
| 10. | CONFIRMATION. The discharge of the above named man is hereby confirmed. Place..... Date..... | |
| <div style="border: 1px solid black; padding: 5px; display: inline-block;"> No. 2 DISTRICT DEPOT SEP 23 1919 SEP 23 1919 TORONTO. </div> <div style="margin-left: 50px;"> <i>H. Sargent</i> Signature..... (O. C. Discharging Unit.) </div> | | |

JA

* Strike out whichever inapplicable.

| | | | |
|---|--------------------|-----------------------|--------------------|
| ASSIGNED PAY. | ENGLAND OR CANADA. | SEPARATION ALLOWANCE. | ENGLAND OR CANADA. |
| EFFECTIVE DATE: <i>1/10/16</i> | | EFFECTIVE DATE: - | |
| AMOUNT: <i>15⁰⁰/₁₀₀</i> | | AMOUNT: - | |

NAME: *BARNETT Ernest* B
 NUMBER: *730231*

| | |
|--|---|
| NAME, ADDRESS, RELATIONSHIP & AUTHORITY | WHEN PAYEE OF A.P. IS THE SAME AS PAYEE OF S.A. THE WORD "SAME" ONLY TO BE WRITTEN IN THIS SPACE. |
| <i>Wm Army Barnett (Father) Hesperia Ontario Can</i> | |
| <i>Stopped effect 1-8-19</i> | |

| PARTICULARS OF RANK OR APPOINTMENT | | |
|------------------------------------|----------------|---------------------|
| AUTHORITY | DATE EFFECTIVE | RANK OR APPOINTMENT |
| | | <i>Plt</i> |

| UNIT AND TRANSFERS | | | |
|---------------------------------|---|-------------------------|---------------------|
| ORIGINAL UNIT: <i>11th Batt</i> | DATE ACCOUNT FIRST OPENED: <i>1/10/16</i> | | |
| AUTHORITY | DATE EFFECTIVE | DATE LEDGER SHEET T'S'D | UNIT TRANSFERRED TO |
| | | | <i>25 Res</i> |

EXTRACTS FROM ACTIVE SERVICE PAY-BOOKS

| DATE OF PAYMENT | NUMBER OF A.R. | UNIT PAID BY | AMOUNT | DATE OF PAYMENT | NUMBER OF A.R. | UNIT PAID BY | AMOUNT |
|-----------------|----------------|--------------|-------------|-----------------|----------------|-----------------------------|--------|
| <i>25.6</i> | <i>6471</i> | | <i>973</i> | | | | |
| <i>11.6</i> | <i>7982</i> | | <i>573</i> | | | | |
| | | | <i>1946</i> | | | | |
| | | | | | | <i>Lee Bolter \$ 44.87</i> | |
| | | | | | | <i>J.P. Bolter \$ 25.41</i> | |

DAILY RATES OF PAY AND ALLOWANCES

| AUTHORITY | PAY | F.A. | P.F.A. | SUBS'CE ALL'CE |
|-----------|---------------|------|--------|----------------|
| | <i>100-10</i> | | | |

PARTICULARS OF RENDERING NON-EFFECTIVE: *Trans to Jan 1/8/19 - NR 11998 - Riving w/ky mdr - 24/1/19 LRC.*

| MONTH | PARTICULARS | CR. 1 | CR. 2 | PARTICULARS | DR. 1 | DR. 2 | DR. 3 | DR. 4 | BALANCE | DEFERRED | SEPARATION |
|-----------------|------------------------|--------------|-------|-----------------------------------|--------------|-------|-------|------------|--------------|----------|------------|
| <i>3/3/18</i> | <i>Brought Forward</i> | | | | | | | | <i>19.21</i> | | |
| <i>April 30</i> | <i>OB</i> | <i>33.00</i> | | <i>OB. Can</i> | | | | <i>15-</i> | | | |
| | | | | <i>AR 75 17/4/18 4 Res</i> | <i>7.30</i> | | | | <i>20.48</i> | | |
| | | | | <i>AR 278 29/4/18</i> | <i>9.73</i> | | | | | | |
| | | <i>33-</i> | | | <i>17.03</i> | | | <i>15-</i> | | | |
| <i>May 31</i> | <i>PP</i> | <i>34.10</i> | | <i>b.a.P.</i> | | | | <i>15-</i> | | | |
| | | | | <i>AR 244 15/5/18 4 Res</i> | <i>9.73</i> | | | | <i>14.95</i> | | |
| | | | | <i>✓ 747 29/5/18</i> | <i>14.60</i> | | | | | | |
| | | <i>34.10</i> | | | <i>24.33</i> | | | <i>15-</i> | | | |
| <i>June 30</i> | <i>OB</i> | <i>33-</i> | | <i>leab.</i> | | | | <i>15-</i> | | | |
| | | | | <i>AR 955 17/6/18 4 Res</i> | <i>7.30</i> | | | | <i>15.92</i> | | |
| | | | | <i>✓ 1231 28/6/18</i> | <i>9.73</i> | | | | | | |
| | | <i>33-</i> | | | <i>17.03</i> | | | <i>15-</i> | | | |
| <i>July 31</i> | | <i>34.10</i> | | <i>b.a.P.</i> | | | | <i>15-</i> | | | |
| | | | | <i>-1341 19/7/18</i> | <i>9.73</i> | | | | <i>15.56</i> | | |
| | | | | <i>-1563 29/7/18</i> | <i>9.73</i> | | | | | | |
| | | <i>34.10</i> | | | <i>19.46</i> | | | <i>15-</i> | | | |
| <i>Aug. 31</i> | | <i>34.10</i> | | <i>leab.</i> | | | | <i>15-</i> | | | |
| | | | | <i>✓ 1750 15/8/18</i> | <i>7.30</i> | | | | <i>17.63</i> | | |
| | | | | <i>-1995 30/8</i> | <i>9.73</i> | | | | | | |
| | | <i>34.10</i> | | | <i>17.03</i> | | | <i>15-</i> | | | |
| <i>Sept 3</i> | | <i>33-</i> | | <i>leab.</i> | | | | <i>15-</i> | | | |
| | | | | <i>AR 2179 9/9/18 4 Res</i> | <i>9.73</i> | | | | <i>16.17</i> | | |
| | | | | <i>✓ 2518 21/9/18 Bowley Camp</i> | <i>9.73</i> | | | | | | |
| | | <i>33-</i> | | | <i>19.46</i> | | | <i>15-</i> | | | |

COMPILED BY *[Signature]*
 CHECKED BY *[Signature]*

[Handwritten signature]

NUMBER 730231.

RANK

Plt

NAME

BARNETT.

E

| MONTH | PARTICULARS | CR. 1. | CR. 2. | PARTICULARS | DR. 1 | DR. 2 | DR. 3. | DR. 4. | BALANCE | DEFERRED | SEPARATION |
|--------------|-------------|--------|--------|----------------------------------|-------|-------|--------|--------|----------------|----------|-----------------------------|
| <i>Oct</i> | | | | | | | | | 1617 | | |
| | 31 P.P. | 34 | 10 | <i>Cap.</i> | | | | 15 | 50 24 32 63 | | <i>1850 00 11/17/18</i> |
| | | | | <i>ok 277 18/10/18</i> | 7 30 | | | | | | |
| | | | | <i>- 2799 30/10</i> | 9 73 | | | | 1824 | | |
| | | 34 | 10 | | 17 03 | | | | 119 40 | | |
| <i>Nov.</i> | 30 | 33 | | <i>Cap</i> | | | | 15 | 83 93 | | |
| | | | | <i>3137 27/11/18</i> | 9 73 | | | | | | |
| | | | | <i>- 2952 16/11</i> | 7 30 | | | | | | |
| | | | | <i>- 3320 6/12</i> | 21 90 | | | | | | |
| | | | | | 38 93 | | | | | | |
| <i>Dec.</i> | 31 | 34 | 10 | <i>Cap</i> | | | | 15 | | | |
| <i>Jan</i> | | 34 | 10 | <i>CAP.</i> | | | | 15 | 3551 | | |
| | | 101 | 20 | | 38 93 | | | 15 | 100 11 93 5 | | |
| <i>Feb.</i> | | 30 | 80 | <i>Cap.</i> | | | | 15 | | | |
| | | | | <i>- 3941 11/1/19</i> | 9 73 | | | | | | |
| | | | | <i>- 4264 30/1</i> | 9 73 | | | | | | |
| | | | | <i>- 4541 14/2</i> | 7 30 | | | | | | |
| | | | | | 26 76 | | | | | | |
| <i>Mar.</i> | | 34 | 10 | <i>Cap.</i> | | | | 15 | | | |
| | | | | <i>- 4518 27/2</i> | 7 30 | | | | | | |
| | | | | <i>- 5173 13/3</i> | 9 73 | | | | | | |
| | | | | <i>- 5468 26/3</i> | 13 79 | | | | 1689 | | |
| | | | | | 9 73 | | | | | | |
| | | 64 | 90 | | 53 52 | | | 30 | | | |
| <i>april</i> | | 33 | | <i>CAP.</i> | | | | 15 | | | |
| | | | | <i>ok. 461 19/4/19</i> | 9 73 | | | | | | |
| <i>May</i> | | 34 | 10 | <i>CAP</i> | | | | 15 | 4426 | | |
| | | 67 | 10 | | 9 73 | | | 30 | | | |
| <i>June</i> | | 33 | | <i>CAP</i> | | | | 15 | | | |
| <i>July</i> | | 34 | 10 | <i>CAP</i> | | | | 15 | | | |
| | | | | <i>- 7396 15/5</i> | 9 73 | | | | 71 63 | | |
| | | | | <i>- 847 26/4</i> | 9 73 | | | | 61 90 | | |
| | | | | <i>3602 28/6</i> | 9 73 | | | | | | |
| | | | | <i>4824 12/6</i> | 7 30 | | | | 4487 | | |
| | | 67 | 10 | | 36 49 | | | 30 | | | |
| | | | | <i>AR 7982 - 11/7 - Rice</i> | 9 73 | | | | 3514 | | |
| | | | | | 9 73 | | | | | | |
| | | | | <i>ok. 9936 29.7.19. R. Wang</i> | 38 93 | | | | | | |
| | | | | <i>DN. 6471 25.6.19</i> | 9 73 | | | | | | |
| | | | | <i>ok. 11804 13.8.19</i> | 9 73 | | | | 23 25 | | |
| | | | | <i>13239 28/8 Rice</i> | 8 73 | | | | 32 08 | | |
| | | | | | 68 12 | | | | | | |
| | | | | <i>S.O.S. 12.9.19 105-</i> | | | | | | | |

OPINION OF THE MEDICAL BOARD

18. Does the Board concur with the preceding report? If not, give differing opinions, with reasons, quoting the number of the answer criticised.

Concur.

19. Is the invalid fit for

- (a) General service, (Category A) (Yes or No.)
- (b) Service abroad, not general service, (" B) (Yes or No.) Yes B.i.
- (c) Home service (Canada only), (" C) (Yes or No.)
- (d) Temporarily unfit. (" D) (Yes or No.)
- (e) Unfit for service in Categories A, B and C (" E) (Yes or No.)

20. It is certified that the invalid

(a) ~~is fit for service~~ (Give the nature of the condition and of the treatment required and its probable duration.)

- (b) Does not require treatment.
 - (c) ~~Should be returned to his own control~~
 - (d) Should not pass under his own control.
- (Strike out condition not applicable.)

21. It is recommended that the invalid be ~~discharged~~ (When not for discharge add special recommendation.)
Returned to Canada Auth A G Tel. 9083 of 11-11-18.

Before signing the President of the Medical Board will read the statement signed by the invalid and differing opinions regarding Sections 7, 8, 9 and 10, as recorded in Section 18, to the invalid and if no change is indicated, will initial the statement. If, as a result of differing opinions regarding Sections 7, 8, 9 and 10 only, recorded in Section 18, the invalid is dissatisfied with the statement previously made, remarks of the Medical Board will be added here.

R. D. Coutts Capt. CAMC President.

PLACE Witley Camp.

Geo. Hooper Capt. CAMC

Members

DATE 3-7-19

TO BE COMPLETED WHEN TREATMENT IS REFUSED

I, the undersigned, understand the nature of the treatment which it is recommended that I should undergo and refuse to accept it.

Witness Signed

Should the refusal of the invalid to accept treatment appear to be unreasonable, or should he decline to sign this statement the Board of medical officers should so state.

APPROVED

SEP 24 1919

PLACE

DATE APPROVED BY

G. V. Mills Capt. CAMC

APPROVED BY

for. Assistant Director of Medical Services.

Director-General of Medical Services.

DATE

A.D.M.S. HEADQUARTERS
CANADIAN CORPS CAMP

3 JUL 1919

WITLEY SECTION.

CERTIFIED TRUE COPY

H. Clarke Major
Came

THIS FORM WILL BE USED FOR ALL RANKS
MEDICAL HISTORY OF AN INVALID

MCM INSTRUCTIONS WHICH MUST BE READ BY MEDICAL OFFICERS

- In using this Form the "Instructions issued for the guidance of Medical Officers serving on Medical Boards" issued by the B.P.C. and instructions issued by Militia H.Q., Ottawa, will be carefully followed.
- The Medical Officer in charge of the case is responsible for the proper completion of Sections 1 to 17 of this Form and will obtain the signature of the invalid to the "Statement," page 3. The President of the Board of Medical Officers is responsible for the proper completion of sections reserved for recording the "Opinion of the Medical Board."
- In answering the questions, Medical Officers will carefully obtain and record the invalid's statements concerning his condition. They will distinguish observations made by themselves from hearsay. They will distinctly state the authority for statements not resulting from their personal observation; it must be made clear whether such statements are obtained from the invalid concerned, from witnesses, or from documents, Regimental or otherwise.
- Special care is required in answering question 9. Read the questions carefully. All questions must be answered.
- If space provided under any section is insufficient add another sheet. Such sheets must be initialled by the Medical Board.
- A note will be made of attached papers by the Medical Board under the section "Opinion of Medical Board."
- Under no circumstances may information other than that in sections 7, 8, 9 and 10 be communicated to the invalid, directly or indirectly.
- The nomenclature of diseases must be followed, if possible, as described in "List of Diseases" printed in the order in which they appear in the Annual Report on the Health of the Army, published in London (1915), by Messrs. Harrison & Sons.

STATION Witley Camp. DATE 3-7-19

1. 1 (a) Unit R. Wing C.C.C. (b) Regimental No. 73,0231 (c) Rank Pte.

(d) Surname BARNETT (e) Christian name ERNEST

(f) Home address Hespeler, Ont.

(g) Next of Kin William Henry Barnett (h) Relationship Father

(i) Address of Next of Kin same address

2. Age last birthday 27 Date of birth April 13th, 1892.

3. Enlistment, or Appointment (if an Officer) (a) Place Hespeler, Ont. (b) Date 16-12-15.

4. Personal description:

(a) Height 5-9 (b) Weight 140 Est. (c) Complexion Medium

(d) Colour of hair D. Brown (e) Colour of eyes Blue (f) Identification marks, Scars, etc. Mole on middle of left chest.

5. Former trade or occupation Millhand.

6. Service (The information should be secured from personal documents, but if documents are not available the invalid's statement may be taken and note must be made to that effect. Periods of service in Canada, England, France or elsewhere should be noted).

| | PERIODS | |
|--|---------|------|
| | Years | Days |
| | 3 | 200. |

| | PERIODS | |
|---------------------------------|----------|----------|
| | From | To |
| Canada | 16-12-15 | 20-9-16 |
| England | 6-10-16 | to date. |
| France or other theatres of War | | Nil. |

7. Original disease, or injury MYOPIA.

(a) Date of origin Adolescence (b) Place of origin London, Eng.

(c) Cause Congenital.

M. F. B. 227.

400M.-11-18.
1773-30-117.

8. Present disability— (Here state the exact nature of the disability resulting from the disabling conditions: e.g. (a) Weakness—slight, moderate, marked, etc; (b) Loss, complete or partial, of an organ or member, or of its functions; (c) Necessity for rest of the body, or of some of its parts, for therapeutic reasons; (d) Any other restrictions in choice of occupation.)

Defective Vision.

9. Present condition—(a) (Before completing this section the invalid should be stripped, and subjected to a thorough physical examination. Important, to be a full description of the present disabling condition, or conditions only. "History" must be recorded in Section 10. Describe all abnormalities, anatomical and functional, contributing to present disability; objective findings to be stated first, then subjective findings.)

Eye Report Witley 20-6-19. V Rt. 5/60 with glasses. 6/6
Left 3/60 6/9
Cat Recommended B.I. Original Disease Myopia. Date Adolescence.
Present Disability Defective Vision. Condition was present before
enlistment and was not caused or aggravated by active service.
Sd. F. A. Mac Neil Capt. CAMC

No. Subj. Symptoms.

(b) Has the invalid now any affection of the following systems, not described in Section 9 (a) above?
(Answer Yes or No.—if the answer to any part is Yes, give a brief description of the present condition.)

Nervous System.....No..... Cardio-Vascular System.....No..... Genito-Urinary System.....No.
(If pulse rate is abnormal, R. P. will be taken.) (Albumen and Sugar will be excluded.)
Special Senses.....No..... Respiratory System.....No..... Integumentary System.....No.
Disturbances of Mentality.....No..... Digestive System.....No..... Muscular System.....No.
Osseous and Joint Systems.....No..... Any other general condition.....No.

10. (a) History (of the condition referred to in Section 9 (a).)

See Special Report
26-3-17 defective Vision B.I.
22-11-18 Cat "A".
Condition was present before enlistment and was not caused or aggravated
by active service.

10.—(b) (Here give a complete history, as obtained from invalid, with dates of origin, of any affection from which the invalid, has suffered either prior to or since enlistment, and not included in Section 10 (a).)

Scarlet fever as Child.

(c) (Here give a description of wounds, scars and deformities.)

Small Mole on Middle left chest.

11.—(a) Did the disabling condition have its origin before enlistment?

Yes.

(b) If so, has it been aggravated by Service? (If aggravated, give a description, as far as it is possible to do so, of the disabling condition at time of enlistment.)

No.

12. Was the disability caused, or aggravated; (a) by intemperance, or improper conduct; or (b) by unreasonable refusal to accept treatment? A. No. B. No.

The regimental documents will be referred to.
(If the answer is in the affirmative, state in percentages, to what extent the patient is incapacitated by that causation or aggravation. In answering this question, conduct sheets should be considered. If treatment has been refused, the circumstances surrounding the refusal should be described on page 4.)

13. What is the probable duration, in months, of the disability or of each of the disabling conditions, if there is more than one? Permanent

14. Treatment (Case reports, general or special, should be secured and attached where possible.)

Wears Glasses continually for the past 8 years.

15. Is further treatment in hospital, convalescent home, etc., likely to be of material benefit? No.

(If the answer is "yes" state nature of treatment required and probable duration)

16. Can the former trade or occupation be resumed? Yes.

(If not, briefly state why)

17. Recommendations

E. Craig Capt. CAMC
Medical Officer by whom the case is brought forward.

STATEMENT OF THE INVALID

(Sections 7, 8, 9 and 10 are to be read to the invalid and either "satisfied" or "not satisfied" struck out).

I, the undersigned, Ernest Barnett, have heard the description of my disability and present condition read, and am satisfied (or not satisfied) with it. (If dissatisfied, statement should follow.)

I complain in addition of

E. Barnett
Signature of invalid examined. Rank.