

Duplicate

A ✓

ATTESTATION PAPER.

No. 464665

Folio.

CANADIAN OVER-SEAS EXPEDITIONARY FORCE.

QUESTIONS TO BE PUT BEFORE ATTESTATION

(ANSWERS.)

- Duval, Frank Cyprin*
1. What is your name?.....
 2. In what Town, Township or Parish, and in what Country were you born?..... *Amoyoski, Quebec*
 3. What is the name of your next-of-kin?..... *(wife) Alice Duval*
 4. What is the address of your next-of-kin?..... *Hyman Creek, P.O. B-6*
 5. What is the date of your birth?..... *3 Oct-1870*
 6. What is your Trade or Calling?..... *Muier*
 7. Are you married?..... *Yes*
 8. Are you willing to be vaccinated or re-vaccinated?..... *Yes inoculated*
 9. Do you now belong to the Active Militia?..... *No*
 10. Have you ever served in any Military Force?..... *No*
If so, state particulars of former Service.
 11. Do you understand the nature and terms of your engagement?..... *Yes*
 12. Are you willing to be attested to serve in the }
CANADIAN OVER-SEAS EXPEDITIONARY FORCE? } *Yes*
- Frank C. Duval* (Signature of Man.)
F.P. Thomas (Signature of Witness.)

DECLARATION TO BE MADE BY MAN ON ATTESTATION.

I, *Frank Cyprin Duval*, do solemnly declare that the above answers made by me to the above questions are true, and that I am willing to fulfil the engagements by me now made, and I hereby engage and agree to serve in the Canadian Over-Seas Expeditionary Force, and to be attached to any arm of the service therein, for the term of one year, or during the war now existing between Great Britain and Germany should that war last longer than one year, and for six months after the termination of that war provided His Majesty should so long require my services, or until legally discharged.

Date: *25th Feby* 1916. *Frank C. Duval* (Signature of Recruit)
F.P. Thomas (Signature of Witness)

OATH TO BE TAKEN BY MAN ON ATTESTATION.

I, *Frank Cyprin Duval*, do make Oath, that I will be faithful and bear true Allegiance to His Majesty King George the Fifth, His Heirs and Successors, and that I will as in duty bound honestly and faithfully defend His Majesty, His Heirs and Successors, in Person, Crown and Dignity, against all enemies, and will observe and obey all orders of His Majesty, His Heirs and Successors, and of all the Generals and Officers set over me. So help me God.

Date: *25th Feby* 1916. *Frank C. Duval* (Signature of Recruit)
F.P. Thomas (Signature of Witness)

CERTIFICATE OF MAGISTRATE.

The Recruit above-named was cautioned by me that if he made any false answer to any of the above questions he would be liable to be punished as provided in the Army Act. The above questions were then read to the Recruit in my presence. I have taken care that he understands each question, and that his answer to each question has been duly entered as replied to, and the said Recruit has made and signed the declaration and taken the oath before me, at *Vancouver* this *25th* day of *February* 1916.

A. J. Helme (Signature of Justice)
Lieut.-Colonel

I certify that the above is a true copy of the Attestation of the above-named Recruit.
A. J. Helme (Approving Officer)
Lieut.-Colonel
Commanding 62nd (Overseas) Batt., C. E. F.

Description of Dawal, Frank Cyprin on Enlistment.

Apparent Age 44 years 4 months.
(To be determined according to the instructions given in the Regulations for Army Medical Services.)

Distinctive marks, and marks indicating congenital peculiarities or previous disease.

(Should the Medical Officer be of opinion that the recruit has served before, he will, unless the man acknowledges to any previous service, attach a slip to that effect, for the information of the Approving Officer.)

Height 5 ft. 11 ins.

Chest measurement { Girth when fully expanded 38 1/2 ins.
 Range of expansion 3 1/2 ins.

Complexion Sk.

Eyes Grey

Hair Bm.

- Religious denominations.
- Church of England.....
 - Presbyterian.....
 - Wesleyan Methodist.....
 - Baptist or Congregationalist.....
 - Other Protestants.....
(Denomination to be stated.)
 - Roman Catholic.....
 - Jewish.....

CERTIFICATE OF MEDICAL EXAMINATION.

I have examined the above-named Recruit and find that he does not present any of the causes of rejection specified in the Regulations for Army Medical Services.

He can see at the required distance with either eye; his heart and lungs are healthy; he has the free use of his joints and limbs, and he declares that he is not subject to fits of any description.

I consider him fit for the Canadian Over-Seas Expeditionary Force.

Date 25th Feby. 1916

J. S. Shaw
 Captain
 M.O. 62nd (Overseas) Battalion C.E.F.
 Medical Officer.

Place Lancaster Pa.

*Insert here "fit" or "unfit."

NOTE.—Should the Medical Officer consider the Recruit unfit, he will fill in the foregoing Certificate only in the case of those who have been attested, and will briefly state below the cause of unfitness:—

CERTIFICATE OF OFFICER COMMANDING UNIT.

Frank Cyprin Dawal..... having been finally approved and inspected by me this day, and his Name, Age, Date of Attestation, and every prescribed particular having been recorded, I certify that I am satisfied with the correctness of this Attestation.

J. S. Shaw..... (Signature of Officer)

Date FEB 25 1916 1916

Lieut.-Colonel
 Commanding 62nd (Overseas) Batt., C. E. F.

DISCHARGE DOCUMENTS

R. O. No.

H. Q. No.

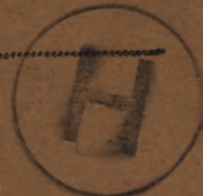

Name Duval Frank G.

Regt. No. 464665 Rank Pte

Corps 30th Res. 62nd O/S Bn

Med unfit

42640



9-18
20-18
28-19

1

- Proceedings of Court of Inquiry or on men reported Missing on Active Service.....
- Attestation Papers..... *12*
- Declaration of change of name.....
- Authority for special enlistments.....
- Documents of re-enlisted men.....
- Regimental Conduct Sheet.....
- Compulsory Stoppages.....
- Casualty Forms..... *1*
- Proceedings on discharge..... *1*
- Corps History Sheet.....
- Date and No. of Deposit Receipt for Purchase Money and Amount.....
- Parchment Certificate.....
- Medical Report for Invalids.....
- Medical History Sheet..... *2*
- Proceedings of Regt. Court Martial.....
- Copies of Convictions by Civil Power.....
- Company Conduct Sheet..... *2*
- Clothing Transfer Certificate..... *1*
- Inventory of Kit.....
- Last Pay Certificate..... *1*

R 122

A.F.B 122-1

1 card

*1 card
A149-1*

Howe

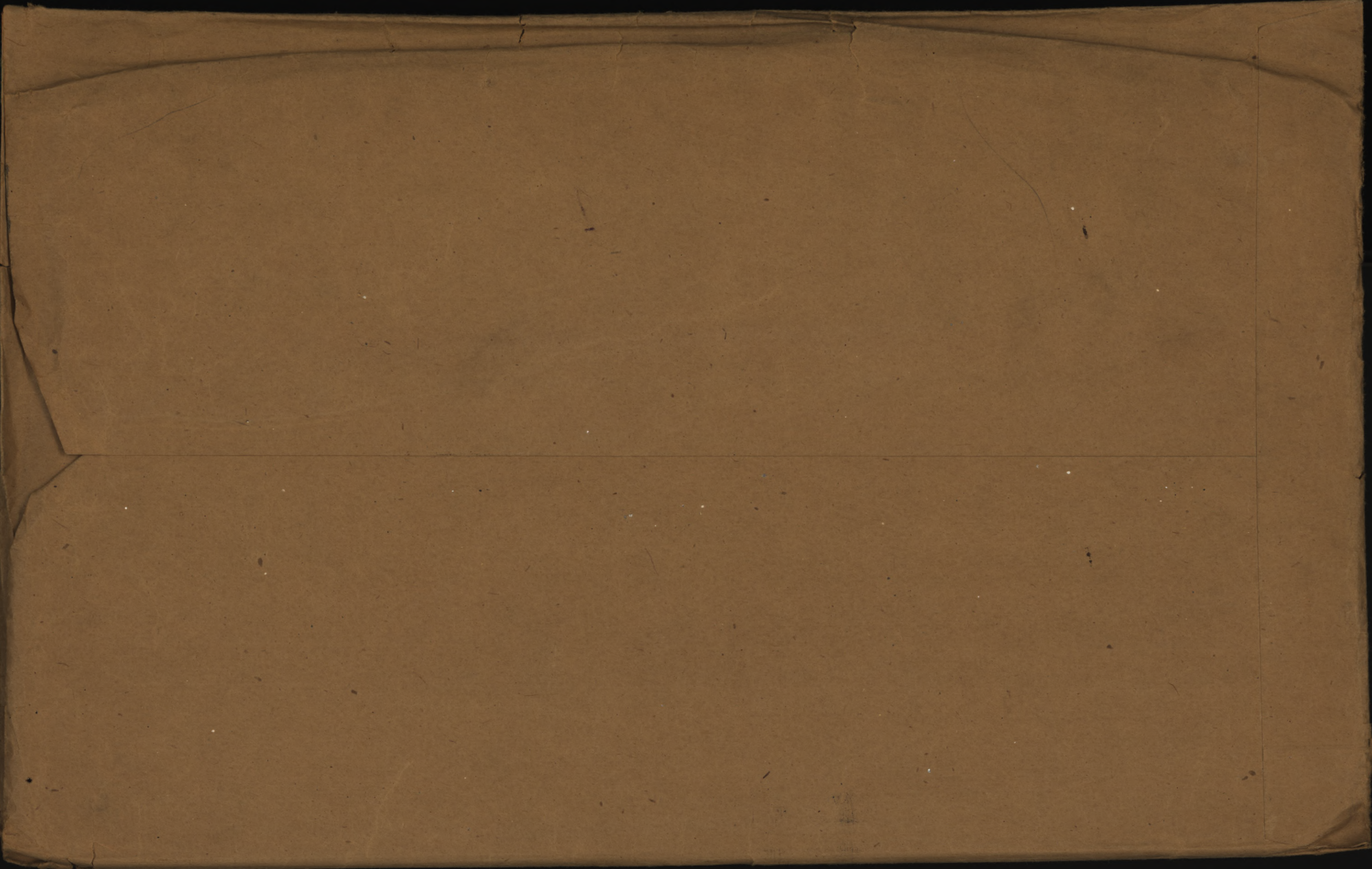

CERTIFICATE RE DISCHARGE DOCUMENTS

29 1 17

Reg'tl No 464665

Name in full Duval, Frank

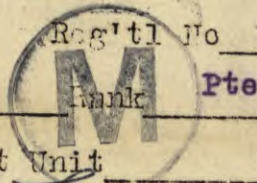

Reserve Unit 30th Res. Present Unit

Place of Residence in Canada Lyn Valley, Ont. Lynn Creek, Pa

Military District 1

Classification of Disability 1

(or) Reason for Discharge Permanently Unfit.

Commandant C.D.D. will assume responsibility by his initial in proper column that documents listed below have been Completed, Checked and Enclosed

If original document, initial in column on the left. If original not available, initial in column on the right.

Initials of Commandant C.D.D. (original)	List of Documents required to complete Discharge. Checked and Enclosed	Initials of Commandant (originals not available)
<i>P.P.H.</i>	Proceedings on Discharge. (B.263) (must be original)	<i>H</i>
<i>P.P.H.</i>	Proceedings of Medical Board (B.179) (must be original)	
<i>P.P.H.</i>	Medical History Sheet (A.F.B.178) (must be original)	
<i>P.P.H.</i>	Last Pay Certificate (must be original)	
<i>P.P.H.</i>	Certificate of Discharge (A.F.B.2079)	
<i>P.P.H.</i>	Casualty Form (A.F.B.103)	
<i>P.P.H.</i>	Attestation Paper (M.F. 54)	
<i>P.P.H.</i>	Field Conduct Sheet (A.F.B. 122)	
<i>P.P.H.</i>	Company Conduct Sheet (A.F.B. 121)	
<i>P.P.H.</i>	Reg'tl Conduct Sheet. (A.F.B.120)	
<i>P.P.H.</i>	Inventory of Kit (M.3068)	<i>[Signature]</i>
<i>P.P.H.</i>	Declaration from Discharge	

Canadian Discharge Depot,

(Signature) _____ Lieut.-Col., Officer Commanding

Handwritten text at the top of the page, including a signature and some illegible words.

A large table with multiple columns and rows, containing faint, mostly illegible text and numbers. The table appears to be a ledger or record book.

Handwritten text in the right margin, possibly a date or a note.

Handwritten text in the right margin, possibly a date or a note.

Printed text at the bottom of the page, possibly a footer or a title.

CANADIAN CONTINGENT EXPEDITIONARY FORCE

LAST PAY CERTIFICATE "J" UNIT

Military Hospitals Commission Command

This form to be used for all Ranks (Vide Articles 122, 130 and 141, Financial Instructions, 25/15c, C.E.F., 1916).

Regimental No. 464665 Rank Pte. Name Duval F.C.

Corps "J" Unit, M.H.C.C. who was Discharged

On June 9th 1917 to Class 1

*Insert "discharged" or "transferred."

The following is a statement of the account of the above named from May 1st 1917, to June 9th 1917, the inclusive date of transfer or discharge.

Dr.	\$	c	Cr.	\$	c
Bal. Dr. from prev. month			Bal. Cr. from prev. month		
Advances by Cheques } No.			Reg'tl Pay <u>40</u> days at \$ <u>1</u> c	<u>40.00</u>	
Cheques } No.			Field Allow. <u>40</u> days at \$ <u>10</u> c	<u>4.00</u>	
Assigned Pay <u>and Sep. Allow. #4218</u>	<u>46.00</u>		Other Allowances <u>Clothing</u>	<u>10.00</u>	
Other Charges*			<u>Sep. Allow.</u>	<u>26.00</u>	
Payment on transfer or discharge No. <u>4212</u>	<u>53.80</u>		Other Credits* <u>Subsistence</u>	<u>19.80</u>	
			<u>8/5/17-9/6/17</u>		
Balance Cr. (to be paid by the new unit)			Bal. Dr. (to be deducted by new unit)		
Total	<u>99.80</u>		Total	<u>99.80</u>	

*Give Particulars.

A monthly stoppage of \$ 20.00 (†) has (‡) been paid on account of Assigned Pay for the month of May & June 1917 to (Assignee)

(Address) Mrs. A. Duval
Lynn Creek, B.C.

(†) Insert amount to be assigned, whether it has been paid or not.
(‡) Insert "not" if amount has not been paid for period of account.

On Transfer of an Officer.

Outfit Allowance of \$..... has been paid by Paymaster, Military District No.....

REMARKS:—

- State (1) date of enlistment Original Unit 62nd Sn., C.E.F. paid 25/2/16
- (2) if married and if a Separation Allowance Card has been submitted to 9/6/17
- (3) cause of discharge and authority D/O 121 of 25/5/17 "J" Unit, M.H.C.C.

If discharged from the Contingent, state if Stop Payment advice for Assigned Pay has been forwarded, and date

I have carefully examined this statement of account and find it to be a correct extract from the Pay-list of the unit.

Date May 28th, 1917

Place Esquimalt, B.C.

A. E. Brodbeck
Capt.
Paymaster "J" Unit, M.H.C.C.

N.B.—For purposes of transfer this form is to be made out in quadruplicate. One copy to Paymaster of new unit; one to District Paymaster; one to accompany the pay-list at the end of the month, and; one for retention as a record.
For purposes of discharge it is to be made out in triplicate. One copy to accompany discharge papers; one copy to accompany pay-list at the end of the month, and; one for retention as a record.

A.M.M.
[Signature]

Number 464665 Rank Pt.

[Large handwritten letter B]

Surname DURAL

Christian Name Frank Cyprin

[Large handwritten letter P]

Units 62nd Can Coy Theatre of War England

Date of Service 10-4-16

Remarks

Latest Address Rymon Creek B.C.

Roll No. A Page 3360

(This form to be filled in by all ranks on voyage to Canada.)

0.....

R	RANK	SURNAME	INITIALS	UNIT
.....

al address.....
 (Street) (City or Town) (Province)

one person to be notified of arrival.....

Station in Military District to which a furlough warrant is required.....

..... Railway.....

d, is your wife on board..... Number of children on board.....

stination.....

(Sgd.).....

REGD. NO. 22568
 DESP. JAN 27 1927

No. 468668 RANK *Pte*

NAME *Dural F. L*

~~U.S.~~ *Transferred from* UNIT

Loquath's Co. H. B. Co.

30th Bn 1-2-17
D.O. 48 26-2-17

M. D. *11*

PROMOTIONS, TRANSFERS, DISCHARGES, ETC.

PARTICULARS

AUTHORITY

PAID FROM PAID TO SIG. OR REC'T

1919
Feb 1
Mar
1919
Feb 28
✓
✓

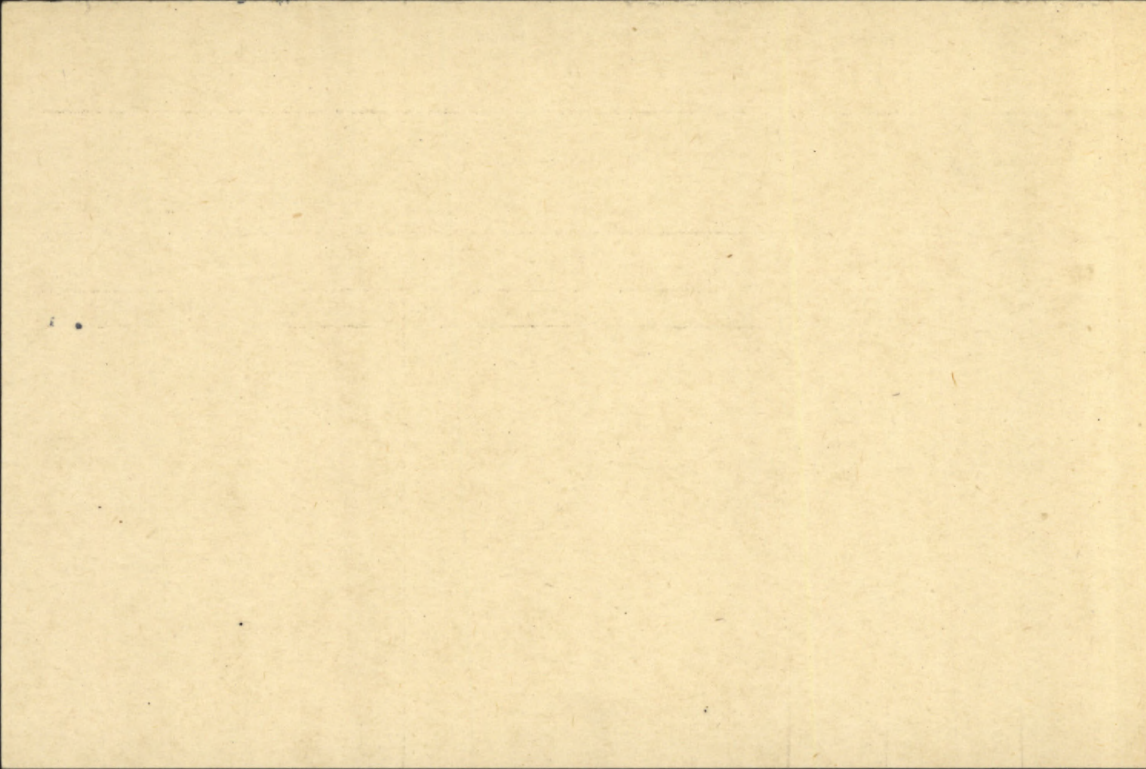

NO. 464665

RANK

Pvt.

NAME

Dymal J.

E.

T. O. S. 25-2-16

UNIT

62nd. Battalion C. E. 2.

D.O. 57 of 25-2-16

M. D. 11

PAID FROM	PAID TO	SIG. OR REC'T	PROMOTIONS, TRANSFERS, DISCHARGES, ETC.	
			PARTICULARS	AUTHORITY
1916 Feb. 25	1916 Feb. 29	✓		
Mar.		✓		
April		u		
May		u		

UNIT SAILED
APR 22 1916



MOORE BARRACKS, CANADIAN HOSPITAL, SHORNCLIFFE.

ADMITTING CARD.

Regt. No. *464665* A. & D. No. *13696*
Rank *Pte*
Name *Duval Frank C*
Corps *62 Batt A Coy.*
Religion *RC* Age *45*
M. H. Rec'd M. H. Requested M. H. Ret'd
Disease *Septicaemia, left Leg.*
Admitted *30. 4. 16*
Discharged
Place in Hospital *1*
Transferred
Results

MAY 11 1916 Military Hpl. S'cliffe.

2/12 Vancouver

no

no

P.T.O.

10.05 am

REMARKS:

62 Batts 5/5/1916

MEDICAL HISTORY SHEET

Orig. recd. from...../...../191

Sup. recd. from...../...../191

Orig. sent to...../...../191

Sup. sent to...../...../191

Received from Registrar this ^{Orla}.....

Hall 2/c Ward.....

MAY 1 0 1916

649-10-5208

CARD NO.

SURNAME. *Duval.*

CHRISTIAN NAMES *Frank, Cyprien,*

REGL. NO. *464665.*

RANK *Pte*

UNIT *62nd*

FORMER CORPS *Mil.*

13
6
19

s.o.s. Dis. 9.6.17. 11
FOLL. *11*
memo on file
Batt.

NEXT OF KIN.

CHANGE OF ADDRESS

NAMES IN FULL *Duval, Alice.*

RELATIONSHIP TO SOLDIER *Wife*

ADDRESS *Lynn Creek, P.O. B.C.*

COUNTRY OF BIRTH *Canada, Rimouski.*

DATE *Oct. 3rd 1840*

PLACE OF ATTESTATION *Vancouver, B.C.*

DATE *25/12/16.*

Sailed from Halifax per s.s. Baltic

MARRIED *yes.*

SINGLE

WIDOWER

TRADE OR CALLING

Miner

RELIGION

Roman Catholic,

DESCRIPTION.

APPARENT AGE

44.

YEARS

4.

MONTHS

HEIGHT

5

FEET

11.

INCHES

CHEST MEASUREMENT

38½

INCHES

EXPANSION

3½.

INCHES

COMPLEXION

Dark

EYES

Grey

HAIR

Brown.

DISTINGUISHING MARKS

Nil.

MEDICAL EXAMINATION.

PLACE

Vancouver, B.C.

DATE

Feb. 25th 1916

9-77 D 111

REGT'L NO 464665

NAME *Suzal. M. C.*

H. Q. FILE NO. 649-

RANK AND CORPS *Pte. 62nd Bn.*

FOLLOWS

No.

FOLLOWS

CABLE

NATURE OF CASUALTY

No. DATE

LIST No	HOSPITAL	DATE OF ADMISSION	REMARKS
8 (1)	Moose Bar. Shorncliffe	1-5-16.	Septicaemia l. foot.
8 (2)	Can. Conv. Nordesk. Ph. Epsom	11-5-11.	cellulitis leg.
9 (1)	" " " "	5-6-16.	" " Disch
110	M. H. C. C. Esquimalt	8-5-17	Trans. To Out-p.
121	" " " "	25-5-17	Disch. Con. U. G.

REGT'L NO 464665.
H. Q. FILE NO. 649-

NAME Dougall Frank
RANK AND CORPS Pte 1st Bn.

FOLLOWS
No.
FOLLOWS

CABLE

No.	DATE
J. 310.	21-12-16.

NATURE OF CASUALTY

Sailed for Canada per. S.S. Metagama
Jan. 19th 1917. (Dysentery)
62nd Bn.
Suwal. Frank Cyprus

LIST No

HOSPITAL

**DATE OF
ADMISSION**

REMARKS



Name Suwal, Frank C. Rank Private.

Reg. No. 464665.

Unit 62nd Batta.

Next of Kin Canada.

Date	Movement	Place	Casualty	List No.	Notified N/K O.	W.O. Lis
1/5/16	Moor Bts Thorncliffe.		Septicæmia	8		
11/5/16	Woodcote Park	Epsom.	Gastric Reg.	8.		
2/6/16.	Worship.		" "	9		

Surname

Christian Name or Names

Reg. No.

Duval.

J.

C.

464665

Rank

Unit

Co.

Troop

Batty

Pfc
Hospital

627 Bn

Date of Admission

Transferred

Moore Barracks S. Cliffe
Can Conval Moracole PK Epsom

Hosp. 1.5.16

Hosp. 11.5.16

Hosp.

Hosp.

Diagnosis

(1) Later Diagnosis (if changed)

Septicaemia L. foot
Cellulitis Leg

Additional Diagnosis: if more than one state present.

DISPOSITION

Dis. 5.6.16.

Date

Dis. 19.6.16 #81.2
" 26.6.16 91.

REMARKS

A.M.D. 2 Dept.

Bch. of D.G.M.S. O.M.F.C. London

Handwritten mark

EPITOME OF HOSPITAL TREATMENT.

Hospital

Adm.

1.

2.

3.

4.

5.

6.

7.

Name DUVAL A. Rank Pte. Regt. No. 464665 Unit J
 Battn. 62nd Camp or O.S. O. File M.H.C.C. H.Q. File _____
 Pension awarded _____ Date of first payment _____
 Discharged to Class 1 Conduct on discharge Very Good
 Next of kin Wife, Lynn Creek, B.C.
 Address on discharge Do.

DATE	CLASS	REMARKS	PART 2 ORDER
11-2-17	2	ESQUIMALT Leave till 21-2-17	#36
16-3-17	2	Do. Leave to 22-3-17	#64
8-5-17	2	Esquimalt Outpatient Pending Discharge	#110
9-6-17	1	DISCHARGED	#121

573/16A
62 Bn
P. Cliffe

(464665)

MEDICAL HISTORY SHEET.

Surname Dawal Christian Name Frank Cyprin

Examined { on 25th day of Feb 1916
 at Vancouver B.C.
 Birthplace { City or Town Rimouski
 County Que.

Approved by J.S. Shaw
 Captain, C.A.M.C.
 M.O. 62nd (Overseas) Battalion C.E.F.
 Rank _____ M.O.

Apparent age 44 1/2
 Trade or occupation Miner
 Height 5 Feet 11 Inches.
 Weight _____ Lbs.
 Chest measurement { Minimum 35 inches.
 Maximum expansion 32 inches.
 Physical development _____
 Small-Pox Marks _____

Date.	Fit or Unfit.	EXAMINED FOR RE-ENGAGEMENT.
		M.O.
		M.O.
		M.O.
		M.O.
		M.O.
		M.O.
		M.O.

Vaccination Marks { Arm Right Left
 Number _____
 When Vaccinated last Nov 11 1913
 (a) Marks indicating congenital peculiarities or previous disease _____

Date.	Result.	VACCINATIONS.
<u>Nov 11 1913</u>	<u>Yes</u>	M.O.
		M.O.
		M.O.

(b) Slight defects but not sufficient to cause rejection _____

Date.	Result.	ANTI-TYPHOID INOCULATIONS, ETC.
<u>Nov 11 1913</u>	<u>Yes</u>	M.O.
<u>8.3.16</u>	<u>Yes</u>	M.O.
<u>17.3.16</u>	<u>Yes</u>	M.O.

Enlisted on 25th day of February 1916 at Vancouver B.C.

	CORPS.	REG'TL NUMBER.	HABITS.	DATE.
Joined on enlistment	<u>62nd Batta: C.E.F.</u>	<u>464665</u>		<u>25-Feby 1916</u>
Transferred to				

APPROVED
John Thomson
 CAPT. C.A.M.C.

EXAMINED OR DISCHARGED BY A MEDICAL BOARD.

STATION.	DATE.	DISEASE.	RESULT.
<u>Vancouver</u>	<u>8/3/16</u>		<u>Fit W.S. Band Capt. Lane</u>
<u>E. Fandrup</u>	<u>Aug 28/16</u>	<u>Coverage</u>	<u>P.B. 10. Capt. Chase</u>
<u>Shorncliffe</u>	<u>5/12/16</u>	<u>Coverage</u>	<u>Warranted Capt. [unclear]</u>

N. B.—This sheet to be disposed of in accordance with instructions in the Regulations for Army Medical Service, on the man becoming non-effective; the date and cause being stated on next page.

Surname *Djwal* Christian Name *Frank Eysen*

STATION.	Date of Arrival at the Station.	DATES OF						DISEASE.	Number of days in Hospital.	Remarks on nature of the disease: how induced; if mild or severe; if completely recovered from; whether any particular treatment was adopted. In venereal cases state nature of primary disease, and whether mercury has been given. If an accident, state whether it occurred on duty and whether a Court of inquiry was held. Date of issue and particulars of artificial teeth or surgical appliances supplied. Particulars of prophylactic inoculations.	Signature of Medical Officer.
		Admission into Hospital.			Discharge from Hospital.						
		Day	Month	Year	Day	Month	Year				
<i>Moore Barrack : Arp</i>		<i>30</i>	<i>4</i>	<i>16</i>	<i>10</i>	<i>5</i>	<i>16</i>	<i>Cellulitis of arm</i>	<i>12</i>	<i>Con. Home.</i>	<i>L. Palmer Capt</i>
					<i>10</i>	<i>5</i>	<i>16</i>		<i>27</i>	<i>Dis to depot fit</i>	<i>H. Bell Capt C.A.M.C.</i> REGISTRAR, (CANADIAN DIVISION), CONVALESCENT HOSPITAL, WOODCOTE PARK, EPSOM.



DISCHARGED.
under
Para 392, Sec. 16, K. R. & O. 1912.
Being no longer physically
fit for war service.

W. H. Seed Capt
ja Commandant.
Canadian Casualty
Discharge Depot,

27
11
3
11

Casualty Form—Active Service.

Regiment or Corps 62nd (OVERSEAS) BATTN, C. E. F. Regimental Number 464865
 Rank Pte Surname Duval Christian Name Frank Cyprien
 Religion R. C. Age on Enlistment 44 years — months.
 Enlisted (a) 25-2-16 Terms of Service (a) Wore 6 mos Service reckons from (a) 25-2-16.
 Date of promotion to present rank _____ Date of appointment to lance rank _____
 Extended { _____ } Re-engaged { _____ } Qualification (b) Trainer
 or Corps Trade and Rate _____
 Signature of Officer i/c Records.

Date	Report		Place of Casualty	Date of Casualty	Remarks Taken from Army Form B. 213, Army Form A. 36, or other official documents
	From whom received	Record of promotions, reductions, transfers, casualties, &c., during active service, as reported on Army Form B. 213, Army Form A. 36, or in other official documents. The authority to be quoted in each case.			
		Embarked ...	<u>Canada</u>	<u>1-4-16</u>	<i>E. Maguire</i> Adjutant 62nd (Overseas) Batt., C.E.F.
		Disembarked...	<u>England</u>	<u>9-4-16</u>	
<u>3.9.16</u>	<u>of/c 30^{ch}</u>	TRANSFERRED TO 30th BATTALION. C.E.F. Shorncliffe Camp. <u>Tfd to C.C.A.C. attached to</u> <u>30^{ch} Bn for P.O.B. D. vide ccoc Pte 369/7.</u>		<u>10-6-16</u>	<u>M. 301.</u>
		DISCHARGED. under Para 392, Sec. 16, K. R. & O. 1912. Being no longer physically fit for war service.		<u>28.8.16</u>	<u>Pte 230.</u>
		<u>W. H. Seed</u> <u>for Commandant. Capt.</u> Canadian Casualty Discharge Depot,			

(a) In the case of a man who has re-engaged for, or enlisted into Section D, Army Reserve, particulars of such re-engagement or enlistment will be entered.
 (b) Signaller, Shoening-smith, &c.
 (B99130) W 15012-5156 J. P. & Co., Ltd. Forms/B103/3. [P.T.O.]

POST DISCHARGE PAY OFFICE

Three months pay and allowances after discharge.

an

Name **Duval Frank Cyprin**
Surname Christian Name

5174-F

Regimental Number **464665** Rank **Pte.**

Address (in full) **Lynn Creek P.O.**

Unit **62nd Bn.**

B.C.

Original Unit

District where paid **M.D.11**

Date of Discharge **9-6-17**

P. D. P. Filing Number **5-7 -11**

Rates:—Regimental pay \$ **1.00** per diem; Field Allowance \$ **.10** per diem. Separation Allowance \$ **20.00** per month.

L. L. 22573—M. & D. 8008.

Total Credits 91 days	FIRST PAYMENT			SECOND PAYMENT			FINAL PAYMENT			Balance Over-payments to be Recovered	Total Amount Paid
	Cheque No. A	Date	Amount 30 days	Cheque No. B	Date	Amount 30 days	Cheque No. C	Date	Amount 31 days		
160 10	88	9-8-17	53 00	88	10-9-17	53 00	92	10-10-17	54 10		160 10

Remarks:

M. F. W. 127.
 60M-6 17.
 1172 39-1140.

File No. 5174-F1

WAR SERVICE GRATUITY.

Register No. D1508

1 NV 21-11-19 W 121

Reg. No. 464665

Name **D. DUVAL** Dependent **Mrs Alice Duval**

Address **700 Cambie St
Vancouver
B.C.**

DECEASED

Award... days at \$... per day \$
S. A. months at \$... per mo. \$
Less P. D. P. Credited \$.....
Less further debit balance \$.....
Net due paid as below \$.....

Pay Soldier \$ **Deceased.** Pay Dependent \$ **239.90**

Days **122** Rate **100** Due **400.00**
Less P.D.P. credited **160.10**
Less further Dr. Bal. **✓**
or overpayment.
Net **239.90**

Clerk **W. J. Turner**

**R W 109
28-11-19**

Date	Ck. Order	Ck. No.	Amount	Remarks	Date	Ck. Order	Ck. No.	Amount
1				Pay Soldiers	22-11-19	45752	541793	239.90
2				Portion to wife	2			
3				Out-Jail	3			
4					4			
5					5			
6					6			

495-D.P.-100M-6-19 (10248).

GEN'L AUDITOR

Posting checked by

.....

Date 22-11-19

.....

R W 109
21 11/19

MILITIA AND DEFENCE
ASSIGNED PAY
OVERSEAS CONTINGENTS

To Whom

Address

Rate 15^{00}

l g

wife
Mrs. A. Duval
Lynn, Brest, P.O.
No. Vancouver
B.C.

By Whom Assigned

Regtl. No. 464665

Rank *pte*

Corps

570

Duval J.C.
62nd Battr C.E.F.

MAR 1 1916

PAYMENTS

Month	Year	Cheque No.	Amt.	REMARKS
Aug.	1914			<p><i>Stop 17/17. 2 m 11/17. 28 m 14/17</i> <i>Death to Com.</i></p> <p><i>Acct closed.</i></p> <div data-bbox="1417 1112 1597 1256" data-label="Text"> <p>COPIES FOR 5 CASUALTIES.</p> </div>
Sept.				
Oct.				
Nov.				
Dec.				
Jan.	1915			
Feb.				
March				
April				
May				
June				
July				
Aug.				
Sept.				
Oct.				
Nov.				
Dec.				
Jan.	1916			
Feb.				
March				

WESTERN
UNIVERSITY
LIBRARY

1911
1912
1913

1914
1915
1916
1917
1918
1919
1920
1921
1922
1923
1924
1925
1926
1927
1928
1929
1930
1931
1932
1933
1934
1935
1936
1937
1938
1939
1940
1941
1942
1943
1944
1945
1946
1947
1948
1949
1950
1951
1952
1953
1954
1955
1956
1957
1958
1959
1960
1961
1962
1963
1964
1965
1966
1967
1968
1969
1970
1971
1972
1973
1974
1975
1976
1977
1978
1979
1980
1981
1982
1983
1984
1985
1986
1987
1988
1989
1990
1991
1992
1993
1994
1995
1996
1997
1998
1999
2000
2001
2002
2003
2004
2005
2006
2007
2008
2009
2010
2011
2012
2013
2014
2015
2016
2017
2018
2019
2020
2021
2022
2023
2024
2025

25-2-16

MILITIA AND DEFENCE

M. F. W. 11.
20m.—11-15.
H. Q. 1772-39-818.

SEPARATION ALLOWANCE

Name *Mrs. Annie Lural.* Name of Soldier *Lural, Frank Cyprian*
 Address *Lynn Creek* Regtl. No. *46 46 65*
No. Vancouver, Rank *Pte.*
B.C. Corps *62nd Battrn.*
 Relation to Soldier }
 wife, child or mother } *Wife.*
 To what Corps belonging }
 when called out }

PAYMENTS

Month	Year	Cheque No.	Amt.	REMARKS
Aug.	1914			
Sept.				
Oct.				
Nov.				
Dec.				
Jan.	1915			
Feb.				
March				
Apl.				
May				
June				
July				
Aug.				
Sept.				
Oct.				
Nov.				
Dec.				
Jan.	1916			
Feb.				
March		<i>A 28237</i>	<i>24</i>	



ACCOUNT CLOSED
 DATE.....PER.....

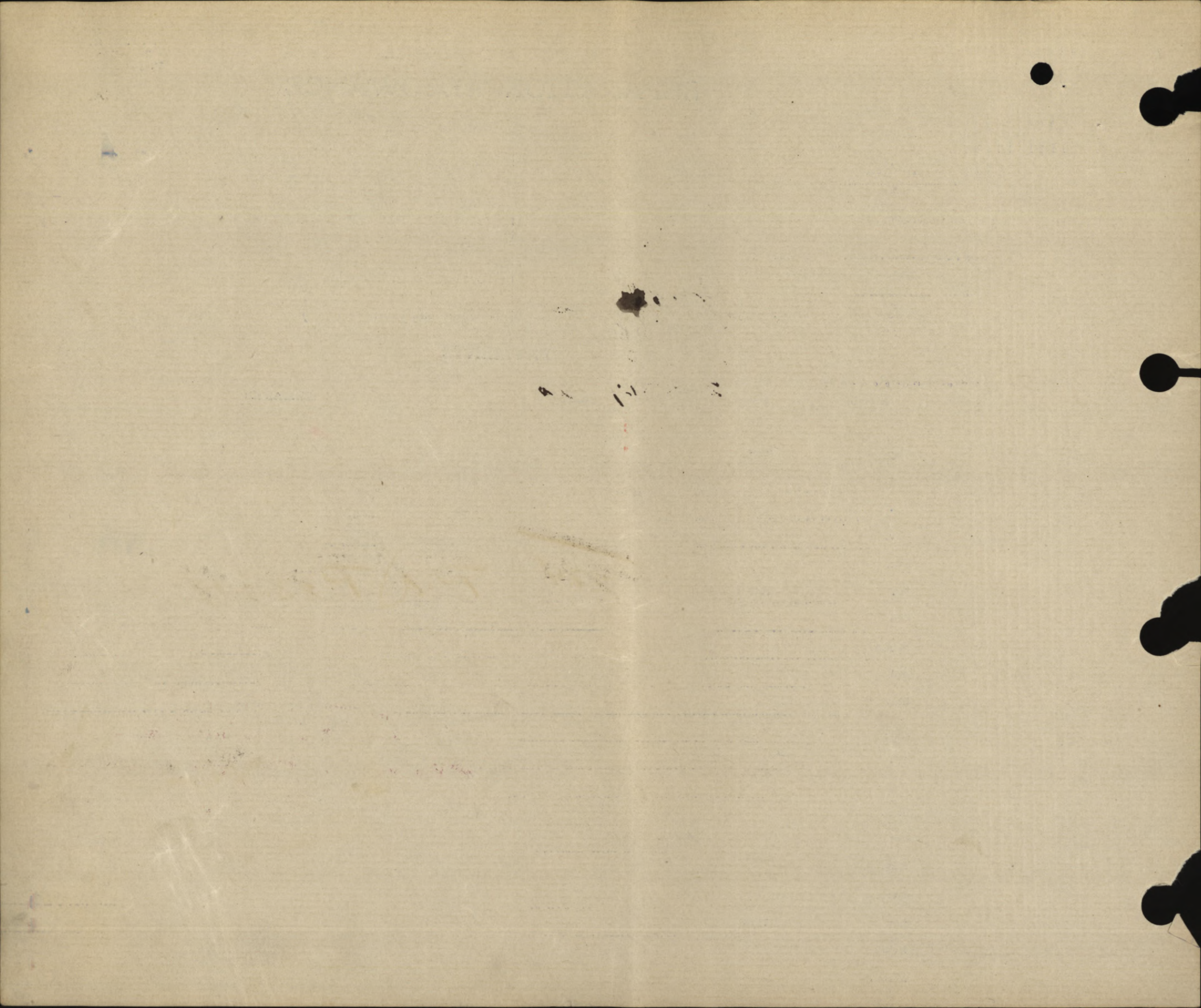

M.W.

MILITIA AND DEFENCE

ASSIGNED PAY

OVERSEAS CONTINGENTS

Wife
PAYMENTS.

M. F. W. 12a.
15m.-3-16.
H. Q. 1772-39-819.

Sheet No. 2.

A. Duval

Name of Soldier

Duval J. C. 511

L. L. Job 95618-M. & D. 6555.

464665

62 Batt.

Des ch.

Ch

leg

Month.	Year.	Cheque No.	Amt.
April	1916	23020	30
May		5197	15
June		58717	15
July		88058	15
Aug.		M 14589	15
Sept.		R 18376	15
Oct.		R 23163	15
Nov.		Z 25037	15
Dec.		A 37482	15
Jan.	1917	37176	15
Feb.			
March			
April			
May			
June			
July			
Aug.			
Sept.			
Oct.			
Nov.			
Dec.			
Jan.	1918		
Feb.			
March			
April			
May			
June			
July			

\$15⁰⁰

Remarks.

mar 4/16

165⁰⁰ stop 1/2/17

*Returning Metzama 19/1/17 FX
stop 25/1/17*

J.W.

P.D. 25/7/14

MILITIA AND DEFENCE
ASSIGNED PAY
 OVERSEAS CONTINGENTS

Sheet No. 2 (Contd.)

Name of Soldier _____

PAYMENTS.

Month.	Year.	Cheque No.	Amt.	Remarks.
Aug.	1918			
Sept.				
Oct.				
Nov.				
Dec.				
Jan.	1919			
Feb.				
March				
April				
May				
June				
July				
Aug.				
Sept.				
Oct.				
Nov.				
Dec.				
Jan.	1920			
Feb.				
March				
April				
May				
June				
July				
Aug.				
Sept.				
Oct.				
Nov.				

MILITIA AND DEFENCE
SEPARATION ALLOWANCE

M. F. W. 11a.
60m.-12-15.
1772-39-818.

Sheet No. 2

Annie Duval

OVERSEAS CONTINGENTS

PAYMENTS.

Name of Soldier

Duval Frank C.
464665

L. L. Job 89002.-Req. 6213.

Month.	Year.	Cheque No.	Amt.	Remarks.
April	1916	01722	20 -	20
May		H5962	20	20
June		N8998	20	20
July		T11106	20	20
Aug.		P13576	20	20
Sept.		D15890	20	20
Oct.		R18567	20	20
Nov.		62240	20 -	20
Dec.		C23951	20	20
Jan.	1917	E28779	20	20
Feb.				20
March				
April				
May				
June				
July				
Aug.				
Sept.				
Oct.				
Nov.				
Dec.				
Jan.	1918			
Feb.				
March				
April				
May				
June				
July				

224
224
PAID 23.7.17
Account Closed - Returned
on Metagama 19/1/17
CPA 29/1/17

ACCOUNT CLOSED
DATE.....PER.....

MILITIA AND DEFENCE
SEPARATION ALLOWANCE
 OVERSEAS CONTINGENTS

Sheet No. 2 (Contd.)

Name of Soldier.....

PAYMENTS.

Month.	Year.	Cheque No.	Amt.	Remarks.
Aug.	1918			
Sept.				
Oct.				
Nov.				
Dec.				
Jan.	1919			
Feb.				
March				
April				
May				
June				
July				
Aug.				
Sept.				
Oct.				
Nov.				
Dec.				
Jan.	1920			
Feb.				
March				
April				
May				
June				
July				
Aug.				
Sept.				
Oct.				
Nov.				

MARRIED OR SINGLE M.

PLACE OF BIRTH Rimouski, Que.

NAME AND ADDRESS OF NEXT OF KIN Mrs. A. Duval,
Lynn Creek P.O. North Vancouver, B.C.

RELATIONSHIP OF NEXT OF KIN Wife.

NAME AND ADDRESS OF NEXT OF KIN

RELATIONSHIP OF NEXT OF KIN

SEPARATION ALLOWANCE MONTHLY \$ _____ EFFECTIVE (DATE) _____

PAYABLE TO _____

RELATIONSHIP OF DEPENDANT _____

CASUALTIES, PROMOTIONS, &c.

PARTICULARS	EFFECTIVE DATE	AUTHORITY

REG'L No. 464 665 RANK Pte. NAME Duval, Frank Cyprin.

IF IN PERM. CORPS | UNIT 62nd Battn. TRANSFERRED TO 30th Battn DATE 4/4/16. AUTHORITY P.O. 301
WHAT UNIT | TRANSFERRED TO L.C. A.C. DATE 6/9/16 AUTHORITY P.O. 368

PERMANENT FORCE ALLOWANCES TRANSFERRED TO _____ DATE _____ AUTHORITY _____

PLACE OF ATTESTATION Vancouver, B.C. TRANSFERRED TO _____ DATE _____ AUTHORITY _____

DATE OF ATTESTATION 25/2/16. TRANSFERRED TO _____ DATE _____ AUTHORITY _____

ASSIGNED PAY MONTHLY \$ ~~15.00~~ DATE EFFECTIVE May 1st 1916.

PAYABLE TO Mrs. A. Duval, Lynn Creek P.O. North Vancouver, B.C. RELATIONSHIP Wife

ASSIGNED PAY MONTHLY \$ _____ DATE EFFECTIVE _____

ADMISSIONS TO HOSPITAL, &c.

DATE ADMITTED	DATE DISCHARGED	V. OR A.	NAME OF HOSPITAL

PAYABLE TO _____ RELATIONSHIP _____

STOP-PAYMENT FORM (ASSIGNED PAY) RENDERED (DATE) 10/1/17 EFFECTIVE 1/2/17 REASON Disch'd to Canada

DISCHARGE DATE AND PLACE 2 Canada 11/1/17 REASON AND AUTHORITY C.E. 1-L. 645-9/1/17

ACCOUNT TRANSFERRED TO NON-EFFECTIVE BRANCH (DATE) 12/1/17

ACCOUNT TRANSFERRED TO OFFICERS' PAY BRANCH (DATE) _____



Entered on N.E. Card Index

DATE	PAY		FIELD ALLOWANCE		WORKING OR SPECIAL PAY		ASSIGNED PAY CREDITS	OTHER CREDITS	TOTAL CREDITS	ACQUITTANCE ROLLS				CASH PAYMENTS				ASSIGNED PAY	OTHER CHARGES	TOTAL DEBITS	BALANCE		PAY WITHHELD OR DEFERRED	PAY AVAILABLE FOR ISSUE	REMARKS								
	No. OF DAYS	RATE	AMOUNT \$	C.	No. OF DAYS	RATE				AMOUNT \$	C.	No. OF DAYS	RATE	AMOUNT \$	C.	1	2				3	4				1	2	3	4	CREDIT	DEBIT		
1916																																	
May 1																																	
" 31	31	1.00	31.00		31	1.00	31.00		20.97	34.10																							
June 20	20	.80	16.00		20	.80	16.00		22.00	120.76	176.29			17.03	7.30																		
July 4	4	.70	2.80		4	.70	2.80		4.40																								
8-31	24	.84	20.16		24	.84	20.16		26.40	1511.15	157				9.74																		
1-31	31	1.00	31.00		31	1.00	31.00		34.10	1658.18	296				21.90																		
Sept 1-5	5	.50	2.50		5	.50	2.50		5.50																								
6-30	28	.84	23.52		28	.84	23.52		161.07																								
Oct 1-31	31	.84	26.04		31	.84	26.04		27.50																								
Nov 1-31	31	.84	26.04		31	.84	26.04																										
Dec 1-31	31	.84	26.04		31	.84	26.04		34.10																								
Jan 1-11	11	1.00	11.00		11	1.00	11.00		33																								

Checked Attheggs

Checked Rodgyn

Checked Kabeneff

Lab. A.C. 6/9/16 P.O. 368, 31/8/16

Disch'd to Canada 11/1/17

Letter from Pay Book

Discharge to Canada 11/1/17

C.E. 1-L. 645-9/1/17

Carried Forward

Balance transferred to N.E. Branch.

17.04.

This space to be left blank for the Chelsea Number.

Army Form B. 268.

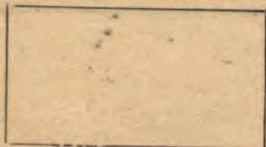

Proceedings on Discharge.

(When forwarded for confirmation the documents named on page 4 should be enclosed.)

No. 464665 Army Rank Private

Name Duval, Frank, C.
(The name must agree strictly with that on enlistment, unless changed subsequently by authority.)

Corps C.C.A.C.

Battalion, Battery, Company, Depôt, &c. 62nd Battalion C.E.F.
(If attached to the Regular Establishment of the Special Reserve or Permanent Staff of the Territorial Force, &c., or to General Staff of the Army, it should be so stated.)

Date of discharge 9th June 1917

Place of discharge Esquimaux, B.C.

1. Description at the time of discharge.

Age 54 years 3 months

Height 5 feet 11 inches

Chest measurement { girth when fully expanded _____ ins.
range of expansion _____ ins.

Complexion Dark

Eyes Grey

Hair Dark

Trade Pipe Fitter

Intended place of residence (To be given as fully as practicable) { Lynn Creek
B.C.

Descriptive marks.

1 Kc. mk l. arm

(The measurements and description should be carefully taken on the day the man leaves his unit, but in the case of men sent home from abroad for discharge, the age and intended place of residence should be left blank to be filled in by the Officer who confirms the discharge at home.)

2. The above-named man is discharged in consequence of

Para. 392, Sec. 16, K. R. & O. 1912.

Being no longer physically fit for war service.

Authority Pension Commission Telegram of 21/6/17
(The cause of discharge must be worded as prescribed in the King's Regulations and be identical with that on the discharge certificate. If discharged by superior authority, the No. and date of the letter to be quoted.)

3. Military character:—

Very Good

4. Character awarded in accordance with King's Regulations:—

Very Good

CANADIAN DISCHARGE DEPÔT,

Certified that the above is an accurate copy of the character given by me on Army Form B. 2067* and that Army Form D. 489 was awarded in this case.

Initials of Commanding Officer

Army Form B. 2088 has been issued to*

*Carded
11-6-17
FL*

5. He is in possession of the following number of G.C. badges (if the man is a N.C.O. and enlisted prior to 1st July, 1881, the number he would have been entitled to had he not been promoted should be stated).

Is it probable that he will be entitled to another good conduct badge before the confirmation of these proceedings?

Classification for service, or proficiency pay... .. Class

6. Campaigns, Medals and Decorations

Local Casualty

Certificate of education

7. His accounts are correctly balanced, and I have impartially inquired into all matters brought before me in accordance with Regulations.

(Place) Esquimaux B.C. Lt. Colonel Major G. ... (Date) 26th May 1917 C.O. 5th Unit. R.C.C. ... Lieut.-Col. ... Officer Commanding

8. Certificate to be signed by the soldier on discharge.

I hereby acknowledge that I have received all my pay and allowances (including clothing allowance), and all just demands up to the present date, subject to the reservations of the claims noted on the 3rd page.

(Place) Esquimaux B.C. (Signature of Soldier.)

(Date) (Signature of Witness.)

(When a soldier is absent through illness or any other cause, and it is not desirable to forward these proceedings to him for signature, a manuscript copy should be sent for the man to sign, and when returned should be attached here.)

9. Additional certificate in the case of a soldier who takes his discharge at his own request.

I hereby declare that I do of my own free will request to be discharged from His Majesty's Service.

(Signature of Soldier.)

10. Statement of service.

Service towards engagement to 9/6/17 (the date to which the record of service is completed) 1 years 104 days.

Further service " " (the date of confirmation of discharge) " " "

Total ... 1 " 104 "

11. Confirmation of discharge.

The discharge of the above-named man is hereby confirmed for 9th June 1917 (date)

(Place) Esquimaux B.C.

Signature Lt. Colonel Major G. ... C.O. 5th Unit. R.C.C.

(Date) 26th May 1917

Commanding officers (or the Paymaster if at Netley) will issue to every discharged soldier whose claim to pension, either on account of service or disability, is to be brought under the consideration of the Chelsea Board, a memorandum for his guidance on Army Form D. 401, and will at the same time transmit to the Secretary, Royal Hospital Chelsea, a descriptive return of the man on Army Form D. 400.

RESERVATIONS REFERRED TO AT PARA. 8.

(To be signed by the soldier. When there are none, it is to be so stated and signed by the soldier.)

LIST OF DISCHARGE DOCUMENTS.

1. Proceedings on discharge. (Army Form B. 268.)
2. Proceedings on transfer to reserve (if any). (Army Form B. 2056.)
3. Duplicate attestation.
4. Army Form B. 97 (if any).
5. Declaration of change of name (if any).
6. Re-engagement paper (if any). Army Form B. 136.
7. Authority for continuance, or extension, of service (if any). Army Form B. 221.)
8. Court of Inquiry on an injury (if any) (Army Form A 2.)
9. Regimental conduct sheet. (Army Form B. 120.)
10. Company conduct sheet. (Army Form B. 121.)
11. Copies of convictions by Civil Power (if any).
12. Medical history sheet. (Army Form B. 178.)
13. Medical report on invalid (if any). (Army Form B. 179.)
14. Copy of receipt for purchase money (if any).
15. Attestation of fraudulently enlisted man for corps in which he has not been held to serve (if any).
16. Detailed statement of former service allowed to reckon towards pension (if any).
17. Copy of 3rd page attestation (in the case of men from abroad entitled to deferred pay who go to Netley or the discharge depot for discharge).
18. Descriptive return (Army Form D. 400), where required. See section 11 on second page.
19. Active service casualty form. (Army Form B. 103.)
20. Employment sheet. (Army Form B. 2066.)

In the case of recruits who are rejected before, or on, final approval, the discharge documents will consist of—

1. Duplicate attestation. (On third page the date and cause of discharge will be entered and signed by the competent military authority).
2. Medical history sheet (if any). (Army Form B. 178).

Instructions as to the preparation, dispatch, and custody, of discharge documents.

1. When a soldier is to be discharged, the documents retained with the duplicate attestation will be placed inside this form. Should any of the documents be missing, an explanation of the deficiency, signed by the commanding officer, must be substituted for the missing document. The officer in charge of records will then extract from the original attestation, any documents required to complete the list of discharge documents enumerated in the margin, which will then be placed in this form in the sequence given.

2. When men are discharged from the colours at home as medically unfit, or with claims to pension, Army Form B. 268 will be sent confirmed, together with the duplicate attestation and documents retained therein to the officer in charge of records 10 days in advance of the date for discharge in the case of invalids, and 14 days in other cases. This officer will then extract from the original attestation any documents required to complete the list of discharge documents enumerated in the margin, place them in this form, and after carefully checking the duplicate attestation with the original forward the whole to the Secretary, Royal Hospital, Chelsea. When such men are discharged abroad, the same procedure will be adopted as above, with the exception that the discharge documents will be sent to the officer in charge of records immediately after discharge takes place (except in the case of men who are granted gratuities on discharge from local battalions or companies, Royal Artillery).

3. When soldiers are sent home from abroad for discharge, the documents retained with the duplicate attestation will be placed inside this form and sent home with the men for transmission to the officer who carries out the discharge, together with the following additional forms:—

- (a) Discharge certificate (Army Form B. 2079 or Army Form B. 264).
- (b) Character Certificate (Army Form B. 2067) if entitled.
- (c) Copy company conduct sheet (Army Form B. 121) when required under King's Regulations.

The duplicate attestation and documents retained therein will be sent to the officer in charge of records, who will extract from the original attestation any documents required to complete the list of discharge documents enumerated in the margin and place them in this form.

4. The discharge documents of re-enlisted pensioners, on re-discharge, will be sent to the officer in charge of records, who will extract from the original attestation any documents required to complete the list of discharge documents enumerated in the margin, place them inside this form, and forward the whole to the Secretary, Royal Hospital, Chelsea, irrespective of the cause of discharge.

5. The original and duplicate attestations of recruits who are rejected before, or on, final approval will be retained by the approving officer for one year, when they will be destroyed.

6. In all other cases the discharge documents will be sent, directly the discharge is carried out, to the officer in charge of records of the unit concerned.

7. Postage need not be paid, and receipts are not required, in the case of documents sent to Chelsea or to the War Office,

8. When the discharge documents of men not entitled to pension are sent to the officer who will have final charge of them, they are to be accompanied by Army Form B. 279, and that officer will, if they are found to be correct, sign and return Army Form B. 279. Should any document be missing, he must at once apply for it.

9. The officers having final charge of the discharge documents will arrange them according to regimental numbers, and enter the names in the alphabetical index, Army Book No. 129.

CERTIFIED that M.S. Copy of Para 8 has been sent but has not been returned.

H. Starey Major.
O.C. "J" Unit, M.H.C. Command.



address: N/K.
Lynn Creek, B.C. wife, same address.

J-D-561
11 M.D. 34-D-101
H.C. 649-D-5208.

MEDICAL HISTORY OF AN INVALID.

1. Station. **Esquimalt B.C.** 8. General remarks on his:—
2. Regiment or Corps. **62nd Batt'n.** (a) Conduct. **Good.**
3. Regimental No. and Rank. (b) Habits. **Good.**
#464665 - Pte.
4. Name. **FRANK C. DUVAL.** (c) Temperance. **Good.**
5. Age last Birthday. **54 yrs.** (For this purpose the Company defaulter sheets will be
obtained from the man's Commanding Officer.)
6. Enlisted on **Feb. 25th 1916.**
at **Vancouver B.C.**
7. Former trade or occupation. Date. **May 3rd 1917**
Pipe fitter for N. Vancouver District.

9. Service. Years. Days.

PERIODS

	FROM	TO
C.E.F. (England)	Feb. 25/16	present date

10. (a) Disease or disability. **Overage - 54. Nocturnal irritability of bladder from enlarged prostate aggravated by service.**
(b) Date of origin. **2 years before enlistment - April 1916 for aggravation.**
(c) Place of origin. **Dilgate Camp. Shorncliffe.**
(d) Cause. **Cold and exposure.**

11. Present condition. (Most Important.)

(To include full description of present disabling condition or conditions, and of the immediate and direct cause of incapacity, i.e., debility, breathlessness on exertion, necessity of treatment by rest, etc.)

Patient is overage - 54. His nocturnal irritability of the bladder from which he has suffered for the past 2 years whenever he got cold has improved. He has been getting up once only in the night during the past fortnight. Can hold his water for three hours in the day time. Weighs 162 lbs - normal weight 167 lbs.

Examination of chest: Heart sounds normal - lung sounds normal.

Examination of Urine: Clear amber acid spgr 1028. No albumin, no sugar.

His defective teeth have been refitted by a dentist.

12. (a) Is the disability the result of service or climate? **aggravated by service.**
(b) Has it been aggravated by intemperance, vice or misconduct? **No.**

13. (a) For purpose of Identification. (Here a full description of wounds, scars, deformities, etc., is to be given.)

Small pedunculated tumour of bright red colour size of red currant on back of neck.

(b) In case of wounds, or other injuries, state whether sustained on or off duty. If not received in action, was a Court of Inquiry held?

N.A.

(c) In the event of the disability being attributed to exposure on duty, state clearly the nature of such exposure, and whether it was exceptional or otherwise.

Not exceptional.

14. Treatment.

Patient says that he caught a bad cold through sleeping in tents in wet weather at Dibgate Camp, which gave him trouble with his bladder, obliging him to get up at night to micturate frequently. He has had trouble of this kind for two years past whenever he got cold - is always better in warm weather - was in hospital at Moore Barracks for 11 days - Epsom Convalescent Camp for 5 weeks - then to St. Martin's plain as military police for 5 mos - was boarded in East Sandling and

15. If the disabling condition had its origin before enlistment, has it been aggravated by service, and to what extent?

sent home to Canada via Buxton, was admitted to Esquimalt Feb. 21st/17. treatment to date.

Yes, existed for two years on and off before enlistment aggravation 20%

16. What is the probable duration of the disability or of each disabling condition, if more than one contributes?

Permanent for prostatic condition aggravation 20% for 3 mos.

17. To what extent will it prevent his earning a full livelihood in the general labour market? Please state in fractions. When more than one disabling condition is present, the extent of the disability due to each should be stated.

Not at all, patient is in no worse condition than when he enlisted, he is able to take up his former employment on discharge.

18. State if for discharge on account of unfitness for Service.

yes
No, as he is overage and the condition will certainly recur on service.

Edward Hasell McKelvey

Medical Superintendent.

"J" Unit M.H.C. Command.

Medical Officer by whom the case is brought forward.

OPINION OF THE MEDICAL BOARD.

Does the Board concur with the preceding report? If not, give differing opinion.

10. Yes.

11. Yes.

12. Yes.

15. Yes.

16. Yes.

17. Yes.

18. Is he unfit for Military Service. Yes.

Recommendations :

Recommend his discharge as physically unfit and overage, further treatment will not benefit this man.

Signatures :—

J. Grant Capt. C.M.C. President.

C. P. Hopkins M.D. Member.

C. T. Barrett M.D. APPROVED. Member.

Station. Esquimalt B.C.

Date. May 3rd 1917.

Date. MAY 5 1917

Approved.

Date.

J. W. Hall

Ass. Director of Medical Services. Major A. M. C.

A./A. D. M. S., M. D. No. 11

Director-General of Medical Services.

Reserved for M.H.C.

120464

Regt. No. 464465 Rank Pte Surname Duval

Christian Name Frank Cyprin.

Unit or Corps—(a) Overseas from United Kingdom Not Overseas (b) In United Kingdom 30th Res. Battn.

Born at—Town Remonoki County or Province Quebec Country Canada.

Date of Birth—Day 3rd Month October Year 1862 Age 54 yrs 1 months.

Joined at Vancouver, B.C. Date Feb 25th/16

Former Trade or Occupation Pipes Fitter.

Permanent marks or peculiarities that will serve for future identification:—

Cyst size of small cherry on back of neck.

Height—feet 5 inches 11 Colour of eyes Grey

Signature of Soldier (for identification purposes) F.C. Duval

Medical Report.

The answers to the questions below are to be filled in by the Officer in medical charge of the case. He will carefully discriminate between the soldier's unsupported statements and the evidence as recorded in the medical or other military documents bearing on the case. He will plainly state the existence of any of the disability prior to the soldier joining for the present war.

1. DISABILITY (State the actual disabling conditions as distinguished from the diseases or injuries from which they resulted).

(Follow the official nomenclature as far as possible.)

Group the disabilities, placing those resulting from separate causes in separate groups.

Disabilities Group (a).

Overage.

Disabilities Group (b).

Cystitis

Disabilities Group (c).

2. CAUSE OF DISABILITY. (Follow the official nomenclature in stating the disease or injury.)

	Disease or injury to which the disability is due.	Place of origin.	Date of origin.
(i) As to Group (a) above.	Preexisted enlistment	Quebec	Pre-existed enlistment.
(ii) As to Group (b) above.	For several years previous to enlistment	Vancouver	several years ago.
(iii) As to Group (c) above.			

NOTE.—By Active Service is meant Service with the Colours in Canada, United Kingdom, or elsewhere during the present war (since August 14th, 1914)

3. Is the disability due to disease contracted or injuries received prior to Active Service?

(i) As to Group (a) above? Yes If yes, has Active Service aggravated it? No

(ii) As to Group (b) above? Yes If yes, has Active Service aggravated it? No

(iii) As to Group (c) above? If yes, has Active Service aggravated it?

4. Is the disability due to disease contracted or injuries received while on Active Service—

(i) As to Group (a) above? No

(ii) As to Group (b) above? No

(iii) As to Group (c) above?

See. 18 Feb 1916

5. If a cause of disability was an injury received on Active Service, was it received—

- (i) While on duty? _____ (ii) While off duty? **not applicable**
- (iii) Was a Court of Inquiry held? _____ (iv) Where? _____ (v) When? _____
- (vi) Opinion of the Court? _____

6. HISTORY OF THE CASE. (State concisely the essential points of the history, noting the entries made on the Medical History Sheet and other records.)

Enlisted Feb 25th/16. Arrived in England Apl 8th/16. Has not been to France. Is unable to carry on owing to debility as result of age. For past several years has been troubled with recurrent attacks of Cystitis, and frequent micturation. Worse in ~~next~~ winter time, some pain when passing urine.

7. PRESENT CONDITION. (Give previous and present weight if likely to indicate progress of disability.)

Is **54** years old and looks it. Is unable to carry on regular military life. Suffering from frequent micturation which is occasionally accompanied by pain.

Circulatory, Respiratory & Digestive Systems normal. No other disability apparent.

8. OPERATION. (i) Was one performed?

(ii) If so, state what. **not applicable**

(iii) Was one advised and declined? _____

NOTE.—Loss of teeth on or immediately after Active Service should be attributed thereto unless there is evidence to the contrary.

9. (i) Is there loss or decay of teeth attributable to Active Service?

not applicable

(ii) If so, describe. _____

10. DO YOU RECOMMEND:—

(a) Fit for duty? _____

(b) Fit for base duty? _____

(c) Invalid to Canada? _____

(d) Discharge from the Service as permanently unfit? **Yes.**

Date of Report **Nov 10th** 191 **6**

Signed **Capt. C.A.M.C.**

Officer in medical charge of case.

Station **East Sandling.**

I have satisfied myself of the general accuracy of the above Report, and concur therein **W. J. Williamson**

Capt. C.A.M.C.

Officer in charge of Hospital } Strike out one
(S.M.O. 2nd Brigade) } of these.

Dated at **East Sandling**

Station, on **Nov. 10th** 191 **6**

* Delete if inapplicable.

Proceedings of a Medical Board on the Soldier mentioned in Part I.

Clear and decisive answers are to be given to all questions. Such terms as "may," "perhaps," "probably," "possibly," are not to be employed. Disability due to causes arising on Active Service is to be clearly shown in order that the Pensions Authorities may deal with the case properly.

11. Is the disability fully indicated in Part I (1)?

If not, indicate it.

Yes

12. Is the cause of the disability fully indicated in Part I (2)?

If not, indicate it.

Yes

13. Was the disability caused or aggravated by—

(a) Negligence of the Soldier

Caused? No
Aggravated? No

(b) Misconduct of the Soldier

Caused? No
Aggravated? No

14. THE ENTIRE DISABILITY. Without regard to his regular occupation, to what extent is his capacity lessened at present for earning a full livelihood in the general market for untrained labour? (Estimate at none, 10%, 20%, 30%, 40%, 50%, 60%, 70%, 80%, 90%, or 100%.)

20%

15. THE PENSIONABLE DISABILITY—(see Part I (3). Aggravation on Active Service of a disability existing previous to joining is to be included in the estimate).

What part of the entire disability estimated next above in (14) is due to causes arising during Active Service? (Estimate at none, 1/8, 2/8, 3/8, 4/8, or all).

None

16. Permanency of the Pensionable Disability estimated next above in (15).

(i) Is it permanent?

Not applicable

(ii) If not permanent, what is its probable minimum duration (in months)?

Not applicable

17. If an operation was advised and declined, do you consider the refusal to have been unreasonable?

Not applicable

18. Remarks.

19. Recommendation:—(a) Fit for duty?

No

(b) Fit for base duty?

No

(c) Invalid to Canada?

No

(d) Discharge from Service as permanently unfit?

No

APPROVED

[Signature]

CAPT. C.A.M.C.

for G.O.C. CANADIANS.

Classification for the Military Hospitals Commission.

Date of Board

Dec 5-16

Station

Shorncliffe

Signatures of the Board

[Signature] Major President.

[Signature] Capt.

Approved

[Signature]

A.D.M.S.

Dated at

FOR A.D.M.S. CANADIANS, SHORNCLIFFE, 18, Westbourne Gardens, Folkestone.

Station

6 DEC 1916

70 card

OFFICE OF THE
STANDING MEDICAL BOARD
SHORNLIFFE

R. & O. 6045 (Revised).

106886

CR 478

PROCEEDINGS OF A MEDICAL BOARD.

Dated at Aug 25th 1916.

No. 464665 Rank Plt Name Buwal FC.

Local Unit 30 H Bu Overseas Unit — Age 53

Examination held at E Sandhuip

DISABILITY.
Overseas—Local.
(scratch one out)

Coverage

PRESENT CONDITION.

looks age given

APPROVED
CAPTAIN C. M. C. FOR B. OF R. & O. FOR
BRIGADIER GENERAL
COMMANDING
CANADIAN TRAINING DIVISION.

BOARD RECOMMENDS:—

1. Fit for Duty.....
2. Fit for duty after.....weeks' physical training.
3. Fit for Temporary Base Duty.....weeks.
4. Fit for Permanent Base Duty yes.....
5. Discharge.....

Signatures:—

Members { W. Carwood Capt President.
M. Cook Capt

APPROVED

Dated at 29 AUG 1916 1916. D. J. McIntosh Capt.

For A.D.M.S.

PROCEEDINGS OF A MEDICAL BOARD

Dated at San Francisco 1918
 Name W. H. ... Rank ...
 Local Unit ... Overseas Unit ... Age ...

DISABILITY
 Overseas—Local
 (separate one out)

PRESENT CONDITION

Doctor off duty

APPROVED
 CAPTAIN C.A.M.C. FOR D. V. R. & OVERS
 BRIGADIER GENERAL
 U.S. ARMY
 District Surgeon

BOARD RECOMMENDS—

1. Fit for Duty.....
2. Fit for duty after..... weeks' physical training.
3. Fit for Temporary Base Duty..... weeks.
4. Fit for Permanent Base Duty.....
5. Discharge.....

Signatures—

W. H. ...
 President

Members

APPROVED

Dated at San Francisco 1918
 For A.D.M.S.

369/7.

W.W.J. Rank **DUVAL Frank Cyprin.** Name **DUVAL Frank Cyprin.** Reg'l No. **464665.**
 Unit **62nd. Bn.** If in perm. Corps, }
 What Unit? } **Married or Single** **Married.**
Vancouver B.C.
 Place and Date of Enlistment **25th. February 1916.** Place of Birth **Rimouski, Quebec.**
 Name and Address, Next-of-Kin **Alice Duval.**
Lynn Creek, P.O. B.C. Canada. Relationship **Wife.**

Assigned Pay Monthly \$ Payable to

Separation Allowance \$ Payable to

Relationship
Relationship
Relationship

ccac
 N/E. R.B. No. **5151.**
 File R.L.
 Category **Can. M.V.**

Discharge, Date and Place Reason Character

Report.		Record of promotions, reductions, transfers, casualties, etc., during active service. The authority to be quoted in each case.	Place.	Date.	REMARKS. Taken from Official Documents.
Date.	From whom received.				
<i>Auth</i>	<i>S.R.O. 598 11-4-16</i>	<i>Arrived in England</i>		<i>10-4-16</i>	<i>S.S. Baltic</i>
	<i>2.5.16 96624</i>	<i>Adm k. Hops</i>	<i>Shorncliffe</i>	<i>30.4.16</i>	<i>Pt. 2. D.O. 235 infected knee</i>
	<i>16.5.16 do</i>	<i>Spd 3 convales. Hops</i>	<i>Epsom.</i>	<i>11.5.16</i>	<i>249 4 D.C.L. #8.</i>
	<i>5.6.16 do</i>	<i>dis from Hops</i>	<i>"</i>	<i>5.6.16</i>	<i>209 4 D.C.L. No 9.</i>
	<i>7-7-16 do</i>	<i>Trans to 30th Res Bn</i>	<i>S'cliffe</i>	<i>6-7-16</i>	<i>" 301.</i>
	<i>7-7-16 97c 30</i>	<i>Taken on strength</i>	<i>"</i>	<i>6-7-16</i>	<i>" 173</i>
	<i>3.9.16 " "</i>	<i>Spd on trans to ccac and is att to 31st Ralimo Proj etc. 3</i>	<i>"</i>	<i>28-8-16</i>	<i>" 230</i>
	<i>31-8-16 66ab</i>	<i>Spd S and shown on com at 30th R.B. for P.B.D. Proj R.G. 24.5</i>	<i>Stone</i>	<i>28-8-16</i>	<i>Pt # 0 369</i>

~~4117 30TH R.O.B. TO ISTWICK RS. Bn Discharge~~

X

Report.		Record of promotions, reductions, transfers, casualties, etc., during active service. The authority to be quoted in each case.	Place.	Date.	REMARKS Taken from Official Documents.
Date.	From whom received.				
4.1.14	30th	leave to be attd on attmt to 1st Com Res Bn	N. Sibley	4.1.14	— 3
4.1.14	1st Res Bn	Attd for P. & R. & Beauty	No	4.1.14	— 1
11.1.14	do	leave to be attd on uptrng to Com Dis. Depot. Buxton	do	29.12.16	— 8
6.1.17	ORAC	leaves att 30 th on Com C. S. S. for Dis.	Hastings	"	— 10
19.1.17	CDP	SOS to Com for Dischg Mtl	Buxton	19-1-17	— 16
	Dis. Depot	To bonval. Home	M. P. No. 11 Victoria	29-1-17	N. R. No. 184

Name *Pte. Duval, F. L.*

M. F. W. 41
1 OM-7-16
1772-39 889.

McCabe

Regimental No. *464665*

Name and address of next-of-kin

Unit *62 Battalion*

Date of enlistment

Place of " "

Married (yes or no) *yes*

Date and place discharged *JUN 9 - 1917*

Amount of pay assigned monthly \$ *15⁰⁰/₁₀₀*

Reason for discharge *Class 1*

To whom payable *Mr A. Duval*

Character on discharge *D/O 1st Para 877*

*Lynn Creek
B. L.*

J. for P. 1/2/17

Regimental

Form 5351-M. & D. 6880.

	Date		PAY		Field Allowance			Other Credits	Total Credits	Voucher		Cash Payments	Assigned Pay	Other Charges	Total Debits	Carried Forward	Remarks, Casualties, etc.
	From	To	No. of Days	Rate	Amount	No. of Days	Rate			Amount	No.						
<i>Feb</i>	<i>1</i>	<i>28</i>	<i>28</i>	<i>1⁰⁰</i>	<i>28</i>	<i>28</i>	<i>104</i>	<i>280</i>	<i>444</i>	<i>5524</i>		<i>2024</i>	<i>35</i>		<i>5524</i>		
<i>Mar</i>	<i>1</i>	<i>31</i>	<i>31</i>		<i>31</i>			<i>310</i>	<i>20</i>	<i>5410</i>		<i>1910</i>	<i>35</i>		<i>5410</i>		
<i>Apr</i>	<i>1</i>	<i>30</i>	<i>30</i>		<i>30</i>			<i>30</i>	<i>20</i>	<i>53</i>		<i>18</i>	<i>35</i>		<i>53</i>		
<i>May</i>	<i>1</i>	<i>9/6</i>	<i>40</i>		<i>40</i>			<i>4</i>	<i>19⁵⁰/₁₀₀</i>	<i>9980</i>		<i>5380</i>	<i>46</i>	<i>-</i>	<i>9980</i>		

